



FALL 2017

TEAMS START HERE™





CORE COLLECTION

790 - pg. 16

5507 - pg. 303

5414 - pg. 301



1790 - pg. 16

5509 - pg. 303

These styles are the core products that are absolute must-haves. With 20+ colors, sizes up to 5XL and competitive prices, the Core Collection makes it easy to buy the best in basics.

EACH PRODUCT IN THIS COLLECTION FEATURES:

20+ COLORS

SIZES UP TO 5XL

VALUE PRICING



CONTENTS

NEW FOR 2017	4
TRAINING	13
BASEBALL	78
BASKETBALL	130
VOLLEYBALL	148
SOCCER	162
LACROSSE/FIELD HOCKEY	174
TRACK & FIELD	190
FOOTBALL	202
TENNIS	214
CHEER	228
FANWEAR	239
SPORT SHIRTS	260
OUTERWEAR	272
HEADWEAR	307
ACCESSORIES	319
BAGS & TOTES	327
APRONS	343
GENERAL INFORMATION	348
INDEX	350



9575 | 9576 AVAILABLE JUNE 2017

9575 | 9576

pg. 205



NEW EDGE PRINT

62 NEW PRODUCTS

Largest selection of youth and ladies specific styles and sizes

NEW FALL 2017 PRODUCTS AVAILABLE BEGINNING APRIL 2017

9520 | 9621

pg. 211

2618 | 2619

pg. 19



LOOK FOR THE "NEW" ICON THROUGHOUT OUR CATALOG FOR NEW STYLES AND FABRICS ADDED TO OUR LINE-UP.



2606|2607 - pg. 19



2615|2616 - pg. 18



1685|1686 - pg. 81



2790|2791 - pg. 15



2792|2793 - pg. 15



2618|2619 - pg. 19



2620 - pg. 18



9505|9506 - pg. 209

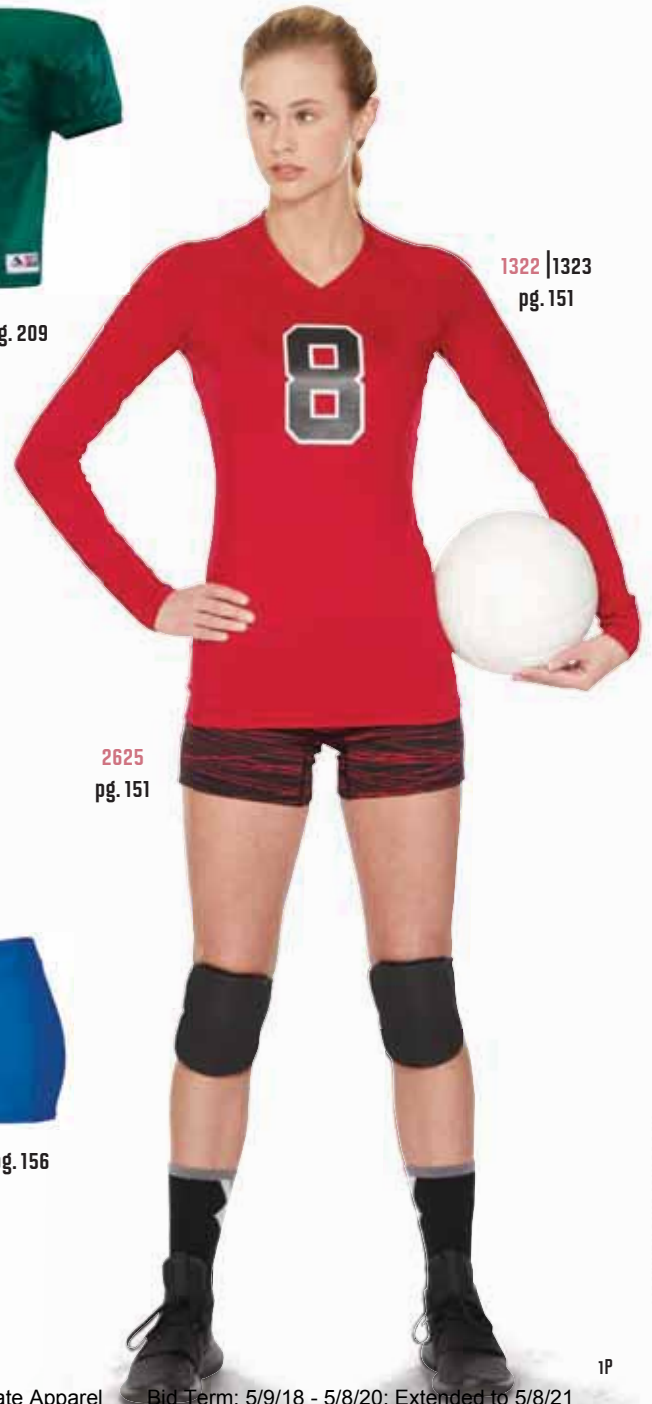

1322 |1323
pg. 151

2625
pg. 151



2432 - pg. 56



2434 - pg. 57



2628 - pg. 24



2630 - pg. 24



1232|1233 - pg. 156



2953 - pg. 23



2952 - pg. 24



INTENSIFY BLACK HEATHER



CATIONIC DYE USED TO CREATE HEATHERED LOOK AND REDUCE CHANCE OF DYE MIGRATION

2950|2951
pg. 23



5408 - pg. 261



5409 - pg. 261

2960|2961
pg. 25



2955|2956 - pg. 25



2957 - pg. 24

GOLD

ORANGE

RED

ROYAL

NAVY

BLACK

COLUMBIA BLUE

PURPLE



2900 | 2901 - pg. 27



5412 - pg. 263



5413 - pg. 263

2902
pg. 27

MOISTURE MANAGEMENT FABRIC WICKS
MOISTURE AWAY KEEPING THE BODY COOL AND DRY



SHADOW TONAL HEATHER



2908 - pg. 29



2909 - pg. 29



2903 - pg. 28



2905 - pg. 245



2907 - pg. 245



AVAILABLE JUNE 2017

5507 | 5508 - pg. 303



AVAILABLE JUNE 2017

5509 - pg. 303



AVAILABLE JUNE 2017

5414 | 5415 - pg. 301



3102 - pg. 291



3057 - pg. 240



1406 | 1407 - pg. 143



1423 | 1424 - pg. 67



2430 | 2431 - pg. 71



2815 - pg. 247



2817 - pg. 247

FULLY REVERSIBLE

1166 | 1167 1168 | 1169 - pg. 133





4395|4396 - pg. 275



4397 - pg. 275



3300|3301 - pg. 279



3302 - pg. 279



7760|7761 - pg. 275



7762 - pg. 275



3305|3306 - pg. 279



3307 - pg. 279



AVAILABLE JULY 2017

5554|5555 - pg. 298



AVAILABLE JULY 2017

5556 - pg. 299



AVAILABLE JULY 2017

5558 - pg. 299



3313 - pg. 289



AVAILABLE JULY 2017

5562 - pg. 298



AVAILABLE JULY 2017

5564 - pg. 299



3311 - pg. 289



3308 - pg. 289

FIT GUIDE



COMPRESSION

Compression products hug the body for an ultra-tight fit. The compression fabrics have 4-way stretch, allowing these garments to achieve their snug fit and maintain their shape.

SIDE



FITTED

Fitted products stretch to fit the body, but they do not show the same degree of body definition as the compression-fit styles. These products conform to the body's shape.

SIDE



ADULT | YOUTH

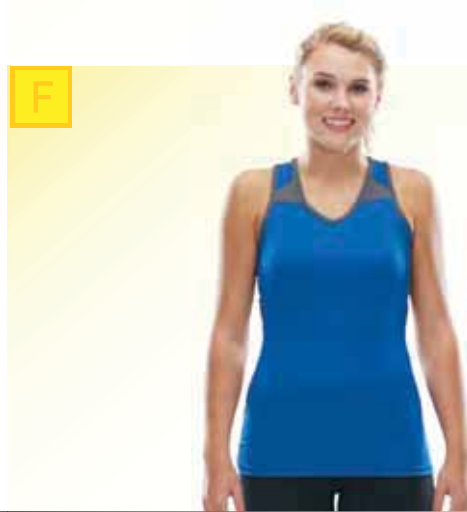

LADIES | GIRLS



This Fit Guide allows you to see how you can expect a product to fit, before you order it. Each product in the catalog features a fit icon as part of its description. If you need more specific measurement information, you can refer to page 348 in the back of the catalog for sizes and their coordinating measurements.

		<div style="border: 1px solid green; padding: 5px; text-align: center; font-weight: bold; font-size: 24px; color: white; background-color: #76b82a;">SF</div> <p>SEMI-FIT</p> <p>Semi-fit products flow over the contours of the body, showing some body definition.</p>			<div style="border: 1px solid blue; padding: 5px; text-align: center; font-weight: bold; font-size: 24px; color: white; background-color: #2980b9;">R</div> <p>RELAXED</p> <p>Relaxed fit products do not hug the body. These products fit loosely on the body, not showing body definition.</p>		
SIDE	SIDE		SIDE	SIDE			
<div style="border: 1px solid green; padding: 2px; font-weight: bold; font-size: 18px; color: white; background-color: #76b82a;">SF</div>				<div style="border: 1px solid blue; padding: 2px; font-weight: bold; font-size: 18px; color: white; background-color: #2980b9;">R</div>			
ADULT YOUTH		LADIES GIRLS		ADULT YOUTH		LADIES GIRLS	
<div style="border: 1px solid green; padding: 2px; font-weight: bold; font-size: 18px; color: white; background-color: #76b82a;">SF</div>				<div style="border: 1px solid blue; padding: 2px; font-weight: bold; font-size: 18px; color: white; background-color: #2980b9;">R</div>			



ENJOY THE
ADVANTAGE



SAMPLE POLICY

We offer you 50% off published prices for all samples. Samples ship the next business day steamed, pressed, and individually bagged with identification tags



OUR WEBSITE

Our website is mobile-device friendly, and we feature "Coordinating," "Comparable" and "Frequently Ordered With" styles on each product page.

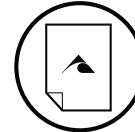

CATALOG DOWNLOADS

You can download, print or email our most recent catalogs and supplement books - like our Greek Life and Corporate Wear books - right from our website.



SAME-DAY SHIPPING

If you place your order by 5pm EST, it ships the same day!



REAL-TIME INVENTORY

Our real-time inventory is updated hourly, so when you're logged in, you can access a detailed snapshot of our current stock.



MULTI-USER SIGN IN

Our sign-in allows you to have more than one user linked to the same account. There are three user role levels, so you can set it up to fit your company's needs.

ICON KEYS



MOISTURE MANAGEMENT
fabric wicks moisture away keeping the body cool and dry



ODOR RESISTANT



4-WAY STRETCH
stretch properties allow for increased mobility



SPORTFLEX

FLEXFIT
The One & Only Original



TRUE HUE TECHNOLOGY
prevents dye migration



COMPRESSION



FITTED



SEMI-FIT



RELAXED FIT



NEW SPRING 2017 PRODUCTS
all new sizes and colors appear in **BOLD**



PRO CUT
longer rise and overall fuller fit



WATER RESISTANT
resists rain and water to keep the body protected and dry

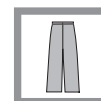

COORDINATING PANTS

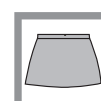

COORDINATING SKIRTS

VERSATILITY IN THE GYM OR IN THE GAME

WEAR IT MANY WAYS

Look for the flag treatment throughout this section and discover the different uses for our versatile line-up!

WEAR IT FOR: Training □

DECORATE WITH **CONFIDENCE**

TRUE[®] HUE TECHNOLOGY

Our True Hue products are designed to prevent dye migration making decorating more efficient



Look for the icon throughout this catalog to see which products feature our True Hue technology



Fabric dye that has migrated versus one with True Hue Technology





TRAINING

COLOR
RELIABILITY
YOU CAN
COUNT ON,
GUARANTEED!

WEAR IT FOR: Baseball/Softball, Football, Lacrosse/Field Hockey, Soccer, Tennis

ATTAIN WICKING SHIRT

2790

2791

2792

2793



100% polyester wicking knit with True Hue Technology

• True Hue Technology prevents dye migration • Updated fit has longer length and bigger chest for added comfort

• Pad print label • Self-fabric crew neck collar • Raglan sleeves provide greater range of motion.

2790 Adult: S-6XL List Price 8.00 (Upcharge for 2XL-6XL)

2791 Youth: XS-XL List Price 8.00

2792 Ladies: XS-3XL List Price 8.00 (Upcharge for 2XL-3XL)

2793 Girls: S-L List Price 8.00

*Available in 4XL-6XL



VALUE PRICE



790

1790

NEW COLOR

WEAR IT FOR: Baseball/Softball, Football, Lacrosse/Field Hockey, Soccer, Tennis

WICKING T-SHIRT

790 791



100% polyester wicking knit • Pad print label
• Self-fabric collar • Set-in sleeves.

790 Adult: S-6XL Call for pricing
791 Youth: XS-XL Call for pricing

*Available in 4XL-6XL.

*Safety Green available in Adult Sizes only.



LADIES WICKING T-SHIRT

1790 1791



Ladies' fit • Self-fabric V-neck collar.

1790 Ladies: XS-3XL Call for pricing
1791 Girls: S-L Call for pricing





VALUE PRICE

1788
LADIES
FIT

WICKING LONG SLEEVE T-SHIRT

788 789



100% polyester wicking knit • Pad print label
• Self-fabric collar and cuffs • Set-in sleeves.

788 Adult: S-3XL Call for pricing
789 Youth: S-L Call for pricing

LADIES WICKING LONG SLEEVE T-SHIRT

1788 1789



Ladies' fit • Self-fabric V-neck collar.

1788 Ladies: XS-3XL Call for pricing
1789 Girls: S-L Call for pricing

Safety Green only available in Adult.

*Orange, Maroon, Gold, Kelly, Dark Green, and Vegas Gold only available in Adult/Youth.

**Power Pink only available in Ladies.



VALUE PRICE

703

1705
LADIES
FIT

WEAR IT FOR: Basketball, Tennis, Track & Field

TRAINING TANK

703 704 1705 1706



100% polyester wicking knit • Ladies' fit on style 1705 • Pad print label • Self-fabric binding at neck and armholes.

703 Adult: S-3XL Call for pricing
704 Youth: S-L Call for pricing
1705 Ladies: XS-2XL Call for pricing
1706 Girls: S-L Call for pricing

*Power Pink only available in Ladies/Girls.



VALUE PRICE

1420

1425

1423 LADIES FIT

COORDINATING SHORTS

STYLE 1420/1421 PG. 51

STYLE 1425/1426 PG. 51

STYLE 1423/1424 PG. 67

NEW COMPRESSION COLLECTION



2606/2607

NEW HYPERFORM COMPRESSION HALF SLEEVE SHIRT
(See page 19.)



2618/2619

NEW HYPERFORM COMPRESSION CALF-LENGTH TIGHT
(See page 19.)



WEAR IT FOR: Basketball, Soccer, Lacrosse, Track & Field, Football, Tennis

HYPERFORM COMPRESSION TIGHT

2620

NEW 84% polyester/16% spandex knit • Odor resistant • Wicks moisture • Ultra tight fit • Pad print label • Soft brushed back exposed elastic waistband provides comfort • 4-way stretch fabrics allow for greater mobility and maintains shape • Flatlock stitching provides comfort and resists chafing.

2620 Adult: XS-3XL List Price 21.80 (Upcharge for 2XL-3XL)

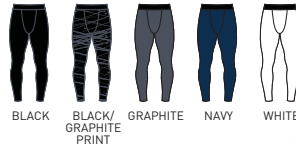

2630

NEW LADIES HYPERFORM COMPRESSION TIGHT
(See page 24.)



2628

NEW LADIES HYPERFORM COMPRESSION CAPRI
(See page 24.)

6-INCH (YOUTH INSEAM GRADED)



WEAR IT FOR: Baseball, Basketball, Soccer, Lacrosse, Track & Field, Football, Tennis

HYPERFORM COMPRESSION SHORT

2615

2616

NEW 84% polyester/16% spandex knit • Odor resistant • Wicks moisture • Ultra tight fit • Pad print label • Soft brushed back exposed elastic waistband provides comfort • 4-way stretch fabrics allow for greater mobility and maintains shape • Flatlock stitching provides comfort and resists chafing • 6-inch inseam • Youth inseam graded.

2615 Adult: S-3XL List Price 16.10 (Upcharge for 2XL-3XL)

2616 Youth: M-L List Price 14.00



1232/1233

NEW LADIES DARE SHORT
(See page 75.)



2625

NEW LADIES HYPERFORM FITTED SHORT
(See page 57.)



2606



2618

WEAR IT FOR: Basketball, Lacrosse, Football

**HYPERFORM COMPRESSION
HALF SLEEVE SHIRT**

2606 2607



84% polyester/16% spandex knit
• Odor resistant • Wicks moisture
• Ultra tight fit • Pad print label

• Self-fabric collar • Raglan Sleeves • 4-way stretch fabric allows for greater mobility and maintains shape • Flatlock stitching provides comfort and resists chafing.

2606 Adult: S-3XL List Price 21.80 (Upcharge for 2XL-3XL)
2607 Youth: M-L List Price 19.80



WEAR IT FOR: Basketball, Soccer, Lacrosse, Track & Field, Football, Tennis

**HYPERFORM COMPRESSION
CALF-LENGTH TIGHT**

2618 2619



84% polyester/16% spandex knit
• Odor resistant • Wicks moisture
• Ultra tight fit • Pad print label

• Soft brushed back exposed elastic waistband provides comfort • 4-way stretch fabrics allow for greater mobility and maintains shape • Flatlock stitching provides comfort and resists chafing.

2618 Adult: S-3XL List Price 20.50 (Upcharge for 2XL-3XL)
2619 Youth: M-L List Price 18.40



TRAINING COMPRESSION

AUGUSTA SPORTSWEAR.COM



WEAR IT FOR: Baseball, Basketball, Football, Lacrosse, Soccer

HYPERFORM COMPRESSION LONG SLEEVE SHIRT **2604** **2605**

84% polyester/16% spandex knit • Odor resistant • Wicks moisture • Ultra tight fit • Pad print label • Self-fabric collar • Raglan sleeves • 4-way stretch fabric allows for greater mobility and maintains shape • Flatlock stitching provides comfort and resists chafing.

2604 Adult: S-3XL List Price 25.00 (Upcharge for 2XL-3XL)
2605 Youth: S-L List Price 22.90



WEAR IT FOR: Baseball, Basketball, Football, Lacrosse

HYPERFORM COMPRESSION SLEEVELESS SHIRT **2602** **2603**

84% polyester/16% spandex knit • Odor resistant • Wicks moisture • Ultra tight fit • Pad print label • Self-fabric collar • 4-way stretch fabric allows for greater mobility and maintains shape • Flatlock stitching provides comfort and resists chafing.

2602 Adult: S-3XL List Price 19.80 (Upcharge for 2XL-3XL)
2603 Youth: S-L List Price 17.70

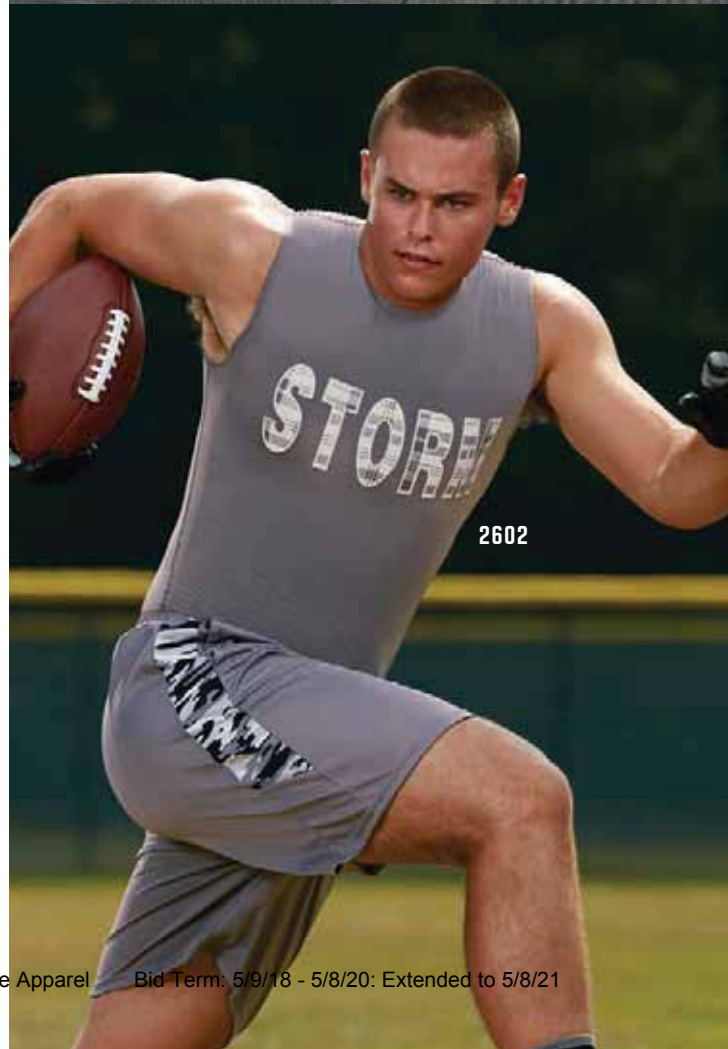

HYPERFORM COMPRESSION

Designed to wear comfortably
& maintain shape

2600

TRAINING COMPRESSION



WEAR IT FOR: Baseball, Basketball, Football, Lacrosse

HYPERFORM COMPRESSION SHORT SLEEVE SHIRT 2600 2601



84% polyester/16% spandex knit • Odor resistant • Wicks moisture • Ultra tight fit • Pad print label • Self-fabric collar • Raglan sleeves • 4-way stretch fabric allows for greater mobility and maintains shape • Flatlock stitching provides comfort and resists chafing.

2600 Adult: S-3XL List Price 21.80 (Upcharge for 2XL-3XL)
2601 Youth: S-L List Price 19.80



2950/2952

5408/5409

GOLD

ORANGE

RED

ROYAL

NAVY

BLACK

COLUMBIA BLUE

PURPLE



INTENSIFY BLACK HEATHER TRAINING TEE

(See page 23.)



INTENSIFY BLACK HEATHER SPORT SHIRT

(See page 263.)



Ladies Fit
(See page 24.)

NEW INTENSIFY BLACK HEATHER COLLECTION

Features cationic dye used to create heathered look and reduces chance of dye migration

2955/2957



INTENSIFY BLACK HEATHER 1/4 ZIP PULLOVER

(See page 25.)

2953



INTENSIFY BLACK HEATHER LONG SLEEVE TEE

(See page 23.)



Ladies Fit
(See page 24.)

2960/2961



INTENSIFY BLACK HEATHER TRAINING SHORT

(See page 25.)





TRAINING

2953

2950

2960
PG. 25

2960
PG. 25

WEAR IT FOR: Baseball/Softball

INTENSIFY BLACK HEATHER TRAINING TEE

2950 **2951**



100% polyester heathered wicking knit
• Cationic dye used to create heathered look and reduces chance of dye migration

• Pad print label • Self-fabric crew neck collar • Set-in sleeves.

2950 Adult: S-3XL List Price 13.50 (Upcharge for 2XL-3XL)

2951 Youth: S-L List Price 11.40



BLACK COLUMBIA BLUE GOLD NAVY ORANGE PURPLE RED ROYAL

WEAR IT FOR: Basketball, Soccer, Lacrosse

INTENSIFY BLACK HEATHER LONG SLEEVE TEE

2953



100% polyester heathered wicking knit
• Cationic dye used to create heathered look and reduces chance of dye migration

• Pad print label • Self-fabric crew neck collar • Set-in sleeves.

2953 Adult: S-3XL List Price 18.20 (Upcharge for 2XL-3XL)



BLACK COLUMBIA BLUE GOLD NAVY ORANGE PURPLE RED ROYAL



COORDINATING ADULT/YOUTH, 2950 | 2951 Pg. 23

WEAR IT FOR: Softball

LADIES INTENSIFY BLACK HEATHER TRAINING TEE

2952



100% polyester heathered wicking knit
 • Cationic dye used to create heathered look and reduces chance of dye migration

• Ladies' fit • Pad print label • Self-fabric V-neck collar • Set-in sleeves.

2952 Ladies: XS-2XL List Price 13.50 (Upcharge for 2XL)



WEAR IT FOR: Softball, Basketball, Soccer, Lacrosse/Field Hockey

LADIES INTENSIFY BLACK HEATHER 1/4 ZIP PULLOVER

2957



100% polyester heathered wicking knit
 • Cationic dye used to create heathered look and reduces chance of dye migration

• Ladies' fit • Pad print label • Quarter zip pullover style • Self-fabric collar • Set-in sleeves • Dropped tail.

2957 Ladies: XS-2XL List Price 25.00 (Upcharge for 2XL)



WEAR IT FOR: Volleyball

LADIES HYPERFORM COMPRESSION CAPRI

2628



Heavyweight 88% polyester/12% spandex knit • Wicks moisture • Ladies' fit • Pad print label • Low rise • Wide flat waistband for

secure fit and comfort • Hidden possession pocket in waistband • Flatlock stitching provides comfort and resists chafing.

2628 Ladies: XS-2XL List Price 28.00 (Upcharge for 2XL)



WEAR IT FOR: Volleyball

LADIES HYPERFORM COMPRESSION TIGHT

2630



Heavyweight 88% polyester/12% spandex knit • Wicks moisture • Ladies' fit • Pad print label • Low rise • Wide flat waistband for

secure fit and provides comfort • Hidden possession pocket in waistband • Flatlock stitching provides comfort and resists chafing.

2630 Ladies: XS-2XL List Price 29.00 (Upcharge for 2XL)



2952

2630



2957

2628



2955

2960

9-INCH
(YOUTH
INSEAM
GRADED)

WEAR IT FOR: Basketball, Soccer, Lacrosse

**INTENSIFY BLACK HEATHER
¼ ZIP PULLOVER**

2955

2956



100% polyester heathered wicking knit • Cationic dye used to create heathered

look and reduces chance of dye migration • Pad print label • Quarter zip pullover style • Self-fabric collar • Set-in sleeves.

2955 Adult: S-3XL

List Price 25.00
(Upcharge for 2XL-3XL)

2956 Youth: S-L

List Price 23.00



WEAR IT FOR: Lacrosse, Tennis, Coaches

**INTENSIFY BLACK HEATHER
TRAINING SHORT**

2960

2961



100% polyester wicking knit • 100% polyester heathered wicking knit inserts • Cationic dye

used to create heathered look and reduces chance of dye migration • Pad print label • Covered elastic waistband with inside drawcord • Side seam pockets • 9-inch inseam • Youth inseam graded.

2960 Adult: S-3XL

List Price 17.70
(Upcharge for 2XL-3XL)

2961 Youth: S-L

List Price 15.60



TRAINING



GOLD

ORANGE

KELLY

DARK GREEN

RED

ROYAL

NAVY

BLACK

SILVER

MAROON

PURPLE



2900/2902
NEW SHADOW TONAL HEATHER TRAINING TEE
(See page 27.)



5412/5413
NEW SHADOW TONAL HEATHER SPORT SHIRT
(See page 265.)

NEW SHADOW TONAL HEATHER COLLECTION

Moisture Management fabric wicks moisture away keeping the body cool and dry



2905/2907
NEW SHADOW TONAL HEATHER HOODY
(See page 247.)

2908/2909
NEW SHADOW TONAL HEATHER 1/4 ZIP PULLOVER
(See page 29.)

2903
NEW SHADOW TONAL HEATHER LONG SLEEVE TEE
(See page 28.)





2902

2900

2430
PG. 71

WEAR IT FOR: Baseball/Softball

SHADOW TONAL HEATHER TRAINING TEE 2900 2901

100% polyester heathered wicking knit • Pad print label
• Self-fabric crew neck collar • Set-in sleeves.

2900 Adult: S-3XL List Price 13.50 (Upcharge for 2XL-3XL)
2901 Youth: S-L List Price 11.40



WEAR IT FOR: Softball

LADIES SHADOW TONAL HEATHER TRAINING TEE 2902

Ladies Fit • V-neck collar.

2902 Ladies: XS-2XL List Price 13.50 (Upcharge for 2XL)

***Power Pink only available in Ladies.**



2903



SHADOW TONAL HEATHER COLLECTION

PG. 26-29



WEAR IT FOR: Baseball/Softball, Basketball, Soccer, Lacrosse

SHADOW TONAL HEATHER LONG SLEEVE TEE

2903



100% polyester heathered wicking knit • Pad print label
• Self-fabric crew neck collar • Set-in sleeves.

2903 Adult: S-3XL List Price 18.20 (Upcharge for 2XL-3XL)





2908

2909



WEAR IT FOR: Basketball, Soccer, Lacrosse/Field Hockey

SHADOW TONAL HEATHER ¼ ZIP PULLOVER 2908

   100% polyester heathered wicking knit top body, collar and sleeves • 100% polyester wicking knit solid bottom body • Pad print label • Quarter zip pullover style • Self-fabric collar • Set-in sleeves.

2908 Adult: S-3XL List Price 27.00 (Upcharge for 2XL-3XL)

***Power Pink only available in Ladies.**



LADIES SHADOW TONAL HEATHER ¼ ZIP PULLOVER 2909

   Ladies' Fit.

2909 Ladies: XS-2XL List Price 27.00 (Upcharge for 2XL)

KINERGY TRAINING COLLECTION

Features cationic dye to create a heathered look and reduce chance of dye migration



POLYESTER HEATHERED WICKING KNIT

2428
PG. 70

SIDE SEAM POCKETS

WEAR IT FOR: Baseball/Softball

KINERGY TRAINING TEE

2800 2801



100% polyester heathered wicking knit
• Cationic dye used to create heathered look and reduces chance of dye migration • Pad print label • Self-fabric modified mitered crew neck collar • Set-in sleeves.

2800 Adult: S-3XL List Price 13.50 (Upcharge for 2XL-3XL)
2801 Youth: S-L List Price 12.40

*Power Pink Heather only available in Ladies.



LADIES KINERGY TRAINING TEE

2805



Ladies' fit • Self-fabric narrow feminine V-neck collar.

2805 Ladies: XS-2XL List Price 13.50 (Upcharge for 2XL)

KINERGY LONG SLEEVE TEE

Features cationic dye to create a heathered look and reduce chance of dye migration

WEAR IT FOR: Baseball/Softball, Basketball, Soccer, Lacrosse

KINERGY LONG SLEEVE TEE

2807



100% polyester heathered wicking knit
 • Cationic dye used to create heathered look reduces chance of dye migration • Pad print label • Self-fabric crew neck collar • Set-in sleeves.

2807 Adult: S-3XL List Price 18.20 (Upcharge for 2XL-3XL)



BACK YOKE

WEAR IT FOR: Tennis, Coaches

KINERGY TRAINING SHORT

2810

2811



100% polyester heathered wicking knit • Cationic dye used to create heather look and reduce chance of dye migration • Pad print label • Covered elastic waistband with inside drawcord • Side seam pockets • Side vents • 9-inch inseam • Youth inseam graded.

2810 Adult: S-2XL List Price 18.60 (Upcharge for 2XL)

2811 Youth: S-L List Price 16.50

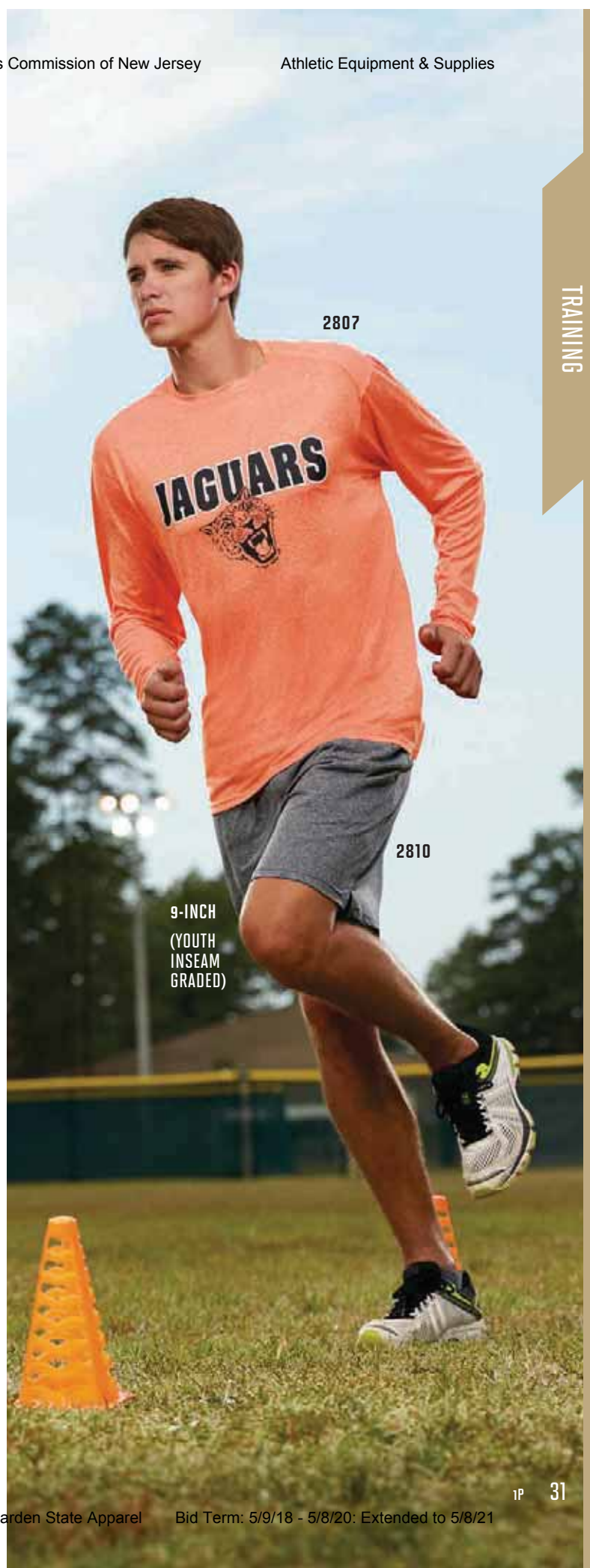

ASTONISH GROUP

PG. 32-35

4-way stretch fabric that allows for greater mobility and maintains shape

2515/2517
ASTONISH JERSEY



FRONT



BACK

Polyester/spandex maze mesh back panel increases ventilation



MAZE MESH BACK

ASTONISH JERSEY

4-way stretch fabrics allow for greater mobility and maintains shape

ASTONISH JERSEY

2515

2517



84% polyester/16% spandex knit • 94% polyester/6% spandex maze mesh back panel • Odor resistant

• Wicks moisture • Ladies' fit on Style 2517 • Heat sealed label • Self-fabric collar • V-neck on Ladies, Style 2517 • Contrast color shoulder and upper back insert • Set-in sleeves • Flatlock stitching.

2515 Adult: XS-2XL List Price 26.90 (Upcharge for 2XL)

2517 Ladies: XS-2XL List Price 26.90 (Upcharge for 2XL)

***Power Pink/Graphite only available in Ladies.**



BLACK/GRAPHITE RED/GRAPHITE ROYAL/GRAPHITE NAVY/GRAPHITE PURPLE/GRAPHITE SILVER/GRAPHITE LIME/GRAPHITE POWER YELLOW/GRAPHITE POWER BLUE/GRAPHITE POWER ORANGE/GRAPHITE POWER PINK/GRAPHITE*

TRAINING

2515

2517



MAZE MESH BACK

1420
PG. 51

1267
PG. 70



BACK



2520

MAZE MESH BACK

2522

ASTONISH GROUP

PG. 32-35

Polyester/spandex maze mesh back panel increases ventilation

WEAR IT FOR: Basketball, Baseball/Softball, Soccer, Volleyball, Lacrosse/Field Hockey

ASTONISH LONG SLEEVE JERSEY

2520 2522



84% polyester/16% spandex knit • 94% polyester/6% spandex maze mesh back panel • Odor resistant • Wicks moisture • Ladies' fit on Style 2522 • Heat sealed label • Self-fabric collar • V-neck on

Ladies, Style 2522 • Contrast color shoulder and upper back insert • Set-in sleeves • Flatlock stitching.

2520 Adult: XS-2XL List Price 31.10 (Upcharge for 2XL)

2522 Ladies: XS-2XL List Price 31.10 (Upcharge for 2XL)

***Power Pink/Graphite only available in Ladies.**





2524



BACK

1420
PG. 51



MAZE MESH BACK

2526

2405
PG. 76



RACERBACK

GO SLEEVELESS

Stay cool and comfortable with Astonish Sleeveless Jersey & Tank

WEAR IT FOR: Volleyball, Lacrosse/Field Hockey, Track & Field, Football, Tennis, Cheer

ASTONISH SLEEVELESS JERSEY

2524



84% polyester/16% spandex knit • 94% polyester/6% spandex maze mesh back panel • Odor resistant • Wicks moisture

• Heat sealed label • Self-fabric collar • Contrast color shoulder and upper back insert • Flatlock stitching.

2524 Adult: XS-2XL List Price 22.80 (Upcharge for 2XL)



LADIES ASTONISH TANK

2526



Ladies' fit • Self-fabric V-neck collar • Racerback styling.

2526 Ladies: XS-2XL List Price 22.80 (Upcharge for 2XL)



1090



PINHOLE MESH INSERTS & BACK

1092
LADIES
FIT

AVAILABLE IN 22 COLORS

WEAR IT FOR: Baseball/Softball, Lacrosse/Field Hockey, Soccer, Tennis, Volleyball

WINNING STREAK CREW & JERSEY

1090

1091

1092

1093



100% polyester wicking smooth knit • 92% polyester/8% spandex pinhole mesh back and inserts • Ladies' fit on style 1092 • Odor resistant • Heat sealed label • Self-fabric collar

• V-neck collar on Ladies' fit • Set-in sleeves • Contrast color piping on shoulders, front and back.

1090	Adult: S-3XL	List Price 24.90 (Upcharge for 2XL-3XL)
1091	Youth: S-L	List Price 22.80
1092	Ladies: S-2XL	List Price 24.90 (Upcharge for 2XL)
1093	Girls: S-L	List Price 22.80

*Power Pink/White only available in Ladies/Girls.



1050



PINHOLE MESH INSERT

1055
LADIES
FIT

AVAILABLE IN 15 COLORS

WEAR IT FOR: Baseball/Softball, Soccer, Tennis, Lacrosse/Field Hockey, Volleyball, Cheer

PREMIER JERSEY

1050

1051

1055

1056



100% polyester wicking smooth knit • 92% polyester/8% spandex pinhole mesh inserts • Odor resistant • Ladies' fit on style 1055 • Pad print label • Self-fabric collar • V-neck collar on Ladies' fit

• Set-in sleeves • Breathable contrast color pinhole mesh shoulder and front inserts.

1050	Adult: S-3XL	List Price 21.80 (Upcharge for 2XL-3XL)
1051	Youth: S-L	List Price 19.20
1055	Ladies: S-2XL	List Price 21.80 (Upcharge for 2XL)
1056	Girls: S-L	List Price 19.20

*Power Pink/White & White/Power Pink only available in Ladies.

*Graphite/White only available in Adult.



3055



3057
LADIES FIT

NEW LADIES FIT

WEAR IT FOR: Soccer, Fanwear

CHALLENGE T-SHIRT

3055

3056



100% polyester power fuse wicking knit
• Soft cottony feel • Pad print label • Self-fabric collar • Contrast yoke • Set-in sleeves.

3055 Adult: S-3XL List Price 10.80 (Upcharge for 2XL-3XL)
3056 Youth: S-L List Price 10.80

*Available in Adult sizes only



LADIES CHALLENGE T-SHIRT

3057



Ladies' fit • V-neck collar.

3057 Ladies: XS-2XL List Price 10.80 (Upcharge for 2XL)

AVAILABLE IN 16 COLORS

WEAR IT FOR: Baseball/Softball, Volleyball, Tennis, Cheer, Soccer

GAMEDAY CREW

1020

1021



100% polyester wicking smooth knit • Odor resistant
• Heat sealed label • Self-fabric collar • Contrast color shoulder and side inserts • Set-in sleeves.

1020 Adult: S-4XL List Price 26.00 (Upcharge for 2XL-4XL)
1021 Youth: S-L List Price 21.80





WEAR IT FOR: Baseball/Sotball, Soccer, Tennis, Cheer

SURGE JERSEY

1510 1511



100% polyester wicking knit • 92% polyester/8% spandex pinhole mesh inserts • Heat sealed label • Contrast color self-fabric collar • Contrast color front, side and sleeve inserts • Set-in sleeves.

1510 Adult: S-3XL List Price 20.70 (Upcharge for 2XL-3XL)
1511 Youth: S-L List Price 19.00



WEAR IT FOR: Baseball/Softball, Soccer, Tennis, Cheer

WICKING COLOR BLOCK JERSEY

218 219



100% polyester wicking knit with 93% polyester/7% spandex mesh • Heat sealed label • Rib-knit collar • Poly/spandex mesh inserts • Raglan sleeves.

218 Adult: S-3XL List Price 17.70 (Upcharge for 2XL-3XL)
219 Youth: S-L List Price 15.10



WEAR IT FOR: Baseball/Softball, Soccer, Tennis

QUASAR JERSEY

1515 1516



92% polyester/8% spandex wicking pinhole mesh • Heat sealed label • Contrast color inserts • Self-fabric collar • Set-in sleeves.

1515 Adult: S-3XL List Price 21.80 (Upcharge for 2XL-3XL)
1516 Youth: XS-L List Price 20.00

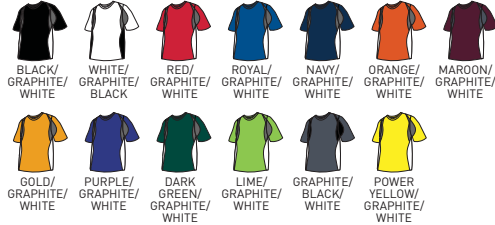

PINHOLE MESH PERFORMANCE FABRIC



WEAR IT FOR: Baseball/Softball, Soccer, Tennis, Cheer

NITRO JERSEY

1535 1536



92% polyester/8% spandex wicking pinhole mesh • 100% polyester wicking knit • Heat sealed label • Contrast color self-fabric V-neck collar • Contrast color sleeve and side inserts • Raglan sleeves.

1535 Adult: S-3XL List Price 21.30 (Upcharge for 2XL-3XL)
1536 Youth: S-L List Price 19.20



PINHOLE MESH PERFORMANCE FABRIC



WEAR IT FOR: Baseball/Softball, Lacrosse/Field Hockey, Soccer

EXA SHORT SLEEVE CREW

1070



92% polyester/8% spandex wicking pinhole mesh • Heat sealed label • Self-fabric collar • Set-in sleeves with shoulder inserts.

1070 Adult: S-3XL List Price 16.50 (Upcharge for 2XL-3XL)

LADIES EXA JERSEY

1072



Ladies' fit • V-neck collar.

1072 Ladies: S-2XL List Price 16.50 (Upcharge for 2XL)

*Power Pink only available in Ladies.

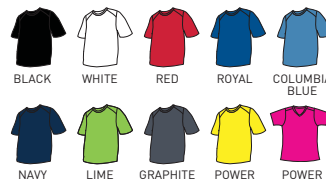

PINHOLE MESH PERFORMANCE FABRIC



1072 LADIES FIT



WEAR IT FOR: Baseball/Softball, Basketball, Lacrosse, Soccer

MOD CAMO LONG SLEEVE WICKING TEE

1807

1808



100% polyester wicking printed knit • Roller printed to reduce chance of dye migration • Pad print label • Self-fabric collar • Set-in sleeves.

1807

Adult: S-3XL

List Price 19.80 (Upcharge for 2XL-3XL)

1808

Youth: S-L

List Price 17.70



BACK

MOD CAMO HOODY

5538

5539



100% polyester performance wicking fleece • 100% polyester printed wicking knit side inserts, piping, and hood lining features Mod Camo print • Roller printed for easy embellishment reduces chance of dye migration

• Drawcord in hood on Adult sizes only • Raglan sleeves • Self-fabric cuffs • Front pocket with an interior kangaroo pocket.

5538

Adult: S-3XL

List Price 41.50 (Upcharge for 2XL-3XL)

5539

Youth: M-L

List Price 37.30





1806

1433

MOD CAMO WICKING KNIT

Roller printed to reduce chance of dye migration

WEAR IT FOR: Baseball/Softball, Basketball, Lacrosse, Volleyball

MOD CAMO WICKING TEE

1805

1806



100% polyester wicking printed knit • Roller printed to reduce chance of dye migration • Pad print label • Self-fabric collar • Set-in sleeves.

1805

Adult: S-3XL

List Price 15.10 (Upcharge for 2XL-3XL)

1806

Youth: S-L

List Price 14.50



BLACK MOD



RED MOD



RED ROYAL MOD



RED NAVY MOD



ROYAL MOD



NAVY MOD



ORANGE MOD



MAROON MOD



GOLD MOD



PURPLE MOD



DARK GREEN MOD



LIME MOD



POWER PINK MOD

WEAR IT FOR: Lacrosse, Football

MOD CAMO TRAINING SHORT

1432

1433



100% polyester wicking knit with printed Mod Camo inserts • Roller printed inserts to reduce chance of dye migration • Pad print label • Covered elastic waistband with inside drawcord • Side seam pockets • 9-inch inseam • Youth inseam graded.

1432

Adult: S-3XL

List Price 20.70 (Upcharge for 2XL-3XL)

1433

Youth: S-L

List Price 18.60



BLACK/BLACK MOD



RED/RED MOD



ROYAL/ROYAL MOD



NAVY/NAVY MOD



MAROON/MAROON MOD



PURPLE/PURPLE MOD



DARK GREEN/DARK GREEN MOD



GRAPHITE/BLACK MOD

SLEET TRAINING GROUP



1801/1802
SLEET WICKING TEE



5532/5533
SLEET HOODY
(See page 304.)



1430/1431
SLEET TRAINING SHORT



1307
LADIES VROOM JERSEY
(See page 153.)



SAME-DAY SHIPPING
If you place your order by 5pm EST, it ships the same day!

SLEET WICKING KNIT

Sleet design roller printed to reduce chance of dye migration



1803

1265
PG. 70



1801

1430

9-INCH
(YOUTH INSEAM GRADED)

TRAINING

WEAR IT FOR: Baseball/Softball, Volleyball, Soccer, Lacrosse/Field Hockey

SLEET WICKING TEE

1801

1802

1803



100% polyester wicking printed knit • Roller printed to reduce chance of dye migration • Ladies' fit on Style 1803 • Self-fabric collar • V-neck on Ladies, Style 1803 • Set-in sleeves.

- 1801 Adult: S-3XL List Price 15.10 (Upcharge for 2XL-3XL)
- 1802 Youth: S-L List Price 13.00
- 1803 Ladies: XS-2XL List Price 14.50 (Upcharge for 2XL)



WEAR IT FOR: Volleyball, Soccer, Lacrosse, Football

SLEET TRAINING SHORT

1430

1431



100% polyester wicking knit with printed Sleet side inserts • Inserts are roller printed to reduce the change of dye migration • Pad print label • Covered elastic waistband with inside drawcord • 9-inch inseam • Youth inseam ingraded.

- 1430 Adult: S-3XL List Price 16.50 (Upcharge for 2XL-3XL)
- 1431 Youth: S-L List Price 14.50





1796

1793

WEAR IT FOR: Baseball/Softball, Lacrosse/Field Hockey, Soccer

ELEVATE WICKING T-SHIRT

1795 1796



100% polyester wicking printed knit • Pad print label
• Self-fabric collar • Set-in sleeves.

1795 Adult: S-3XL

List Price 14.50 (Upcharge for 2XL-3XL)

1796 Youth: S-L

List Price 12.40

*Power Pink only available in Ladies/Girls.

LADIES ELEVATE WICKING T-SHIRT

1792 1793



Ladies' fit • V-neck collar.

1792 Ladies: XS-2XL

List Price 14.50 (Upcharge for 2XL)

1793 Girls: S-L

List Price 12.40



BLACK WHITE PRINT



RED BLACK PRINT



ROYAL BLACK PRINT



NAVY WHITE PRINT

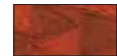

ORANGE BLACK PRINT



LIME BLACK PRINT



GRAPHITE BLACK PRINT



POWER YELLOW BLACK PRINT



POWER BLUE BLACK PRINT



POWER PINK BLACK PRINT*

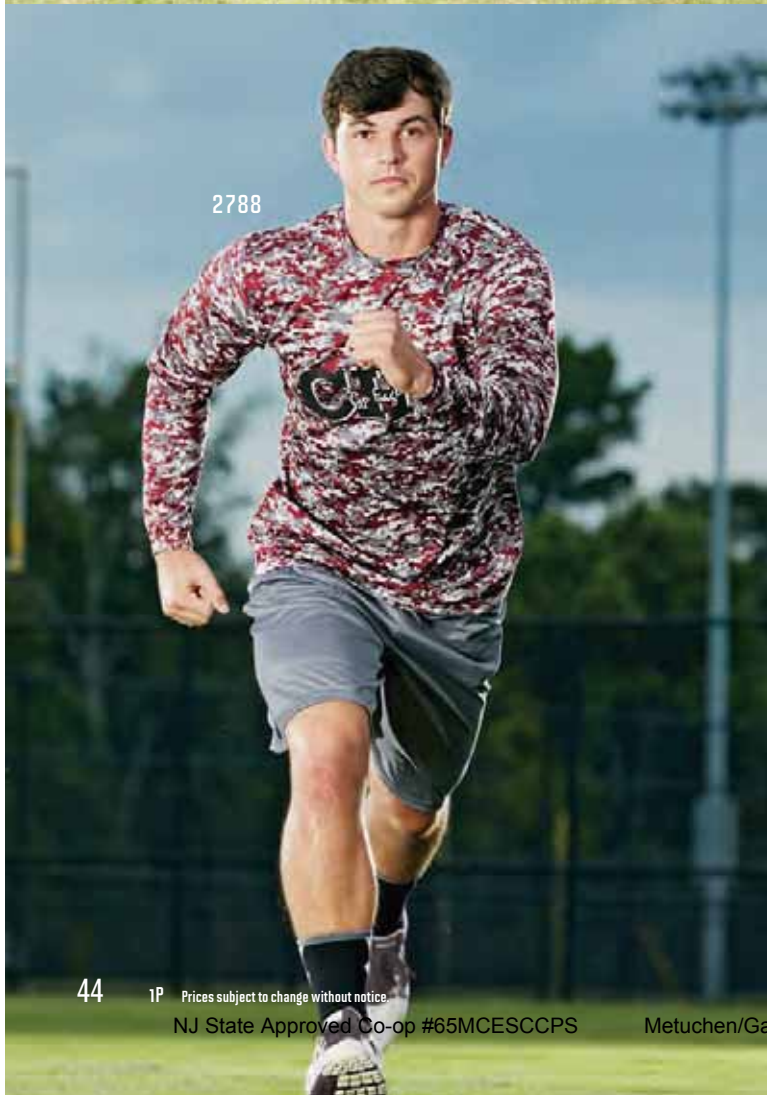

2788

ROLLER-PRINTED FABRIC **Reduces chance of dye migration**

WEAR IT FOR: Baseball/Softball, Basketball, Lacrosse, Soccer

DIGI CAMO WICKING LONG SLEEVE T-SHIRT

2788 2789



100% polyester wicking printed knit • Roller printed to reduce chance of dye migration • Self-fabric collar and cuffs • Set-in sleeves.

2788 Adult: S-3XL

List Price 19.80 (Upcharge for 2XL-3XL)

2789 Youth: S-L

List Price 17.70



BLACK DIGI



WHITE DIGI



RED DIGI



ROYAL DIGI



NAVY DIGI



ORANGE DIGI



MAROON DIGI



DARK GREEN DIGI



LIME DIGI



BACK

SLEEK PRINTS

In wicking fabric that is versatile enough for any sport

WEAR IT FOR: Baseball/Softball, Soccer

COLOR BLOCK DIGI CAMO JERSEY

1782 1783



100% polyester wicking knit body and piping with 100% polyester wicking printed knit contrast inserts • Roller printed to reduce chance of dye migration • Pad print label • Self-fabric collar • Raglan sleeves.

1782 Adult: S-3XL List Price 18.60 (Upcharge for 2XL-3XL)
 1783 Youth: S-L List Price 16.50



1798

1428
PG. 54

AVAILABLE IN 15 COLORS

WEAR IT FOR: Baseball/Softball, Lacrosse

DIGI CAMO WICKING T-SHIRT

1798 1799



100% polyester wicking printed knit • Roller printed to reduce chance of dye migration • Self-fabric collar • Set-in sleeves.

1798 Adult: S-4XL List Price 14.90 (Upcharge for 2XL-4XL)
 1799 Youth: S-L List Price 14.50





WEAR IT FOR: Baseball/Softball, Basketball, Lacrosse, Soccer

WICKING LONG SLEEVE WARMUP SHIRT

4600



100% polyester wicking mesh • Heat sealed label • Tipped rib-knit lap-over collar • Contrast color accent piping on front shoulder • Contrast color sleeve and side inserts • Set-in sleeves • Self-fabric cuffs.

4600 Adult: XS-3XL List Price 30.60 (Upcharge for 2XL-3XL)



WEAR IT FOR: Baseball/Softball

WICKING MOCK TURTLENECK

797

799



100% polyester wicking knit • Heat sealed label • Self-fabric collar and cuffs • Set-in sleeves.

797 Adult: S-3XL List Price 20.30 (Upcharge for 2XL-3XL)
799 Youth: S-L List Price 16.50



WEAR IT FOR: Baseball/Softball, Fanwear

NOVA JERSEY

1505

1506



100% polyester wicking knit body • 92% polyester/8% spandex wicking pinhole mesh sleeves • Heat sealed label • Contrast color self-fabric collar • Contrast color pinhole mesh 3/4" raglan sleeves • Fishtail bottom.

1505 Adult: S-3XL List Price 14.50 (Upcharge for 2XL-3XL)
1506 Youth: S-L List Price 12.70

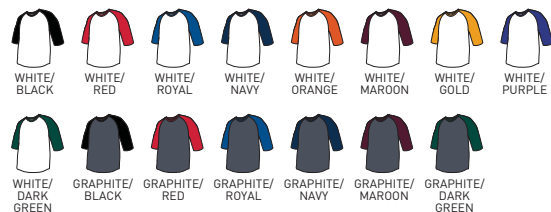



1509

5542
PG. 302

GO OLD SCHOOL

With the added comfort of moisture management

WEAR IT FOR: Baseball/Softball, Fanwear

WICKING SHORT SLEEVE BASEBALL JERSEY 1508 1509



100% polyester wicking knit body • Pad print label • Contrast color self-fabric collar and raglan sleeves • Fishtail bottom.

1508 Adult: S-3XL List Price 11.40 (Upcharge for 2XL-3XL)
1509 Youth: S-L List Price 10.30





WEAR IT FOR: Basketball, Volleyball, Tennis

POLY/COTTON ATHLETIC TANK

180 181



50% polyester/50% cotton jersey knit
• Self-fabric binding at neck and armholes.

180 Adult: S-3XL List Price 10.20 (Upcharge for 2XL-3XL)

181 Youth: S-L List Price 7.60



WEAR IT FOR: Basketball, Football, Volleyball

SHOOTER SHIRT

203 204



50% polyester/50% cotton jersey knit • Rib-knit collar.

203 Adult: S-3XL List Price 9.40 (Upcharge for 2XL-3XL)

204 Youth: S-L List Price 7.70

***Available in 3XL.**





RINGER TANK

Contrast color rib knit binding on armholes and neck

WEAR IT FOR: Fanwear

RINGER TANK

182

SF

50% polyester/ 50% cotton jersey knit • Contrast color rib-knit binding on armholes and neck • Pad print label

182

Adult: XS-2XL

List Price 8.20 (Upcharge for 2XL)



WHITE/BLACK



RED/BLACK



NAVY/ATHLETIC HEATHER



ATHLETIC HEATHER/BLACK



ATHLETIC HEATHER/RED



ATHLETIC HEATHER/ROYAL



ATHLETIC HEATHER/ORANGE



ATHLETIC HEATHER/DARK GREEN



SLATE HEATHER/LIME



SLATE HEATHER/POWER YELLOW



SAME-DAY SHIPPING

If you place your order by 5pm EST, it ships the same day!

1420



1425



9-INCH
(YOUTH
INSEAM
GRADED)
PRO CUT

VALUE PRICE

7-INCH
(YOUTH
INSEAM
GRADED)
PRO CUT

WEAR IT FOR: Basketball, Football, Lacrosse, Soccer, Volleyball

TRAINING SHORT & OCTANE SHORT

1420

1421

1425

1426



100% polyester wicking knit • Full-cut • Pad print label • Covered elastic waistband with inside drawcord • 7-inch inseam on 1425

• 9-inch inseam on 1420 • Youth inseam graded.

- 1420 Adult: S-3XL Call for pricing
- 1421 Youth: S-L Call for pricing
- 1425 Adult: S-3XL Call for pricing
- 1426 Youth: XS-L Call for pricing



848



842



9-INCH
(YOUTH
INSEAM
GRADED)
PRO CUT

7-INCH
(YOUTH
INSEAM
GRADED)

WEAR IT FOR: Basketball, Football, Lacrosse, Volleyball

TRICOT MESH SHORT/TRICOT LINED

848

849

842

843



Outer layer of 100% polyester tricot mesh • Inner layer of 100% polyester tricot lining • Full-cut on 848/849 only • Elastic waistband with inside drawcord • 9-inch inseam on 848 • 7-inch inseam on 842 • Youth inseam graded.

- 848 Adult: S-5XL List Price 12.70 (Upcharge for 2XL-5XL)
- 849 Youth: S-L List Price 11.80
- 842 Adult: S-5XL List Price 10.80 (Upcharge for 2XL-5XL)
- 843 Youth: S-L List Price 9.80



9-INCH
(YOUTH
INSEAM
GRADED)
PRO CUT



805



7-INCH
(YOUTH
INSEAM
GRADED)
PRO CUT

WEAR IT FOR: Basketball, Football, Lacrosse, Volleyball

WICKING MESH
ATHLETIC SHORT

802 809 805 806



100% polyester wicking mesh • Full-cut
• Covered elastic waistband with inside
drawcord • 9-inch inseam on 802

• 7-inch inseam on 805 • Youth inseam graded.

802	Adult: S-4XL	List Price 11.90 (Upcharge for 2XL-4XL)
809	Youth: S-L	List Price 10.90
805	Adult: S-3XL	List Price 11.40 (Upcharge for 2XL-3XL)
806	Youth: S-L	List Price 10.40



738



733



9-INCH
(YOUTH
INSEAM
GRADED)

7-INCH
(YOUTH
INSEAM
GRADED)

WEAR IT FOR: Basketball, Football, Lacrosse, Volleyball

MINI MESH
LEAGUE SHORT

738 739 733 734



Two layers of 100% polyester mini mesh • Elastic waistband with
inside drawcord • 9-inch inseam on 738 • 7-inch inseam on
733 • Youth inseam graded.

738	Adult: S-3XL	List Price 13.50 (Upcharge for 2XL-3XL)
739	Youth: S-L	List Price 12.20
733	Adult: S-3XL	List Price 13.00 (Upcharge for 2XL-3XL)
734	Youth: XS-L	List Price 12.20



9-INCH
(YOUTH
INSEAM
GRADED)



WEAR IT FOR: Football

LONGER LENGTH JERSEY SHORT

915 916



Heavyweight 50% polyester/50% cotton jersey knit • Covered elastic
waistband with inside drawcord • 9-inch inseam • Youth inseam graded.

915	Adult: S-3XL	List Price 15.10 (Upcharge for 2XL-3XL)
916	Youth: S-L	List Price 12.40





SIDE SEAM POCKETS

9-INCH

WEAR IT FOR: Tennis, Coaches

PREEMINENT TRAINING SHORT

3308



100% lightweight matte woven polyester fabric • 90% polyester/10% spandex 4-way stretch woven fabric side inserts • 4-way stretch property provides ease of movement

• Covered elastic waistband with inside drawcord • Side seam pockets • 9-inch inseam.

3308 Adult: S-3XL List Price 25.50 (Upcharge for 2XL-3XL)

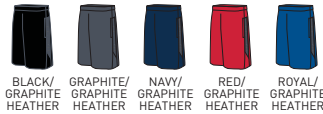

SIDE SEAM POCKETS

9-INCH (YOUTH INSEAM GRADED)

WEAR IT FOR: Lacrosse, Tennis, Coaches

INTENSIFY BLACK HEATHER TRAINING SHORT

2960

2961



100% polyester wicking knit • 100% polyester heathered wicking knit inserts • Cationic dye used to create heathered look and reduces chance of dye migration • Pad print label

• Covered elastic waistband with inside drawcord • Side seam pockets • 9-inch inseam • Youth inseam graded.

2960 Adult: S-3XL List Price 17.70 (Upcharge 2XL-3XL)

2961 Youth: S-L List Price 15.60





9-INCH
(YOUTH
INSEAM
GRADED)



BACK YOKE

SIDE
SEAM
POCKETS

9-INCH
PRO CUT



SIDE
SEAM
POCKETS

9-INCH
(YOUTH
INSEAM
GRADED)
PRO CUT



SIDE
SEAM
POCKETS

9-INCH
(YOUTH
INSEAM
GRADED)
PRO CUT



SIDE
SEAM
POCKETS

WEAR IT FOR: Tennis, Coach

KINERGY TRAINING SHORT

2810 2811



100% polyester heathered wicking knit • Cationic dye used to create heathered look and reduce chance of dye migration • Pad print label • Covered elastic waistband with inside drawcord • Side seam pockets • Side vents • 9-inch inseam • Youth inseam graded.

2810 Adult: S-2XL List Price 18.60 (Upcharge for 2XL)
2811 Youth: S-L List Price 16.50



WEAR IT FOR: Lacrosse, Football, Coaches, Tennis

POLY/SPANDEX SHORT WITH POCKETS

949



90% polyester/10% spandex knit • Odor resistant • Wicks moisture • Full-cut • Heat sealed label

• Covered elastic waistband with inside drawcord • Side seam pockets • 9-inch inseam.

949 Adult: S-4XL List Price 23.40 (Upcharge for 2XL-4XL)



WEAR IT FOR: Lacrosse, Football, Coaches, Tennis

LONGER LENGTH WICKING SHORT WITH POCKETS

803 814



100% polyester wicking mesh • Full-cut • Covered elastic waistband with inside drawcord • Side seam pockets • 9-inch inseam • Youth inseam graded.

803 Adult: S-3XL List Price 21.80 (Upcharge for 2XL-3XL)
814 Youth: S-L List Price 18.60



WEAR IT FOR: Lacrosse, Football, Coaches, Tennis

TRAINING SHORT WITH POCKETS

1428 1429



100% polyester wicking knit • Full-cut • Heat sealed label • Covered elastic waistband with inside drawcord • Side seam pockets • 9-inch inseam • Youth inseam graded.

1428 Adult: S-3XL List Price 14.50 (Upcharge for 2XL-3XL)
1429 Youth: S-L List Price 12.40



6-INCH



WEAR IT FOR: Football

JERSEY KNIT SHORT

990 991



Heavyweight 50% polyester/50% cotton jersey knit
• Elastic waistband • 6-inch inseam • Graded inseam.

990 Adult: S-3XL List Price 12.50 (Upcharge for 2XL-3XL)

991 Youth: XS-L List Price 11.30

*Available in 3XL.



4-INCH
(YOUTH
INSEAM
GRADED)



WEAR IT FOR: Track & Field

ACCELERATE SHORT

355 356



100% polyester wicking knit • Pad print label • Covered elastic waistband with inside drawcord • Matching inner brief with leg elastic • Side vents • 4-inch inseam • Youth inseam graded.

355 Adult: S-2XL List Price 16.50 (Upcharge for 2XL)

356 Youth: S-L List Price 14.50



5-INCH
(YOUTH
INSEAM
GRADED)



WEAR IT FOR: Track & Field

SPRINT SHORT

335 336



92% polyester/8% spandex wicking pinhole mesh
• Heat sealed label • Covered elastic waistband
• Matching inner brief with leg elastic • Contrast color side inserts • Side vents • 5-inch inseam • Youth inseam graded.

335 Adult: S-3XL List Price 19.80 (Upcharge for 2XL-3XL)

336 Youth: S-L List Price 17.70



3-INCH
(YOUTH
INSEAM
GRADED)



WEAR IT FOR: Track & Field

SOLID SPLIT SHORT

338 339



92% polyester/8% spandex wicking pinhole mesh
• Heat sealed label • Covered elastic waistband
• Matching inner brief with leg elastic • Crossover split side vents • 3-inch inseam • Youth inseam graded.

338 Adult: S-3XL List Price 19.20 (Upcharge for 2XL-3XL)

339 Youth: S-L List Price 17.20





2432



2432



2628

2628



BACK YOKE WITH KEYHOLE

LADIES FLOUNCE JERSEY

2432



100% polyester wicking smooth knit • 100% polyester lightweight wicking mesh inserts and back • Ladies' fit • Back yoke with keyhole • Dropped tail • Heat sealed label • Self-fabric collar • Raglan sleeves

2432 Ladies: XS-2XL List Price 18.60 (Upcharge for 2XL)



WEAR IT FOR: Volleyball

LADIES HYPERFORM COMPRESSION CAPRI

2628



Heavyweight 88% polyester/12% spandex knit • Wicks moisture • Ladies' fit • Pad print label • Low rise • Wide flat waistband for secure fit and comfort • Hidden possession pocket in waistband • Flatlock stitching provides comfort and resists chafing.

2628 Ladies: XS-2XL List Price 28.00 (Upcharge for 2XL)



LADIES SOJOURNER TANK

2434

NEW  100% polyester wicking smooth knit body
 • 100% polyester lightweight wicking mesh back • Ladies' fit • Heat sealed label • Self-fabric banded armhole and collar • Racerback styling • Dropped tail.

2434 Ladies: XS-2XL List Price 16.50 (Upcharge for 2XL)



LADIES HYPERFORM FITTED SHORT

2625

NEW  Heavyweight 88% polyester/12% spandex knit
 • Wicks moisture • Ladies' fit • Pad print label
 • Low rise • Soft brushed back exposed elastic waistband provides comfort • No front seam • U-shaped gusset • Flatlock stitching provides comfort and resists chafing • 3 1/2-inch inseam.

2625 Ladies: XS-2XL List Price 16.50 (Upcharge for 2XL)



TRAINING



2434

2434

2625

2630
PG. 75



PLEXUS
PRINT
INNER BRA

2422

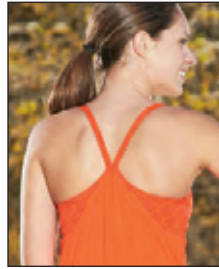

RACERBACK STYLE STRAPS

MAZE MESH

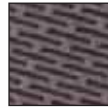

MAZE MESH

2424

WEAR IT FOR: Cheer

LADIES SADIE TANK

2422



Outer layer is 94% polyester/6% spandex maze mesh • Inner bra is heavyweight 90% polyester/10% spandex outer shell featuring plexus print, and lightweight 90% polyester/10% spandex lining • Wicks moisture • Ladies' fit • Racerback style straps • Gathered detail at the neckline adds style and body to feminine drape layer • Low armhole showcases plexus printed bra and allows for freedom of movement • Bra has flatlock seamed construction for extra comfort • Double layer front panel of bra for added support and modesty • Longer length in back for added coverage.

2422 Ladies: XS-2XL List Price 26.00 (Upcharge for 2XL)



WEAR IT FOR: Tennis, Volleyball, Cheer

LADIES SADIE SHORT

2424



Outer layer is 94% polyester/6% spandex maze mesh • Inner short is heavyweight 90% polyester/10% spandex knit featuring plexus print • Inner short is odor resistant • Wicks moisture • Ladies' fit • Pad print label • Low rise • Wide flat waistband for secure fit and comfort • Hidden possession pocket in waistband • Flatlock stitching on inner short to reduce chafe • 3/2-inch inseam on inner short • 3-inch inseam on outer short.

2424 Ladies: XS-2XL List Price 23.90 (Upcharge for 2XL)

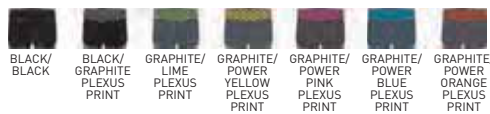



PINHOLE MESH INSERT



RACERBACK

WEAR IT FOR: Cheer, Tennis, Track & Field

LADIES INSPIRATION JERSEY

1282 1283



90% polyester/10% spandex knit • 92% polyester/8% spandex wicking pinhole mesh inserts • Odor resistant • Wicks moisture

• Ladies' fit • Heat sealed label • Contrast color side and back pinhole mesh inserts for breathability • Racerback styling.

1282 Ladies: S-2XL List Price 20.70 (Upcharge for 2XL)

1283 Girls: S-L List Price 18.60



WIDE RACERBACK

WEAR IT FOR: Lacrosse/Field Hockey, Tennis, Volleyball

LADIES POLY/SPANDEX SOLID RACERBACK TANK

1202 1203



90% polyester/10% spandex knit • Odor resistant • Wicks moisture • Ladies' fit • Heat sealed label • Self-fabric binding at neck and armholes • Wide racerback styling for easier decoration.

1202 Ladies: S-2XL List Price 19.80 (Upcharge for 2XL)

1203 Girls: S-L List Price 17.70





**PINHOLE MESH
PERFORMANCE FABRIC**



RACERBACK



WEAR IT FOR: Lacrosse/Field Hockey, Softball, Volleyball

LADIES INFERNO JERSEY

1290 1291



92% polyester/8% spandex wicking pinhole mesh • Ladies' fit • Heat sealed label • Self-fabric V-neck collar • Contrast color triangular side panels with white piping • Racerback styling.

1290 Ladies: S-2XL List Price 18.60 (Upcharge for 2XL)
1291 Girls: S-L List Price 16.50



WEAR IT FOR: Lacrosse/Field Hockey, Softball, Volleyball

LADIES TORNADO JERSEY

1355 1356



92% polyester/8% spandex wicking pinhole mesh • Ladies' fit • Heat sealed label • Contrast color self-fabric V-neck collar • Two-color triangular front panels at bottom hem.

1355 Ladies: S-2XL List Price 18.60 (Upcharge for 2XL)
1356 Girls: S-L List Price 17.00



WEAR IT FOR: Lacrosse/Field Hockey, Softball, Volleyball

LADIES STORM JERSEY

1350 1351



92% polyester/8% spandex wicking pinhole mesh • Ladies' fit • Heat sealed label • Self-fabric V-neck collar • Contrast color piping on forward shoulder and side seam.

1350 Ladies: S-2XL List Price 15.10 (Upcharge for 2XL)
1351 Girls: S-L List Price 14.00



BENEFITS:

- Extremely soft feel
- Full coverage breathability
- Lightweight
- 4-way stretch flexibility



WEAR IT FOR: Basketball, Lacrosse/Field Hockey, Softball

LADIES WICKING MESH SLEEVELESS JERSEY

525 526

100% polyester wicking mesh • Ladies' fit • Heat sealed label • Rib-knit V-neck collar.

525 Ladies: S-2XL List Price 14.20 (Upcharge for 2XL)
526 Girls: S-L List Price 13.60



TRAINING

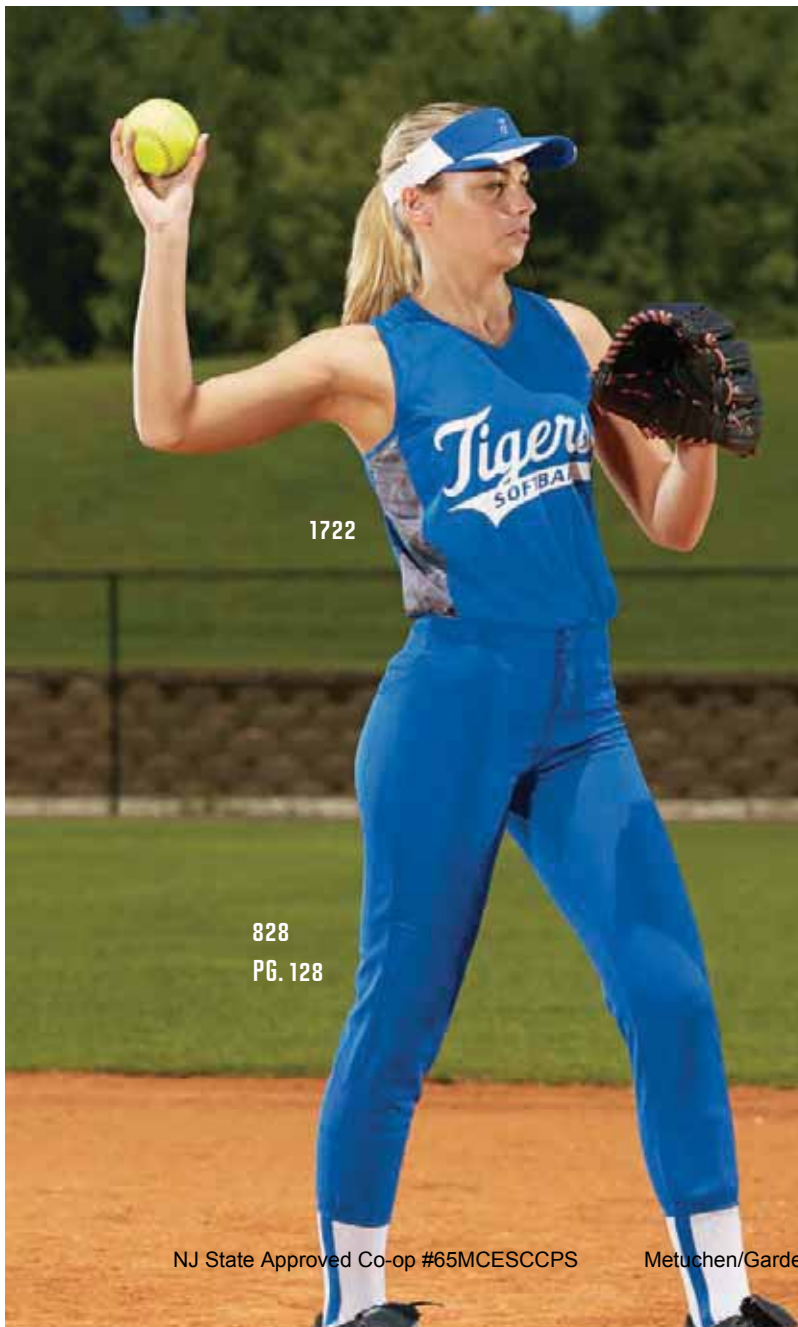

1722

828 PG. 128



RACERBACK

WEAR IT FOR: Basketball, Lacrosse/Field Hockey, Softball

LADIES FAST BREAK GAME JERSEY

1722 1723

100% polyester wicking knit • 100% polyester printed wicking knit side panel • Ladies' fit • Pad print label • Self-fabric V-neck collar • Contrast color printed side panels • Racerback styling.

1722 Ladies: S-2XL List Price 16.50 (Upcharge for 2XL)
1723 Girls: S-L List Price 14.50

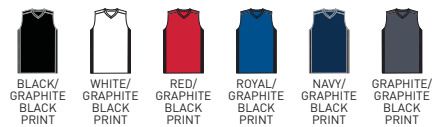



RACERBACK

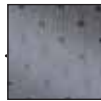

PINHOLE MESH INSERT

WEAR IT FOR: Cheer, Lacrosse/Field Hockey, Tennis, Track & Field, Volleyball

LADIES ACTION JERSEY

1278

1279



Lightweight 90% polyester/10% spandex knit • 90% polyester/8% spandex wicking pinhole mesh binding and inserts • Ladies' fit • Heat sealed label • Contrast color pinhole mesh binding on neck armhole and keyhole back • Contrast color pinhole mesh curved side insert for breathability • Racerback styling with keyhole.

1278

Ladies: S-2XL

List Price 20.70 (Upcharge for 2XL)

1279

Girls: S-L

List Price 18.60



BLACK/WHITE



RED/BLACK



RED/WHITE



ROYAL/WHITE



NAVY/WHITE



ORANGE/WHITE



PURPLE/WHITE



DARK GREEN/WHITE



LIME/GRAPHITE



POWER YELLOW/GRAPHITE



POWER PINK/GRAPHITE



POWER BLUE/GRAPHITE

2426



RACERBACK

WEAR IT FOR: Cheer, Tennis, Track & Field

LADIES ZENTENSE TANK

2426



Lightweight 90% polyester/10% spandex knit • 90% polyester/8% spandex wicking pinhole mesh binding and inserts • Ladies' fit • Pad print label • Contrasting color pinhole mesh binding on neck and armhole • Contrast color pinhole mesh front inserts, center back, and side panels for breathability • Racerback styling.

2426

Ladies: XS-2XL

List Price 20.30 (Upcharge for 2XL)



BLACK/WHITE



RED/GRAPHITE



ROYAL/GRAPHITE



NAVY/WHITE



LIME/BLACK



GRAPHITE/WHITE



POWER PINK/GRAPHITE



POWER BLUE/BLACK



RACERBACK



1672

ARRIVE IN FULL FORCE

Our Ladies Full Force Jersey features 100% polyester propelit micromesh

2420

PG. 73



WEAR IT FOR: Softball, Basketball, Volleyball, Lacrosse/Field Hockey, Track & Field, Tennis, Cheer

LADIES FULL FORCE TANK

1672

1673



100% polyester propelit micromesh • Wicks moisture • Ladies fit • Pad print label
• Self-fabric two color mitered V-neck collar • Contrast color self-fabric binding on armholes • Two color side inserts • Racerback styling.

1672
1673

Ladies: S-2XL
Girls: S-L

List Price 20.70 (Upcharge for 2XL)
List Price 18.60



BLACK/WHITE WHITE/GRAPHITE RED/WHITE ROYAL/WHITE NAVY/WHITE MAROON/WHITE PURPLE/WHITE DARK GREEN/WHITE



PINHOLE MESH

WEAR IT FOR: Soccer, Softball, Volleyball

LADIES HEAT JERSEY

1270 1271



92% polyester/8% spandex wicking pinhole mesh
 • Ladies' fit • Heat sealed label • Self-fabric V-neck collar
 • Raglan sleeves with contrast color inserts
 • Contrast color side inserts • Fishtail bottom.

1270 Ladies: S-2XL List Price 22.80 (Upcharge for 2XL)

1271 Girls: S-L List Price 20.70



PINHOLE MESH BACK

WEAR IT FOR: Lacrosse/Field Hockey, Soccer, Softball, Tennis, Volleyball

LADIES MATRIX JERSEY

1365 1366



100% polyester smooth wicking knit body
 • 92% polyester/8% spandex wicking pinhole mesh back • Odor resistant • Ladies' fit • Heat sealed label • Self-fabric V-neck collar • Set-in sleeves • Contrast color side inserts and triangular sleeve inserts.

1365 Ladies: S-2XL List Price 20.70 (Upcharge for 2XL)

1366 Girls: S-L List Price 18.60



BACK

ULTRA GEO PRINT

PINHOLE MESH

WEAR IT FOR: Lacrosse/Field Hockey, Soccer, Softball, Tennis, Volleyball

LADIES VIGOROUS JERSEY

1360 1361



92% polyester/8% spandex wicking pinhole mesh • 100% polyester printed wicking knit inserts and collar • Ladies' fit • Heat sealed label • Self-fabric V-neck collar • Set-in sleeves.

1360 Ladies: S-2XL List Price 20.70 (Upcharge for 2XL)

1361 Girls: S-L List Price 18.60





WEAR IT FOR: Lacrosse/Field Hockey, Soccer, Softball, Tennis, Volleyball

LADIES MYSTIC JERSEY

1295

1296



92% polyester/8% spandex wicking pinhole mesh • Ladies' fit • Heat sealed label • Set-in sleeves • Self-fabric

V-neck collar • Two color triangular shoulder inserts.

1295 Ladies: S-2XL List Price 18.60 (Upcharge for 2XL)

1296 Girls: S-L List Price 16.50

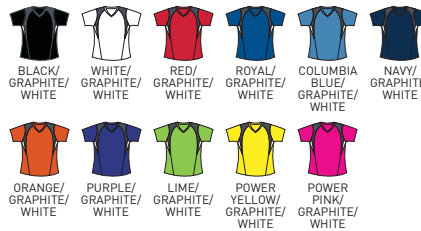

WEAR IT FOR: Lacrosse/Field Hockey, Softball, Tennis, Volleyball

LADIES BLASH JERSEY

1218

1219



100% polyester wicking smooth knit • Odor resistant • Ladies' fit • Pad print label • Self-fabric V-neck color collar with contrast color detail • Contrast color

stitching on princess seams • Set-in cap sleeves.

1218 Ladies: S-2XL List Price 16.50 (Upcharge for 2XL)

1219 Girls: S-L List Price 14.50



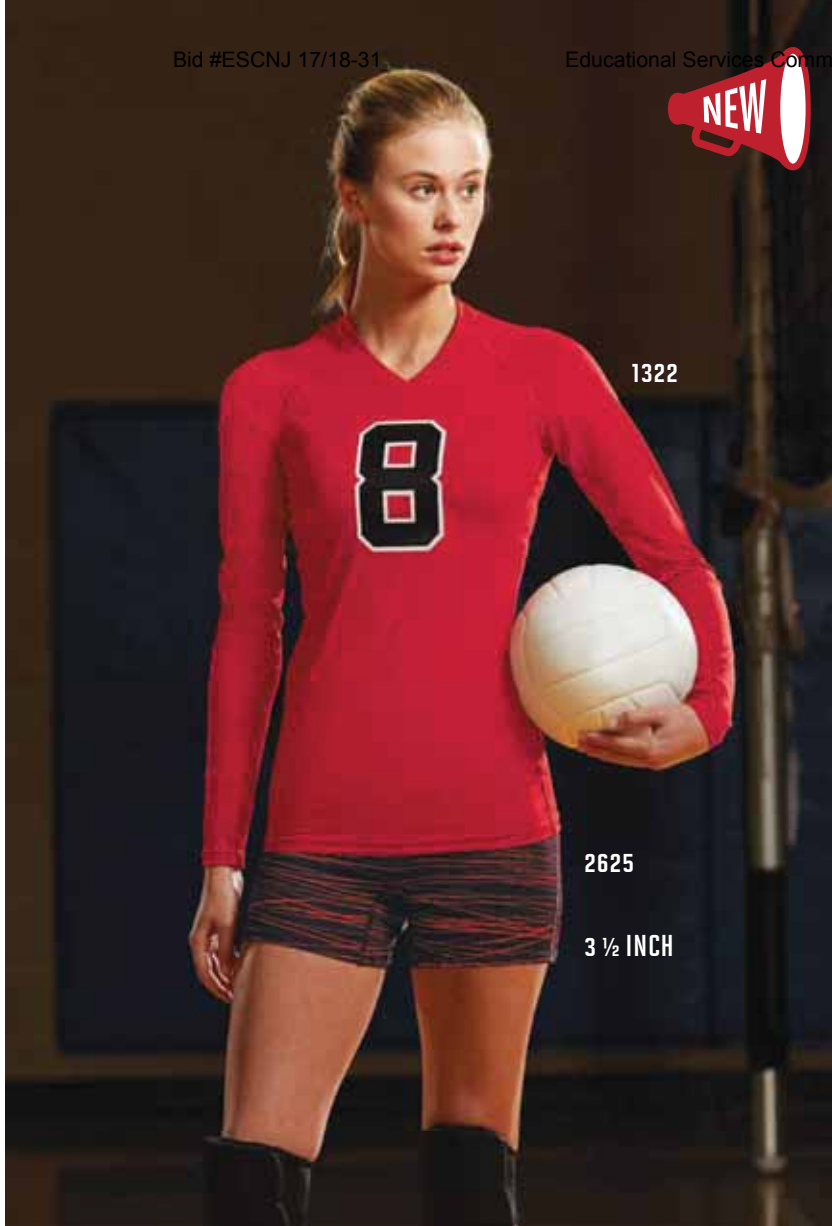

1322

2625

3 1/2 INCH

WEAR IT FOR: Softball, Volleyball, Soccer, Lacrosse/Field Hockey, Tennis

LADIES MAVEN JERSEY

1322 1323



84% polyester/16% spandex knit
 • Odor resistant • Wicks moisture
 • Ultra tight Ladies' fit • Pad print label • Self-fabric V-neck collar • Raglan sleeves • 27-inch graded body length.

1322 Ladies: XS-2XL List Price 22.80 (Upcharge for 2XL)
 1323 Girls: M-L List Price 20.70



WEAR IT FOR: Volleyball, Lacrosse/Field Hockey, Track & Field, Cheer

LADIES HYPERFORM FITTED SHORT

2625



Heavyweight 88% polyester/12% spandex knit • Wicks moisture • Ladies' fit • Pad print label • Low rise • Soft brushed back exposed elastic waistband provides comfort • No front seam • U-shaped gusset • Flatlock stitching provides comfort and resists chafing • 3 1/2-inch inseam.

2625 Ladies: XS-2XL List Price 16.50 (Upcharge for 2XL)



PINHOLE MESH

WEAR IT FOR: Softball, Volleyball, Soccer, Lacrosse/Field Hockey

LADIES ASSIST JERSEY

1330 1331



92% polyester/8% spandex wicking pinhole mesh
 • Ladies' fit • Heat sealed label • Self-fabric V-neck collar • Raglan sleeves.

1330 Ladies: S-2XL List Price 20.70 (Upcharge for 2XL)
 1331 Girls: S-L List Price 18.60





VALUE PRICE

1791



1424

7 INCH
(GIRLS
INSEAM
GRADED)

NEW LADIES OCTANE SHORT

Moisture Management fabric
wicks moisture away keeping
the body cool and dry



WEAR IT FOR: Softball, Soccer, Lacrosse/Field Hockey, Tennis

LADIES OCTANE SHORT

1423

1424



100% polyester wicking knit
• Ladies' fit • Pad print label
• Covered elastic waistband
with inside drawcord • 7-inch inseam • Girls inseam graded.

1423

Ladies: S-2XL

Call for pricing

1424

Girls: S-L

Call for pricing

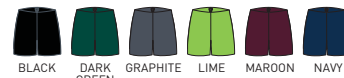

TRAINING

AUGUSTA SPORTSWEAR.COM

QUINTESSENCE SHORT

Features perforated lightweight 4-way stretch woven fabric



WEAR IT FOR: Cheer, Tennis, Track & Field

LADIES QUINTESSENCE SHORT

2562



Shell is 92% polyester/8% spandex perforated lightweight 4-way stretch woven fabric • Lining is 100% polyester wicking crepe • Liner wicks moisture • Low rise • Covered elastic waistband • Inner brief with leg elastic • Inside key pocket • Reflective seal on side vents • 2 1/2-inch inseam.

2562 Ladies: XS-2XL List Price 24.90 (Upcharge for 2XL)



BLACK RED ROYAL NAVY LIME GRAPHITE POWER PINK POWER ORANGE

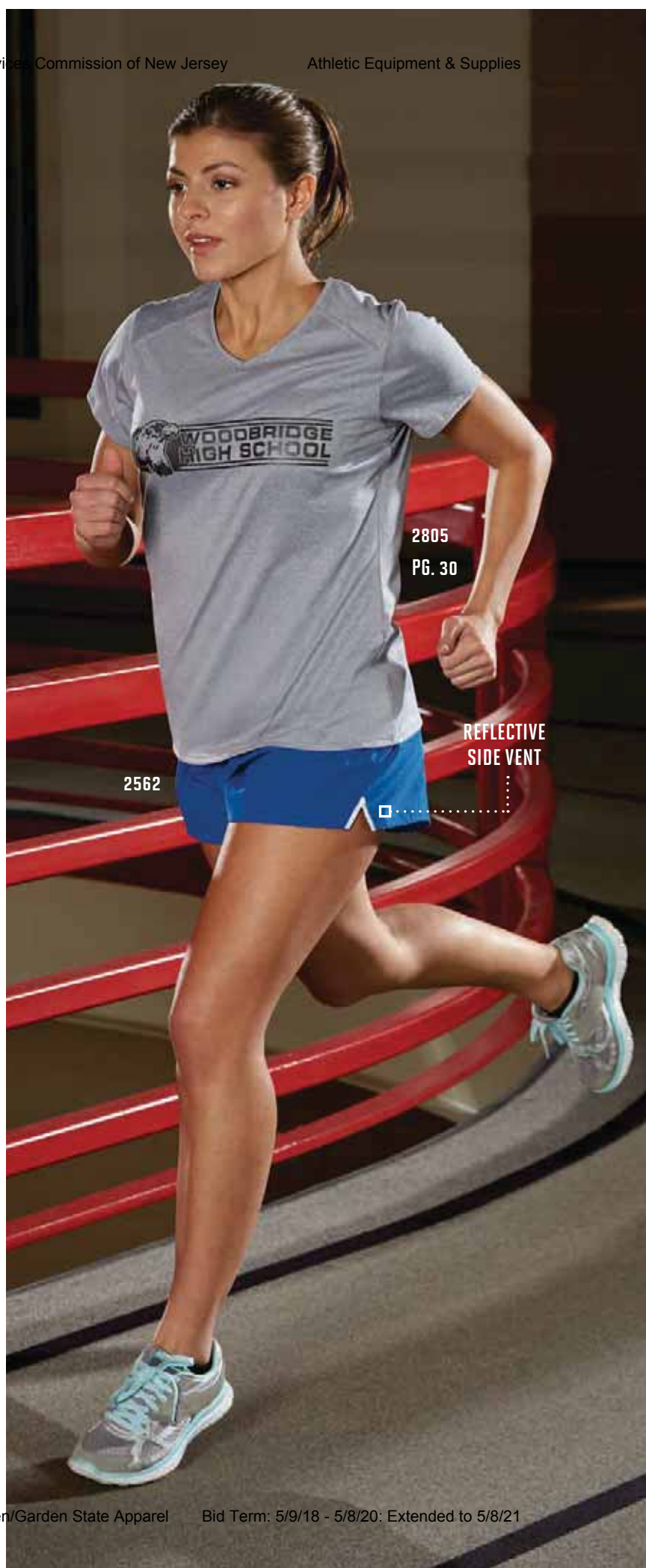

2805
PG. 30

2562

REFLECTIVE
SIDE VENT



BACK YOKE

1790
PG. 16

962

LADIES SHOCKWAVE SHORT

Cool comfort, even on the hottest days

WEAR IT FOR: Softball, Soccer, Lacrosse/Field Hockey

LADIES SHOCKWAVE SHORT

962 963



100% polyester propelit micromesh • Wicks moisture
 • Pad print label • Ladies fit • Covered elastic waistband with inside drawcord • Contrast color piping on back yoke
 • 5-inch inseam • Girls inseam graded.

962 Ladies: S-2XL List Price 18.60 (Upcharge for 2XL)
 963 Girls: S-L List Price 16.50



FYSIQUE SHORT



2426
Pg. 62

2428



BACK

WEAR IT FOR: Cheer, Tennis, Track & Field, Volleyball

LADIES FYSIQUE SHORT

2428



Shell is 100% sublimated polyester micropoly featuring plexus print
 • Inserts are 100% polyester mesh • Lining is 100% polyester wicking crepe • Liner wicks moisture • Junior fit • Low rise • Covered elastic waistband with inside drawcord • Inner brief with leg elastic • Inside key pocket
 • Contrasting color back yoke and side insert at hem • Contrast self-fabric binding on side seams and hem • 3 1/2-inch inseam.

2428 Ladies: XS-2XL List Price 20.70 (Upcharge for 2XL)



MESH INSERT



WEAR IT FOR: Cheer, Tennis, Track & Field, Volleyball

LADIES JUNIOR FIT PULSE TEAM SHORT

1265

1266



Shell is 100% polyester micropoly • Inserts are 100% polyester mesh • Lining is 100% polyester wicking crepe • Liner wicks moisture • Junior fit • Low rise • Covered elastic waistband with inside drawcord • Inner brief with leg elastic • Inside key pocket • Mesh insert side panel • 4-inch inseam • Contrast self-fabric binding on side panels and hem • Girls inseam graded.

1265 Ladies Junior Fit: S-2XL List Price 18.20 (Upcharge for 2XL)

1266 Girls: S-L List Price 17.30



MESH INSERT



WEAR IT FOR: Tennis, Track & Field, Volleyball, Cheer

LADIES JUNIOR FIT ADRENALINE SHORT

1267

1268



Shell is 100% polyester micropoly • Inserts are 100% polyester mesh • Lining is 100% polyester wicking crepe • Liner wicks moisture • Junior fit • Low rise • Covered elastic waistband with inside drawcord • Inner brief with leg elastic • Inside key pocket
 • Contrast color lower front mesh insert • Contrast self-fabric binding on side seams and hem • 4-inch inseam • Girls inseam graded.

1267 Ladies Junior Fit: S-2XL List Price 18.60 (Upcharge for 2XL)

1268 Girls: S-L List Price 17.70





TRAINING



2430

3 1/2 INCH
(GIRLS
INSEAM
GRADED)



MESH BACK YOKE



WEAR IT FOR: Volleyball, Track & Field, Tennis, Cheer

LADIES WAYFARER SHORT

2430

2431



Shell is 100% polyester micropoly • Inserts are 100% polyester mesh • Lining is 100% polyester wicking crepe • Liner wicks moisture • Junior fit • Low rise

- Covered elastic waistband with inside drawcord
- Inner brief with leg elastic
- Inside key pocket
- Insert at hem
- Heat sealed label
- 3 1/2-inch inseam
- Girls inseam graded.

2430

Ladies: XS-2XL

List Price 18.20 (Upcharge for 2XL)

2431

Girls: S-L

List Price 16.10



AQUA

BLACK

CORAL

GRAPHITE

LIGHT LAVENDER

NAVY

POWER PINK

RED

ROYAL

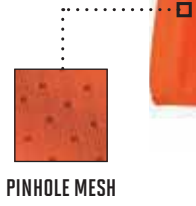

WEAR IT FOR: Cheer, Track & Field

LADIES SPRINT SHORT

337

92% polyester/8% spandex wicking pinhole mesh
 • Ladies' fit • Heat sealed label • Covered elastic waistband with inside drawcord • Matching inner brief with leg elastic • Contrast color side inserts • Crossover tulip shaped vent • 4-inch inseam.

337 Ladies: XS-2XL List Price 19.80 (Upcharge for 2XL)



WEAR IT FOR: Track & Field

LADIES ACCELERATE SHORT

357

100% polyester wicking knit • Ladies' fit • Pad print label
 • Covered elastic waistband with inside drawcord • Matching inner brief with leg elastic • Side vents • 4-inch inseam.

357 Ladies: XS-2XL List Price 16.50 (Upcharge for 2XL)



WEAR IT FOR: Softball, Soccer, Lacrosse/Field Hockey

LADIES INFERNO SHORT

1292 1293

92% polyester/8% spandex wicking pinhole mesh • Ladies' fit • Heat sealed label • Covered elastic waistband with inside drawcord • 5-inch inseam • Girls inseam graded.

1292 Ladies: S-2XL List Price 14.50 (Upcharge for 2XL)
1293 Girls: S-L List Price 13.60



WEAR IT FOR: Lacrosse/Field Hockey, Soccer, Softball, Tennis

LADIES WICKING MESH SHORT

960 961

100% polyester wicking mesh • Ladies' fit • Covered elastic waistband with inside drawcord • 5-inch inseam • Girls inseam graded.

960 Ladies: S-2XL List Price 14.50 (Upcharge for 2XL)
961 Girls: S-L List Price 13.40





WEAR IT FOR: Cheer, Tennis

LADIES JUNIOR FIT JERSEY SHORT

987 988

SF Heavyweight 50% polyester/50% cotton jersey knit • Junior fit • Elastic waistband • V-notch leg • 3-inch inseam • Girls inseam graded.

987 Ladies Junior Fit: XS-2XL List Price 10.10 (Upcharge for 2XL)
 988 Girls: XS-L List Price 8.70

*Available in 2XL.

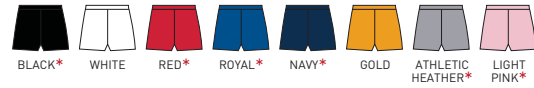

WEAR IT FOR: Cheer, Lacrosse/Field Hockey, Tennis

LADIES ACTION COLOR BLOCK SKORT

2410 2411

W **X** **R** **F** Lightweight 90% polyester/10% spandex knit skirt • Heavyweight 90% polyester/10% spandex knit inner short • Odor resistant short • Wicks moisture • Ladies' fit • Pad print label • Low rise • Wide flat waistband for secure fit and comfort • Hidden possession pocket in waistband • Flatlock stitching on inner short • Contrast color trim.

2410 Ladies: S-2XL List Price 29.60 (Upcharge for 2XL)
 2411 Girls: S-L List Price 27.60



GRAPHITE INNER SHORT



WEAR IT FOR: Cheer, Lacrosse/Field Hockey, Tennis

LADIES FEMFIT SKORT

2420 2421

W **X** **R** **F** Lightweight 90% polyester/10% spandex knit skirt with 94% polyester/6% spandex maze mesh yoke • Heavyweight 90% polyester/10% spandex knit inner short • Odor resistant short • Wicks moisture • Ladies' fit • Pad print label • Low rise • Wide flat waistband for secure fit and comfort • Graphite inner short • Hidden possession pocket in waistband • Longer length at back of skort for added coverage • Flatlock stitching on inner short.

2420 Ladies: XS-2XL List Price 29.00 (Upcharge for 2XL)
 2421 Girls: S-L List Price 26.90

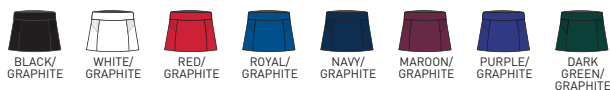



REVERSED SOLID



WEAR IT FOR: Cheer, Lacrosse/Field Hockey, Track & Field, Volleyball

LADIES IMPRESS SHORT

1227



Heavyweight 90% polyester/10% spandex odor resistant printed outer shell featuring plexus print • Lightweight 90% polyester/10% spandex lining • Fully reversible for wearing on either side • Wicks moisture • Ladies' fit • Removable printed label • Low rise • Wide flat waistband for secure fit and comfort • No front seam • U-shaped gusset • Flatlock seamed construction for extra comfort • 3-inch inseam.

1227 Ladies: XS-2XL List Price 26.90 (Upcharge for 2XL)



BLACK PLEXUS PRINT/ POWER PINK



RED PLEXUS PRINT/ BLACK



NAVY PLEXUS PRINT/ POWER YELLOW



LIME PLEXUS PRINT/ POWER BLUE



GRAPHITE PLEXUS PRINT/ BLACK



POWER YELLOW PLEXUS PRINT/ POWER PINK



POWER PINK PLEXUS PRINT/ PURPLE



WEAR IT FOR: Cheer, Lacrosse/Field Hockey, Tennis, Track & Field, Volleyball

LADIES ENTHUSE SHORT

1222

1223



90% polyester/10% spandex knit • Odor resistant • Wicks moisture • Ladies' fit • Pad print label • Low rise • Wide flat waistband for secure fit and comfort • No front seam • U-shaped gusset • Flatlock stitching • 4-inch inseam • Girls inseam graded.

1222 Ladies: XS-2XL List Price 16.50 (Upcharge for 2XL)

1223 Girls: S-L List Price 15.30



BLACK



RED



ROYAL



NAVY



WEAR IT FOR: Cheer, Track & Field, Volleyball

LADIES STRIDE SHORT

1335

1336



90% polyester/10% spandex knit • Odor resistant • Wicks moisture • Ladies' fit • Heat sealed label • Low rise • Wide flat waistband for secure fit and comfort • No front seam • U-shaped gusset • Flatlock stitching • Contrast color side inserts • 4-inch inseam.

1335 Ladies: S-2XL List Price 17.70 (Upcharge for 2XL)

1336 Girls: S-L List Price 16.10



BLACK/ BLACK



BLACK/ WHITE



BLACK/ LIME



BLACK/ POWER YELLOW



BLACK/ POWER PINK



BLACK/ POWER BLUE



RED/ WHITE



ROYAL/ WHITE



NAVY/ WHITE



WEAR IT FOR: Volleyball, Lacrosse/Field Hockey, Track & Field, Tennis, Cheer

LADIES DARE SHORT 1232 1233

NEW Heavyweight 88% polyester/12% spandex knit • Wicks moisture • Ladies' fit • Pad print label • Low rise • Wide flat 1 1/2-inch waistband for secure fit and provides comfort • No front seam • U-shaped gusset • Flatlock stitching provides comfort and resists chafing • 2 1/2-inch inseam • Girls inseam graded.

1232 Ladies: S-2XL List Price 16.50 (Upcharge for 2XL)
1233 Girls: S-L List Price 15.30



WEAR IT FOR: Volleyball, Lacrosse/Field Hockey, Track & Field, Tennis, Cheer

LADIES HYPERFORM FITTED SHORT 2625

NEW Heavyweight 88% polyester/12% spandex knit • Wicks moisture • Ladies' fit • Pad print label • Low rise • Soft brushed back exposed elastic waistband provides comfort • No front seam • U-shaped gusset • Flatlock stitching provides comfort and resists chafing • 3 1/2-inch inseam.

2625 Ladies: XS-2XL List Price 16.50 (Upcharge for 2XL)

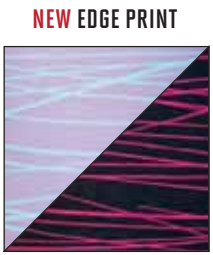

WEAR IT FOR: Volleyball

LADIES HYPERFORM COMPRESSION CAPRI 2628

NEW Heavyweight 88% polyester/12% spandex knit • Wicks moisture • Ladies' fit • Pad print label • Low rise • Wide flat waistband for secure fit and comfort • Hidden possession pocket in waistband • Flatlock stitching provides comfort and resists chafing.

2628 Ladies: XS-2XL List Price 28.00 (Upcharge for 2XL)



WEAR IT FOR: Volleyball

LADIES HYPERFORM COMPRESSION TIGHT 2630

NEW Heavyweight 88% polyester/12% spandex knit • Wicks moisture • Ladies' fit • Pad print label • Low rise • Wide flat waistband for secure fit and provides comfort • Hidden possession pocket in waistband • Flatlock stitching provides comfort and resists chafing.

2630 Ladies: XS-2XL List Price 29.00 (Upcharge for 2XL)



WEAR IT FOR: Cheer, Dance, Volleyball



PINHOLE MESH RACERBACK



BENEFITS:

- Chafe resistant seams
- 4-way stretch
- Moisture Management

LADIES ALL SPORT SPORTS BRA

2417 2418

- Heavyweight 90% polyester/10% spandex knit
- 92% polyester/8% spandex wicking pinhole mesh back panel and inserts
- Ladies' fit
- Pad print label
- Racerback styling
- Flatlock seamed construction for extra comfort
- Contrast color pinhole mesh back for added breathability
- Reinforced armhole seams for added support
- Soft brushed back elastic at hem.

2417 Ladies: XS-2XL List Price 19.20 (Upcharge for 2XL)
2418 Girls: S-L List Price 17.70



2415

2415
FULLY REVERSIBLE

2405



HIDDEN POSSESSION POCKET IN WAISTBAND

WEAR IT FOR: Volleyball

LADIES ENCORE REVERSIBLE SPORTS BRA

2415 2416

- Heavyweight 90% polyester/10% spandex outer shell
- Lightweight 90% polyester/10% spandex lining
- Wicks moisture
- Ladies' fit
- Removable printed label
- Fully reversible
- Racerback style straps
- Elastic bound straps for added support
- Flatlock seamed construction for extra comfort
- Covered elastic at hem.

2415 Ladies: XS-2XL List Price 18.60 (Upcharge for 2XL)
2416 Girls: S-L List Price 16.50



WEAR IT FOR: Volleyball

LADIES ACTION COLOR BLOCK CAPRI

2405 2406

- 90% polyester/10% spandex knit
- Odor resistant
- Wicks moisture
- Ladies' fit
- Pad print label
- Low rise
- Wide flat waistband for secure fit and comfort
- Hidden possession pocket in waistband
- Flatlock stitching
- Contrast inserts.

2405 Ladies: XS-2XL List Price 27.60 (Upcharge for 2XL & Tall sizes)
TALL Ladies: MT-XLT
2406 Girls: S-L List Price 25.50





4816
PG. 283

4820

LEGGINGS & CAPRIS

To suit your style

WEAR IT FOR: Cheer, Lacrosse/Field Hockey, Track & Field

LADIES BRUSHED BACK LEGGING

4820 4821



Brushed back 90% polyester/10% spandex knit • Soft brushed back poly/spandex knit offers 4-way stretch • Wicks moisture • Ladies' fit • Heat sealed label • Low rise • Wide flat waistband for secure fit and comfort • Hidden possession pocket in waistband • Flatlock stitching to reduce chafe.

4820 Ladies: S-2XL List Price 31.10 (Upcharge for 2XL)
4821 Girls: XS-L List Price 29.00



BLACK



4814 AVAILABLE IN TALL*

WEAR IT FOR: Cheer

LADIES WIDE WAIST BRUSHED BACK POLY/SPANDEX PANT

4814 4815



Brushed back 90% polyester/10% spandex knit • Soft brushed back poly/spandex knit offers 4-way stretch • Wicks moisture • Ladies' fit • Heat sealed label • Low rise • Slim fit through thigh opens up to a moderate flair starting at the knee • Wide flat waistband for secure fit and comfort • Side seams wrap to back for flattering fit • Hidden possession pocket in waistband • Flatlock stitching.

4814 Ladies: XS-2XL List Price 39.40 (Upcharge for 2XL & Tall sizes)
TALL Ladies Tall: MT-2XLT
4815 Girls: S-L List Price 37.30

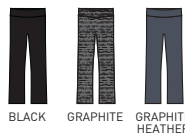

BLACK GRAPHITE GRAPHITE HEATHER



2400 AVAILABLE IN TALL*

WEAR IT FOR: Cheer

LADIES WIDE WAIST POLY/SPANDEX PANT

2400 2401



90% polyester/10% spandex knit • Odor resistant • Wicks moisture • Ladies' fit • Pad print label • Low rise • Slim fit through thigh opens up to a moderate flair starting at the knee • Wide flat waistband for secure fit and comfort • Side seams wrap to back for flattering fit • Hidden possession pocket in waistband • Flatlock stitching.

2400 Ladies: XS-2XL List Price 35.30 (Upcharge for 2XL & Tall sizes)
TALL Ladies Tall: MT-2XLT
2401 Girls: S-L List Price 33.20



BLACK ROYAL NAVY GRAPHITE

SLUGGING STYLE

Stylish coordinates help you perform like a pro in sizes Youth XS to Adult 3XL



Visit augustasportswear.com/pages/catalogs to download, print and email catalogs

5542/5543

EDGE PULLOVER

(See page 111.)



2788/2789

DIGI CAMO WICKING LONG SLEEVE T-SHIRT

(See page 104.)



6310/6311

FLEXFIT ZONE CAP

(See page 308.)



2604/2605

HYPERFORM COMPRESSION LONG SLEEVE SHIRT

(See page 20.)



2612/2613

DIGI CAMO SLEEVE

(See page 84.)



6001/6002

ELASTIC BASEBALL BELT

(See page 109.)

1767

DUGOUT BACKPACK

(See page 335.)



2615/2616

HYPERFORM COMPRESSION SHORT

(See page 18.)



6014/6013/6012

STIRRUP

(See page 322.)





1650

1477
PG. 106

WHEEL HOUSE JERSEY

1650 1651



100% polyester action tex knit • 92% polyester/8% spandex pinhole mesh inserts • Wicks moisture • Heat sealed label • Contrast color side and sleeve inserts • Set-in sleeves • Buttons spaced for easy embellishment • Fishtail bottom.

1650 Adult: S-3XL List Price 29.00 (Upcharge for 2XL-3XL)
1651 Youth: S-L List Price 26.90



CLASSIC LOOKS IN ACTION TEX



1652
1070
PG. 100

1477
PG. 106

1652



SLEEVELESS WHEEL HOUSE JERSEY

1652 1653



100% polyester action tex knit • 92% polyester/8% spandex pinhole mesh inserts • Wicks moisture • Heat sealed label • Contrast color side inserts • Buttons spaced for easy embellishment • Fishtail bottom.

1652 Adult: S-3XL List Price 26.90 (Upcharge for 2XL-3XL)
1653 Youth: S-L List Price 24.90





NEW PINSTRIPE FULL BUTTON JERSEY

Look like an All Star
in this new retro look

BASEBALL/SOFTBALL



BACK

PINSTRIPE FULL BUTTON BASEBALL JERSEY

1685

1686



100% polyester smooth pinstripe knit
• Wicks moisture • Pad print label
• Set-in sleeves • Buttons spaced

for easy embellishment • Fishtail bottom.

1685 Adult: S-3XL List Price 20.70
(Upcharge for 2XL-3XL)

1686 Youth: S-L List Price 18.60



WHITE/
BLACK



WHITE/
NAVY



WHITE/
RED



WHITE/
ROYAL



1680

1447
PG. 107

SULTAN JERSEY

1680 1681



100% polyester propelit micromesh wicking knit
• Pad print label • Set-in sleeves • Buttons spaced for easy embellishment • Fishtail bottom.

1680 Adult: S-3XL List Price 26.90 (Upcharge for 2XL-3XL)
1681 Youth: S-L List Price 24.90



WICKING MESH BUTTON FRONT JERSEY WITH BRAID TRIM

593 594



100% polyester wicking mesh • Heat sealed label • Contrast color braid trim on front and sleeves • Set-in sleeves • Buttons spaced for easy embellishment • Fishtail bottom.

593 Adult: S-3XL List Price 32.80 (Upcharge for 2XL-3XL)
594 Youth: M-L List Price 28.80



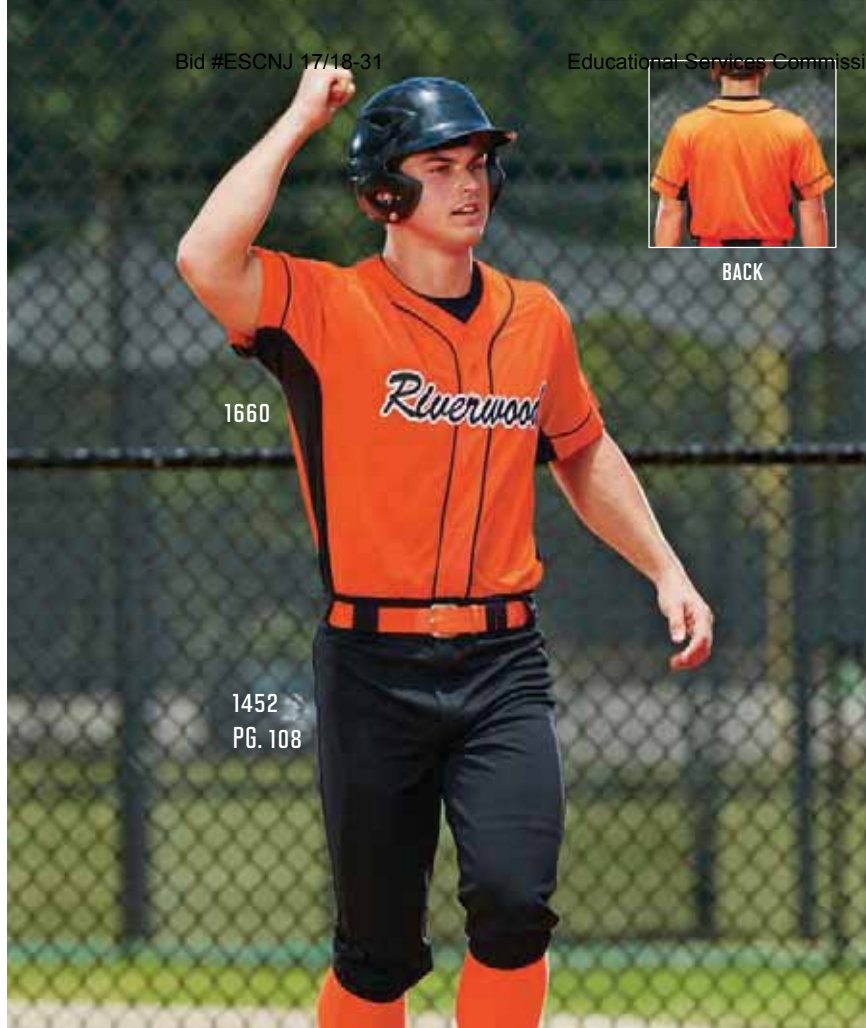

1660

1452
PG. 108



BACK



1662

1070

PG. 100

1452

PG. 108



BACK

SLUGGER JERSEY

1660

1661



100% polyester propelit micromesh wicking knit body • 92% polyester/8% spandex wicking pinhole mesh side panels and sleeve inserts • Pad print label • Contrast color pinhole mesh side and sleeve inserts • Contrast color piping on neck, placket and sleeves • Set-in sleeves • Buttons spaced for easy embellishment • Fishtail bottom.

1660 Adult: S-2XL List Price 30.20 (Upcharge for 2XL)
1661 Youth: S-L List Price 28.10



1662



SLEEVELESS SLUGGER JERSEY

1662

1663



100% polyester propelit micromesh wicking knit body • Pad print label • Contrast color shoulder and side inserts • Contrast color piping on neck and placket • Buttons spaced for easy embellishment • Fishtail bottom.

1662 Adult: S-2XL List Price 26.90 (Upcharge for 2XL)
1663 Youth: S-L List Price 24.90



6310
PG. 308

2612



BACK

1552

1475
PG. 106



2612

DIGI CAMO SLEEVE

STANZA JERSEY

1552 1553



100% polyester propelit micromesh wicking knit body
• Pad print label • Contrast color two-button placket, piping, and cuff insert • Raglan sleeves.

1552 Adult: S-3XL List Price 22.80 (Upcharge for 2XL-3XL)
1553 Youth: S-L List Price 20.70



DIGI CAMO SLEEVE

2612 2613



84% polyester/16% spandex knit • Roller printed to reduce chance of dye migration
• Odor-resistant • Wicks moisture • Ultra tight fit • Flatlock stitching • Top hem with elastic to secure in place.

2612 Adult: S/M-L/XL Call for pricing
2613 Youth Call for pricing



POP FLY JERSEY

Features Mod Camo print on collar and sleeves

BASEBALL/SOFTBALL

6235
PG. 310



1548

2610

1440
PG. 108

POP FLY JERSEY

1548 1549



100% polyester wicking knit • 100% polyester wicking printed knit collar and sleeves • Pad print label
• Self-fabric collar • Set-in sleeves • Two-button placket.

1548 Adult: S-3XL List Price 20.70 (Upcharge for 2XL-3XL)
1549 Youth: S-L List Price 18.60



2610

SOLID SLEEVE

SOLID SLEEVE

2610 2611



84% polyester/16% spandex knit
• Odor-resistant • Wicks moisture
• Ultra tight fit • Flatlock stitching

• Top hem with elastic to secure in place.

2610 Adult: S/M-L/XL Call for pricing
2611 Youth Call for pricing

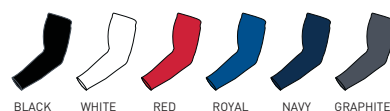

BLACK WHITE RED ROYAL NAVY GRAPHITE

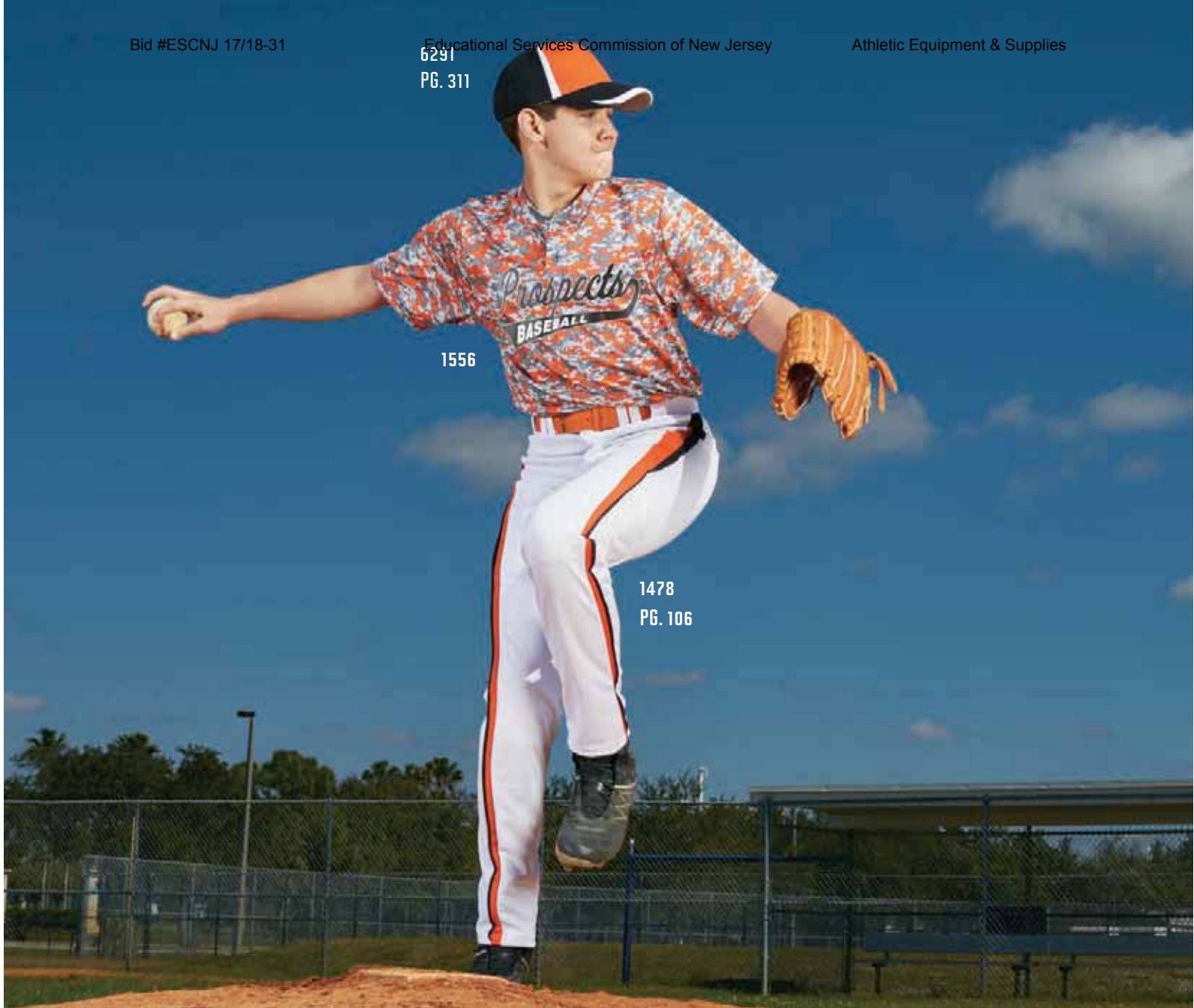

1556

1478
PG. 106

ROLLER PRINTED DIGI CAMO

Reduces chance of dye migration

DIGI CAMO WICKING TWO-BUTTON JERSEY

1555

1556



100% polyester wicking printed knit • Roller printed to reduce chance of dye migration • Self-fabric collar • Set-in sleeves • Two-button placket.

1555

Adult: S-4XL

List Price 17.60 (Upcharge for 2XL-4XL)

1556

Youth: S-L

List Price 17.20



BLACK DIGI



WHITE DIGI



RED DIGI



ROYAL DIGI



COLUMBIA BLUE DIGI



NAVY DIGI



ORANGE DIGI



MAROON DIGI



PURPLE DIGI



DARK GREEN DIGI



LIME DIGI



POWER YELLOW DIGI



POWER PINK DIGI



POWER BLUE DIGI



SAND DIGI



RBI JERSEY

1525 1526



100% polyester wicking knit/100% polyester wicking mesh
 • 92% polyester/8% spandex pinhole mesh inserts • Heat sealed label • Self-fabric collar • Front of jersey is wicking knit • Back of jersey is pinhole mesh for breathability • Contrast piping in shoulder seams • Contrast color front and side inserts • Set-in sleeves • Two-button placket.

1525 Adult: S-3XL List Price 24.90 (Upcharge for 2XL-3XL)
1526 Youth: S-L List Price 22.80



POWER PLUS JERSEY

428 429



100% polyester wicking knit • 100% polyester mesh inserts
 • Heat sealed label • Self-fabric collar • Raglan sleeves with contrast color inserts • Two-button placket.

428 Adult: S-3XL List Price 20.70 (Upcharge for 2XL-3XL)
429 Youth: S-L List Price 19.70



**COORDINATING LADIES/GIRLS,
STYLE 1532|1533 PG. 115**

BLAST JERSEY

1530

1531



100% polyester wicking knit • 92% polyester/8% spandex wicking pinhole mesh inserts • Heat sealed label • Self-fabric collar • Front and back of jersey are wicking knit • Contrast color pinhole mesh sleeve and side inserts for breathability • Contrast piping in sleeve and side seams • Raglan sleeves • Two-button placket • Fishtail bottom.

1530 Adult: S-3XL List Price 24.90 (Upcharge for 2XL-3XL)
1531 Youth: S-L List Price 22.80



PINHOLE MESH INSERT

FLYBALL JERSEY

1545

1546



100% polyester wicking knit body • 92% polyester/8% spandex wicking pinhole mesh back and inserts • 100% polyester printed wicking knit inserts on some colorways • Heat sealed label • Self-fabric collar • Back, bottom of sleeves, and side panels are pinhole mesh for added breathability • Contrast piping in collar • Set-in sleeves • One-button placket.

1545 Adult: S-3XL List Price 26.00 (Upcharge for 2XL-3XL)
1546 Youth: S-L List Price 23.90

***Printed wicking knit on some colorways.**

Featuring Ultra Geo Print Inserts

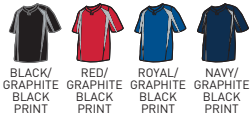

Featuring Solid Color Inserts

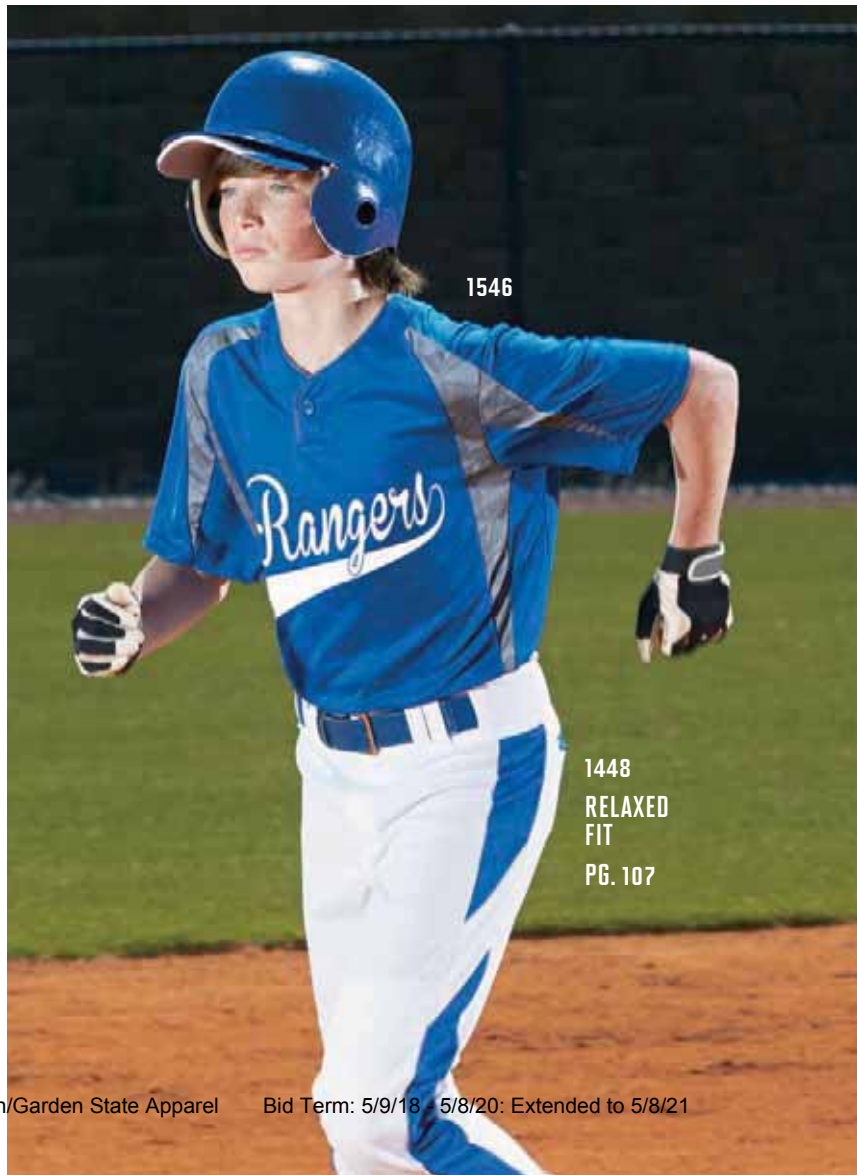

1546

**1448
RELAXED
FIT
PG. 107**



BACK

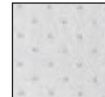

PINHOLE MESH INSERTS

GAMER JERSEY

1520 1521



100% polyester wicking knit • 92% polyester/8% spandex pinhole mesh inserts • Heat sealed label • Self-fabric collar • Contrast color shoulder, sleeve and side inserts • Set-in sleeves • Two-button placket.

1520 Adult: S-3XL List Price 22.80 (Upcharge for 2XL-3XL)
1521 Youth: S-L List Price 20.80



WICKING 100% POLYESTER

Wicks moisture away from the body



BASE HIT JERSEY

1540 1541



100% polyester wicking knit • 92% polyester/8% spandex wicking pinhole mesh inserts • Heat sealed label • Self-fabric collar • Front and back of jersey are wicking knit • Contrast color pinhole mesh sleeve and side inserts for breathability • Contrast piping in sleeve and side seams • Raglan sleeves • Two-button placket.

1540 Adult: S-3XL List Price 24.90 (Upcharge for 2XL-3XL)
1541 Youth: XS-L List Price 22.80





COORDINATING LADIES/GIRLS, STYLE 1212|1213 PG. 115

WICKING TWO-BUTTON JERSEY

426 427



100% polyester wicking knit • Pad print label • Self-fabric collar
• Set-in sleeves • Two-button placket.

426

Adult: S-4XL

List Price 10.50 (Upcharge for 2XL-4XL)

427

Youth: S-L

List Price 9.90



WICKING TWO-BUTTON BASEBALL JERSEY

585 586



100% polyester wicking mesh • Heat sealed label • Rib-knit collar • Contrast color accent piping on front shoulder and sleeve • Set-in sleeves • Two-button placket • Fishtail bottom.

585

Adult: S-3XL

List Price 23.60 (Upcharge for 2XL-3XL)

586

Youth: S-L

List Price 19.70





AVAILABLE IN 16 COLORS

TWO-BUTTON BASEBALL JERSEY

580 / **581**



50% polyester/50% cotton jersey knit • Rib-knit collar • Set-in sleeves • Two-button placket.

580 Adult: S-4XL List Price 16.50 (Upcharge for 2XL-4XL)
581 Youth: S-L List Price 13.80

***Available in 3XL and 4XL.**



SIX-OUNCE TWO-BUTTON BASEBALL JERSEY

643 / **644**



6 ounce 50% polyester/50% cotton jersey knit • Rib-knit collar • Set-in sleeves • Two-button placket.

643 Adult: S-3XL List Price 16.60 (Upcharge for 2XL-3XL)
644 Youth: S-L List Price 14.00



ROLLER-PRINTED FOR EASY EMBELLISHMENT

The Mod Camo Wicking Tee offers a minimized risk of dye migration



1805

1475
PG. 106



5538/5539 PG. 304

MOD CAMO WICKING TEE 1805 1806



100% polyester wicking printed knit
• Roller printed to reduce chance of dye migration • Pad print label

• Self-fabric collar • Set-in sleeves.

1805 Adult: S-3XL List Price 15.10
(Upcharge for 2XL-3XL)
1806 Youth: S-L List Price 14.50



BLACK MOD



RED MOD



RED ROYAL MOD



RED NAVY MOD



ROYAL MOD



NAVY MOD



ORANGE MOD



MAROON MOD



GOLD MOD



PURPLE MOD



DARK GREEN MOD



LIME MOD



POWER PINK MOD

COLOR BLOCK DIGI CAMO JERSEY

Available in 10 colors



BACK



BASEBALL/SOFTBALL

1782

1465
PG. 106

COLOR BLOCK DIGI CAMO JERSEY

1782

1783



100% polyester wicking knit body and piping with 100% polyester wicking printed knit contrast inserts • Roller printed to reduce chance of dye migration • Pad print

label • Self-fabric collar • Raglan sleeves.

1782 Adult: S-3XL List Price 18.60 (Upcharge for 2XL-3XL)

1783 Youth: S-L List Price 16.50



ULTRA GEO PRINT

**COORDINATING LADIES/GIRLS,
STYLE 1792|1793 PG. 118**

ELEVATE WICKING T-SHIRT

1795

1796



100% polyester wicking printed knit • Pad print label • Self-fabric collar • Set-in sleeves.

1795 Adult: S-3XL List Price 14.50 (Upcharge for 2XL-3XL)
1796 Youth: S-L List Price 12.40



BLACK WHITE PRINT



RED BLACK PRINT



ROYAL BLACK PRINT



NAVY WHITE PRINT



ORANGE BLACK PRINT



LIME BLACK PRINT



GRAPHITE
BLACK PRINT



POWER YELLOW
BLACK PRINT



POWER BLUE
BLACK PRINT

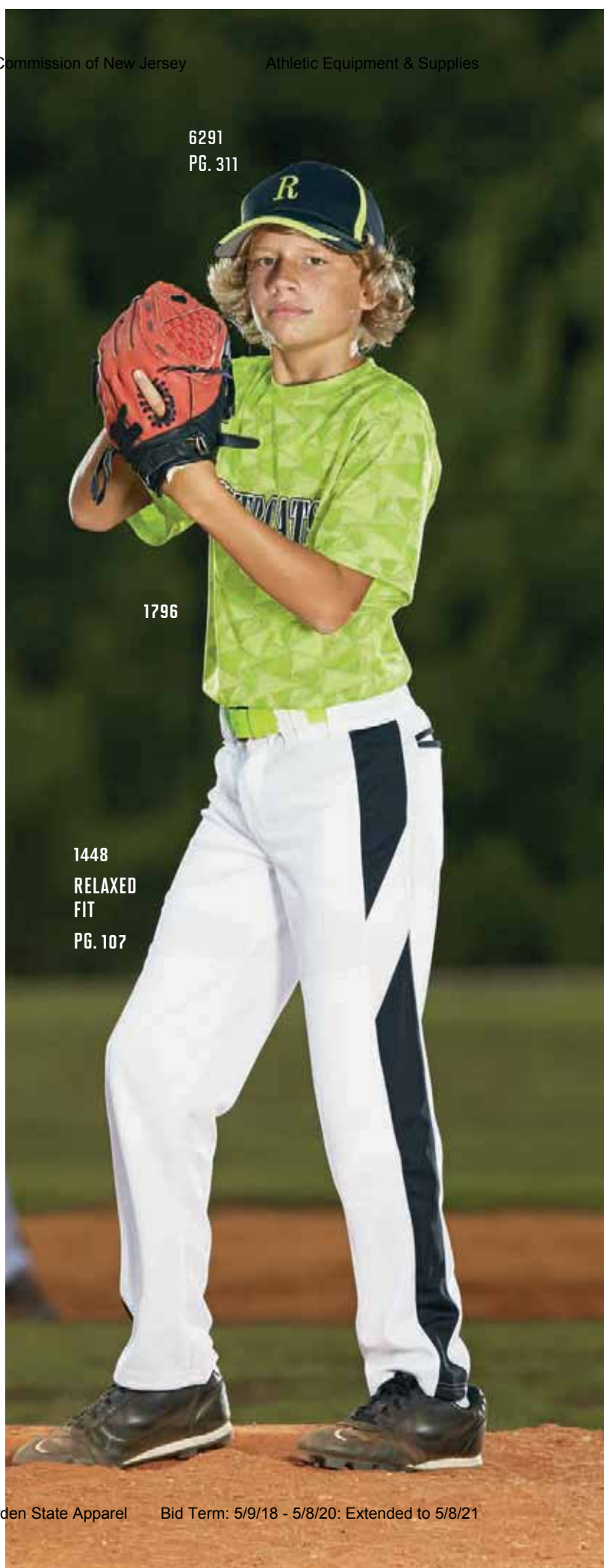

6291
PG. 311

1796

1448
RELAXED
FIT
PG. 107



AVAILABLE IN 15 COLORS

DIGI CAMO WICKING T-SHIRT

1798 1799



100% polyester wicking printed knit • Roller printed to reduce chance of dye migration • Self-fabric collar • Set-in sleeves.

1798
1799

Adult: S-4XL
Youth: S-L

List Price 14.90 (Upcharge for 2XL-4XL)
List Price 14.50



BLACK DIGI



WHITE DIGI



RED DIGI



ROYAL DIGI



COLUMBIA BLUE DIGI



NAVY DIGI



ORANGE DIGI



MAROON DIGI



PURPLE DIGI



DARK GREEN DIGI



LIME DIGI



POWER YELLOW DIGI



POWER PINK DIGI



POWER BLUE DIGI



SAND DIGI



COORDINATING LADIES, STYLE 1803 PG. 118

SLEET WICKING TEE

1801 1802



100% polyester wicking printed knit • Roller printed to reduce chance of dye migration • Self-fabric collar • Set-in sleeves.

1801
1802

Adult: S-3XL
Youth: S-L

List Price 15.10 (Upcharge for 2XL-3XL)
List Price 13.00



BLACK/SILVER



BLACK/LIME



BLACK/POWER YELLOW



BLACK/POWER BLUE



BLACK/POWER ORANGE



WHITE/BLACK



RED/BLACK



ROYAL/BLACK



NAVY/SILVER



SILVER/BLACK



PINHOLE MESH BACK



AVAILABLE IN 21 COLORS

COORDINATING LADIES/GIRLS, STYLE 1092|1093 PG. 119

WINNING STREAK CREW

1090 1091



100% polyester wicking smooth knit
 • 92% polyester/8% spandex pinhole mesh back and inserts • Odor resistant • Heat sealed label • Self-fabric collar • Set-in sleeves • Contrast color piping on shoulders, front and back.

1090 Adult: S-3XL List Price 24.90 (Upcharge for 2XL-3XL)
1091 Youth: S-L List Price 22.80



PINHOLE MESH PERFORMANCE FABRIC

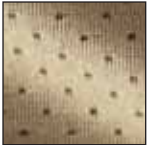

AVAILABLE IN 15 COLORS

NITRO JERSEY

1535 1536



92% polyester/8% spandex wicking pinhole mesh
 • 100% polyester wicking knit • Heat sealed label
 • Contrast color self-fabric V-neck collar • Contrast color sleeve and side inserts • Raglan sleeves.

1535 Adult: S-3XL List Price 21.30 (Upcharge for 2XL-3XL)
1536 Youth: S-L List Price 19.20





PINHOLE MESH
PERFORMANCE FABRIC



1515

1465
PG. 106

PINHOLE MESH

Pinhole Mesh fabric provides unparalleled functionality with key high performance features and benefits

BASEBALL/SOFTBALL

QUASAR JERSEY

1515

1516



92% polyester/8% spandex
wicking pinhole mesh • Heat sealed label • Contrast color

inserts • Self-fabric collar • Set-in sleeves.

1515	Adult: S-3XL	List Price 21.80 (Upcharge for 2XL-3XL)
1516	Youth: XS-L	List Price 20.00





AVAILABLE IN 16 COLORS

GAMEDAY CREW

1020 **1021**



100% polyester wicking smooth knit • Odor resistant
• Heat sealed label • Self-fabric collar • Contrast color
shoulder and side inserts • Set-in sleeves.

1020 Adult: S-4XL List Price 26.00 (Upcharge for 2XL-4XL)
1021 Youth: S-L List Price 21.80



PINHOLE MESH INSERT

COORDINATING LADIES/GIRLS, STYLE 1055|1056 PG. 119

PREMIER CREW

1050 **1051**



100% polyester wicking smooth knit • 92% polyester/
8% spandex pinhole mesh inserts • Odor resistant
• Pad print label • Self-fabric collar • Set-in sleeves
• Breathable contrast color pinhole mesh shoulder and front inserts.

1050 Adult: S-3XL List Price 21.80 (Upcharge for 2XL-3XL)
1051 Youth: S-L List Price 19.20



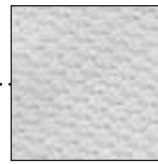

MESH INSERT

WICKING COLOR BLOCK JERSEY

218 **219**



100% polyester wicking knit with 93% polyester/
7% spandex mesh • Heat sealed label • Rib-knit collar
• Poly/spandex mesh inserts • Raglan sleeves.

218 Adult: S-3XL List Price 17.70 (Upcharge for 2XL-3XL)
219 Youth: S-L List Price 15.10

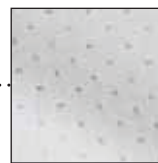

PINHOLE MESH INSERT

SURGE JERSEY

1510 **1511**



100% polyester wicking knit • 92% polyester/
8% spandex pinhole mesh inserts • Heat sealed
label • Contrast color self-fabric collar • Contrast
color front, side and sleeve inserts • Set-in sleeves.

1510 Adult: S-3XL List Price 20.70 (Upcharge for 2XL-3XL)
1511 Youth: S-L List Price 19.00



BENEFIT:

Wicks moisture



VALUE PRICE

**COORDINATING LADIES/GIRLS,
STYLE 1790|1791 PG. 119**

WICKING T-SHIRT

790

791



100% polyester wicking knit • Pad print label
• Self-fabric collar • Set-in sleeves.

790
791

Adult: S-6XL
Youth: XS-XL

Call for pricing
Call for pricing

*Available in 4XL-6XL.

Safety Green available in Adult sizes only.



**PINHOLE MESH
PERFORMANCE FABRIC**



Pinhole Mesh fabric provides unparalleled functionality with key high performance features and benefits.

BENEFIT:

Wicks moisture



**COORDINATING LADIES,
STYLE 1072 PG. 117**

EXA SHORT SLEEVE CREW

1070



92% polyester/8% spandex wicking pinhole mesh • Heat sealed label • Self-fabric collar
• Set-in sleeves with shoulder inserts.

1070

Adult: S-3XL

List Price 16.50
(Upcharge for 2XL-3XL)

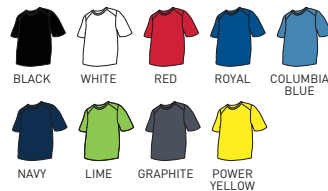

AVAILABLE IN 33 COLORS



BASEBALL/SOFTBALL

SLEEVE STRIPE JERSEY

360

361

362



50% polyester/50% cotton jersey knit • Contrast color rib-knit V-neck collar • Contrast color sleeve stripes • Set-in sleeves.

360 Adult: S-3XL List Price 13.50 (Upcharge for 2XL-3XL)

361 Youth: S-L List Price 11.00

362 Toddler: 2T/3T-4T List Price 9.90

***Available in 3XL.**

Colors listed in Red are available in Toddler sizes.





PINHOLE MESH SLEEVES



NOVA JERSEY

1505 **1506**



100% polyester wicking knit • 92% polyester/8% spandex wicking pinhole mesh sleeves • Heat sealed label • Contrast color self-fabric collar • Contrast color pinhole mesh 3/4" raglan sleeves • Fishtail bottom.

1505 Adult: S-3XL List Price 14.50 (Upcharge for 2XL-3XL)
1506 Youth: S-L List Price 12.70

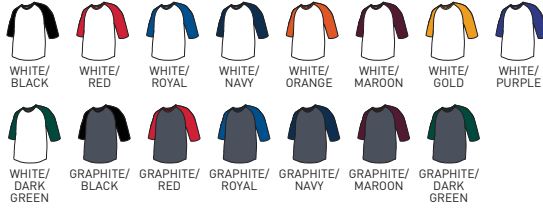

BASEBALL JERSEY

420 **421** **422**



50% polyester/50% cotton jersey knit • Contrast color rib-knit collar and 3/4" raglan sleeves • Serged fishtail bottom.

420 Adult: S-3XL List Price 9.90 (Upcharge for 2XL-3XL & Athletic Heather bodies)
421 Youth: S-L List Price 9.00
422 Toddler: 2T/3T-4T List Price 7.60

***Available in 3XL.**
Colors listed in Red are available in Toddler sizes.



SHORT SLEEVE BASEBALL JERSEY

423 **424**



50% polyester/50% cotton jersey knit • Contrast color rib-knit collar and raglan sleeves • Serged fishtail bottom.

423 Adult: S-3XL List Price 10.60 (Upcharge for 2XL-3XL & Athletic Heather bodies)
424 Youth: S-L List Price 9.30

***Available in 3XL**





1509

5542
PG. 111

864
PG. 109

GO OLD SCHOOL

With the added comfort of moisture management

WICKING SHORT SLEEVE BASEBALL JERSEY

1508 1509



100% polyester wicking knit • Pad print label • Contrast color self-fabric collar and raglan sleeves • Fishtail bottom.

1508
1509

Adult: S-3XL
Youth: S-L

List Price 11.40 (Upcharge for 2XL-3XL)
List Price 10.30



2788



**DIGI CAMO WICKING
LONG SLEEVE T-SHIRT**

2788 **2789**



100% polyester wicking printed knit • Roller printed to reduce chance of dye migration • Self-fabric collar and cuffs • Set-in sleeves.

2788
2789

Adult: S-3XL
Youth: S-L

List Price 19.80 (Upcharge for 2XL-3XL)
List Price 17.70



**ROLLER-
PRINTED
FABRIC**

**Reduces chance
of dye migration**



**MOD CAMO LONG
SLEEVE WICKING TEE**

1807 **1808**



100% polyester wicking printed knit • Roller printed to reduce chance of dye migration • Pad print label • Self-fabric collar • Set-in sleeves.

1807
1808

Adult: S-3XL
Youth: S-L

List Price 19.80 (Upcharge for 2XL-3XL)
List Price 17.70



KINERGY LONG SLEEVE TEE

2807



100% polyester heathered wicking knit
 • Cationic dye used to create heathered look reduces chance of dye migration • Pad print label • Self-fabric crew neck collar • Set-in sleeves.

2807 Adult: S-3XL List Price 18.20 (Upcharge for 2XL-3XL)



NEW COLOR

COORDINATING LADIES/GIRLS, STYLE 1788|1789 PG. 126

WICKING LONG SLEEVE T-SHIRT

788

789



100% polyester wicking knit • Pad print label
 • Self-fabric collar and cuffs • Set-in sleeves.

788 Adult: S-3XL Call for pricing
789 Youth: S-L Call for pricing

***Available in Adult sizes only**



VALUE PRICE



WICKING MOCK TURTLENECK

797

799



100% polyester wicking knit • Heat sealed label
 • Self-fabric collar and cuffs • Set-in sleeves.

797 Adult: S-3XL List Price 20.30 (Upcharge for 2XL-3XL)
799 Youth: S-L List Price 16.50





1475



1477



1465



BACK

**LINE DRIVE BASEBALL/
SOFTBALL PANT**

1475 **1476**

R 14 ounce 100% polyester double knit • Relaxed fit - full cut with longer inseam and open bottom • Anti-roll elastic waistband with seven pro-style belt loops • Two-snap closure • Brass zipper fly • Two set-in double welt back pockets • Reinforced double-needle coverstitched front and back rise and side seams • Reinforced knees • Contrast color side inserts and piping • 35-inch inseam on Adult large • Graded inseam.

1475 Adult: S-3XL List Price 43.60
(Upcharge for 2XL-3XL)
1476 Youth: S-XL List Price 41.50

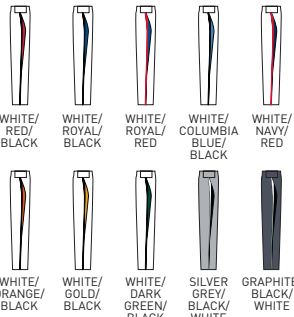

**SLIDER BASEBALL/
SOFTBALL PANT**

1477 **1478**

R 14 ounce 100% polyester double knit • Relaxed fit - full cut with longer inseam and open bottom • Anti-roll elastic waistband with seven pro-style belt loops • Two-snap closure • Brass zipper fly • Two contrast set-in double welt back pockets • Reinforced double-needle coverstitched back rise and side seams • Reinforced knees • Two color contrast side inserts and back yoke • 35-inch inseam on Adult large • Graded inseam.

1477 Adult: S-3XL List Price 39.90
(Upcharge for 2XL-3XL)
1478 Youth: S-XL List Price 37.90

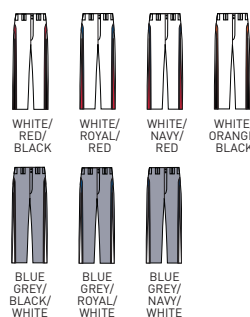

**TRIPLE PLAY BASEBALL/
SOFTBALL PANT**

1465 **1466**

R 14 ounce 100% polyester double knit • Relaxed fit - full cut with longer inseam and open bottom • Anti-roll elastic waistband with seven pro-style belt loops • Two-snap closure • Brass zipper fly • Two set-in double welt back pockets • Reinforced coverstitching at back seam • Reinforced knees • Contrast color side inserts and piping • 35-inch inseam on Adult Large • Graded inseam.

1465 Adult: S-3XL List Price 41.50
(Upcharge for 2XL-3XL)
1466 Youth: XS-XL List Price 39.40

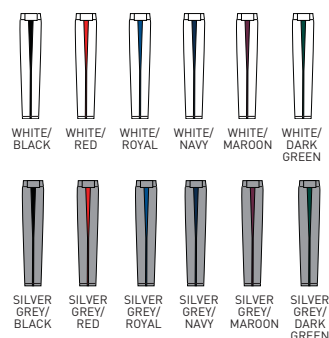



1495



1490



1447



BACK

**SWEEP BASEBALL/
SOFTBALL PANT**

1495

1496

R 15 ounce 100% polyester double knit with inner mesh layer • Relaxed fit - full cut with longer inseam and open bottom • Anti-roll elastic waistband with seven pro-style belt loops • Two-snap closure • Brass zipper fly • Two set-in double welt back pockets • Reinforced double-needle coverstitched back rise and side seams • Reinforced knees • Contrast color piping at side seams • 35-inch inseam on Adult large • Graded inseam.

1495 Adult: S-3XL List Price 43.50
(Upcharge for 2XL-3XL)
1496 Youth: S-XL List Price 41.50

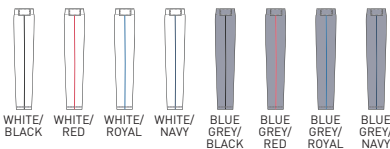

**WALK OFF BASEBALL/
SOFTBALL PANT**

1490

1491

R 15 ounce 100% polyester double knit with inner mesh layer • Relaxed fit - full cut with longer inseam and open bottom • Anti-roll elastic waistband with seven pro-style belt loops • Two-snap closure • Brass zipper fly • Two set-in double welt back pockets • Reinforced double-needle coverstitched back rise and side seams • Reinforced knees • 35-inch inseam on Adult large • Graded inseam.

1490 Adult: S-3XL List Price 41.50
(Upcharge for 2XL-3XL)
1491 Youth: S-XL List Price 39.40

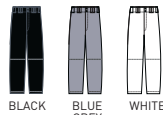

**SERIES COLOR BLOCK
BASEBALL/SOFTBALL PANT**

1447

1448

R 11 ounce 100% polyester double knit • Relaxed fit - full cut with longer inseam and open bottom • Anti-roll elastic waistband with seven pro-style belt loops • Two-snap closure • Zipper fly • Two contrast set-in double welt back pockets • Reinforced double-needle coverstitched front and back rise and side seams • Reinforced knees • Contrast color side inserts • 35-inch inseam on Adult Large • Graded inseam.

1447 Adult: S-3XL List Price 33.20
(Upcharge for 2XL-3XL)
1448 Youth: S-XL List Price 31.10

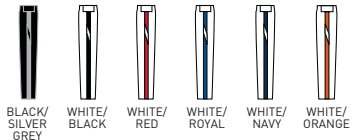

INSIDE MESH BACK

BENEFITS:

- Double knit inner mesh layer provides cooler performance
- Relaxed fit
- Open bottom



1452

1440

1445

**SERIES KNEE LENGTH
BASEBALL PANT**

1452 1453

R 11 ounce 100% polyester double knit • Elastic waistband with seven pro-style belt loops • Two-snap closure • Zipper fly • Two set-in double welt back pockets • Reinforced knees • Elastic cuffs • Knee length with graded inseam • 18-inch inseam on Adult large.

- 1452 Adult: S-2XL List Price 21.80 (Upcharge for 2XL)
- 1453 Youth: XS-L List Price 19.20



**SERIES BASEBALL/
SOFTBALL PANT**

1440 1441

R 11 ounce 100% polyester double knit • Relaxed fit - full cut with longer inseam and open bottom • Elastic waistband with tunnel belt loops • Two-snap closure • Zipper fly • Two set-in double welt back pockets (one on youth) • Reinforced knees • 35-inch inseam on Adult large • Graded inseam.

- 1440 Adult: S-3XL List Price 22.00 (Upcharge for 2XL-3XL)
- 1441 Youth: XS-XL List Price 18.00



**SERIES BASEBALL/SOFTBALL
PANT WITH PIPING**

1445 1446

R 11 ounce 100% polyester double knit • Relaxed fit - full cut with longer inseam and open bottom • Elastic waistband with tunnel belt loops • Two-snap closure • Zipper fly • Two set-in double welt back pockets (one on youth) • Reinforced knees • Contrast color piping at side seam • 35-inch inseam on Adult large • Graded inseam.

- 1445 Adult: S-3XL List Price 29.10 (Upcharge for 2XL-3XL)
- 1446 Youth: XS-XL List Price 26.70

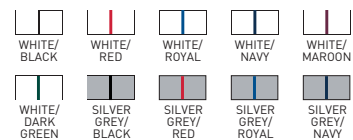

GET IN THE SWING

Pick the pants that look great and provide the comfort and performance features you love



801



804



864

SOFTBALL/BASEBALL PANT

801 811

- SF** 11 ounce 100% polyester double knit • Elastic waistband with tunnel belt loops • Two-snap closure • Zipper fly • Right back patch pocket • Reinforced knees • Elastic cuffs • Graded inseam.

801 Adult: S-2XL List Price 15.00
(Upcharge for 2XL)

811 Youth: XS-XL List Price 13.00



PULL-UP SOFTBALL/BASEBALL PANT

808 804

- R** 10 ounce 100% polyester double knit • Elastic waistband with inside drawcord • Right back patch pocket • Reinforced knees • Elastic cuffs • Graded inseam.

808 Adult: S-XL List Price 9.90

804 Youth: XS-XL List Price 7.90



PULL-UP PRO PANT

863 864

- R** 10 ounce 100% polyester double knit • Elastic waistband with inside drawcord • Belt loops • Right back patch pocket • Reinforced knees • Elastic cuffs • Graded inseam.

863 Adult: S-XL List Price 17.70

864 Youth: XS-XL List Price 12.40



ELASTIC BASEBALL BELT

6001 6002

Heavy-duty stretch elastic webbing • Matching color embossed vinyl tabs and slider for adjustability • Nickel-finished hardware • Adult width 1½", Youth width 1¼"

6001 Adult Call for pricing
6002 Youth Call for pricing

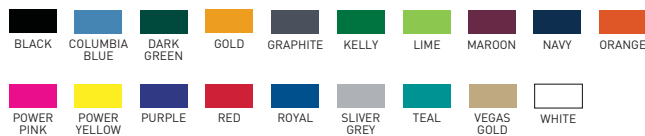

Bid #ESCNJ 17/18-31
QUANTUM SHORT SLEEVE PULLOVER

3788 3789



90% polyester/10% spandex 4-way stretch woven fabric • 4-way stretch property provides ease of movement
 • Half-zip pullover style • Contrast piping and sleeve insert
 • Raglan sleeves • Front pockets • Open bottom with adjustable elastic drawcord hidden in pocket.

3788 Adult: XS-4XL List Price 44.50
 (Upcharge for 2XL-4XL)
3789 Youth: S-L List Price 42.30

***Available in Adult sizes only.**

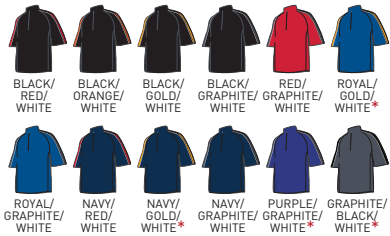

DOPPLER PULLOVER

3792



90% polyester/10% spandex 4-way stretch woven fabric • 100% polyester pinhole mesh inserts • 4-way stretch property provides ease of movement • Half-zip pullover style • Contrasting color shoulder insert and bottom of sleeve • Contrast mesh shoulder stripe and underarm insert • Mesh underarm provides ventilation • Raglan sleeves • Front pockets with contrasting color mesh pocket bag • Half elastic cuffs • Open bottom with adjustable elastic drawcord hidden in pocket.

3792 Adult: S-2XL List Price 45.70
 (Upcharge for 2XL)



DRIVE PULLOVER

3720



Outer shell of 100% polyester diamond tech • Lined with 100% polyester taffeta • Half-zip pullover style • Contrast color front and sleeve inserts • Set-in sleeves • Front pockets • Half-elastic cuffs • Open bottom.

3720 Adult: XS-3XL List Price 43.60 (Upcharge for 2XL-3XL)



Educational Services Commission of New Jersey

6290 Athletic Equipment & PG. 311



OPEN BOTTOM WITH ADJUSTABLE ELASTIC DRAWCORD HIDDEN IN POCKET

PINHOLE MESH INSERTS



3789

3792



BACK

DIAMOND TECH





BACK



EDGE PULLOVER

5542 5543



100% polyester performance wicking fleece
 • Crew neck with front detail • Set-in sleeves
 • Contrast color three-needle stitching accent on shoulders, sleeves, and body • Curved hem bottom.

5542 Adult: S-3XL List Price 32.20
 (Upcharge for 2XL-3XL)
5543 Youth: S-L List Price 30.20



For our full Outerwear offering see pg. 272

ROAR PULLOVER

3745 3746



Outer shell of 100% polyester diamond tech • Lined with 100% polyester taffeta • Rib knit V-neck collar • Contrast color shoulder and side inserts with contrast piping
 • Set-in sleeves • Front pockets • Elastic cuffs • Open bottom with elastic drawcord adjustable through pocket.

3745 Adult: S-4XL List Price 40.00
 (Upcharge for 2XL-4XL)
3746 Youth: S-L List Price 38.00





1654

1242
PG. 129

EASY TO DECORATE

Action Tex jersey with faux front has two functional buttons at top with the rest sewn closed

LADIES CLOSER JERSEY

1654



100% polyester action tex knit • 92% polyester/8% spandex side underarm inserts • Faux full button jersey • Wicks moisture • Ladies' fit • Heat sealed label • Contrast color middle side inserts • Set-in sleeves • Buttons spaced for easy embellishment • Fishtail bottom.

1654 Ladies: XS-2XL List Price 26.90 (Upcharge for 2XL)

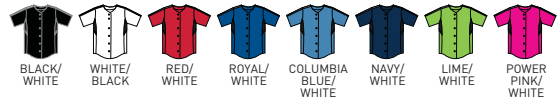

WICKING DUO KNIT

LADIES DIAMOND JERSEY

1225



100% polyester wicking Duo Knit • Ladies' fit • Heat sealed label • Contrast color piping trim around neck • Raglan sleeves with contrast color sleeve insert with piping on front • One-button placket • Fishtail bottom.

1225 Ladies: XS-2XL List Price 24.40 (Upcharge for 2XL)



SHARPEST UNIFORM ON THE FIELD

Style meets comfort with
this Propelit Mesh duo

LADIES OVERPOWER TWO-BUTTON JERSEY 1670 1671



100% polyester propelit micromesh • Wicks moisture
• Ladies fit • Pad print label • Self-fabric two-button
placket with contrast color piping • Raglan sleeves
with contrast color piping in the hem.

1670 Ladies: S-2XL List Price 22.80 (Upcharge for 2XL)
1671 Girls: S-L List Price 20.70



LADIES SHOCKWAVE SHORT 962 963



100% polyester propelit micromesh • Wicks moisture
• Pad print label • Ladies fit • Covered elastic waistband
with inside drawcord • Contrast color piping on back yoke
• 5-inch inseam • Girls inseam graded.

962 Ladies: S-2XL List Price 18.60 (Upcharge for 2XL)
963 Girls: S-L List Price 16.50



PROPELIT
MESH



BACK



1671

963
5-INCH
(GIRLS
INSEAM
GRADED)

LADIES SOFTBALL

AUGUSTASPORTSWEAR.COM

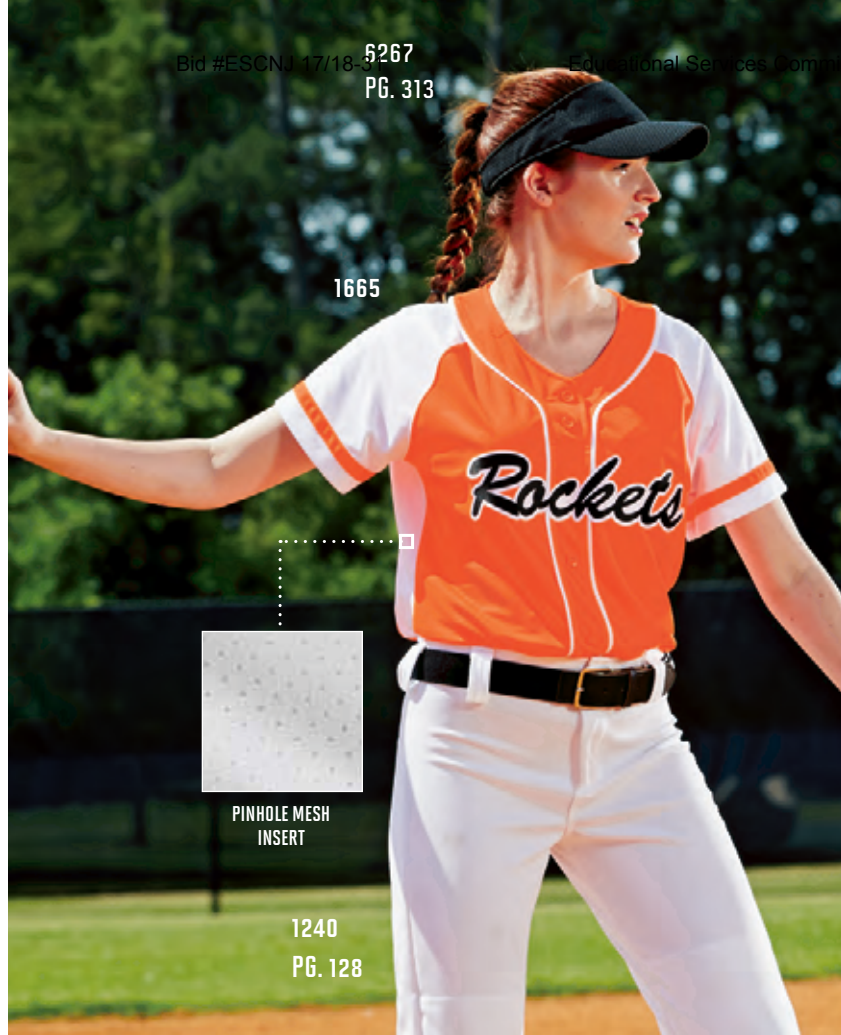

1665



PINHOLE MESH INSERT

1240
 PG. 128

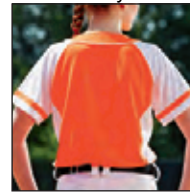

BACK

FAUX FULL BUTTON JERSEY

LADIES WINNER JERSEY

1665

1666



100% polyester propelit micromesh wicking knit body
 • 92% polyester/8% spandex wicking pinhole mesh side panels • Ladies' fit • Pad print label • Faux full button jersey
 • Contrast color pinhole mesh side inserts • Contrast color piping on neck and placket • Contrast color raglan sleeves with contrasting stripe • Buttons spaced for easy embellishment • Fishtail bottom.

1665 Ladies: S-3XL List Price 26.90 (Upcharge for 2XL-3XL)
 1666 Girls: S-L List Price 24.90



PINHOLE MESH INSERT

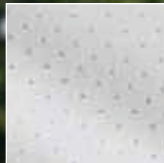

1668

1242
 PG. 129



BACK

LADIES SLEEVELESS WINNER JERSEY

1668

1669



100% polyester propelit micromesh wicking knit body
 • 92% polyester/8% spandex wicking pinhole mesh side inserts • Ladies' fit • Pad print label • Faux full button jersey
 • Contrast color piping on placket • Contrast color piping on placket • Contrast color pinhole mesh side inserts with contrasting stripe • Buttons spaced for easy embellishment • Fishtail bottom.

1668 Ladies: S-2XL List Price 22.80 (Upcharge for 2XL)
 1669 Girls: S-L List Price 20.70



WINNING WAYS

Micromesh jerseys look & feel great in a soft mechanical stretch fabric that moves with you for unbeatable performance

COORDINATING ADULT/YOUTH, STYLE 1530|1531 PG. 88



PINHOLE MESH

LADIES BLAST JERSEY

1532

1533



100% polyester wicking knit • 92% polyester/8% spandex pinhole mesh inserts • Ladies' fit • Heat sealed label • Self-fabric collar • Front and back of jersey are wicking knit • Contrast color pinhole mesh sleeve and side inserts for breathability • Contrast piping in sleeve and side seams • Raglan sleeves • Two-button placket • Fishtail bottom.

1532 Ladies: S-2XL List Price 24.90 (Upcharge for 2XL)
1533 Girls: S-L List Price 21.80



COORDINATING ADULT/YOUTH, STYLE 426|427 PG. 90

LADIES WICKING TWO-BUTTON JERSEY

1212

1213



100% polyester wicking knit • Ladies' fit • Pad print label • Self-fabric collar • Set-in sleeves • Two-button placket.

1212 Ladies: S-2XL List Price 14.80 (Upcharge for 2XL)
1213 Girls: S-L List Price 13.60



LADIES SLEEVELESS TWO-BUTTON SOFTBALL JERSEY

550

551



50% polyester/50% cotton jersey knit • Ladies' fit • Rib-knit collar and armholes • Two-button placket.

550 Ladies: S-2XL List Price 14.40 (Upcharge for 2XL)
551 Girls: S-L List Price 12.40





1360

PINHOLE MESH
FRONT & BACK



1242
PG. 129

LADIES VIGOROUS JERSEY

1360 1361



92% polyester/8% spandex wicking pinhole mesh • 100% polyester printed wicking knit inserts and collar • Ladies' fit • Heat sealed label • Self-fabric V-neck collar • Set-in sleeves.

1360 Ladies: S-2XL List Price 20.70 (Upcharge for 2XL)
1361 Girls: S-L List Price 18.60



WHITE ULTRA GEO PRINT

Colors Available with White Print



BLACK/
BLACK
WHITE
PRINT

NAVY/
NAVY
WHITE
PRINT



BLACK ULTRA GEO PRINT

Colors Available with Black Print



WHITE/
GRAPHITE
BLACK
PRINT

RED/
RED
BLACK
PRINT

ROYAL/
ROYAL
BLACK
PRINT

ORANGE/
ORANGE
BLACK
PRINT

LIME/
LIME
BLACK
PRINT

GRAPHITE/
GRAPHITE
BLACK
PRINT

POWER
YELLOW/
POWER
YELLOW
BLACK
PRINT

POWER
PINK/
POWER
PINK
BLACK
PRINT

POWER
BLUE/
POWER
BLUE
BLACK
PRINT

**PINHOLE MESH
PERFORMANCE FABRIC**

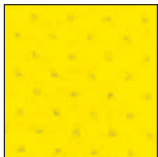

Pinhole mesh fabric provides unparalleled functionality with key high performance features and benefits.



PINHOLE MESH
BACK



LADIES HEAT JERSEY

1270 1271



92% polyester/8% spandex wicking pinhole mesh • Ladies' fit • Heat sealed label • Self-fabric V-neck collar • Raglan sleeves with contrast color inserts • Contrast color side inserts • Fishtail bottom.

1270 Ladies: S-2XL List Price 22.80 (Upcharge for 2XL)
1271 Girls: S-L List Price 20.70



BLACK/
WHITE

WHITE/
BLACK

RED/
WHITE

ROYAL/
WHITE

COLUMBIA
BLUE/
WHITE

NAVY/
WHITE

ORANGE/
WHITE

PURPLE/
WHITE

LIME/
WHITE

POWER
YELLOW/
WHITE

POWER
PINK/
WHITE

LADIES MATRIX JERSEY

1365 1366



100% polyester smooth wicking knit body • 92% polyester/8% spandex wicking pinhole mesh back • Odor resistant • Ladies' fit • Heat sealed label • Self-fabric V-neck collar • Set-in sleeves • Contrast color side inserts and triangular sleeve inserts.

1365 Ladies: S-2XL List Price 20.70 (Upcharge for 2XL)
1366 Girls: S-L List Price 18.60



BLACK/
WHITE/
RED

NAVY/
WHITE/
RED

NAVY/
WHITE/
COLUMBIA
BLUE

GRAPHITE/
WHITE/
BLACK

GRAPHITE/
WHITE/
ORANGE

GRAPHITE/
WHITE/
PURPLE

GRAPHITE/
WHITE/
LIME

GRAPHITE/
WHITE/
POWER

GRAPHITE/
WHITE/
POWER

GRAPHITE/
WHITE/
POWER



**PINHOLE MESH
PERFORMANCE FABRIC**

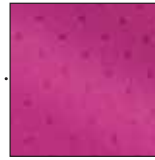

Pinhole mesh fabric provides unparalleled functionality with key high performance features and benefits.

LADIES MYSTIC JERSEY

1295 1296



92% polyester/8% spandex wicking pinhole mesh
 • Ladies' fit • Heat sealed label • Set-in sleeves • Self-fabric V-neck collar • Two color triangular shoulder inserts.

1295 Ladies: S-2XL List Price 18.60 (Upcharge for 2XL)
1296 Girls: S-L List Price 16.50

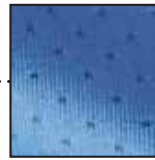
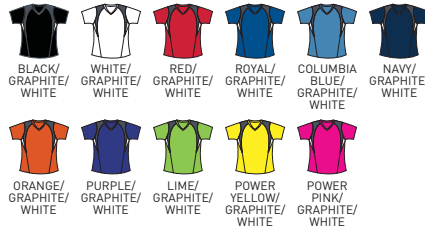

PINHOLE MESH

COORDINATING ADULT, STYLE 1070 PG. 100

LADIES EXA JERSEY

1072



92% polyester/8% spandex wicking pinhole mesh
 • Ladies' fit • Heat sealed label • Self-fabric V-neck collar • Set-in sleeves with shoulder inserts.

1072 Ladies: S-2XL List Price 16.50 (Upcharge for 2XL)

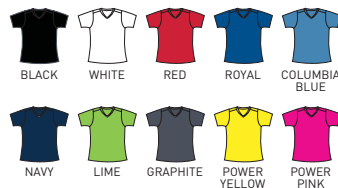



COORDINATING ADULT/YOUTH, STYLE 1801/1802 PG. 95

LADIES SLEET WICKING TEE

1803



100% polyester wicking printed knit • Roller printed to reduce chance of dye migration • Ladies' fit • Self-fabric V-neck collar • Set-in sleeves.

1803 Ladies: XS-2XL List Price 14.50 (Upcharge for 2XL)



1793

1243
PG. 129

ROCK THE FIELD
In Ultra Geo Print

COORDINATING ADULT/YOUTH, STYLE 1795|1796 PG. 94

LADIES ELEVATE WICKING T-SHIRT

1792

1793



100% polyester wicking printed knit • Ladies' fit • Pad print label • Self-fabric V-neck collar • Set-in sleeves.

1792 Ladies: XS-2XL List Price 14.50 (Upcharge for 2XL)
1793 Girls: S-L List Price 12.40



LADIES WICKING T-SHIRT

1790 1791



100% polyester wicking knit • Ladies' fit • Pad print label
 • Self-fabric V-neck collar • Set-in sleeves.

1790 Ladies: XS-3XL Call for pricing
 1791 Girls: S-L Call for pricing



VALUE PRICE

COORDINATING ADULT/YOUTH, STYLE 1090|1091 PG. 96

LADIES WINNING STREAK JERSEY

1092 1093



100% polyester wicking smooth knit
 • 92% polyester/8% spandex wicking
 pinhole mesh back and side panels

• Odor resistant • Ladies' fit • Heat sealed label • Self-fabric V-neck collar
 • Set-in sleeves • Breathable pinhole mesh shoulders, side panels, and
 back • Contrast color piping on front and back of shoulders and side panels.

1092 Ladies: S-2XL List Price 24.90 (Upcharge for 2XL)
 1093 Girls: S-L List Price 22.80



PINHOLE MESH
 BACK

COORDINATING ADULT/YOUTH, STYLE 1050|1051 PG. 98

LADIES PREMIER JERSEY

1055 1056



100% polyester wicking smooth knit • 92% polyester/8%
 spandex pinhole mesh inserts • Odor resistant • Ladies' fit
 • Pad print label • Self-fabric V-neck collar • Topstitched

shoulder seams • Set-in sleeves • Breathable contrast color pinhole mesh shoulder
 and front inserts.

1055 Ladies: S-2XL List Price 21.80 (Upcharge for 2XL)
 1056 Girls: S-L List Price 19.20

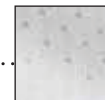

PINHOLE MESH
 INSERT



PINHOLE MESH

LADIES HIT JERSEY

1310

1311



92% polyester/8% spandex wicking pinhole mesh • Ladies' fit • Heat sealed label

• Contrasting self-fabric V-neck collar

• Set-in sleeves • Contrasting side panel with white triangular insert at hem.

1310 Ladies: S-2XL List Price 18.60 (Upcharge for 2XL)

1311 Girls: S-L List Price 17.10



WICKING SMOOTH KNIT

Odor-resistant 100% polyester jerseys help you stay cool



LADIES BLASH JERSEY

1218

1219



100% polyester wicking smooth knit • Odor resistant

• Ladies' fit • Pad print label • Self-fabric V-neck color collar with contrast color detail

• Contrast color stitching on princess seams • Set-in cap sleeves.

1218 Ladies: S-2XL List Price 16.50 (Upcharge for 2XL)

1219 Girls: S-L List Price 14.50



ARRIVE IN FULL FORCE

LADIES SOFTBALL



RACERBACK

1672

962
PG. 127

Take it to the max with the Ladies Full Force Tank

LADIES FULL FORCE TANK

1672

1673



100% polyester propelit micromesh

• Wicks moisture • Ladies fit • Pad print label • Self-fabric two color mitered V-neck

collar • Contrast color self-fabric binding on armholes • Two color side inserts • Racerback styling.

1672

Ladies: S-2XL

List Price 20.70 (Upcharge for 2XL)

1673

Girls: S-L

List Price 18.60



BLACK/WHITE

WHITE/GRAPHITE

RED/WHITE

ROYAL/WHITE



NAVY/WHITE

MAROON/WHITE

PURPLE/WHITE

DARK GREEN/WHITE



BACK

LADIES FIREBOLT JERSEY

1674

1675



100% polyester propelit micromesh wicking knit

• Ladies fit • Pad print label • Contrast color self-fabric mitered V-neck collar • Contrast color

self-fabric binding on armholes • Contrast color piping on body.

1674

Ladies: S-2XL

List Price 16.50 (Upcharge for 2XL)

1675

Girls: S-L

List Price 14.50



BLACK/WHITE

WHITE/BLACK

RED/WHITE

ROYAL/WHITE



NAVY/WHITE

PURPLE/WHITE

LIME/WHITE

POWER PINK/WHITE



LADIES WICKING MESH POWERHOUSE JERSEY 527 528

100% polyester wicking mesh • Ladies' fit • Heat sealed label
• Two-color self-fabric V-neck collar • Contrast color side panels.

527 Ladies: S-2XL List Price 20.70 (Upcharge for 2XL)
528 Girls: S-L List Price 18.50



LADIES WICKING MESH EXTREME JERSEY 515 516

100% polyester wicking mesh • 100% polyester dazzle fabric side panels • Ladies' fit • Heat sealed label
• Two-color self-fabric V-neck collar • Contrast color side panels with accent piping • White dazzle side panels.

515 Ladies: S-2XL List Price 19.20 (Upcharge for 2XL)
516 Girls: S-L List Price 18.00



LADIES TRIUMPH JERSEY 1235 1236

100% polyester wicking smooth knit • 100% polyester wicking Duo Knit inserts • Odor resistant • Ladies' fit
• Heat sealed label • Contrast color Duo Knit V-neck collar • Contrast color front and back Duo Knit inserts.

1235 Ladies: S-2XL List Price 19.20 (Upcharge for 2XL)
1236 Girls: S-L List Price 17.10



LADIES TRIUMPH SHORT 1238 1239

100% polyester wicking smooth knit • 100% polyester wicking Duo Knit inserts • Odor resistant • Ladies' fit
• Heat sealed label • Covered elastic waistband with inside drawcord • Contrast color front and back Duo Knit inserts • 5-inch inseam • Girls inseam graded.

1238 Ladies: S-2XL List Price 18.50 (Upcharge for 2XL)
1239 Girls: S-L List Price 16.30



1238
5-INCH
(GIRLS
INSEAM
GRADED)



PINHOLE MESH

LADIES STORM JERSEY

1350 1351



92% polyester/8% spandex wicking pinhole mesh
 • Ladies' fit • Heat sealed label • Self-fabric V-neck collar
 • Contrast color piping on forward shoulder and side seam.

1350 Ladies: S-2XL List Price 15.10 (Upcharge for 2XL)
 1351 Girls: S-L List Price 14.00

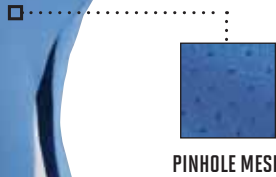

PINHOLE MESH

LADIES TORNADO JERSEY

1355 1356



92% polyester/8% spandex wicking pinhole mesh • Ladies' fit • Heat sealed label • Contrast color self-fabric V-neck collar • Two-color triangular front panels at bottom hem.

1355 Ladies: S-2XL List Price 18.60 (Upcharge for 2XL)
 1356 Girls: S-L List Price 17.00



RACERBACK

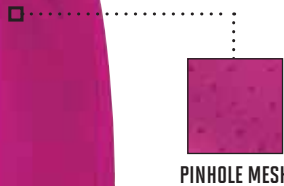

PINHOLE MESH

LADIES INFERNO JERSEY

1290 1291



92% polyester/8% spandex wicking pinhole mesh
 • Ladies' fit • Heat sealed label • Self-fabric V-neck collar • Contrast color triangular side panels with white piping • Racerback styling.

1290 Ladies: S-2XL List Price 18.60 (Upcharge for 2XL)
 1291 Girls: S-L List Price 16.50





1714

1240
PG. 128



1722

RACERBACK



ULTRA GEO
PRINT INSERT

828
PG. 128

LADIES BLOCK OUT JERSEY

1714



100% polyester wicking knit • Ladies' fit • Pad print label
• Self-fabric V-neck collar • Contrast color side panels.

1714 Ladies: S-2XL List Price 16.50 (Upcharge for 2XL)

For Youth sizes, see style 1713 on PG. 140.



MOISTURE MANAGEMENT JERSEYS

Wicks moisture away
from the body

LADIES FAST BREAK RACERBACK JERSEY

1722

1723



100% polyester wicking knit • 100% polyester printed wicking knit side panel • Ladies' fit • Pad print label
• Self-fabric mitered V-neck collar • Contrast color printed side panels • Racerback styling.

1722 Ladies: S-2XL List Price 16.50 (Upcharge for 2XL)

1723 Girls: S-L List Price 14.50

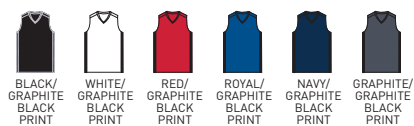



RACERBACK



**LADIES WINNING STREAK
RACERBACK JERSEY**

1182 1183



100% polyester wicking knit • 92% polyester/8% spandex
pinhole mesh side inserts • Ladies' fit • Heat sealed label
• Self-fabric mitered V-neck collar • Contrast color stripes
on sides • Racerback styling.

1182 Ladies: S-2XL List Price 18.20 (Upcharge for 2XL)
1183 Girls: S-L List Price 16.10



**LADIES WICKING MESH
SLEEVELESS JERSEY**

525 526



100% polyester wicking mesh • Ladies' fit
• Heat sealed label • Rib-knit V-neck collar.

525 Ladies: S-2XL List Price 14.20 (Upcharge for 2XL)
526 Girls: S-L List Price 13.60



AVAILABLE IN 15 COLORS

**LADIES SLEEVELESS
V-NECK POLY/COTTON JERSEY**

556 557



50% polyester/50% cotton jersey knit • Ladies' fit
• Rib-knit V-neck collar and armholes.

556 Ladies: S-2XL List Price 13.50 (Upcharge for 2XL)
557 Girls: S-L List Price 11.90



NEW LADIES MAVEN JERSEY

4-way stretch properties allow for increased mobility



LADIES MAVEN JERSEY

1322

1323



84% polyester/16% spandex knit
 • Odor resistant • Wicks moisture
 • Ultra tight Ladies' fit • Pad print label • Self-fabric V-neck collar • Raglan sleeves • 27-inch graded body length.

1322

Ladies: XS-2XL

List Price 22.80 (Upcharge for 2XL)

1323

Girls: M-L

List Price 20.70



VALUE PRICE



PINHOLE MESH PERFORMANCE FABRIC



COORDINATING ADULT/YOUTH, STYLE 788|789 PG. 105

LADIES LONG SLEEVE WICKING T-SHIRT

1788

1789



100% polyester wicking knit • Ladies' fit • Pad print label
 • Self-fabric V-neck collar • Set-in sleeves.

1788

Ladies: XS-3XL

Call for pricing

1789

Girls: S-L

Call for pricing



LADIES ASSIST JERSEY

1330

1331



92% polyester/8% spandex wicking pinhole mesh
 • Ladies' fit • Heat sealed label • Self-fabric V-neck collar • Raglan sleeves.

1330

Ladies: S-2XL

List Price 20.70 (Upcharge for 2XL)

1331

Girls: S-L

List Price 18.60

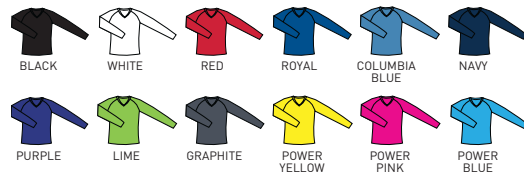



VALUE PRICE



BACK YOKE



LADIES OCTANE SHORT

1423 1424



100% polyester wicking knit • Ladies' fit • Pad print label • Covered elastic waistband with inside drawcord • 7-inch inseam • Girls inseam graded.

1423 Ladies: S-2XL Call for pricing
1424 Girls: S-L Call for pricing



LADIES SHOCKWAVE SHORT

962 963



100% polyester propelit micromesh • Wicks moisture • Pad print label • Ladies fit • Covered elastic waistband with inside drawcord • Contrast color piping on back yoke • 5-inch inseam • Girls inseam graded.

962 Ladies: S-2XL List Price 18.60 (Upcharge for 2XL)
963 Girls: S-L List Price 16.50



LADIES INFERNO SHORT

1292 1293



92% polyester/8% spandex wicking pinhole mesh • Ladies' fit • Heat sealed label • Covered elastic waistband with inside drawcord • 5-inch inseam • Girls inseam graded.

1292 Ladies: S-2XL List Price 14.50 (Upcharge for 2XL)
1293 Girls: S-L List Price 13.60

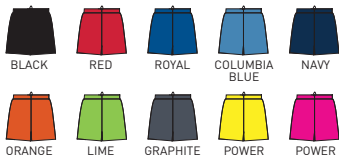

LADIES TRICOT MESH SHORT/TRICOT LINED

858 859



Outer layer of 100% polyester tricot mesh • Inner layer of 100% polyester tricot lining • Ladies' fit • Covered elastic waistband with inside drawcord • 5-inch inseam • Girls inseam graded.

858 Ladies: S-2XL List Price 11.40 (Upcharge for 2XL)
859 Girls: S-L List Price 10.30



1248

1240

828



INSIDE MESH BACK

LADIES LOW RISE COLLEGIATE PANT

1248 1249

F 15 ounce 100% polyester double knit with inner mesh layer • Ladies' fit • Low rise • Elastic waistband with inside drawcord • Six pro-style belt loops • Two-snap closure • Brass zipper fly • Two set-in double welt back pockets • 3/8-inch two-color braid on side seam • Reinforced knees • Elastic cuffs • Graded inseam.

1248 Ladies: S-2XL List Price 37.30 (Upcharge for 2XL)

1249 Girls: S-L List Price 35.30



BLACK/RED/WHITE BLACK/LIME/WHITE BLACK/POWER PINK/WHITE WHITE/BLACK/WHITE WHITE/BLACK/GOLD

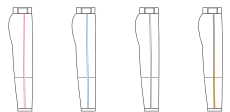

WHITE/RED/WHITE WHITE/ROYAL/WHITE WHITE/NAVY/WHITE WHITE/NAVY/GOLD

LADIES LOW RISE HOMERUN PANT

1240 1241

F 14 ounce 100% polyester double knit • Ladies' fit • Low rise • Elastic waistband with inside drawcord • Belt loops • Two-snap closure • Brass zipper fly • Two set-in double welt back pockets • Reinforced knees • Elastic cuffs • Graded inseam.

1240 Ladies: XS-3XL List Price 31.30 (Upcharge for 2XL-3XL)

1241 Girls: S-L List Price 29.00

*Available in 3XL.

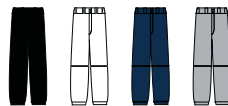

BLACK* WHITE NAVY SILVER GREY

LADIES LOW RISE SOFTBALL PANT

828 829

F 14 ounce 100% polyester double knit • Ladies' fit • Low rise • Elastic waistband with inside drawcord • Two-snap closure • Brass zipper fly • Two set-in double welt back pockets (one on girls) • Reinforced knees • Elastic cuffs • Graded inseam.

828 Ladies: S-2XL List Price 29.00 (Upcharge for 2XL)

829 Girls: S-L List Price 26.90

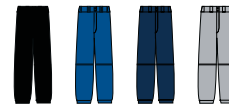

BLACK ROYAL NAVY SILVER GREY

100% POLYESTER DOUBLE KNIT PANTS

Features reinforced knees for added durability

1242



1245



1340



LADIES OUTFIELD PANT

1242

1243

F 14 ounce 100% polyester double knit • Ladies' fit • Low rise • Elastic waistband with inside drawcord • Six pro-style belt loops • Two-snap closure • Brass zipper fly • Two set-in double welt back pockets • Contrast color side inserts with contrast color piping • Reinforced knees • Full Length • Graded Inseam.

1242 Ladies: S-2XL List Price 33.20 (Upcharge for 2XL)

1243 Girls: S-L List Price 31.10



BLACK/BLACK/WHITE
BLACK/RED/WHITE
BLACK/LIME/WHITE
BLACK/GRAPHITE/WHITE
BLACK/POWER YELLOW/WHITE
BLACK/POWER PINK/WHITE

LADIES LOW RISE DRIVE PANT

1245

1246

F 14 ounce 100% polyester double knit • Ladies' fit • Low rise • Elastic waistband with inside drawcord • Two-snap closure • Brass zipper fly • Two set-in double welt back pockets • Contrast color bottom insert and piping at side seams • Reinforced knees • Elastic cuffs • Knee length with graded inseam.

1245 Ladies: S-2XL List Price 28.30 (Upcharge for 2XL)

1246 Girls: S-L List Price 26.20



BLACK/BLACK
BLACK/WHITE
NAVY/WHITE
RED/WHITE
ROYAL/WHITE
SILVER GREY/SILVER GREY

LADIES COMET PANT

1340

1341

F 14 ounce 100% polyester double knit • 90% polyester/10% spandex inserts • Ladies' fit • Low rise • Elastic waistband with inside drawcord • Six pro-style belt loops • Two-snap closure • Brass zipper fly • Contrast two color poly/spandex side inserts for better fit • Reinforced knees • Knee length with graded inseam • Elastic cuffs.

1340 Ladies: S-2XL List Price 31.10 (Upcharge for 2XL)

1341 Girls: S-L List Price 29.00



BLACK/RED/WHITE
BLACK/ORANGE/WHITE
BLACK/GOLD/WHITE
BLACK/GRAPHITE/WHITE
BLACK/LIME/WHITE

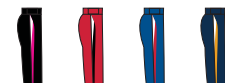

BLACK/POWER PINK/WHITE
RED/BLACK/WHITE
ROYAL/RED/WHITE
NAVY/GOLD/WHITE

FAST BREAK

Get the gear to make the moves with styles to take your team from warm-up through the buzzer beater



Visit augustasportswear.com/pages/catalogs to download, print and email catalogs

2606/2607
HYPERFORM COMPRESSION
HALF SLEEVE SHIRT
 (See page 132.)



5538/5539
MOD CAMO HOODY
 (See page 304.)



2618/2619
HYPERFORM COMPRESSION
CALF-LENGTH TIGHT
 (See page 19.)

1735
UNIVERSAL
BACKPACK
 (See page 337.)



6097/6096
ROSTER SOCK
 (See page 321.)





84% polyester/16% spandex knit • Odor resistant
 • Wicks moisture • Ultra tight fit • Pad print label
 • Self-fabric collar • Raglan Sleeves • 4-way stretch

fabric allows for greater mobility and maintains shape • Flatlock stitching provides comfort and resists chafing.

2606 Adult: S-3XL List Price 21.80 (Upcharge for 2XL-3XL)
2607 Youth: M-L List Price 19.80

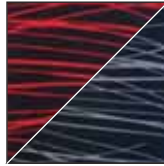
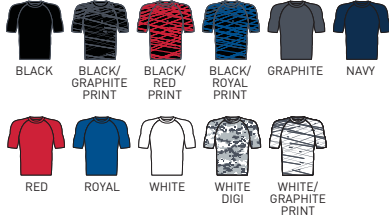

NEW EDGE PRINT



2606

NEW HYPERFORM COMPRESSION STYLES See pg. 18-21

HYPERFORM COMPRESSION CALF-LENGTH TIGHT

2618 2619



84% polyester/16% spandex knit • Odor resistant
 • Wicks moisture • Ultra tight fit • Pad print label
 • Soft brushed back exposed elastic waistband

provides comfort • 4-way stretch fabrics allow for greater mobility and maintains shape
 • Flatlock stitching provides comfort and resists chafing.

2618 Adult: S-3XL List Price 20.50 (Upcharge for 2XL-3XL)
2619 Youth: M-L List Price 18.40



2618

HYPERFORM COMPRESSION SHORT

2615 2616



84% polyester/16% spandex knit • Odor resistant
 • Wicks moisture • Ultra tight fit • Pad print label
 • Soft brushed back exposed elastic waistband

provides comfort • 4-way stretch fabrics allow for greater mobility and maintains shape
 • Flatlock stitching provides comfort and resists chafing • 6-inch inseam • Youth inseam graded.

2615 Adult: S-3XL List Price 16.10 (Upcharge for 2XL-3XL)
2616 Youth: M-L List Price 14.00



2615

**6-INCH
 (YOUTH
 INSEAM
 GRADED)**



1167

1169

9-INCH
 (YOUTH
 INSEAM
 GRADED)
 PRO CUT

FULLY REVERSIBLE

2618

PG. 132



FULLY
 REVERSIBLE

ALLEY-OOP REVERSIBLE JERSEY

1166

1167



Two layers of 100% polyester wicking knit
 • Fully reversible • Self-fabric mitered
 V-neck collar • Contrast color side inserts

- Each layer hemmed separately for embellishment • Outside locker label
- Conforms to NFHS regulations.

1166

Adult: S-2XL

List Price 28.10 (Upcharge for 2XL)

1167

Youth: S-L

List Price 26.00



ALLEY-OOP REVERSIBLE SHORT

1168

1169



Two layers of 100% polyester wicking knit • Full-cut • Fully reversible • Covered elastic waistband with inside drawcord • Each layer hemmed separately for embellishment • 9-inch inseam • Youth inseam graded.

1168

Adult: S-2XL

List Price 28.10 (Upcharge for 2XL)

1169

Youth: S-L

List Price 26.00



FULLY REVERSIBLE

9-INCH (YOUTH INSEAM GRADED) PRO CUT



1161

1163

HOOK SHOT REVERSIBLE JERSEY

1161

1162

R Two layers of 100% polyester wicking knit • Colored side panel and yoke features Digi Camo printed inserts • Printed inserts are roller printed to reduce chance of dye migration • Fully reversible • Self-fabric mitered V-neck collar • Each layer hemmed separately for embellishment • Outside locker label.

1161 Adult: S-3XL List Price 26.00 (Upcharge for 2XL-3XL)

1162 Youth: S-L List Price 23.90



BLACK/BLACK DIGI, RED/RED DIGI, ROYAL/ROYAL DIGI, COLUMBIA BLUE/COLUMBIA BLUE DIGI, NAVY/NAVY DIGI, ORANGE/ORANGE DIGI, MAROON/MAROON DIGI



PURPLE/PURPLE DIGI, DARK GREEN/DARK GREEN DIGI, LIME/LIME DIGI, GRAPHITE/WHITE DIGI, POWER YELLOW/POWER YELLOW DIGI, POWER BLUE/POWER BLUE DIGI



BACK



BACK

HOOK SHOT REVERSIBLE SHORT

1163

1164

PRO CUT **R** Two layers of 100% polyester wicking knit • Colored side features Digi Camo printed side inserts • Printed inserts are roller printed to reduce chance of dye migration • Fully reversible • Full-cut • Each layer hemmed separately for embellishment • 9-inch inseam • Youth inseam graded.

1163 Adult: S-3XL List Price 26.00 (Upcharge for 2XL-3XL)

1164 Youth: S-L List Price 23.90



FULLY
REVERSIBLE



9-INCH
(YOUTH INSEAM GRADED)
PRO CUT

SLAM DUNK JERSEY

1170 1171



Color side is 100% polyester wicking knit • White side is 100% polyester tricot mesh • Fully reversible • Self-fabric mitered V-neck collar • Contrast color piping in shoulder seam • Each layer has contrast color side inserts • Each layer hemmed separately for embellishment • Outside locker label • Conforms to NFHS regulations.

1170 Adult: S-3XL List Price 26.00 (Upcharge for 2XL-3XL)
1171 Youth: S-L List Price 23.90



SLAM DUNK SHORT

1175 1176



Color side is 100% polyester wicking knit • White side is 100% polyester tricot mesh • Fully reversible • Full-cut • Covered elastic waistband with inside drawcord • Each layer has contrast color side inserts • Each layer hemmed separately for embellishment • 9-inch inseam • Youth inseam graded.

1175 Adult: S-3XL List Price 26.00 (Upcharge for 2XL-3XL)
1176 Youth: S-L List Price 23.90

SOLID SLEEVE

2610 2611



84% polyester/16% spandex knit • Odor-resistant • Wicks moisture • Ultra tight fit • Flatlock stitching • Top hem with elastic to secure in place.

2610 Adult: S/M-L/XL Call for pricing
2611 Youth Call for pricing

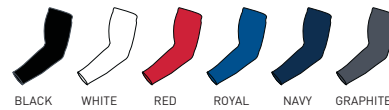

DIGI CAMO SLEEVE

2612 2613



84% polyester/16% spandex knit • Roller printed to reduce chance of dye migration • Odor-resistant • Wicks moisture • Ultra tight fit • Flatlock stitching

• Top hem with elastic to secure in place.

2612 Adult: S/M-L/XL Call for pricing
2613 Youth Call for pricing



**COORDINATING LADIES/GIRLS,
STYLE 1182|1183 PG. 146**



CONFORMS TO NFHS REGULATIONS

PINHOLE MESH INSERT



1185



9-INCH (YOUTH INSEAM GRADED) PRO CUT

WINNING STREAK GAME JERSEY

1180 1181



100% polyester wicking knit • 92% polyester/8% spandex pinhole mesh side inserts • Heat sealed label • Self-fabric mitered V-neck collar • Contrast color stripes on sides

• Conforms to NFHS regulations.

1180 Adult: S-3XL List Price 20.30 (Upcharge for 2XL-3XL)

1181 Youth: XS-L List Price 18.20



WINNING STREAK GAME SHORT

1185 1186



100% polyester wicking knit • 92% polyester/8% spandex pinhole mesh inserts • Full-cut • Covered elastic waistband with inside drawcord • Contrast color stripes on sides • 9-inch inseam • Youth inseam graded • Conforms to NFHS regulations.

1185 Adult: S-3XL List Price 20.70 (Upcharge for 2XL-3XL)

1186 Youth: XS-L List Price 18.60



PINHOLE MESH BACK



PINHOLE MESH INSERT & BACK

WINNING STREAK LONG SLEEVE JERSEY

1085 1086



100% polyester wicking knit • 92% polyester/8% spandex pinhole mesh back and inserts • Heat sealed label • Self-fabric collar • Set-in sleeves with self-fabric cuffs • Contrast color piping on shoulder and front • Contrast color inserts on front.

1085 Adult: S-3XL List Price 30.20 (Upcharge for 2XL-3XL)

1086 Youth: S-L List Price 28.10





1115

1117



BACK



TWO-COLOR V-NECK COLLAR

CONFORMS TO NFHS REGULATIONS

1805 PG. 41

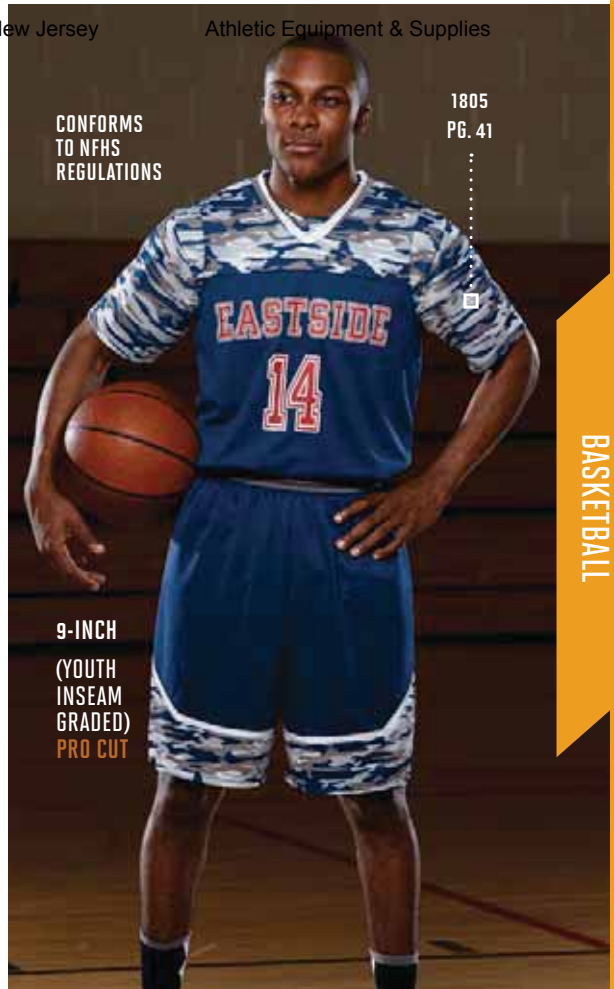

9-INCH (YOUTH INSEAM GRADED) PRO CUT

BASKETBALL

MOD CAMO GAME JERSEY

1115 1116



100% polyester propelit micromesh wicking knit body with 100% polyester wicking printed knit yoke
 • Yoke features Mod Camo print • Roller printed yoke to reduce chance of dye migration • Pad print label • Two-color V-neck collar • Conforms to NFHS regulations.

1115 Adult: S-2XL List Price 24.90 (Upcharge for 2XL)
 1116 Youth: S-L List Price 22.80

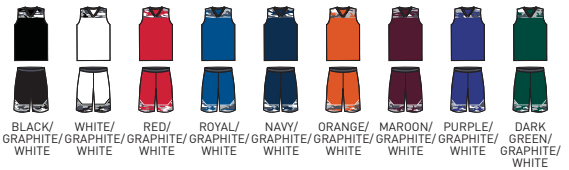

MOD CAMO GAME SHORT

1117 1118



100% polyester propelit micromesh wicking knit body with 100% polyester wicking printed knit bottom leg insert • Inserts feature Mod Camo print • Roller printed inserts to reduce chance of dye migration
 • Pad print label • Full-cut • Contrast color elastic waistband with inside drawcord • Contrast color piping • 9-inch inseam • Youth inseam graded • Conforms to NFHS regulations.

1117 Adult: S-2XL List Price 22.80 (Upcharge for 2XL)
 1118 Youth: S-L List Price 20.70

ULTRA GEO COLLECTION

1726



1420
PG. 142

FAST BREAK LONG SLEEVE JERSEY

1726 1727



100% polyester wicking knit with printed sleeves and collar • Pad print label • Self-fabric collar • Raglan sleeves with self-fabric cuffs.

1726 Adult: S-3XL List Price 23.90 (Upcharge for 2XL-3XL)
1727 Youth: S-L List Price 21.80



Colors Available with White Print



GRAPHITE/
BLACK
WHITE
PRINT GRAPHITE/
NAVY
WHITE
PRINT

WHITE ULTRA GEO PRINT

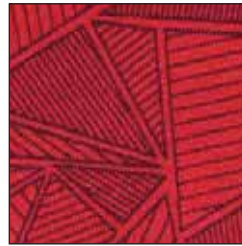

Colors Available with Black Print



GRAPHITE/
GRAPHITE/
BLACK
PRINT GRAPHITE/
RED
BLACK
PRINT GRAPHITE/
ROYAL
BLACK
PRINT

BLACK ULTRA GEO PRINT

1795/1796

ELEVATE WICKING T-SHIRT

(See page 44.)



1726/1727

FAST BREAK LONG SLEEVE JERSEY



1792/1793

LADIES ELEVATE WICKING T-SHIRT

(See page 44.)

FAST BREAK GAME JERSEY

1720 1721



100% polyester wicking knit • 100% polyester printed wicking knit side panel • Pad print label • Self-fabric V-neck collar • Contrast color printed side panels • Conforms to NFHS regulations.

1720 Adult: S-2XL List Price 16.50 (Upcharge for 2XL)
 1721 Youth: XS-L List Price 14.50

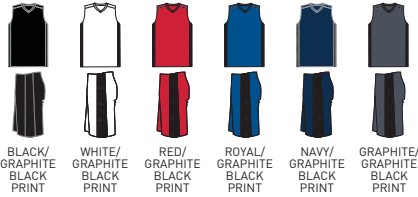

1720



1722/1723

LADIES FAST BREAK RACERBACK JERSEY
 (See page 146.)

1724

9-INCH
 (YOUTH INSEAM GRADED)
PRO CUT

1724/1725

FAST BREAK GAME SHORT

FAST BREAK GAME SHORT

1724 1725



100% polyester wicking knit • 100% polyester printed wicking knit side panel • Pad print label • Contrast color printed side panels • Full-cut • Covered elastic waistband with inside drawcord • 9-inch inseam • Youth inseam graded.

1724 Adult: S-2XL List Price 16.50 (Upcharge for 2XL)
 1725 Youth: XS-L List Price 15.10





1713

1716

9-INCH
 (YOUTH INSEAM GRADED)
 PRO CUT



ROSTER SOCK

Athletic Equipment & Supplies

6097 | 6096
ROSTER SOCK
 FOR FULL DESCRIPTION,
 SEE PG. 321



**COORDINATING LADIES,
 STYLE 1714 PG. 145**

BLOCK OUT JERSEY

1712 1713



100% polyester wicking knit • Pad print label • Self-fabric V-neck collar • Contrast color V-notch side panel • Conforms to NFHS regulations.

1712 Adult: S-2XL List Price 16.50 (Upcharge for 2XL)
 1713 Youth: S-L List Price 14.50



BLOCK OUT SHORT

1715 1716



100% polyester wicking knit • Pad print label • Contrast color side panel with diamond shaped insert • Full-cut • Covered elastic waistband with inside drawcord

• 9-inch inseam • Youth inseam graded.

1715 Adult: S-2XL List Price 16.50 (Upcharge for 2XL)
 1716 Youth: S-L List Price 14.50

BLOCK OUT LONG SLEEVE JERSEY

1717 1718



100% polyester wicking knit • Pad print label • Contrast self-fabric collar • Contrast color V-notch side panel • Set-in sleeves with self-fabric cuffs.

1717 Adult: S-2XL List Price 21.80 (Upcharge for 2XL)
 1718 Youth: S-L List Price 19.80





SHOOTER SHIRT

203 204

SF 50% polyester/50% cotton jersey knit • Rib-knit collar.

203 Adult: S-3XL List Price 9.40 (Upcharge for 2XL-3XL)
204 Youth: S-L List Price 7.70

***Available in 3XL**



POLY/COTTON ATHLETIC TANK

180 181

SF 50% polyester/50% cotton jersey knit
 • Self-fabric binding at neck and armholes.

180 Adult: S-3XL List Price 10.20 (Upcharge for 2XL-3XL)
181 Youth: S-L List Price 7.60



WICKING LONG SLEEVE WARMUP SHIRT

4600

R 100% polyester wicking mesh • Heat sealed label
 • Tipped rib-knit lap-over collar • Contrast color accent piping on front shoulder • Contrast color sleeve and side inserts • Set-in sleeves • Self-fabric cuffs.

4600 Adult: XS-3XL List Price 30.60 (Upcharge for 2XL-3XL)



PERFORMANCE FABRIC

Wicks away moisture to keep players dry & comfortable



TRICOT MESH REVERSIBLE TANK

197 **198**



Two layers of 100% polyester tricot mesh • Fully reversible • Bottom hem finished separately for embellishment • Outside locker label.

197 Adult: S-3XL List Price 15.10 (Upcharge for 2XL-3XL)
198 Youth: S-L List Price 13.90



REVERSIBLE MINI MESH LEAGUE TANK

136 **137**



Two layers of 100% polyester mini mesh • Fully reversible • Bottom hem finished separately for embellishment • Outside locker label.

136 Adult: S-3XL List Price 16.60 (Upcharge for 2XL-3XL)
137 Youth: XS-L List Price 14.40



VALUE PRICE

COORDINATING LADIES/GIRLS, STYLE 1705|1706 PG. 147

TRAINING TANK

703 **704**



100% polyester wicking knit • Pad print label • Self-fabric binding at neck and armholes.

703 Adult: S-3XL Call for pricing
704 Youth: S-L Call for pricing



TRAINING SHORT

1420 **1421**



100% polyester wicking knit • Full-cut • Pad print label • Covered elastic waistband with inside drawcord • 9-inch inseam • Youth inseam graded.

1420 Adult: S-3XL Call for pricing
1421 Youth: S-L Call for pricing





148

1406

9-INCH
(YOUTH
INSEAM
GRADED)
PRO CUT



FULLY REVERSIBLE
JERSEY

COORDINATING LADIES, STYLE 147 PG. 147

REVERSIBLE WICKING TANK 148 149



Two layers of 100% polyester wicking knit
• Fully reversible • Bottom hem finished separately
for embellishment • Outside locker label.

- 148 Adult: S-3XL List Price 13.00 (Upcharge for 2XL-3XL)
- 149 Youth: S-L List Price 12.00



FULLY REVERSIBLE
SHORT

REVERSIBLE WICKING SHORT 1406 1407



Two layers of 100% polyester wicking knit • Full-cut • Fully reversible • Each layer hemmed separately for embellishment • 9-inch inseam • Youth inseam graded.

- 1406 Adult: S-3XL List Price 20.70 (Upcharge for 2XL-3XL)
- 1407 Youth: S-L List Price 18.60



**MINI MESH
LEAGUE SHORT**

738 **739** **733** **734**



Two layers of 100% polyester mini mesh • Elastic waistband with inside drawcord • 9-inch inseam on 738/739 • 7-inch inseam on 733/734 • Youth inseam graded.

- 738** Adult: S-3XL List Price 13.50 (Upcharge for 2XL-3XL)
- 739** Youth: S-L List Price 12.20
- 733** Adult: S-3XL List Price 13.00 (Upcharge for 2XL-3XL)
- 734** Youth: XS-L List Price 12.20



**9-INCH
(YOUTH
INSEAM
GRADED)**

**7-INCH
(YOUTH
INSEAM
GRADED)**

**TRICOT MESH SHORT/
TRICOT LINED**

848 **849** **842** **843**



Outer layer of 100% polyester tricot mesh • Inner layer of 100% polyester tricot lining • Full-cut on 848/849 only • Elastic waistband with inside drawcord • 9-inch inseam on 848/849 • 7-inch inseam on 842/843 • Youth inseam graded.

- 848** Adult: S-5XL List Price 12.70 (Upcharge for 2XL-5XL)
- 849** Youth: S-L List Price 11.80
- 842** Adult: S-5XL List Price 10.80 (Upcharge for 2XL-5XL)
- 843** Youth: S-L List Price 9.80



**9-INCH
(YOUTH
INSEAM
GRADED)
PRO CUT**

**7-INCH
(YOUTH
INSEAM
GRADED)**

**WICKING MESH
ATHLETIC SHORT**

802 **809** **805** **806**



100% polyester wicking mesh • Full-cut • Covered elastic waistband with inside drawcord • 9-inch inseam on 802/809 • 7-inch inseam on 805/806 • Youth inseam graded.

- 802** Adult: S-4XL List Price 11.90 (Upcharge for 2XL-4XL)
- 809** Youth: S-L List Price 10.90
- 805** Adult: S-3XL List Price 11.40 (Upcharge for 2XL-3XL)
- 806** Youth: S-L List Price 10.40



**9-INCH
(YOUTH
INSEAM
GRADED)
PRO CUT**

**7-INCH
(YOUTH
INSEAM
GRADED)
PRO CUT**

SLAM DUNK

Wicking uniforms in power colors

COORDINATING ADULT/YOUTH, STYLE 1712|1713 PG. 140



1714

1715

LADIES BLOCK OUT JERSEY

1714



100% polyester wicking knit • Ladies' fit • Pad print label
• Self-fabric V-neck collar • Contrast color side panels
• Conforms to NFHS regulations.

1714 Ladies: S-2XL List Price 16.50 (Upcharge for 2XL)

For Youth sizes, see style 1713 on PG. 140.



9-INCH (YOUTH INSEAM GRADED) PRO CUT

BLOCK OUT SHORT

1715

1716



100% polyester wicking knit • Pad print label
• Contrast color side panel with diamond shaped insert • Full-cut • Covered elastic waistband with inside drawcord • 9-inch inseam • Youth inseam graded.

1715 Adult: S-2XL List Price 16.50 (Upcharge for 2XL)

1716 Youth: S-L List Price 14.50

6093/6092/6091/6090
COLOR BLOCK CREW SOCK
FOR FULL DESCRIPTION,
SEE PG. 320



CONFORMS TO NFHS REGULATIONS



1182



RACERBACK



1185

PINHOLE MESH INSERT



9-INCH (YOUTH INSEAM GRADED) PRO CUT

LADIES WINNING STREAK RACERBACK JERSEY

1182 1183



100% polyester wicking knit • 92% polyester/8% spandex pinhole mesh side inserts • Ladies' fit • Heat sealed label • Self-fabric mitered V-neck collar • Contrast color stripes on sides • Racerback styling • Conforms to NFHS regulations.

1182 Ladies: S-2XL List Price 18.20 (Upcharge for 2XL)
1183 Girls: S-L List Price 16.10



WINNING STREAK GAME SHORT

1185 1186



100% polyester wicking knit • 92% polyester/8% spandex pinhole mesh inserts • Full-cut • Covered elastic waistband with inside drawcord • Contrast color stripes on sides • 9-inch inseam • Youth inseam graded • Conforms to NFHS regulations.

1185 Adult: S-3XL List Price 20.70 (Upcharge for 2XL-3XL)
1186 Youth: XS-L List Price 18.60

CONFORMS TO NFHS REGULATIONS

1722



RACERBACK

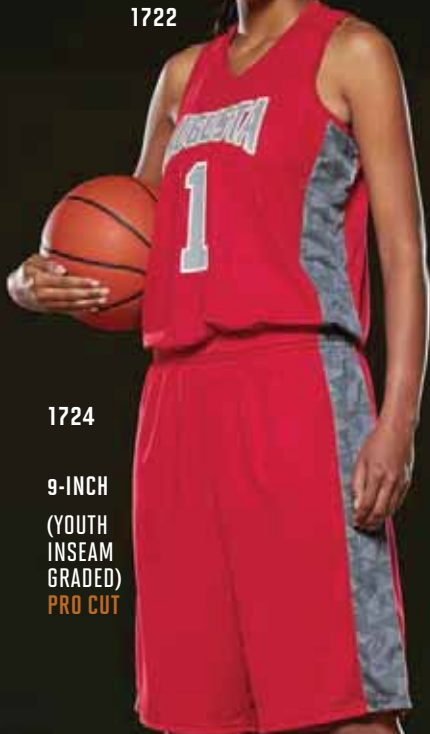

1724

9-INCH (YOUTH INSEAM GRADED) PRO CUT

ULTRA GEO PRINT



COORDINATING PRINTED STYLES, PG. 138-139

LADIES FAST BREAK RACERBACK JERSEY

1722 1723



100% polyester wicking knit • 100% polyester printed wicking knit side panel • Ladies' fit • Pad print label • Self-fabric mitered V-neck collar • Contrast color printed side panels • Racerback styling • Conforms to NFHS regulations.

1722 Ladies: S-2XL List Price 16.50 (Upcharge for 2XL)
1723 Girls: S-L List Price 14.50



FAST BREAK GAME SHORT

1724 1725



100% polyester wicking knit • 100% polyester printed wicking knit side panel • Pad print label • Contrast color printed side panels • Full-cut • Covered elastic waistband with inside drawcord • 9-inch inseam • Youth inseam graded.

1724 Adult: S-2XL List Price 16.50 (Upcharge for 2XL)
1725 Youth: XS-L List Price 15.10



147

147



BACK

FULLY REVERSIBLE

COORDINATING ADULT/YOUTH,
STYLE 148|149 PG. 143

LADIES REVERSIBLE WICKING TANK

147



Two layers of 100% polyester wicking knit
• Ladies' fit • Fully reversible for wearing on either side • Bottom hem finished separately for embellishment • Outside locker label.

147 Ladies: S-2XL List Price 13.00 (Upcharge for 2XL)

For Youth sizes, see style 149 on PG. 143.



LADIES BASKETBALL



VALUE PRICE

AVAILABLE IN 18 COLORS

COORDINATING ADULT/YOUTH,
STYLE 703|704 PG. 142

LADIES TRAINING TANK

1705

1706



100% polyester wicking knit • Ladies' fit • Pad print label • Self-fabric binding at neck and armholes.

1705 Ladies: XS-2XL Call for price
1706 Girls: S-L Call for price





BUMP, SET, SPIKE!

Find all the styles to look & play like the pros and even bags to carry all your gear!



1218/1219
LADIES BLASH JERSEY
(See page 155.)



2417/2418
LADIES ALL SPORT SPORTS BRA
(See page 158.)



2630
LADIES HYPERFORM COMPRESSION TIGHT
(See page 159.)



1232/1233
LADIES DARE SHORT
(See page 156.)



2515
ASTONISH JERSEY
(See page 160.)

6097/6096
ROSTER SOCK
(See page 321.)



1920
TRI-COLOR DRAWSTRING BACKPACK
(See page 338.)

LADIES ASTONISH JERSEYS

4-way stretch fabrics allow for greater mobility and maintain shape

Coordinating Astonish Collection – pg. 32-35



2522

1227
PG. 157



MAZE MESH BACK



MAZE MESH BACK

LADIES ASTONISH JERSEY

2517



84% polyester/16% spandex knit • 94% polyester/ 6% spandex maze mesh back

panel • Odor resistant • Wicks moisture • Ladies' fit • Heat sealed label • Self-fabric V-neck collar • Contrast color shoulder and upper back insert • Set-in sleeves • Flatlock stitching.

2517 Ladies: XS-2XL List Price 26.90
(Upcharge for 2XL)



LADIES ASTONISH LONG SLEEVE JERSEY

2522



84% polyester/16% spandex knit • 94% polyester/ 6% spandex maze mesh back

panel • Odor resistant • Wicks moisture • Ladies' fit • Heat sealed label • Self-fabric V-neck collar • Contrast color shoulder and upper back insert • Set-in sleeves • Flatlock stitching.

2522 Ladies: XS-2XL List Price 31.10
(Upcharge for 2XL)





1322

2625



NEW EDGE PRINT

NEW MAVEN JERSEY

4-way stretch properties allow for increased mobility

LADIES MAVEN JERSEY

1322

1323



84% polyester/16% spandex knit • Odor resistant • Wicks moisture • Ultra tight Ladies' fit

• Pad print label • Self-fabric V-neck collar • Raglan sleeves • 27-inch graded body length.

1322 Ladies: XS-2XL List Price 22.80 (Upcharge for 2XL)
1323 Girls: M-L List Price 20.70



LADIES HYPERFORM FITTED SHORT

2625



Heavyweight 88% polyester/12% spandex knit • Wicks moisture • Ladies' fit • Pad print label

• Low rise • Soft brushed back exposed elastic waistband provides comfort • No front seam • U-shaped gusset • Flatlock stitching provides comfort and resists chafing • 3 1/2-inch inseam.

2625 Ladies: XS-2XL List Price 16.50 (Upcharge for 2XL)



VOLLEYBALL /COURT SERIES

AUGUSTA SPORTSWEAR.COM

COURT SERIES PG.150-155

Jerseys designed with a longer body length specifically for volleyball

LADIES DIG JERSEY

1325 1326



92% polyester/8% spandex wicking pinhole mesh
 • Ladies' fit • Heat sealed label • Self-fabric V-neck collar • Contrast color inserts wrapping around the sleeve and on the side panel • 27-inch graded body length.

1325 Ladies: S-2XL List Price 25.50 (Upcharge for 2XL)
 1326 Girls: S-L List Price 23.40



LADIES SET JERSEY

1320 1321



92% polyester/8% spandex wicking pinhole mesh
 • Ladies' fit • Heat sealed label • Self-fabric V-neck collar • Raglan sleeves • Contrast two-color shoulder inserts and side panels • 27-inch graded body length.

1320 Ladies: S-2XL List Price 25.50 (Upcharge for 2XL)
 1321 Girls: S-L List Price 23.40

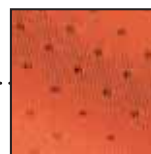
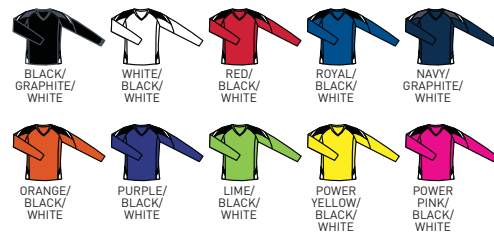

PINHOLE MESH

VROOM JERSEY

Printed sleet self-fabric
v-neck collar and insert
on shoulder and sleeve

VOLLEYBALL /COURT SERIES

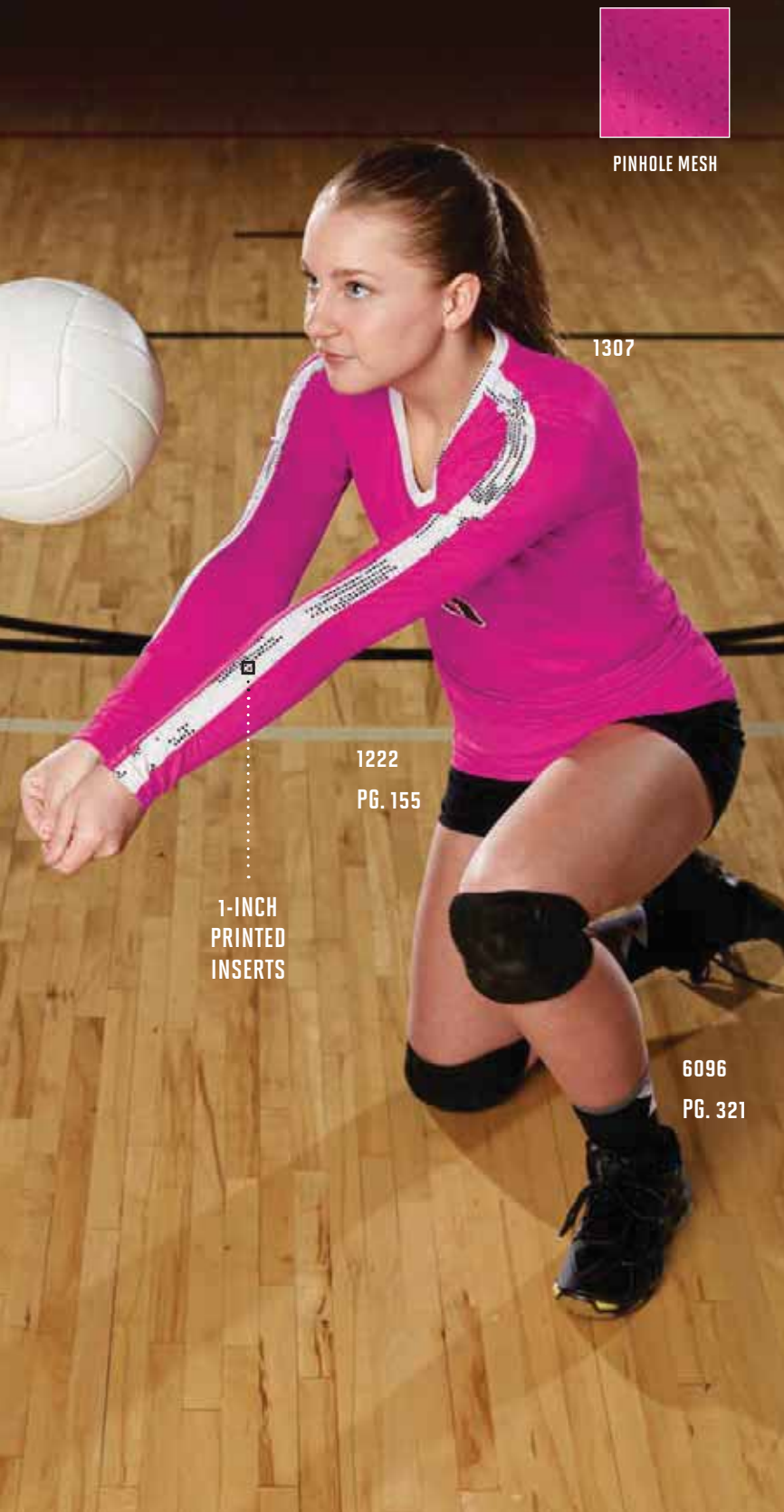

PINHOLE MESH

1307

1222
PG. 155

1-INCH
PRINTED
INSERTS

6096
PG. 321



LADIES VROOM JERSEY

1307



92% polyester/8% spandex wicking pinhole mesh • 100% polyester printed wicking knit inserts • Inserts are roller printed to reduce chance of dye migration • Ladies fit • Pad printed label • Printed Sleet self-fabric V-neck collar and insert on shoulder and sleeve • 27-inch graded body length.

1307 Ladies: XS-2XL List Price 25.50
(Upcharge for 2XL)



LADIES SPIKE JERSEY

1305



92% polyester/8% spandex wicking pinhole mesh
 • Ladies' fit • Heat sealed label • Self-fabric V-neck collar • Contrast color raglan sleeves and side inserts

• 27-inch graded body length.

1305 Ladies: XS-2XL List Price 25.50 (Upcharge for 2XL)

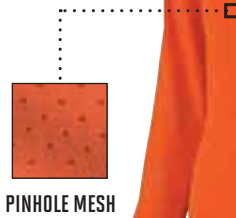

PINHOLE MESH

LADIES ASSIST JERSEY

1330

1331



92% polyester/8% spandex wicking pinhole mesh
 • Ladies' fit • Heat sealed label • Self-fabric V-neck collar • Raglan sleeves • 27-inch graded body length.

1330 Ladies: S-2XL List Price 20.70 (Upcharge for 2XL)

1331 Girls: S-L List Price 18.60

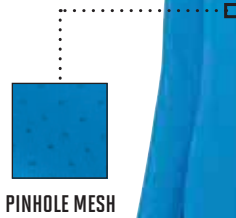

PINHOLE MESH

LADIES HIT JERSEY

1310

1311



92% polyester/8% spandex wicking pinhole mesh
 • Ladies' fit • Heat sealed label • Contrasting self-fabric V-neck collar • Set-in sleeves • Contrasting side panel with white triangular insert at hem • 27-inch graded body length.

1310 Ladies: S-2XL List Price 18.60 (Upcharge for 2XL)

1311 Girls: S-L List Price 17.10

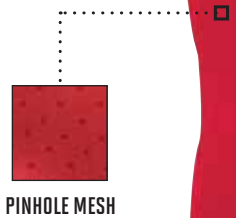

PINHOLE MESH



1218

5402
PG. 266

5403
PG. 266

1222
4-INCH



WAISTBAND

VOLLEYBALL /COURT SERIES

COURT SERIES PG. 150-155

LADIES BLASH JERSEY

1218 1219



100% polyester wicking smooth knit • Odor resistant
• Ladies' fit • Pad print label • Self-fabric V-neck color
collar with contrast color detail • Contrast color stitching
on princess seams • Set-in cap sleeves.

1218 Ladies: S-2XL List Price 16.50 (Upcharge for 2XL)
1219 Girls: S-L List Price 14.50



LADIES ENTHUSE SHORT

1222 1223



90% polyester/10% spandex knit • Odor resistant • Wicks moisture • Ladies' fit
• Pad print label • Low rise • Wide flat
waistband for secure fit and comfort • No front seam • U-shaped gusset
• Flatlock stitching • 4-inch inseam • Girls inseam graded.

1222 Ladies: XS-2XL List Price 16.50 (Upcharge for 2XL)
1223 Girls: S-L List Price 15.30

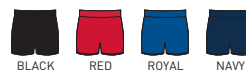



LADIES HYPERFORM FITTED SHORT

2625

NEW Heavyweight 88% polyester/12% spandex knit
 • Wicks moisture • Ladies' fit • Pad print label
 • Low rise • Soft brushed back exposed elastic waistband provides comfort • No front seam • U-shaped gusset • Flatlock stitching provides comfort and resists chafing • 3 1/2-inch inseam.

2625 Ladies: XS-2XL List Price 16.50 (Upcharge for 2XL)



LADIES DARE SHORT

1232 1233

NEW Heavyweight 88% polyester/12% spandex knit • Wicks moisture • Ladies' fit • Pad print label • Low rise • Wide flat 1 1/2-inch waistband for secure fit and provides comfort • No front seam • U-shaped gusset • Flatlock stitching provides comfort and resists chafing • 2 1/2-inch inseam • Girls inseam graded.

1232 Ladies: S-2XL List Price 16.50 (Upcharge for 2XL)

1233 Girls: S-L List Price 15.30



BACK



MAZE MESH FABRIC FOR INCREASED VENTILATION



LADIES STRIDE SHORT

1335 1336

90% polyester/10% spandex knit • Odor resistant
 • Wicks moisture • Ladies' fit • Heat sealed label
 • Low rise • Wide flat waistband for secure fit and comfort • No front seam • U-shaped gusset • Flatlock stitching • Contrast color side inserts • 4-inch inseam.

1335 Ladies: S-2XL List Price 17.70 (Upcharge for 2XL)

1336 Girls: S-L List Price 16.10



LADIES SADIE SHORT

2424

Outer layer is 94% polyester/6% spandex maze mesh • Inner short is heavyweight 90% polyester/10% spandex knit featuring plexus print • Inner short is odor resistant • Wicks moisture • Ladies' fit • Pad print label • Low rise • Wide flat waistband for secure fit and comfort • Hidden possession pocket in waistband • Flatlock stitching provides comfort and resists chafing • 3 1/2-inch inseam on inner short • 3-inch inseam on outer short.

2424 Ladies: XS-2XL List Price 23.90 (Upcharge for 2XL)

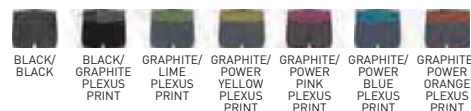

POWER PRINTS

Our sublimated Plexus print adds a touch of fashion to your sporting style

VOLLEYBALL

1330
PG. 154

LADIES IMPRESS SHORT

1227



Heavyweight 90% polyester/10% spandex odor resistant printed outer shell featuring plexus print

- Lightweight 90% polyester/10% spandex lining
- Fully reversible for wearing on either side
- Wicks moisture
- Ladies' fit
- Removable printed label
- Low rise
- Wide flat waistband for secure fit and comfort
- No front seam
- U-shaped gusset
- Flatlock seamed construction for extra comfort
- 3-inch inseam.

1227 Ladies: XS-2XL List Price 26.90 (Upcharge for 2XL)



BLACK PLEXUS PRINT/ POWER PINK

RED PLEXUS PRINT/ BLACK

NAVY PLEXUS PRINT/ POWER YELLOW

LIME PLEXUS PRINT/ POWER BLUE



GRAPHITE PLEXUS PRINT/ BLACK

POWER YELLOW PLEXUS PRINT/ POWER PINK

POWER PINK PLEXUS PRINT/ PURPLE

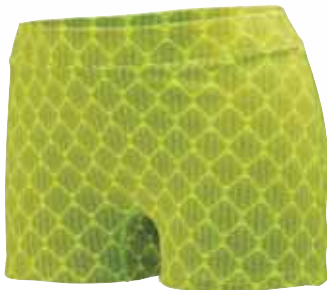

1227
PRINT

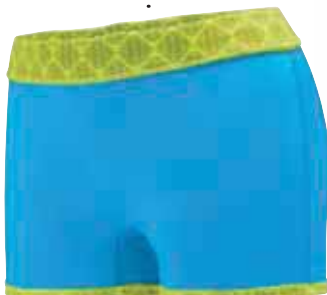

1227
REVERSED
SOLID

1227
3-INCH

2417



PINHOLE MESH RACERBACK



THE ULTIMATE IN COMFORT

BENEFITS:

- Chafe-resistant seams
- 4-way stretch
- Moisture management

LADIES ALL SPORT SPORTS BRA

2417 2418



Heavyweight 90% polyester/10% spandex knit
 • 92% polyester/8% spandex wicking pinhole mesh back panel and inserts • Ladies' fit

- Pad print label • Racerback styling • Flatlock seamed construction for extra comfort
- Contrast color pinhole mesh back for added breathability • Reinforced armhole seams for added support • Soft brushed back elastic at hem.

2417 Ladies: XS-2XL List Price 19.20 (Upcharge for 2XL)
 2418 Girls: S-L List Price 17.70



LADIES ENCORE REVERSIBLE SPORTS BRA

2415 2416



Heavyweight 90% polyester/10% spandex outer shell • Lightweight 90% polyester/10% spandex lining • Wicks moisture • Ladies' fit

- Removable printed label • Fully reversible • Racerback style straps • Elastic bound straps for added support • Flatlock seamed construction for extra comfort • Covered elastic at hem.

2415 Ladies: XS-2XL List Price 18.60 (Upcharge for 2XL)
 2416 Girls: S-L List Price 16.50



LADIES ACTION COLOR BLOCK CAPRI

2405 2406



90% polyester/10% spandex knit • Odor resistant • Wicks moisture • Ladies' fit • Pad print label

- Low rise • Wide flat waistband for secure fit and comfort • Hidden possession pocket in waistband • Flatlock stitching • Contrast inserts.

2405 Ladies: XS-2XL List Price 27.60 (Upcharge for 2XL & Tall Sizes)
 TALL Ladies: MT-XLT
 2406 Girls: S-L List Price 25.50



2415

2415 FULLY REVERSIBLE



2405

2405



HIDDEN POSSESSION POCKET IN WAISTBAND

158

1P Prices subject to change without notice.

NJ State Approved Co-op #65MCESCPS

Metuchen/Garden State Apparel

Bid Term: 5/9/18 - 5/8/20: Extended to 5/8/21

NEW LADIES

HYPERFORM COMPRESSION CAPRI & TIGHT

For our full offering of compression styles, see pages 18-21



**NEW
EDGE
PRINT**



LADIES HYPERFORM COMPRESSION CAPRI

2628



Heavyweight 88% polyester/12% spandex knit • Wicks moisture • Ladies' fit • Pad print label • Low rise • Wide flat waistband for

secure fit and comfort • Hidden possession pocket in waistband • Flatlock stitching provides comfort and resists chafing.

2628 Ladies: XS-2XL List Price 28.00 (Upcharge for 2XL)



BLACK
BLACK/
GRAPHITE
PRINT
BLACK/
PINK
PRINT
LIGHT
LAVENDER/
AQUA
PRINT
NAVY

LADIES HYPERFORM COMPRESSION TIGHT

2630



Heavyweight 88% polyester/12% spandex knit • Wicks moisture • Ladies' fit • Pad print label • Low rise • Wide flat waistband for

secure fit and provides comfort • Hidden possession pocket in waistband • Flatlock stitching provides comfort and resists chafing.

2630 Ladies: XS-2XL List Price 29.00 (Upcharge for 2XL)



BLACK
BLACK/
GRAPHITE
PRINT
BLACK/
PINK
PRINT
NAVY

VOLLEYBALL

AUGUSTA SPORTSWEAR.COM

ASTONISH JERSEYS

4-way stretch allows for greater mobility

2524



MAZE MESH BACK

1420
PG. 51



2515



MAZE MESH BACK

ASTONISH JERSEY

2515



84% polyester/16% spandex knit • 94% polyester/6% spandex maze mesh back panel • Odor resistant • Wicks moisture

• Heat sealed label • Self-fabric collar • Contrast color shoulder and upper back insert • Set-in sleeves • Flatlock stitching.

2515 Adult: XS-2XL List Price 26.90 (Upcharge for 2XL)

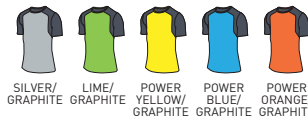
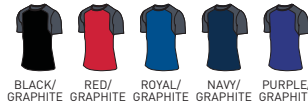

ASTONISH SLEEVELESS JERSEY

2524



84% polyester/16% spandex knit • 94% polyester/6% spandex maze mesh back panel • Odor resistant • Wicks moisture

• Heat sealed label • Self-fabric collar • Contrast color shoulder and upper back insert • Flatlock stitching.

2524 Adult: XS-2XL List Price 22.80 (Upcharge for 2XL)





COORDINATING LADIES, STYLE 1803 PG. 43

SLEET WICKING TEE

1801 **1802**



100% polyester wicking printed knit • Roller printed to reduce chance of dye migration • Self-fabric collar • Set-in sleeves.

1801

Adult: S-3XL

List Price 15.10 (Upcharge for 2XL-3XL)

1802

Youth: S-L

List Price 13.00



SLEET WICKING KNIT

Roller printed to reduce chance of dye migration



9-INCH (YOUTH INSEAM GRADED)

SLEET TRAINING SHORT

1430 **1431**



100% polyester wicking knit with printed Sleet side inserts • Inserts are roller printed to reduce chance of dye migration • Pad print label • Covered elastic waistband with inside drawcord • 9-inch inseam • Youth inseam graded.

1430

Adult: S-3XL

List Price 16.50 (Upcharge for 2XL-3XL)

1431

Youth: S-L

List Price 14.50



VOLLEYBALL

AUGUSTA SPORTSWEAR.COM



IT'S A KICK!

Soccer's fun for all ages,
especially with attractive
uniforms and warm-ups
that let players move
comfortably



2604/2605

**HYPERFORM COMPRESSION
LONG SLEEVE SHIRT**

(See page 20.)



4395/4396



MEDALIST JACKET 2.0

(See page 275.)



6035/6030/6031

SOCCER SOCKS

(See page 320.)

7760/7761



MEDALIST PANT 2.0

(See page 275.)



1735

**UNIVERSAL
BACKPACK**

(See page 337.)

SOCCER

AUGUSTASPORTSWEAR.COM

LIGHTNING JERSEY & SHORT

Available in 17 colors

1601

1606

LIGHTNING JERSEY

1600

1601



100% polyester wicking knit • Pad print label • Self-fabric V-neck collar • Set-in sleeves • Contrast color sleeve and collar.

1600

Adult: S-3XL

List Price 15.60 (Upcharge for 2XL-3XL)

1601

Youth: XXS-L

List Price 13.50



LIGHTNING SHORT

1605

1606



100% polyester wicking knit • Pad print label • Covered elastic waistband with inside drawcord • Contrast color side and bottom back inserts • 8-inch inseam • Youth inseam graded.

1605

Adult: S-3XL

List Price 14.50 (Upcharge for 2XL-3XL)

1606

Youth: XXS-L

List Price 12.40



1620

1622

ATTACKING THIRD JERSEY & SHORT

An asymmetrical design for that hot soccer look

SOCCER

ATTACKING THIRD JERSEY 1620 1621



100% polyester wicking knit • Pad print label
• Self-fabric crew neck collar • Set-in sleeves
• Contrast color stripe on sleeve and body.

1620 Adult: S-2XL List Price 14.50 (Upcharge for 2XL)
1621 Youth: XXS-L List Price 12.40

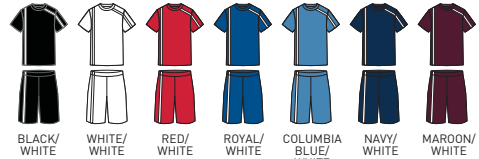

ATTACKING THIRD SHORT 1622 1623



100% polyester wicking knit • Pad print label
• Covered elastic waistband with inside drawcord • Contrast color stripe • 8-inch inseam • Youth inseam graded.

1622 Adult: S-2XL List Price 13.50 (Upcharge for 2XL)
1623 Youth: XXS-L List Price 11.40



STRIKER JERSEY

214 **215**



100% polyester wicking knit • Heat sealed label
• Self-fabric collar with contrast insert • Raglan sleeves with piping • Piping down side seams.

214 Adult: S-2XL List Price 17.00 (Upcharge for 2XL)
215 Youth: S-L List Price 14.80



MESH INSERT



WICKING COLOR BLOCK JERSEY

218 **219**



100% polyester wicking knit with 93% polyester/7% spandex mesh • Heat sealed label • Rib-knit collar • Poly/spandex mesh inserts • Raglan sleeves.

218 Adult: S-3XL List Price 17.70 (Upcharge for 2XL-3XL)
219 Youth: S-L List Price 15.10



WICKING SOCCER SHIRT

243 **244**



100% polyester wicking knit • Heat sealed label
• Contrast color rib-knit modified V-neck collar
• One-piece contrast color side panels for ease of movement • Raglan sleeves with contrast accent piping.

243 Adult: S-2XL List Price 21.80 (Upcharge for 2XL)
244 Youth: S-L List Price 18.60





PINHOLE MESH PERFORMANCE FABRIC

NITRO JERSEY

1535 1536



92% polyester/8% spandex wicking pinhole mesh
 • 100% polyester wicking knit • Heat sealed label
 • Contrast color self-fabric V-neck collar • Contrast color sleeve and side inserts • Raglan sleeves.

1535 Adult: S-3XL List Price 21.30 (Upcharge for 2XL-3XL)
1536 Youth: S-L List Price 19.20

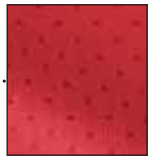

PINHOLE MESH PERFORMANCE FABRIC

QUASAR JERSEY

1515 1516



92% polyester/8% spandex wicking pinhole mesh • Heat sealed label • Contrast color inserts • Self-fabric collar • Set-in sleeves.

1515 Adult: S-3XL List Price 21.80 (Upcharge for 2XL-3XL)
1516 Youth: XS-L List Price 20.00



FULLY REVERSIBLE

REVERSIBLE PRACTICE JERSEY

217 216



Two layers of 100% polyester tricot mesh • Fully reversible • Contrast color rib-knit collar and cuffs • Raglan sleeves • Each layer hemmed separately for embellishment.

217 Adult: S-2XL List Price 22.80 (Upcharge for 2XL)
216 Youth: S-L List Price 18.60

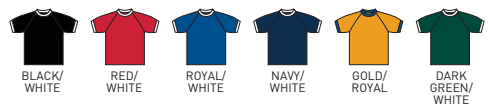

COORDINATING LADIES, STYLE 3057 PG. 37

CHALLENGE T-SHIRT

3055 3056

SF 100% polyester power fuse wicking knit • Soft cottony feel
• Pad print label • Self-fabric collar • Contrast yoke • Set-in sleeves.

3055 Adult: S-3XL List Price 10.80 (Upcharge for 2XL-3XL)
3056 Youth: S-L List Price 10.80



BACK



GET ROWDY SHOULDER STRIPE TEE

363 364

SF 50% polyester/50% cotton jersey knit • Contrast color rib-knit mitered V-neck collar • Two contrast color shoulder stripes • Raglan sleeves.

363 Adult: S-3XL List Price 13.50 (Upcharge for 2XL-3XL)
364 Youth: S-L List Price 11.10



SLEEVE STRIPE JERSEY

360 361 362

SF 50% polyester/50% cotton jersey knit • Contrast color rib-knit V-neck collar • Contrast color sleeve stripes • Set-in sleeves.

360 Adult: S-3XL List Price 13.50 (Upcharge for 2XL-3XL)
361 Youth: S-L List Price 11.00
362 Toddler: 2T/3T-4T List Price 9.90

***Available in 3XL.**
Colors listed in Red are available in Toddler sizes.



NEW COLORS



SLEET WICKING TEE & SHORT

Roller printed to reduce chance of dye migration

COORDINATING LADIES, STYLE 1803 PG. 173

SOCCER

1801



1430

9-INCH
(YOUTH INSEAM GRADED)

SLEET WICKING TEE

1801

1802



100% polyester wicking printed knit • Roller printed to reduce chance of dye migration • Self-fabric collar • Set-in sleeves.

1801

Adult: S-3XL

List Price 15.10 (Upcharge for 2XL-3XL)

1802

Youth: S-L

List Price 13.00



SLEET TRAINING SHORT

1430

1431



100% polyester wicking knit with printed Sleet side inserts • Inserts are roller printed to reduce chance of dye migration • Pad print label • Covered elastic waistband with inside drawcord • 9-inch inseam • Youth inseam graded.

1430

Adult: S-3XL

List Price 16.50 (Upcharge for 2XL-3XL)

1431

Youth: S-L

List Price 14.50



ULTRA GEO PRINT

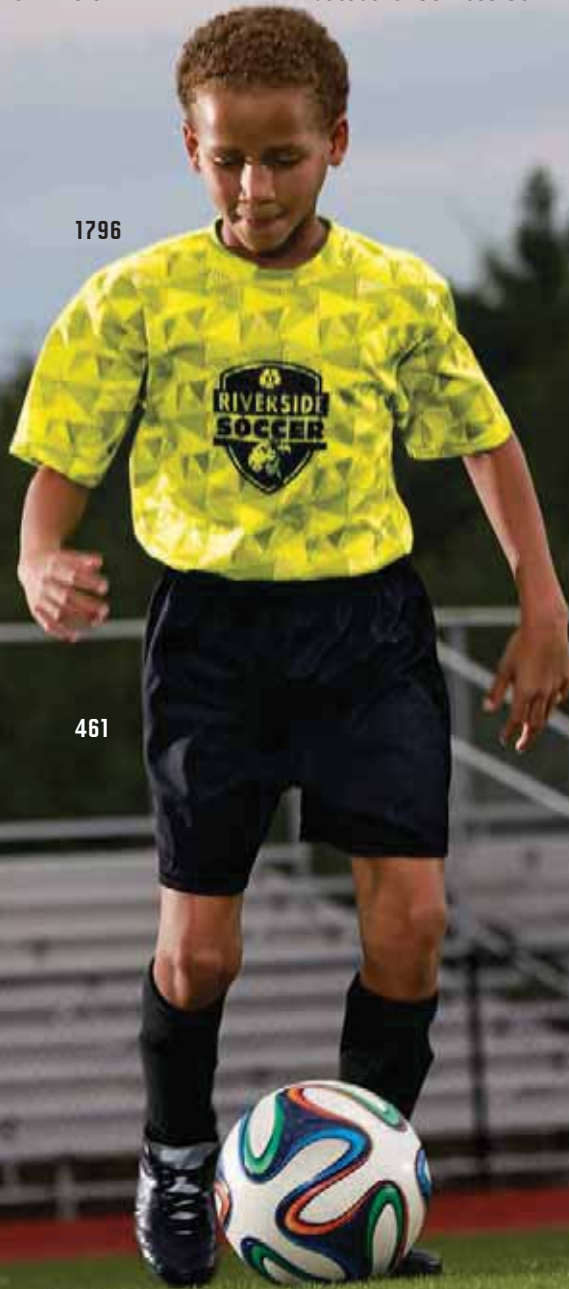

COORDINATING LADIES/GIRLS, STYLE 1792|1793 PG. 173

ELEVATE WICKING T-SHIRT

1795

1796



100% polyester wicking printed knit • Pad print label
• Self-fabric collar • Set-in sleeves.

1795

Adult: S-3XL

List Price 14.50 (Upcharge for 2XL-3XL)

1796

Youth: S-L

List Price 12.40



BLACK WHITE PRINT



RED BLACK PRINT



ROYAL BLACK PRINT



NAVY WHITE PRINT



ORANGE BLACK PRINT



LIME BLACK PRINT



GRAPHITE BLACK PRINT



POWER YELLOW
BLACK PRINT



POWER BLUE
BLACK PRINT

6-INCH
(YOUTH
INSEAM
GRADED)



WICKING SOCCER SHORT WITH PIPING

460 461



100% polyester wicking knit • Covered elastic waistband with inside drawcord • Contrast color piping • 6-inch inseam • Youth inseam graded.

460 Adult: S-2XL List Price 11.40 (Upcharge for 2XL)
461 Youth: XS-L List Price 9.20

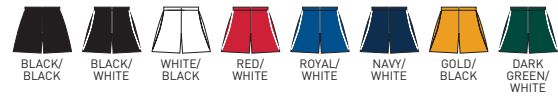

6-INCH
(YOUTH
INSEAM
GRADED)



WICKING MESH SOCCER SHORT

475 476



100% polyester wicking mesh • Covered elastic waistband with inside drawcord • 6-inch inseam • Youth inseam graded.

475 Adult: S-2XL List Price 14.50 (Upcharge for 2XL)
476 Youth: XS-L List Price 12.40



7-INCH
(GIRLS
INSEAM
GRADED)



VALUE PRICE

LADIES OCTANE SHORT

1423 1424



100% polyester wicking knit • Ladies' fit • Pad print label • Covered elastic waistband with inside drawcord • 7-inch inseam • Girls inseam graded.

1423 Ladies: S-2XL Call for pricing
1424 Girls: S-L Call for pricing



PINHOLE MESH
PERFORMANCE
FABRIC



5-INCH
(GIRLS
INSEAM
GRADED)



BACK YOKE

5-INCH
(GIRLS
INSEAM
GRADED)



LADIES SHOCKWAVE SHORT

962 963



100% polyester propelit micromesh • Wicks moisture • Pad print label • Ladies fit • Covered elastic waistband with inside drawcord • Contrast color piping on back yoke • 5-inch inseam • Girls inseam graded.

962 Ladies: S-2XL List Price 18.60 (Upcharge for 2XL)
963 Girls: S-L List Price 16.50



LADIES INFERNO SHORT

1292 1293



92% polyester/8% spandex wicking pinhole mesh • Ladies' fit • Heat sealed label • Covered elastic waistband with inside drawcord • 5-inch inseam • Girls inseam graded.

1292 Ladies: S-2XL List Price 14.50 (Upcharge for 2XL)
1293 Girls: S-L List Price 13.60

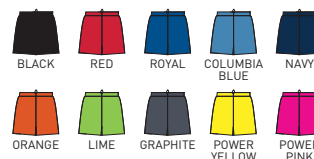



**COORDINATING ADULT/YOUTH,
STYLE 1801|1802 PG. 169**

LADIES SLEET WICKING TEE

1803

100% polyester wicking printed knit • Roller printed to reduce the chance of dye migration • Ladies' fit • Self-fabric V-neck collar • Set-in sleeves.

1803 Ladies: XS-2XL List Price 14.50 (Upcharge for 2XL)



1793

961

**COORDINATING ADULT/YOUTH,
STYLE 1795|1796 PG. 170**

LADIES ELEVATE WICKING T-SHIRT

1792

1793

100% polyester wicking printed knit • Ladies' fit • Pad print label • Self-fabric V-neck collar • Set-in sleeves.

1792 Ladies: XS-2XL List Price 14.50 (Upcharge for 2XL)

1793 Girls: S-L List Price 12.40



LADIES WICKING MESH SHORT

960

961

100% polyester wicking mesh • Ladies' fit • Covered elastic waistband with inside drawcord • 5-inch inseam • Girls inseam graded.

960 Ladies: S-2XL List Price 14.50 (Upcharge for 2XL)

961 Girls: S-L List Price 13.40





TAKE A RIP!

Suit up in the styles that let
you make the moves to win...
and look great doing it



9725/9726
HIGH SCORE JERSEY
 (See page 176.)

9735/9736
TOP SCORE SHORT
 (See page 176.)



7731/7733
TAPERED LEG PANT
 (See page 274.)



6097/6096
ROSTER SOCK
 (See page 321.)



4762
ZEAL HOODY
 (See page 285.)

LACROSSE

AUGUSTASPORTSWEAR.COM

CONFORMS
TO NFHS
REGULATIONS

ALL THE OPTIONS

Home and away colors in durable
collegiate-cut uniforms give you
plenty of choices



BACK

HIGH SCORE JERSEY

9725 9726

R 100% polyester tricot mesh body • 100% polyester dazzle side inserts • Rib-knit V-neck collar • Contrast color collar and side inserts • Collegiate cut • Designed to accommodate pads
• Set-in sleeves • Conforms to NFHS regulations.

9725 Adult: S-2XL List Price 22.80 (Upcharge for 2XL)
9726 Youth: S-L List Price 20.70



TOP SCORE SHORT

9735 9736

R 100% polyester tricot mesh • 100% polyester dazzle side inserts • 100% polyester tricot lining • Pad print label • Covered elastic waistband with inside drawcord • Contrast color side inserts
• Fully lined • 9-inch inseam • Youth inseam graded.

9735 Adult: S-2XL List Price 22.80 (Upcharge for 2XL)
9736 Youth: S-L List Price 20.70





9730

9735



BACK

LACROSSE

WINNING SCORE JERSEY

9730

9731

- R** 100% polyester tricot mesh body • 100% polyester dazzle shoulder and side inserts • Rib-knit V-neck collar
- Contrast color shoulder and side inserts • Collegiate cut
- Designed to accommodate pads • Set-in sleeves.

9730 Adult: S-2XL List Price 22.80 (Upcharge for 2XL)

9731 Youth: S-L List Price 20.70



SAME-DAY SHIPPING

If you place your order by 5pm EST, it ships the same day!

PERFECT FOR PRACTICE & GAME DAY

Reversible jersey in durable mesh comes in brights and team colors

FACE OFF REVERSIBLE JERSEY

9715

9716



Two layers of 100% polyester tricot mesh • Fully reversible
 • Contrast color shoulder and side inserts • Each layer finished separately for embellishment • Outside locker label.

9715 Adult: S/M, L/XL, 2XL List Price 14.50
 (Upcharge for 2XL)
9716 Youth: M/L List Price 12.40



9715

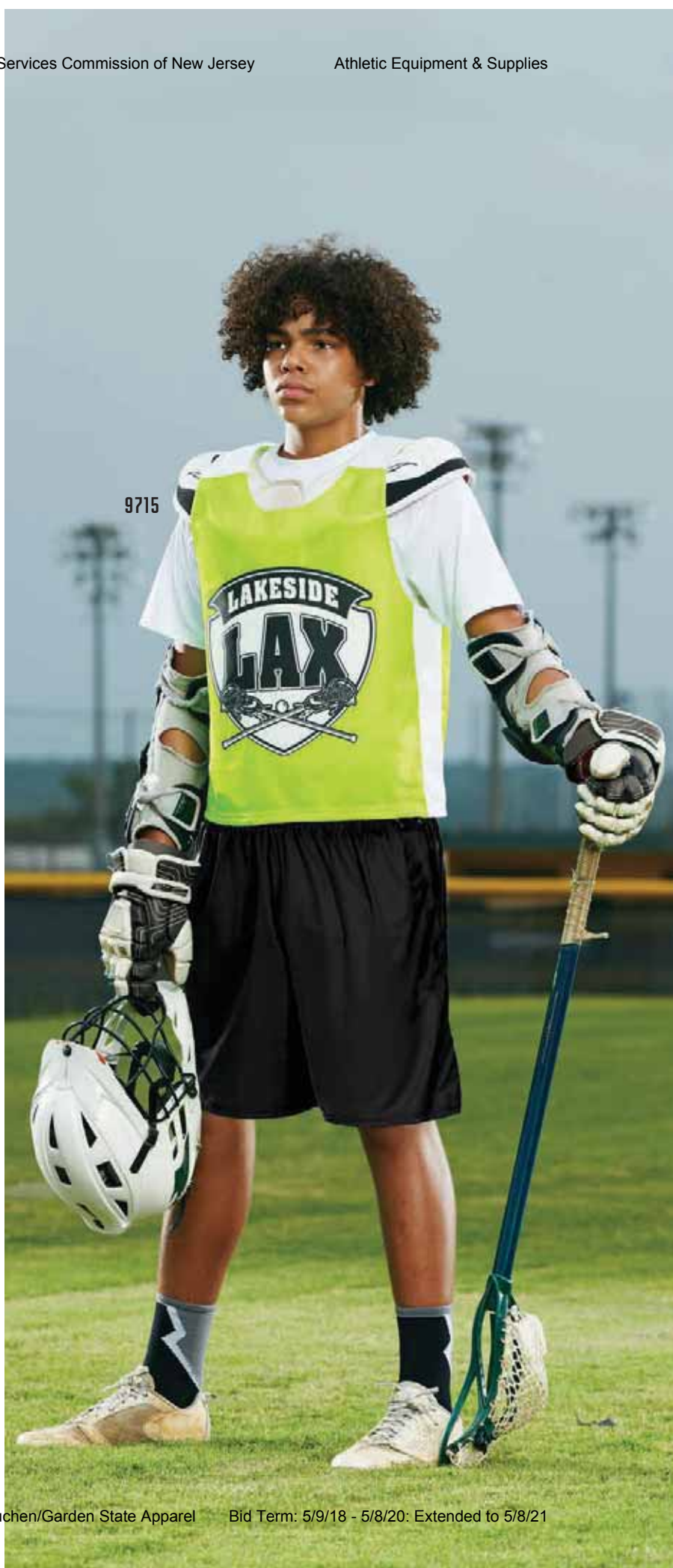

SAME-DAY SHIPPING
 If you place your order by 5pm EST, it ships the same day!



FULLY REVERSIBLE

CREASE REVERSIBLE JERSEY

9720 9721



Two layers of 100% polyester tricot mesh • Fully reversible • Knit collar
• Contrast color shoulder inserts and piping • Set-in sleeves • Each layer finished separately for embellishment.

9720

Adult: S/M, L/XL, 2XL

List Price 28.60 (Upcharge for 2XL)

9721

Youth: M/L

List Price 26.50

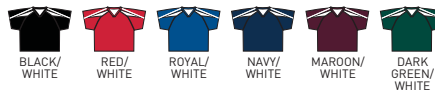

FULLY REVERSIBLE JERSEYS



REVERSIBLE TRICOT MESH LACROSSE TANK

207 208



Two layers of 100% polyester tricot mesh • Fully reversible
• Waist length • Each layer hemmed separately for embellishment.

207

Adult: S/M, L/XL, 2XL

List Price 15.10 (Upcharge for 2XL)

208

Youth: M/L

List Price 13.50





ELEVATE WICKING T-SHIRT

1795 **1796**



100% polyester wicking printed knit • Pad print label
• Self-fabric collar • Set-in sleeves.

1795 Adult: S-3XL List Price 14.50 (Upcharge for 2XL-3XL)
1796 Youth: S-L List Price 12.40



DIGI CAMO WICKING T-SHIRT

1798 **1799**



100% polyester wicking printed knit • Roller printed to reduce chance of dye migration • Self-fabric collar • Set-in sleeves.

1798 Adult: S-4XL List Price 14.90 (Upcharge for 2XL-4XL)
1799 Youth: S-L List Price 14.50

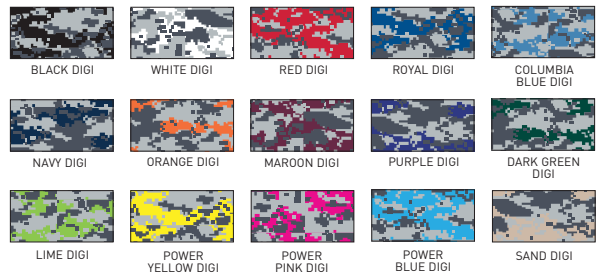

SLEET WICKING TEE

1801 **1802**



100% polyester wicking printed knit • Roller printed to reduce chance of dye migration • Self-fabric collar • Set-in sleeves.

1801 Adult: S-3XL List Price 15.10 (Upcharge for 2XL-3XL)
1802 Youth: S-L List Price 13.00



MOD CAMO WICKING TEE

1805 **1806**



100% polyester wicking printed knit • Roller printed to reduce chance of dye migration • Pad print label • Self-fabric collar • Set-in sleeves.

1805 Adult: S-3XL List Price 15.10 (Upcharge for 2XL-3XL)
1806 Youth: S-L List Price 14.50





HYPERFORM COMPRESSION SHORT SLEEVE SHIRT

2600 **2601**



84% polyester/16% spandex knit • Odor resistant
 • Wicks moisture • Ultra tight fit • Pad print label
 • Self-fabric collar • Raglan sleeves • 4-way stretch

fabric allows for greater mobility and maintains shape • Flatlock stitching provides comfort and resists chafing.

2600 Adult: S-3XL List Price 21.80 (Upcharge for 2XL-3XL)
2601 Youth: S-L List Price 19.80



HYPERFORM COMPRESSION HALF SLEEVE SHIRT

2606 **2607**



84% polyester/16% spandex knit
 • Odor resistant • Wicks moisture
 • Ultra tight fit • Pad print label

• Self-fabric collar • Raglan Sleeves • 4-way stretch fabric allows for greater mobility and maintains shape • Flatlock stitching provides comfort and resists chafing.

2606 Adult: S-3XL List Price 21.80 (Upcharge for 2XL-3XL)
2607 Youth: M-L List Price 19.80



NEW EDGE PRINT



HYPERFORM COMPRESSION CALF-LENGTH TIGHT

2618 **2619**



84% polyester/16% spandex knit
 • Odor resistant • Wicks moisture
 • Ultra tight fit • Pad print label

• Soft brushed back exposed elastic waistband provides comfort • 4-way stretch fabrics allow for greater mobility and maintains shape • Flatlock stitching provides comfort and resists chafing.

2618 Adult: S-3XL List Price 20.50 (Upcharge for 2XL-3XL)
2619 Youth: M-L List Price 18.40



HYPERFORM COMPRESSION SHORT

2615 **2616**



84% polyester/16% spandex knit
 • Odor resistant • Wicks moisture
 • Ultra tight fit • Pad print label

• Soft brushed back exposed elastic waistband provides comfort • 4-way stretch fabrics allow for greater mobility and maintains shape • Flatlock stitching provides comfort and resists chafing • 6-inch inseam • Youth inseam graded.

2615 Adult: S-3XL List Price 16.10 (Upcharge for 2XL-3XL)
2616 Youth: M-L List Price 14.00



9-INCH
(YOUTH
INSEAM
GRADED)
PRO CUT



BLOCK OUT SHORT

1715 / **1716**



100% polyester wicking knit • Pad print label
• Contrast color side panel with diamond shaped insert • Full-cut • Covered elastic waistband with inside drawcord • 9-inch inseam • Youth inseam graded.

1715 Adult: S-2XL List Price 16.50 (Upcharge for 2XL)
1716 Youth: S-L List Price 14.50



9-INCH
(YOUTH
INSEAM
GRADED)
PRO CUT



**LONG TRICOT MESH
SHORT/TRICOT LINED**

848 / **849**



Outer layer of 100% polyester tricot mesh • Inner layer of 100% polyester tricot lining • Full-cut • Elastic waistband with inside drawcord • 9-inch inseam • Youth inseam graded.

848 Adult: S-5XL List Price 12.70 (Upcharge for 2XL-5XL)
849 Youth: S-L List Price 11.80

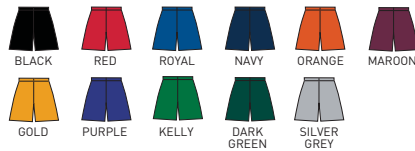

9-INCH
(YOUTH
INSEAM
GRADED)
PRO CUT



**LONGER LENGTH WICKING
MESH ATHLETIC SHORT**

802 / **809**



100% polyester wicking mesh • Full-cut • Covered elastic waistband with inside drawcord • 9-inch inseam • Youth inseam graded.

802 Adult: S-4XL List Price 11.90 (Upcharge for 2XL-4XL)
809 Youth: S-L List Price 10.90



9-INCH
(YOUTH
INSEAM
GRADED)
PRO CUT



... SIDE SEAM POCKETS

TRAINING SHORT WITH POCKETS

1428 / **1429**



100% polyester wicking knit • Full-cut • Heat sealed label • Covered elastic waistband with inside drawcord • Side seam pockets • 9-inch inseam • Youth inseam graded.

1428 Adult: S-3XL List Price 14.50 (Upcharge for 2XL-3XL)
1429 Youth: S-L List Price 12.40





SIDE

**9-INCH
(YOUTH
INSEAM
GRADED)
PRO CUT**

REVERSIBLE WICKING SHORT

1406 1407



Two layers of 100% polyester wicking knit • Full-cut • Fully reversible • Each layer hemmed separately for embellishment

• 9-inch inseam • Youth inseam graded.

1406 Adult: S-3XL List Price 20.70 (Upcharge for 2XL-3XL)
1407 Youth: S-L List Price 18.60

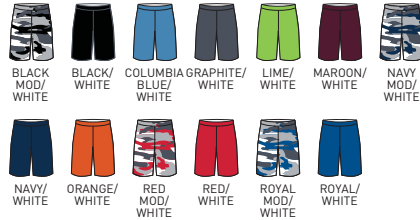

SIDE SEAM POCKETS

**9-INCH
(YOUTH
INSEAM
GRADED)**



SIDE

MOD CAMO TRAINING SHORT

1432 1433



100% polyester wicking knit with printed Mod Camo inserts
• Inserts are roller printed to reduce chance of dye migration
• Pad print label • Covered elastic waistband with inside drawcord • Side seam pockets • 9-inch inseam • Youth inseam graded.

1432 Adult: S-3XL List Price 20.70 (Upcharge for 2XL-3XL)
1433 Youth: S-L List Price 18.60



**9-INCH
(YOUTH
INSEAM
GRADED)**

SLEET TRAINING SHORT

1430 1431



100% polyester wicking knit with printed Sleet side inserts
• Inserts are roller printed to reduce chance of dye migration
• Pad print label • Covered elastic waistband with inside drawcord • 9-inch inseam • Youth inseam graded.

1430 Adult: S-3XL List Price 16.50 (Upcharge for 2XL-3XL)
1431 Youth: S-L List Price 14.50





FULLY REVERSIBLE RACERBACK

LADIES REVERSIBLE TRICOT MESH LACROSSE TANK

968



Two layers of 100% polyester tricot mesh • Ladies' fit • Fully reversible • Each layer has contrast color side panels • Waist length • Racerback styling • Each layer hemmed separately for embellishment • Conforms to NFHS regulations.

968 Ladies: XXS/XS, S/M, L/XL, 2XL List Price 12.90 (Upcharge for 2XL)



RACERBACK

MAZE MESH BACK



LADIES ASTONISH TANK

2526



84% polyester/16% spandex knit • 94% polyester/6% spandex maze mesh back panel • Odor resistant • Wicks moisture • Ladies' fit • Heat sealed label

• Self-fabric V-neck collar • Contrast color shoulder and upper back insert • Flatlock stitching • Racerback styling.

2526 Ladies: XS-2XL List Price 22.80 (Upcharge for 2XL)



2420 PG. 188

CONFORMS
TO NFHS
REGULATIONS



1672

962



RACERBACK

LADIES FULL FORCE TANK

Match it with our Ladies Shockwave Short for an unbeatable look!

LACROSSE/FIELD HOCKEY

LADIES FULL FORCE TANK

1672 1673



100% polyester propelit micromesh
 • Wicks moisture • Ladies fit • Pad print label • Self-fabric two color mitered V-neck collar • Contrast color self-fabric binding on armholes • Two color side inserts • Racerback styling • Conforms to NFHS regulations for Lacrosse.

1672 Ladies: S-2XL List Price 20.70 (Upcharge for 2XL)
 1673 Girls: S-L List Price 18.60



LADIES SHOCKWAVE SHORT

962 963



100% polyester propelit micromesh
 • Wicks moisture • Pad print label • Ladies fit • Covered elastic waistband with inside drawcord • Contrast color piping on back yoke • 5-inch inseam • Girls inseam graded.

962 Ladies: S-2XL List Price 18.60 (Upcharge for 2XL)
 963 Girls: S-L List Price 16.50





1722

2410
PG. 187

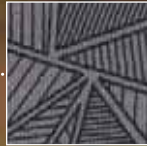

ULTRA GEO
PRINT INSERT



RACERBACK

LADIES FAST BREAK
RACERBACK JERSEY

1722 1723



100% polyester wicking knit • 100% polyester printed wicking knit side panel • Ladies' fit • Pad print label • Self-fabric mitered V-neck collar • Contrast color printed side panels • Racerback styling.

1722
1723

Ladies: S-2XL
Girls: S-L

List Price 16.50 (Upcharge for 2XL)
List Price 14.50



BLACK/
GRAPHITE
BLACK
PRINT



WHITE/
GRAPHITE
BLACK
PRINT



RED/
GRAPHITE
BLACK
PRINT



ROYAL/
GRAPHITE
BLACK
PRINT



NAVY/
GRAPHITE
BLACK
PRINT



GRAPHITE/
GRAPHITE
BLACK
PRINT



LADIES BLASH JERSEY

1218 1219



100% polyester wicking smooth knit • Odor resistant • Ladies' fit • Pad print label • Self-fabric V-neck color collar with contrast color detail • Contrast color stitching on princess seams • Set-in cap sleeves.

1218
1219

Ladies: S-2XL
Girls: S-L

List Price 16.50 (Upcharge for 2XL)
List Price 14.50



PINHOLE MESH
PERFORMANCE FABRIC

LADIES STORM JERSEY

1350 1351



92% polyester/8% spandex wicking pinhole mesh • Ladies' fit • Heat sealed label • Self-fabric V-neck collar • Contrast color piping on forward shoulder and side seam.

1350
1351

Ladies: S-2XL
Girls: S-L

List Price 15.10 (Upcharge for 2XL)
List Price 14.00





WIDE RACERBACK

1202

2410

4-WAY STRETCH FLEXIBILITY

ODOR-RESISTANT FABRIC

LACROSSE/FIELD HOCKEY

LADIES POLY/SPANDEX SOLID RACERBACK TANK

1202

1203



90% polyester/10% spandex knit • Odor resistant • Wicks moisture • Ladies' fit • Heat sealed label • Self-fabric binding at neck and armholes • Wide racerback styling for easier decoration.

1202 Ladies: S-2XL List Price 19.80 (Upcharge for 2XL)
1203 Girls: S-L List Price 17.70



LADIES ACTION COLOR BLOCK SKORT

2410

2411



Lightweight 90% polyester/10% spandex knit skirt • Heavyweight 90% polyester/10% spandex knit inner short • Odor resistant short • Wicks moisture • Ladies' fit • Pad print label • Low rise • Wide flat waistband for secure fit and comfort • Hidden possession pocket in waistband • Flatlock stitching on inner short • Contrast color trim.

2410 Ladies: S-2XL List Price 29.60 (Upcharge for 2XL)
2411 Girls: S-L List Price 27.60

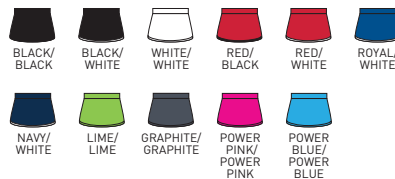

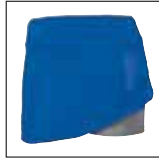

GRAPHITE
INNER SHORT



LADIES FEMFIT SKORT

2420 2421



Lightweight 90% polyester/10% spandex knit skirt with 94% polyester/6% spandex maze mesh yoke
• Heavyweight 90% polyester/10% spandex knit

inner short • Odor resistant short • Wicks moisture • Ladies' fit • Pad print label
• Low rise • Wide flat waistband for secure fit and comfort • Graphite inner short
• Hidden possession pocket in waistband • Longer length at back of skort for added coverage • Flatlock stitching on inner short.

2420 Ladies: XS-2XL List Price 29.00 (Upcharge for 2XL)
2421 Girls: S-L List Price 26.90

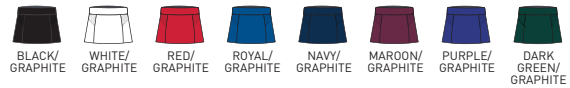

LADIES DARE SHORT

1232 1233



Heavyweight 88% polyester/12% spandex knit • Wicks moisture • Ladies' fit • Pad print label • Low rise • Wide flat 1 1/2-inch

waistband for secure fit and provides comfort • No front seam • U-shaped gusset
• Flatlock stitching provides comfort and resists chafing • 2 1/2-inch inseam
• Girls inseam graded.

1232 Ladies: S-2XL List Price 16.50 (Upcharge for 2XL)
1233 Girls: S-L List Price 15.30



LADIES ENTHUSE SHORT

1222 1223



90% polyester/10% spandex knit • Odor resistant
• Wicks moisture • Ladies' fit • Pad print label
• Low rise • Wide flat waistband for secure fit

and comfort • No front seam • U-shaped gusset • Flatlock stitching • 4-inch inseam
• Girls inseam graded.

1222 Ladies: XS-2XL List Price 16.50 (Upcharge for 2XL)
1223 Girls: S-L List Price 15.30

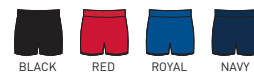



LADIES KILT

966



90% polyester/10% spandex knit
 • Odor resistant • Wicks moisture
 • Ladies' fit • Heat sealed label

• Low rise • Covered elastic waistband • V-notch at sides.

966 Ladies: XS-2XL List Price 17.70 (Upcharge for 2XL)



BLACK



REVERSED SOLID



LACROSSE/FIELD HOCKEY

AUGUSTA SPORTSWEAR.COM

LADIES IMPRESS SHORT

1227



Heavyweight 90% polyester/10% spandex odor resistant printed outer shell featuring plexus print
 • Lightweight 90% polyester/10% spandex lining

• Fully reversible for wearing on either side • Wicks moisture • Ladies' fit • Removable printed label • Low rise • Wide flat waistband for secure fit and comfort • No front seam • U-shaped gusset • Flatlock seamed construction for extra comfort • 3-inch inseam.

1227 Ladies: XS-2XL List Price 26.90 (Upcharge for 2XL)

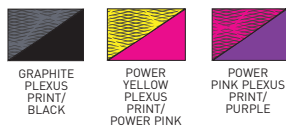
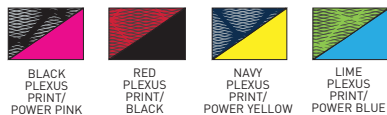

LADIES HYPERFORM FITTED SHORT

2625



Heavyweight 88% polyester/12% spandex knit
 • Wicks moisture • Ladies' fit • Pad print label
 • Low rise • Soft brushed back exposed elastic waistband provides comfort • No front seam • U-shaped gusset • Flatlock stitching provides comfort and resists chafing • 3 1/2-inch inseam.

2625 Ladies: XS-2XL List Price 16.50 (Upcharge for 2XL)





RACE READY

For training or competing,
our tanks, jerseys, shorts and
warm-ups keep teams cool,
comfortable and ready to run.

3300/3301



PREMINENT JACKET

(See page 279.)



2625



LADIES HYPERFORM FITTED SHORT

(See page 66.)



2620



HYPERFORM COMPRESSION TIGHT

(See page 18.)

3305/
3306



PREMINENT TAPERED PANT

(See page 279.)



TRACK & FIELD/CROSS COUNTRY

AUGUSTASPORTSWEAR.COM



BACK

352

355

GET THE ANGLE

Asymmetrical design gives cool wicking fabric the fashion edge

ACCELERATE JERSEY

352

353



- 100% polyester wicking knit • Pad print label
- Self-fabric binding at neck and armholes
- Asymmetrical contrast color yoke.

352

Adult: S-2XL

List Price 14.50 (Upcharge for 2XL)

353

Youth: S-L

List Price 12.40

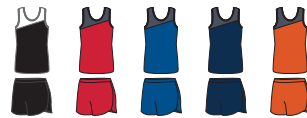

BLACK/
WHITE

RED/
GRAPHITE

ROYAL/
GRAPHITE

NAVY/
GRAPHITE

ORANGE/
GRAPHITE



MAROON/
GRAPHITE

GOLD/
GRAPHITE

KELLY/
GRAPHITE

LIME/
GRAPHITE

ACCELERATE SHORT

355

356



- 100% polyester wicking knit • Pad print label
- Covered elastic waistband with inside drawcord
- Matching inner brief with leg elastic • Side vents
- 4-inch inseam • Youth inseam graded.

355

Adult: S-2XL

List Price 16.50 (Upcharge for 2XL)

356

Youth: S-L

List Price 14.50



BACK

LADIES ACCELERATE JERSEY

354



100% polyester wicking knit • Ladies' fit • Pad print label • Self-fabric binding at neck and armholes • Asymmetrical contrast color yoke.

354 Ladies: XS-2XL List Price 14.50 (Upcharge for 2XL)

For Youth sizes, see style 353.

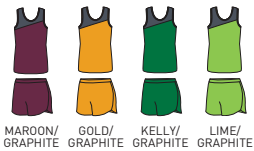
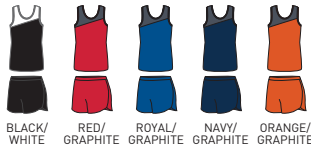

LADIES ACCELERATE SHORT

357



100% polyester wicking knit • Ladies' fit • Pad print label • Covered elastic waistband with inside drawcord • Matching inner brief with leg elastic • Side vents • 4-inch inseam.

357 Ladies: XS-2XL List Price 16.50 (Upcharge for 2XL)

For Youth sizes, see style 356.

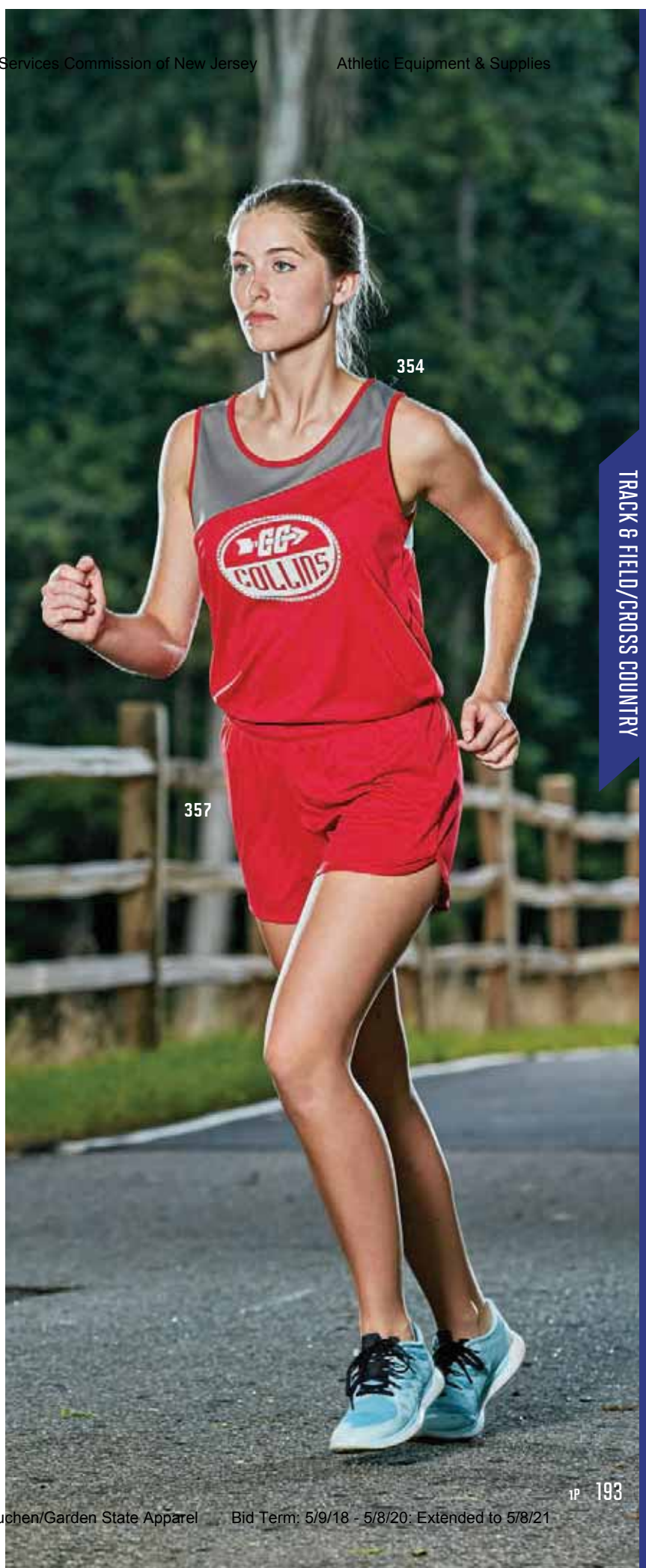

354

357

TRACK & FIELD/CROSS COUNTRY

AUGUSTASPORTSWEAR.COM



SAME-DAY SHIPPING

If you place your order by 5pm EST, it ships the same day!

323



RACERBACK

338

3-INCH
INSEAM
GRADED)

ALIZE JERSEY

323 324



92% polyester/8% spandex wicking pinhole mesh • Heat sealed label • Self-fabric binding at neck and armholes • Modified racerback • White front panel • Double-needle hemmed bottom.

323 Adult: S-3XL List Price 17.70 (Upcharge for 2XL-3XL)
324 Youth: S-L List Price 15.60



SOLID SPLIT SHORT

338 339



92% polyester/8% spandex wicking pinhole mesh • Heat sealed label • Covered elastic waistband • Matching inner brief with leg elastic • Crossover split side vents • 3-inch inseam • Youth inseam graded.

338 Adult: S-3XL List Price 19.20 (Upcharge for 2XL-3XL)
339 Youth: S-L List Price 17.20

329



PINHOLE MESH
FABRIC

337

4-INCH

LADIES ALIZE JERSEY

329



92% polyester/8% spandex wicking pinhole mesh • Ladies' fit • Heat sealed label • Self-fabric binding at neck and armholes • White front panel.

329 Ladies: S-2XL List Price 17.70 (Upcharge for 2XL)
For Youth sizes, see style 324.



LADIES SPRINT SHORT

337



92% polyester/8% spandex wicking pinhole mesh • Ladies' fit • Heat sealed label • Covered elastic waistband with inside drawcord • Matching inner brief with leg elastic • Contrast color side inserts • Crossover tulip shaped vent • 4-inch inseam.

337 Ladies: XS-2XL List Price 19.80 (Upcharge for 2XL)



332



RACERBACK

SPRINT JERSEY

332

333



92% polyester/8% spandex wicking pinhole mesh
 • Heat sealed label • Self-fabric binding at neck and armholes • Modified racerback • Contrast side panel with two-color triangular inserts.

332 Adult: S-3XL List Price 18.10 (Upcharge for 2XL-3XL)
333 Youth: S-L List Price 15.90



335

5-INCH (YOUTH INSEAM GRADED)

SPRINT SHORT

335

336



92% polyester/8% spandex wicking pinhole mesh
 • Heat sealed label • Covered elastic waistband • Matching inner brief with leg elastic • Contrast color side inserts • Side vents • 5-inch inseam • Youth inseam graded.

335 Adult: S-3XL List Price 19.80 (Upcharge for 2XL-3XL)
336 Youth: S-L List Price 17.70



334



RACERBACK

BENEFITS:

- Extremely soft feel
- Full coverage breathability
- Lightweight
- 4-way stretch



PINHOLE MESH PERFORMANCE FABRIC

Pinhole mesh fabric provides unparalleled functionality with key high performance features and benefits.

LADIES SPRINT JERSEY

334



92% polyester/8% spandex wicking pinhole mesh
 • Ladies' fit • Heat sealed label • Self-fabric binding at neck and armholes • Modified racerback • Contrast side panel with two-color triangular inserts.

334 Ladies: S-2XL List Price 18.10 (Upcharge for 2XL)

For Youth sizes, see style 333.



340



345
5-INCH
INSEAM
(YOUTH
GRADED)

VELOCITY TRACK JERSEY

340 341



100% polyester wicking knit • Heat sealed label • Self-fabric binding at neck and armholes • Contrast color front insert.

340 Adult: S-3XL List Price 14.10 (Upcharge for 2XL-3XL)
341 Youth: S-L List Price 13.10



VELOCITY TRACK SHORT

345 346



100% polyester wicking knit • Heat sealed label • Covered elastic waistband • Matching inner brief with leg elastic • Contrast color side inserts • Side vents • 5-inch inseam • Youth inseam graded.

345 Adult: S-3XL List Price 16.20 (Upcharge for 2XL-3XL)
346 Youth: S-L List Price 14.10

342
LADIES
FIT



347
4-INCH

LADIES VELOCITY TRACK JERSEY

342



100% polyester wicking knit • Ladies' fit • Heat sealed label • Self-fabric binding at neck and armholes • Contrast color front insert.

342 Ladies: XS-2XL List Price 14.60 (Upcharge for 2XL)
For Youth sizes, see style 341.



LADIES VELOCITY TRACK SHORT

347



100% polyester wicking knit • Ladies' fit • Heat sealed label • Covered elastic waistband with inside drawcord • Matching inner brief with leg elastic • Contrast color side inserts • Side vents • 4-inch inseam.

347 Ladies: XS-2XL List Price 16.20 (Upcharge for 2XL)
For Youth sizes, see style 346.

311



WICKING TANK WITH SHOULDER INSERT

311 **312**



Colors are 100% nylon tricot with wicking finish • White is 100% polyester tricot with wicking finish • Heat sealed label • Self-fabric binding at neck and armholes • Contrast color shoulder inserts

• Youth has two-ply front panel hemmed separately for embellishment.

311 Adult: S-3XL List Price 14.50 (Upcharge for 2XL-3XL)
312 Youth: S-L List Price 13.50



327
5-INCH
(YOUTH
INSEAM
GRADED)

WICKING TRACK SHORT WITH SIDE INSERT

327 **328**



Colors are 100% nylon tricot with wicking finish • White is 100% polyester tricot with wicking finish • Covered elastic waistband • Matching inner brief with leg elastic • Contrast color side inserts

• Side vents • 5-inch inseam • Youth inseam graded.

327 Adult: S-3XL List Price 16.10 (Upcharge for 2XL-3XL)
328 Youth: S-L List Price 14.80

313
LADIES
FIT



LADIES WICKING TANK WITH SHOULDER INSERT

313



Colors are 100% nylon tricot with wicking finish • White is 100% polyester tricot with wicking finish • Ladies' fit • Heat sealed label • Self-fabric binding at neck and armholes • Contrast color shoulder inserts

• Two-ply front panel hemmed separately for embellishment.

313 Ladies: XS-2XL List Price 15.80 (Upcharge for 2XL)

For Youth sizes, see style 312.



327
5-INCH
(YOUTH
INSEAM
GRADED)



SAME-DAY SHIPPING

If you place your order by 5pm EST, it ships the same day!

703



VALUE PRICE

1705
LADIES
FIT

TRAINING TANK

703

704

1705

1706



100% polyester wicking knit • Ladies' fit on style 1705
• Pad print label • Self-fabric binding at neck and armholes.

- 703 Adult: S-3XL Call for pricing
- 704 Youth: S-L Call for pricing
- 1705 Ladies: XS-2XL Call for pricing
- 1706 Girls: S-L Call for pricing

*Power Pink only available in Ladies/Girls.



RACERBACK



PINHOLE MESH
INSERT

LADIES ZENTENSE TANK

2426



Lightweight 90% polyester/10% spandex knit • 90% polyester/8% spandex wicking pinhole mesh binding and inserts • Ladies' fit • Pad print label • Contrasting color pinhole mesh binding on neck and armhole • Contrast color pinhole mesh front inserts, center back, and side panels for breathability • Racerback styling.

2426 Ladies: XS-2XL List Price 20.30 (Upcharge for 2XL)



RACERBACK



PINHOLE MESH
INSERT

LADIES ACTION JERSEY

1278

1279



Lightweight 90% polyester/10% spandex knit • 90% polyester/8% spandex wicking pinhole mesh binding and inserts • Ladies' fit • Heat sealed label • Contrast color pinhole mesh binding on neck armhole and keyhole back • Contrast color pinhole mesh curved side insert for breathability • Racerback styling with keyhole.

1278 Ladies: S-2XL List Price 20.70 (Upcharge for 2XL)

1279 Girls: S-L List Price 18.60





2 1/2 -INCH
(GIRLS
INSEAM
GRADED)

LADIES DARE SHORT

1232 1233



Heavyweight 88% polyester/12% spandex knit

• Wicks moisture • Ladies' fit • Pad print label

• Low rise • Wide flat 1 1/2-inch waistband for

secure fit and provides comfort • No front seam • U-shaped gusset • Flatlock stitching provides comfort and resists chafing • 2 1/2-inch inseam • Girls inseam graded.

1232 Ladies: S-2XL List Price 16.50 (Upcharge for 2XL)

1233 Girls: S-L List Price 15.30



BLACK

DARK GREEN

MAROON

NAVY

PURPLE

RED

ROYAL



3 1/2 -INCH

LADIES HYPERFORM FITTED SHORT

2625



Heavyweight 88% polyester/12% spandex knit

• Wicks moisture • Ladies' fit • Pad print label

• Low rise • Soft brushed back exposed elastic

waistband provides comfort • No front seam • U-shaped gusset • Flatlock stitching provides comfort and resists chafing • 3 1/2-inch inseam.

2625 Ladies: XS-2XL List Price 16.50 (Upcharge for 2XL)



BLACK

BLACK/GRAPHITE PRINT

BLACK/PINK PRINT

BLACK/RED PRINT

LIGHT LAVENDER/AQUA PRINT

NAVY

RED

ROYAL



REVERSED
SOLID



3 -INCH

LADIES IMPRESS SHORT

1227



Heavyweight 90% polyester/10% spandex odor resistant printed outer shell featuring plexus print

• Lightweight 90% polyester/10% spandex lining

• Fully reversible for wearing on either side • Wicks moisture • Ladies' fit • Removable printed label • Low rise • Wide flat waistband for secure fit and comfort • No front seam • U-shaped gusset • Flatlock seamed construction for extra comfort • 3-inch inseam.

1227 Ladies: XS-2XL List Price 26.90 (Upcharge for 2XL)

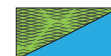

BLACK PLEXUS PRINT/POWER PINK

RED PLEXUS PRINT/BLACK

NAVY PLEXUS PRINT/POWER YELLOW

LIME PLEXUS PRINT/POWER BLUE



GRAPHITE PLEXUS PRINT/BLACK

POWER YELLOW PLEXUS PRINT/POWER PINK

POWER PINK PLEXUS PRINT/PURPLE



LADIES ENTHUSE SHORT

1222 1223



90% polyester/10% spandex knit • Odor resistant
 • Wicks moisture • Ladies' fit • Pad print label
 • Low rise • Wide flat waistband for secure fit and comfort • No front seam • U-shaped gusset • Flatlock stitching • 4-inch inseam • Girls inseam graded.

1222 Ladies: XS-2XL List Price 16.50 (Upcharge for 2XL)
 1223 Girls: S-L List Price 15.30

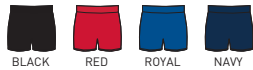

LADIES STRIDE SHORT

1335 1336



90% polyester/10% spandex knit • Odor resistant
 • Wicks moisture • Ladies' fit • Heat sealed label
 • Low rise • Wide flat waistband for secure fit and comfort • No front seam • U-shaped gusset • Flatlock stitching • Contrast color side inserts • 4-inch inseam.

1335 Ladies: S-2XL List Price 17.70 (Upcharge for 2XL)
 1336 Girls: S-L List Price 16.10



BENEFITS:

Built-in brief
 Inside key pocket
 Low rise

4-INCH
 (GIRLS
 INSEAM
 GRADED)



4-INCH
 (GIRLS
 INSEAM
 GRADED)



LADIES JUNIOR FIT PULSE TEAM SHORT

1265 1266



Shell is 100% polyester micropoly • Inserts are 100% polyester mesh • Lining is 100% polyester wicking crepe • Liner wicks moisture • Junior fit • Low rise • Covered elastic waistband with inside drawcord • Inner brief with leg elastic • Inside key pocket • Mesh insert side panel • 4-inch inseam • Contrast self-fabric binding on side panels and hem • Girls inseam graded.

1265 Ladies Junior Fit: S-2XL List Price 18.20 (Upcharge for 2XL)
 1266 Girls: S-L List Price 17.30

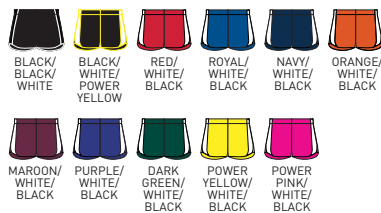

LADIES JUNIOR FIT ADRENALINE SHORT

1267 1268



Shell is 100% polyester micropoly • Inserts are 100% polyester mesh • Lining is 100% polyester wicking crepe • Liner wicks moisture • Junior fit • Low rise • Covered elastic waistband with inside drawcord • Inner brief with leg elastic • Inside key pocket • Contrast color lower front mesh insert • Contrast self-fabric binding on side seams and hem • 4-inch inseam • Girls inseam graded.

1267 Ladies Junior Fit: S-2XL List Price 18.60 (Upcharge for 2XL)
 1268 Girls: S-L List Price 17.70





BACK YOKE

3 1/2 -INCH
(GIRLS
INSEAM
GRADED)

LADIES WAYFARER SHORT

2430 2431



Shell is 100% polyester micropoly • Inserts are 100% polyester mesh • Lining is 100% polyester wicking crepe • Liner wicks moisture • Junior fit • Low rise

- Covered elastic waistband with inside drawcord • Inner brief with leg elastic
- Inside key pocket • Insert at hem • Heat sealed label • 3 1/2-inch inseam
- Girls inseam graded.

2430 Ladies: XS-2XL List Price 18.20 (Upcharge for 2XL)
2431 Girls: S-L List Price 16.10



2 1/2 -INCH

LADIES QUINTESSENCE SHORT

2562



Shell is 92% polyester/8% spandex perforated lightweight 4-way stretch woven fabric • Lining is 100% polyester wicking crepe • Liner wicks moisture

- Low rise • Covered elastic waistband • Inner brief with leg elastic • Inside key pocket • Reflective seal on side vents • 2 1/2-inch inseam.

2562 Ladies: XS-2XL List Price 24.90 (Upcharge for 2XL)



BACK YOKE

3 1/2 -INCH

LADIES FYSIQUE SHORT

2428



Shell is 100% sublimated polyester micropoly featuring plexus print • Inserts are 100% polyester mesh • Lining is 100% polyester wicking crepe • Liner wicks moisture • Junior fit

- Low rise • Covered elastic waistband with inside drawcord • Inner brief with leg elastic • Inside key pocket • Contrasting color back yoke and side insert at hem • Contrast self-fabric binding on side seams and hem • 3 1/2-inch inseam.

2428 Ladies: XS-2XL List Price 20.70 (Upcharge for 2XL)





MAKE THE PLAY

The choice is yours with
great gear for teams from
pee-wee league to the pros



9502/
9503

SCRIMMAGE
VEST

(See page 210.)



NEW 2606/2607
HYPERFORM COMPRESSION
HALF SLEEVE SHIRT
(See page 204.)



2612/2613

DIGI CAMO SLEEVE

(See page 213.)



6097/
6096

ROSTER SOCK

(See page 321.)

2618/
2619

NEW HYPERFORM
COMPRESSION
CALF-LENGTH TIGHT

(See page 204.)



1785

EQUIPMENT BAG

(See page 336.)



HYPERFORM COMPRESSION HALF SLEEVE SHIRT 2606 2607

NEW 84% polyester/16% spandex knit • Odor resistant • Wicks moisture • Ultra tight fit • Pad print label • Self-fabric collar

• Raglan Sleeves • 4-way stretch fabric allows for greater mobility and maintains shape • Flatlock stitching provides comfort and resists chafing.

2606 Adult: S-3XL List Price 21.80 (Upcharge for 2XL-3XL)
2607 Youth: M-L List Price 19.80

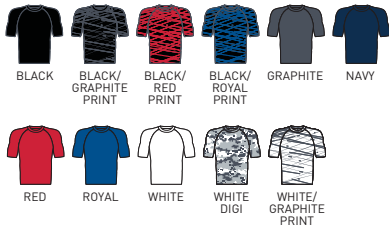

HYPERFORM COMPRESSION SHORT 2615 2616

NEW 84% polyester/16% spandex knit • Odor resistant • Wicks moisture • Ultra tight fit • Pad print label

• Soft brushed back exposed elastic waistband provides comfort • 4-way stretch fabrics allow for greater mobility and maintains shape • Flatlock stitching provides comfort and resists chafing • 6-inch inseam • Youth inseam graded.

2615 Adult: S-3XL List Price 16.10 (Upcharge for 2XL-3XL)
2616 Youth: M-L List Price 14.00

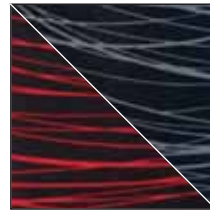

NEW EDGE PRINT



HYPERFORM COMPRESSION CALF-LENGTH TIGHT 2618 2619

NEW 84% polyester/16% spandex knit • Odor resistant • Wicks moisture • Ultra tight fit • Pad print label • Soft brushed back exposed elastic waistband provides comfort • 4-way stretch fabrics allow for greater mobility and maintains shape • Flatlock stitching provides comfort and resists chafing.

2618 Adult: S-3XL List Price 20.50 (Upcharge for 2XL-3XL)
2619 Youth: M-L List Price 18.40



HYPERFORM COMPRESSION TIGHT 2620

NEW 84% polyester/16% spandex knit • Odor resistant • Wicks moisture • Ultra tight fit • Pad print label

• Soft brushed back exposed elastic waistband provides comfort • 4-way stretch fabrics allow for greater mobility and maintains shape • Flatlock stitching provides comfort and resists chafing.

2620 Adult: XS-3XL List Price 21.80 (Upcharge for 2XL-3XL)





BACK



9575

2606



9620
PG. 211

2618

GET IN THE ZONE



New Zone Play Jersey features New Edge Print on shoulders

★ AVAILABLE JUNE 2017

★ ZONE PLAY JERSEY

9575 9576



100% polyester heavyweight tricot mesh body
• 88% polyester/12% spandex 2-ply printed yoke
• 90% polyester/10% spandex neck, sleeves, side inserts, and cuffs for added stretch and better fit over pads
• Collegiate semi-fit
• V-neck collar
• Set-in sleeves with elastic cuffs
• Two-needle coverstitched reinforced yoke, armholes, and shoulder seams.

9575 Adult: S-3XL List Price 31.10 (Upcharge for 2XL-3XL)
9576 Youth: XS-XL List Price 29.00



FOOTBALL

AUGUSTA SPORTSWEAR.COM

9571

9601
PG. 211



BACK

HANDOFF JERSEY

9570 **9571**

SF 100% polyester heavyweight tricot mesh body • 100% polyester dazzle yoke and sleeves • 90% polyester/10% spandex neck, bottom sleeve insert, side inserts • Collegiate semi-fit • Contrast color V-neck collar • Set-in sleeves with elastic cuffs • Contrast color poly/spandex bottom sleeve insert for added stretch and better fit over pads • Contrast color poly/spandex cuffs, sleeve inserts and side panels • Two-needle coverstitched reinforced yoke, armholes, and side seams.

9570 Adult: S-3XL List Price 29.00 (Upcharge for 2XL-3XL)
9571 Youth: S-XL List Price 26.90



BACK

SNAP JERSEY

9565 **9566**

SF 100% polyester heavyweight tricot mesh body • 100% polyester dazzle yoke and sleeves • 90% polyester/10% spandex neck, bottom sleeve insert, side inserts • Collegiate semi-fit • Two-color V-neck collar • Set-in sleeves with elastic cuffs • Contrast color poly/spandex bottom sleeve insert for added stretch and better fit over pads • Contrast color poly/spandex cuffs and side panels • Two-needle coverstitched reinforced yoke, armholes, and side seams.

9565 Adult: S-3XL List Price 29.00 (Upcharge for 2XL-3XL)
9566 Youth: S-XL List Price 26.90

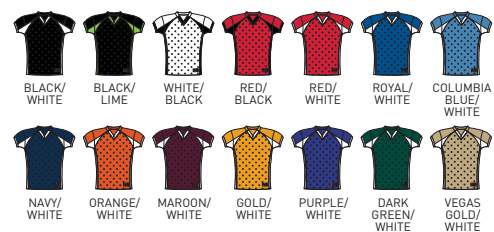

9565

9610
PG. 210

DIGI CAMO
INSERTS



9550

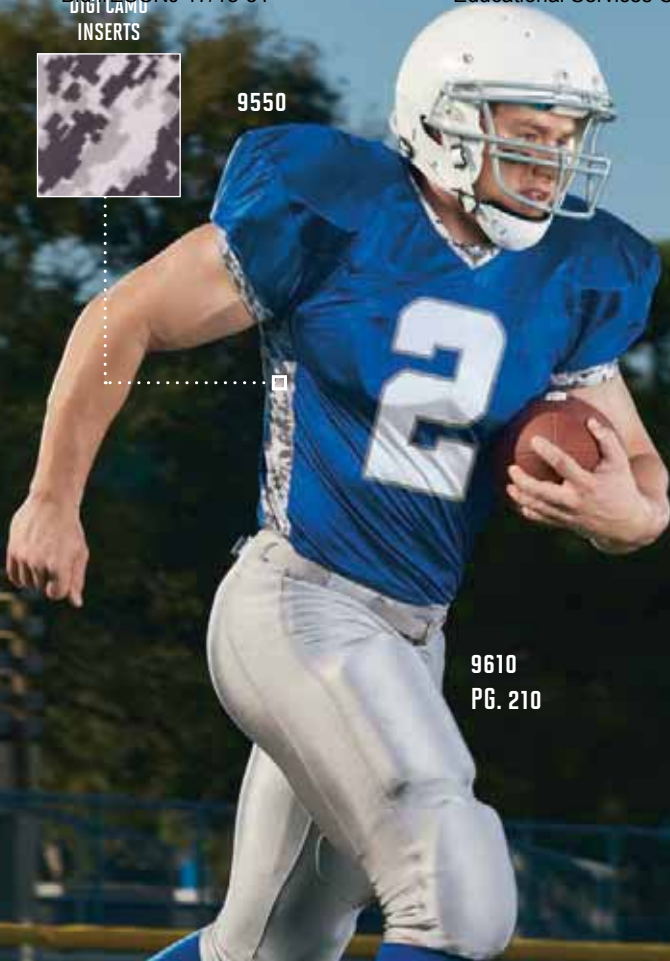

9610
PG. 210



BACK

DUAL THREAT JERSEY

9550 9551

SF 100% polyester heavyweight tricot mesh body • 100% polyester dazzle yoke and sleeves • 90% polyester/10% spandex bottom sleeve insert • Printed 90% polyester/10% spandex neck, cuff, and side panels • Collegiate semi-fit • Printed V-neck collar featuring digi camo print • Set-in sleeves with elastic cuffs • Poly/spandex bottom sleeve insert for added stretch and better fit over pads • Two-needle coverstitched reinforced yoke, armholes, and side seams.

9550 Adult: S-3XL List Price 29.00
(Upcharge for 2XL-3XL)
9551 Youth: S-XL List Price 26.90

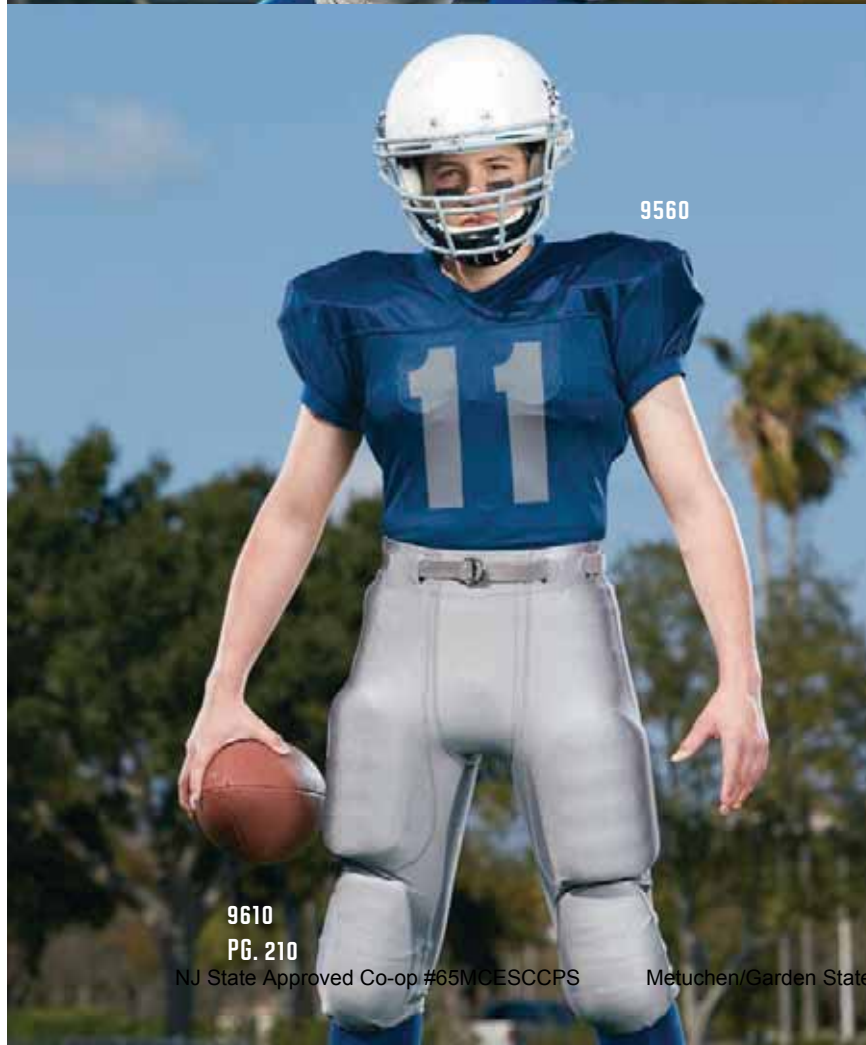

9560

9610
PG. 210



BACK

SCRAMBLER JERSEY

9560 9561

SF 100% polyester heavyweight tricot mesh body • 100% polyester dazzle two ply yoke and sleeves • 90% polyester/10% spandex collar, cuff, sleeve and side inserts • Collegiate semi-fit • V-neck collar • Poly/spandex sleeve insert and side panels for added stretch and better fit over pads • Set-in sleeves with elastic cuffs • Two-needle coverstitched reinforced yoke, armholes, and side seams.

9560 Adult: S-3XL List Price 26.00
(Upcharge for 2XL-3XL)
9561 Youth: S-XL List Price 22.80





AVAILABLE IN 18 COLORS

BLITZ JERSEY

9530 **9531**

R 100% polyester diamond mesh body • 100% polyester dazzle sleeves • 90% polyester/10% spandex inserts • Traditional relaxed fit • V-neck collar • Contrast color shoulder and side inserts • Oversized shoulder and full-cut sleeves to accommodate pads • Raglan sleeves with elastic cuffs • Two-needle coverstitched reinforced yoke, armholes and side seams.

9530 Adult: S-3XL List Price 28.10 (Upcharge for 2XL-3XL)
9531 Youth: S-XL List Price 26.00



BACK

INTIMIDATOR JERSEY

9510 **9511**

R 100% polyester diamond mesh body • 100% polyester dazzle 2-ply yoke and sleeves • 90% polyester/10% spandex side inserts • Traditional relaxed fit • V-neck collar • Front and back yoke is two layers • Oversized shoulders and full-cut sleeves to accommodate pads • Poly/spandex side inserts • Set-in sleeves with elastic cuffs • Two-needle coverstitched reinforced yoke, armholes and side seams.

9510 Adult: S-3XL List Price 24.40 (Upcharge for 2XL-3XL)
9511 Youth: S-XL List Price 22.40





BACK



9506

9621
PG. 211

PRACTICE PERFECTION

Match speed with style with our new **Dash Practice Jersey**



FOOTBALL

DASH PRACTICE JERSEY

9505

9506



100% polyester heavyweight tricot mesh body • 90% polyester/10% spandex neck, and cuffs for added stretch and better fit over pads • V-neck collar • Set-in sleeves with elastic cuffs • Two-needle coverstitched reinforced yoke and armholes.

9505 Adult: S/M-3XL List Price 17.00 (Upcharge for 2XL-3XL)

9506 Youth: S/M-L/XL List Price 14.90



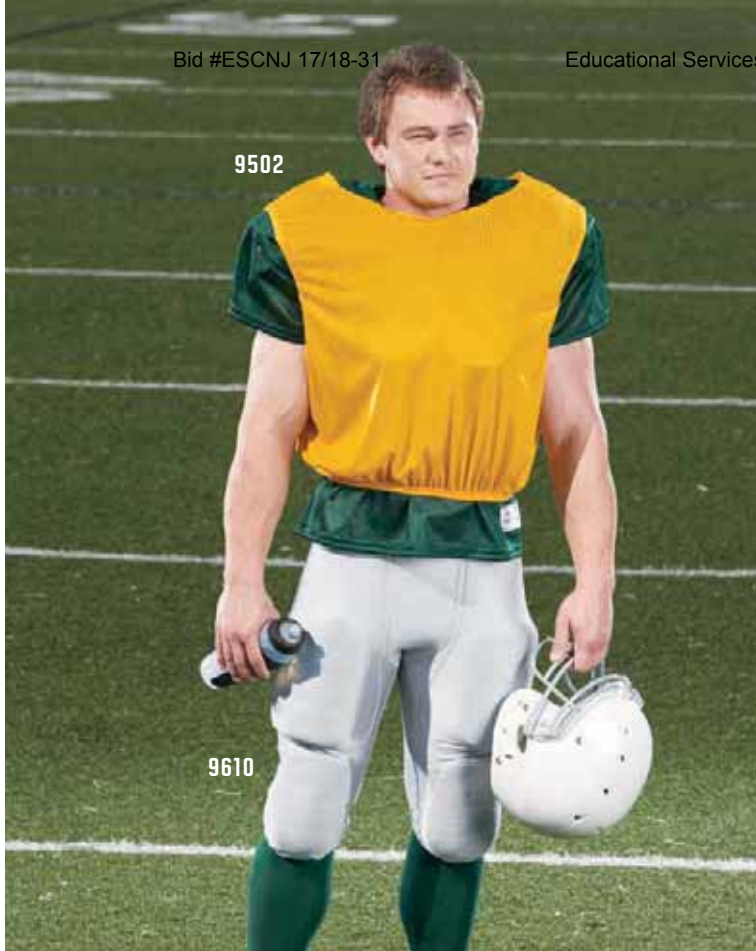

9502

9610

SCRIMMAGE VEST

9502 9503

100% polyester tricot mesh • Elastic armholes for secure fit over pads • Waist length with elastic in hem.

9502 Adult: S/M, L/XL, 2XL List Price 8.30 (Upcharge for 2XL)
9503 Youth: M/L List Price 7.30

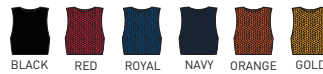

INTERCEPTOR PANT

Pair it with our football belt to be the sharpest team on the field

PADS NOT INCLUDED



INTERCEPTOR PANT

9610 9611

92% polyester/8% spandex warp knit • 100% polyester tricot mesh interior thigh pockets • 5 panel construction • No fly front • Tricot mesh interior thigh pad pockets • Self-fabric polyester/spandex interior knee pad pockets • Slotted elastic waistband • Two-needle coverstitched reinforced seams throughout for additional strength.

9610 Adult: S-3XL List Price 39.40 (Upcharge for 2XL-3XL)
9611 Youth: XS-XL List Price 37.30



BELT

FOOTBALL BELT

9615 9616

100% polypropylene webbing • 1" wide • Two nickel plated D-rings with reinforced stitching • Heat seal edges to resist fraying • End of belt folded and stitched down for finished look • Adult webbing measures 54", youth webbing measures 44".

9615 Adult Call for pricing
9616 Youth Call for pricing





PHANTOM INTEGRATED PANT

9620 9621



88% polyester/12% spandex knit • 5 panel construction • 7 sewn-in EVA pads (hips, tail, thighs, and knees) • Perforated hip and tail pads for extra breathability • Thigh pads reinforced with plastic core • Contoured knee pads • Full length self-fabric belt with D-ring closure • No fly front • Entire pant with pads machine washable.

9620 Adult: S-3XL List Price 30.70 (Upcharge for 2XL-3XL)
9621 Youth: XXS-2XL List Price 28.60



KICK OFF INTEGRATED PANT

9605 9606

92% polyester/8% spandex warp knit • 5 panel construction • Contrast color side inserts • 7 sewn-in EVA pads (hips, tail, thigh, and knees) • Perforated hip and tail pads for extra breathability • Thigh pads reinforced with plastic core • Contoured knee pads • Full length self-fabric belt with D-ring closure • No fly front • Entire pant with pads machine washable.

9605 Adult: S-3XL List Price 41.50 (Upcharge for 2XL-3XL)
9606 Youth: XXS-2XL List Price 37.30

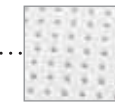

BREATHABLE PERFORATED TAIL & HIP PADS



DURABLE SEAM CONSTRUCTION

GRIDIRON INTEGRATED FOOTBALL PANT

9600 9601

100% polyester double knit • 5 panel construction • 7 sewn-in EVA pads (hips, tail, thighs and knees) • Perforated hip and tail pads for extra breathability • Thigh pads reinforced with plastic core • Contoured knee pads • Full length self-fabric belt with D-ring closure • No fly front • Entire pant with pads machine washable.

9600 Adult: S-3XL List Price 35.00 (Upcharge for 2XL-3XL)
9601 Youth: XXS-2XL List Price 30.80



2604

9610
PG. 210

HYPERFORM COMPRESSION LONG SLEEVE SHIRT

2604 **2605**



84% polyester/16% spandex knit • Odor resistant • Wicks moisture • Ultra tight fit • Pad print label • Self-fabric collar • Raglan sleeves • 4-way stretch fabric allows for greater mobility and maintains shape • Flatlock stitching provides comfort and resists chafing.

2604 Adult: S-3XL List Price 25.00 (Upcharge for 2XL-3XL)
2605 Youth: S-L List Price 22.90



HYPERFORM COMPRESSION

Designed to wear comfortably and maintain shape

HYPERFORM COMPRESSION SHORT SLEEVE SHIRT

2600 **2601**



84% polyester/16% spandex knit • Odor resistant • Wicks moisture • Ultra tight fit • Pad print label • Self-fabric collar • Raglan sleeves • 4-way stretch fabric allows for greater mobility and maintains shape • Flatlock stitching provides comfort and resists chafing.

2600 Adult: S-3XL List Price 21.80 (Upcharge for 2XL-3XL)
2601 Youth: S-L List Price 19.80



2600

9610
PG. 210

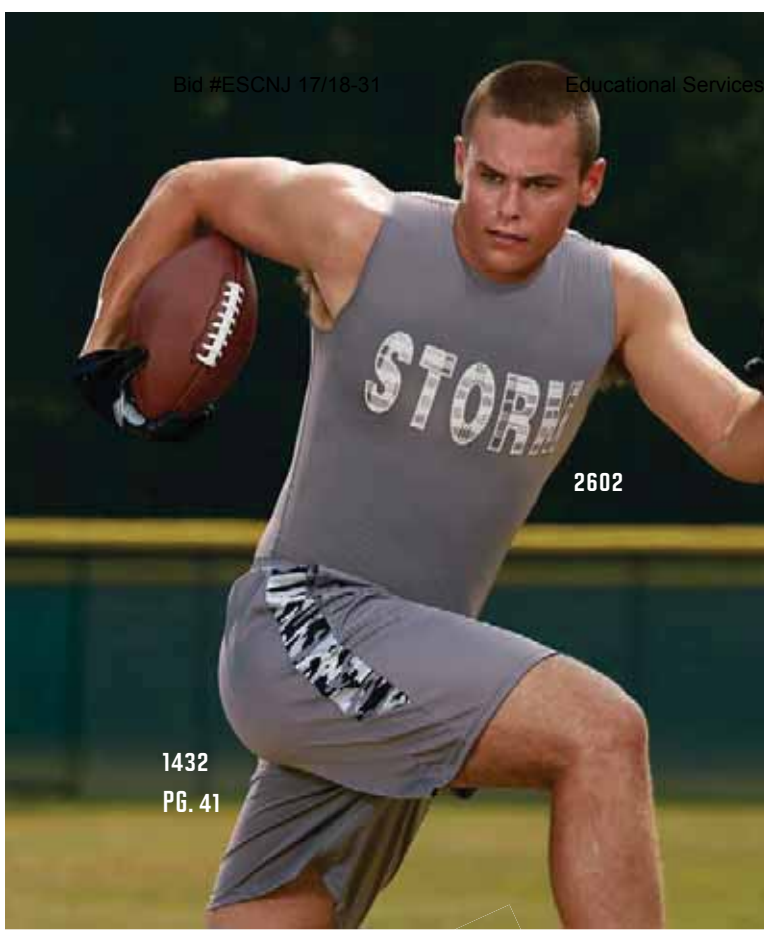

1432
PG. 41

ODOR RESISTANCE, COMFORT, AND DURABILITY

HYPERFORM COMPRESSION SLEEVELESS SHIRT

2602 **2603**



84% polyester/16% spandex knit • Odor resistant
• Wicks moisture • Ultra tight fit • Pad print label
• Self-fabric collar • 4-way stretch fabric allows

for greater mobility and maintains shape • Flatlock stitching provides comfort and resists chafing.

2602 Adult: S-3XL List Price 19.80 (Upcharge for 2XL-3XL)
2603 Youth: S-L List Price 17.70



SOLID SLEEVE

2610 **2611**



84% polyester/16% spandex knit • Odor-resistant
• Wicks moisture • Ultra tight fit • Flatlock stitching
• Top hem with elastic to secure in place.

2610 Adult: S/M-L/XL Call for pricing
2611 Youth Call for pricing

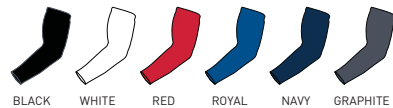

DIGI CAMO SLEEVE

2612 **2613**



84% polyester/16% spandex knit • Roller printed to reduce chance of dye migration • Odor-resistant
• Wicks moisture • Ultra tight fit • Flatlock stitching

• Top hem with elastic to secure in place.

2612 Adult: S/M-L/XL Call for pricing
2613 Youth Call for pricing





GAME, SET, MATCH!

Winning style starts
with uniforms that
combine great looks
with comfort features



3302
LADIES PREEMINENT JACKET
(See page 279.)



2515
ASTONISH JERSEY
(See page 224.)



3308
PREEMINENT TRAINING SHORT
(See page 227.)



3307
LADIES PREEMINENT TAPERED PANT
(See page 279.)

2420/2421
LADIES FEMFIT SKORT
(See page 217.)



6350
TRAIL BLAZE CAP
(See page 315.)

TENNIS

AUGUSTASPORTSWEAR.COM



4000



PINHOLE MESH BACK YOKE AND BACK BINDING

DEUCE DRESS

4000



Lightweight 90% polyester/10% spandex knit • 92% polyester/8% spandex wicking pinhole mesh back yoke and binding

- Ladies' fit • Pad print label • Contrast color pinhole mesh back yoke for added breathability • Contrast accent stripe at front strap • Scoop neckline • Racerback styling.

4000

Ladies: XS-2XL

List Price 29.00

(Upcharge for 2XL)



BLACK/ GRAPHITE/ WHITE

RED/ GRAPHITE/ WHITE

ROYAL/ GRAPHITE/ WHITE

NAVY/ GRAPHITE/ WHITE

DARK GREEN/ GRAPHITE/ WHITE

DARK MAROON/ GRAPHITE/ WHITE



1222

4-INCH INSEAM

LADIES ENTHUSE SHORT

1222

1223



90% polyester/10% spandex knit

- Odor resistant • Wicks moisture
- Ladies' fit • Pad print label
- Low rise • Wide flat waistband for secure fit and comfort • No front seam • U-shaped gusset • Flatlock stitching • 4-inch inseam
- Girls inseam graded.

1222

Ladies: XS-2XL

List Price 16.50

(Upcharge for 2XL)

1223

Girls: S-L

List Price 15.30



BLACK

RED

ROYAL

NAVY

LADIES ASTONISH TANK

4-way stretch fabrics allow for greater mobility and maintain shape

LADIES ATONISH TANK

2526



84% polyester/16% spandex knit
 • 94% polyester/ 6% spandex maze mesh back panel

- Odor resistant • Wicks moisture • Ladies' fit • Heat sealed label
- Self-fabric V-neck collar • Contrast color shoulder and upper back insert • Flatlock stitching • Racerback styling.

2526 Ladies: XS-2XL List Price 22.80 (Upcharge for 2XL)



LADIES FEMFIT SKORT

2420 2421



Lightweight 90% polyester/10% spandex knit skirt with 94% polyester/6% spandex maze

- mesh yoke • Heavyweight 90% polyester/10% spandex knit inner short • Odor resistant short • Wicks moisture • Ladies' fit • Pad print label • Low rise • Wide flat waistband for secure fit and comfort
- Graphite inner short • Hidden possession pocket in waistband • Longer length at back of skort for added coverage • Flatlock stitching on inner short.

2420 Ladies: XS-2XL List Price 29.00 (Upcharge for 2XL)

2421 Girls: S-L List Price 26.90

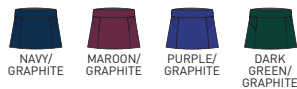

RACERBACK



MAZE MESH BACK

2526

2420



GRAPHITE INNER SHORT



TENNIS

4-WAY STRETCH

Allows for increased mobility



RACERBACK

1278



PINHOLE MESH INSERT

LADIES ACTION JERSEY

1278 1279



Lightweight 90% polyester/10% spandex knit • 90% polyester/8% spandex wicking pinhole mesh binding and inserts • Ladies' fit • Heat sealed label • Contrast color pinhole mesh binding on neck armhole and keyhole back • Contrast color pinhole mesh curved side insert for breathability • Racerback styling with keyhole.

1278 Ladies: S-2XL List Price 20.70 (Upcharge for 2XL)
 1279 Girls: S-L List Price 18.60



LADIES ZENTENSE TANK

2426



RACERBACK

2426



Lightweight 90% polyester/10% spandex knit • 90% polyester/8% spandex wicking pinhole mesh binding and inserts • Ladies fit • Pad printed label • Contrasting color pinhole mesh binding on neck and armhole • Contrast color pinhole mesh front inserts, center back, and side panels for breathability • Racerback styling.

2426 Ladies: XS-2XL List Price 20.30 (Upcharge for 2XL)



LADIES FEMFIT SKORT

2420 2421



Lightweight 90% polyester/10% spandex knit skort with 94% polyester/6% spandex maze mesh yoke • Heavyweight 90% polyester/10% spandex knit inner short • Odor resistant short • Wicks moisture • Ladies' fit • Pad print label • Low rise • Wide flat waistband for secure fit and comfort • Graphite inner short • Hidden possession pocket in waistband • Longer length at back of skort for added coverage • Flatlock stitching on inner short.

2420 Ladies: XS-2XL List Price 29.00 (Upcharge for 2XL)
 2421 Girls: S-L List Price 26.90

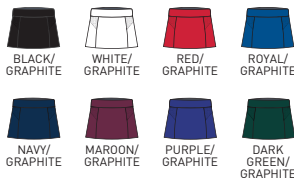



CUTAWAY OPEN BACK

LADIES JAZZY OPEN BACK TANK 1208 1209



Lightweight 90% polyester/10% spandex knit • Wicks moisture • Ladies' fit • Pad print label

• Contrast color straps • Halter front with cutaway open back.

1208 Ladies: XS-2XL List Price 29.00
(Upcharge for 2XL)

1209 Girls: S-L List Price 26.90



LADIES ACTION COLOR BLOCK SKORT

2410 2411



Lightweight 90% polyester/10% spandex knit skirt • Heavyweight 90% polyester/10% spandex knit

inner short • Odor resistant short • Wicks moisture • Ladies' fit • Pad print label • Low rise • Wide flat waistband for secure fit and comfort • Hidden possession pocket in waistband • Flatlock stitching on inner short • Contrast color trim.

2410 Ladies: S-2XL List Price 29.60
(Upcharge for 2XL)

2411 Girls: S-L List Price 27.60

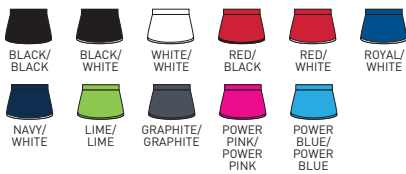

1208

2410



HIDDEN POSSESSION POCKET IN WAISTBAND

TENNIS

AUGUSTA SPORTSWEAR.COM



SAME-DAY SHIPPING
If you place your order by 5pm EST, it ships the same day!

LADIES SOJOURNER TANK

2434



100% polyester wicking smooth knit body
 • 100% polyester lightweight wicking mesh back • Ladies' fit • Heat sealed label

• Self-fabric banded armhole and collar • Racerback styling • Dropped tail

2434 Ladies: XS-2XL List Price 16.50 (Upcharge for 2XL)



MESH BACK

LADIES POLY/SPANDEX SOLID RACERBACK TANK

1202

1203



90% polyester/10% spandex knit
 • Odor resistant • Wicks moisture
 • Ladies' fit • Heat sealed label

• Self-fabric binding at neck and armholes • Wide racerback styling for easier decoration.

1202 Ladies: S-2XL List Price 19.80 (Upcharge for 2XL)

1203 Girls: S-L List Price 17.70



WIDE RACERBACK

LADIES INSPIRATION JERSEY

1282

1283



90% polyester/10% spandex knit
 • 92% polyester/8% spandex wicking pinhole mesh inserts • Odor resistant

• Wicks moisture • Ladies' fit • Heat sealed label • Contrast color side and back pinhole mesh inserts for breathability • Racerback styling.

1282 Ladies: S-2XL List Price 20.70 (Upcharge for 2XL)

1283 Girls: S-L List Price 18.60



RACERBACK

PINHOLE MESH INSERT

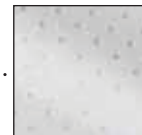



RACERBACK



1672

2420
PG. 217

TENNIS

AUGUSTASPORTSWEAR.COM

LADIES FULL FORCE TANK

1672 1673



- 100% polyester propelit micromesh • Wicks moisture
- Ladies fit • Pad print label • Self-fabric two color mitered V-neck collar • Contrast color self-fabric binding on armholes
- Two color side inserts • Racerback styling.

1672 Ladies: S-2XL List Price 20.70 (Upcharge for 2XL)
1673 Girls: S-L List Price 18.60



ODOR RESISTANT,
SMOOTH WICKING
KNIT FABRIC

LADIES BLASH JERSEY

1218 1219



- 100% polyester wicking smooth knit • Odor resistant • Ladies' fit • Pad print label • Self-fabric V-neck color collar with contrast color detail
- Contrast color stitching on princess seams • Set-in cap sleeves.

1218 Ladies: S-2XL List Price 16.50 (Upcharge for 2XL)
1219 Girls: S-L List Price 14.50





LADIES SADIE SHORT

2424



Outer layer is 94% polyester/6% spandex maze mesh • Inner short is heavyweight 90% polyester/10% spandex knit featuring plexus print • Inner short is odor resistant • Wicks moisture • Ladies' fit • Pad print label • Low rise • Wide flat waistband for secure fit and comfort • Hidden possession pocket in waistband • Flatlock stitching provides comfort and resist chafing • 3½-inch inseam on inner short • 3-inch inseam on outer short.

2424 Ladies: XS-2XL List Price 23.90 (Upcharge for 2XL)

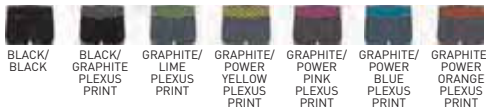

4-INCH (GIRLS INSEAM GRADED)



LADIES QUINTESSENCE SHORT

2562



Shell is 92% polyester/ 8% spandex perforated lightweight 4-way stretch woven fabric • Lining is 100% polyester wicking crepe • Liner wicks moisture • Low rise • Covered elastic waistband • Inner brief with leg elastic • Inside key pocket • Reflective seal on side vents • 2 ½-inch inseam.

2562 Ladies: XS-2XL List Price 24.90 (Upcharge for 2XL)



4-INCH (GIRLS INSEAM GRADED)



LADIES JUNIOR FIT PULSE TEAM SHORT

1265

1266



Shell is 100% polyester micropoly • Inserts are 100% polyester mesh • Lining is 100% polyester wicking crepe • Liner wicks moisture • Junior fit • Low rise • Covered elastic waistband with inside drawcord • Inner brief with leg elastic • Inside key pocket • Mesh insert side panel • 4-inch inseam • Contrast self-fabric binding on side panels and hem • Girls inseam graded.

1265 Ladies Junior Fit: S-2XL List Price 18.20 (Upcharge for 2XL)

1266 Girls: S-L List Price 17.30

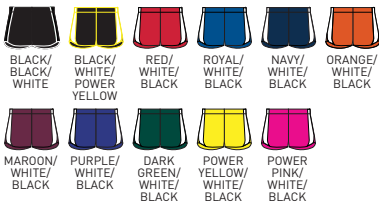

LADIES JUNIOR FIT ADRENALINE SHORT

1267

1268



Shell is 100% polyester micropoly • Inserts are 100% polyester mesh • Lining is 100% polyester wicking crepe • Liner wicks moisture • Junior fit • Low rise • Covered elastic waistband with inside drawcord • Inner brief with leg elastic • Inside key pocket • Contrast color lower front mesh insert • Contrast self-fabric binding on side seams and hem • 4-inch inseam • Girls inseam graded.

1267 Ladies Junior Fit: S-2XL List Price 18.60 (Upcharge for 2XL)

1268 Girls: S-L List Price 17.70





BACK YOKE

LADIES WAYFARER SHORT

2430 2431



Shell is 100% polyester micropoly • Inserts are 100% polyester mesh • Lining is 100% polyester wicking crepe • Liner wicks moisture • Junior fit • Low rise • Covered elastic waistband with inside drawcord • Inner brief with leg elastic • Inside key pocket • Insert at hem • Heat sealed label • 3 1/2-inch inseam • Girls inseam graded.

2430 Ladies: XS-2XL List Price 18.20 (Upcharge for 2XL)
2431 Girls: S-L List Price 16.10



PINHOLE MESH INSERTS & BACK

COORDINATING LADIES/GIRLS, STYLE 1092|1093 PG. 36

WINNING STREAK CREW

1090 1091



100% polyester wicking smooth knit • 92% polyester/8% spandex pinhole mesh back and inserts • Odor resistant • Heat sealed label • Self-fabric collar • Set-in sleeves • Contrast color piping on shoulders, front and back.

1090 Adult: S-3XL List Price 24.90 (Upcharge for 2XL-3XL)
1091 Youth: S-L List Price 22.80

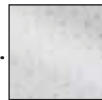

PINHOLE MESH INSERT

COORDINATING LADIES/GIRLS, STYLE 1055|1056 PG. 36

PREMIER CREW

1050 1051



100% polyester wicking smooth knit • 92% polyester/8% spandex pinhole mesh inserts • Odor resistant • Pad print label • Self-fabric collar • Set-in sleeves • Breathable contrast color pinhole mesh shoulder and front inserts.

1050 Adult: S-3XL List Price 21.80 (Upcharge for 2XL-3XL)
1051 Youth: S-L List Price 19.20





MAZE MESH BACK

COORDINATING LADIES, STYLE 2517 PG. 33

ASTONISH JERSEY

2515



84% polyester/16% spandex knit • 94% polyester/6% spandex maze mesh back panel • Odor resistant
 • Wicks moisture • Heat sealed label • Self-fabric collar • Contrast color shoulder and upper back insert • Set-in sleeves • Flatlock stitching.

2515 Adult: XS-2XL List Price 26.90 (Upcharge for 2XL)



MOISTURE MANAGEMENT

Keeps the body cool and dry

GAMEDAY CREW

1020

1021



100% polyester wicking smooth knit
 • Odor resistant • Heat sealed label
 • Self-fabric collar • Contrast color shoulder and side inserts • Set-in sleeves.

1020 Adult: S-4XL List Price 26.00 (Upcharge for 2XL-4XL)

1021 Youth: S-L List Price 21.80



1020

803
PG. 226



PINHOLE MESH PERFORMANCE FABRIC

QUASAR JERSEY

1515 1516



92% polyester/8% spandex wicking pinhole mesh • Heat sealed label • Contrast color inserts • Self-fabric collar • Set-in sleeves.

1515 Adult: S-3XL List Price 21.80 (Upcharge for 2XL-3XL)
1516 Youth: XS-L List Price 20.00

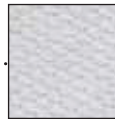

MESH INSERT

WICKING COLOR BLOCK JERSEY

218 219



100% polyester wicking knit with 93% polyester/7% spandex mesh • Heat sealed label • Rib-knit collar • Poly/spandex mesh inserts • Raglan sleeves.

218 Adult: S-3XL List Price 17.70 (Upcharge for 2XL-3XL)
219 Youth: S-L List Price 15.10



9-INCH
(YOUTH
INSEAM
GRADED)
PRO CUT



SIDE
SEAM
POCKETS

TRAINING SHORT WITH POCKETS

1428 1429



100% polyester wicking knit • Full-cut • Heat sealed label • Covered elastic waistband with inside drawcord • Side seam pockets • 9-inch inseam • Youth inseam graded.

1428 Adult: S-3XL List Price 14.50 (Upcharge for 2XL-3XL)
1429 Youth: S-L List Price 12.40



9-INCH
(YOUTH
INSEAM
GRADED)
PRO CUT



SIDE
SEAM
POCKETS

LONGER LENGTH WICKING
SHORT WITH POCKETS

803 814



100% polyester wicking mesh • Full-cut • Covered elastic waistband with inside drawcord • Side seam pockets • 9-inch inseam • Youth inseam graded.

803 Adult: S-3XL List Price 21.80 (Upcharge for 2XL-3XL)
814 Youth: S-L List Price 18.60



9-INCH
PRO CUT



SIDE
SEAM
POCKETS

POLY/SPANDEX SHORT
WITH POCKETS

949



90% polyester/10% spandex knit • Odor resistant • Wicks moisture • Full-cut • Heat sealed label

• Covered elastic waistband with inside drawcord • Side seam pockets • 9-inch inseam.

949 Adult: S-4XL List Price 23.40 (Upcharge for 2XL-4XL)





BACK YOKE



SIDE INSERT

PREEMINENT TRAINING SHORT

3308



100% lightweight matte woven polyester fabric
 • 90% polyester/10% spandex 4-way stretch woven fabric side inserts • 4-way stretch property provides ease of movement • Covered elastic waistband with inside drawcord • Side seam pockets • 9-inch inseam.

3308 Adult: S-3XL List Price 25.50 (Upcharge for 2XL-3XL)



SAME-DAY SHIPPING

If you place your order by 5pm EST, it ships the same day!



BACK YOKE

KINERGY TRAINING SHORT

2810

2811



100% polyester heathered wicking knit • Cationic dye used to create heather look and reduce chance of dye migration • Pad print label • Covered elastic waistband with inside drawcord • Side seam pockets • Side vents • 9-inch inseam • Youth inseam graded.

2810 Adult: S-2XL List Price 18.60 (Upcharge for 2XL)

2811 Youth: S-L List Price 16.50





GET FIRED UP!

Our cheer gear gets your squad set for gameday with all the options in uniforms and spirit essentials



1510/1511
SURGE JERSEY
(See page 230.)



7735/7736
LADIES AURORA JACKET
(See page 237.)



7737/7738
LADIES AURORA PANT
(See page 237.)



6004
METALLIC SPIRIT POM
(See page 234.)



6700
TECH GLOVES
(See page 236.)



6750
REVERSIBLE HEADBAND
(See page 318.)



1105
GLITTER BACKPACK
(See page 238.)

CHEER

AUGUSTASPORTSWEAR.COM



RACERBACK



LADIES CHEER FLEX SHELL

9200 9201



90% polyester/10% spandex knit
• 95% nylon/5% spandex silver metallic inserts on some colorways

- Odor resistant • Wicks moisture • Ladies' fit • Heat sealed label
- Contrast color V-neck • Racerback styling • Contrast color upper front panel • Contrast color middle insert on center front panel.

9200 Ladies: S-2XL List Price 31.10 (Upcharge for 2XL)
9201 Girls: XXS-L List Price 29.00



LADIES CHEER FLEX SKIRT

9205 9206



90% polyester/10% spandex knit
• 95% nylon/5% spandex silver metallic insert on some colorways

- Odor resistant • Wicks moisture • Ladies' fit • Heat sealed label • Low rise • Covered elastic waistband • Two-color triangular inserts on side.

9205 Ladies: S-2XL List Price 23.90 (Upcharge for 2XL)
9206 Girls: XXS-L List Price 21.80



SURGE JERSEY

1510 1511



100% polyester wicking knit • 92% polyester/8% spandex pinhole mesh inserts • Heat sealed label • Contrast color self-fabric collar • Contrast color front, side and sleeve

inserts • Set-in sleeves.

1510 Adult: S-3XL List Price 20.70 (Upcharge for 2XL-3XL)
1511 Youth: S-L List Price 19.00





6004
PG. 234



BACK

9140

9145

LADIES PIKE SHELL

9140

9141



90% polyester/10% spandex knit • 100% polyester double knit contrasting front panel • Odor resistant • Wicks moisture • Ladies Fit • Three-color rib

trim at V-neck, shoulder, and waist.

9140 Ladies: S-XL List Price 29.00
9141 Girls: XS-L List Price 26.90



LADIES PIKE SKIRT

9145

9146



90% polyester/10% spandex knit • Ladies' fit • Pad print label • Flat front waistband with covered elastic at back • Two darts at back of skirt for more custom fit • Left side seam V-notch at hem accented with three-color trim.

9145 Ladies: S-XL List Price 30.20
9146 Girls: XS-L List Price 28.10



PINHOLE MESH INSERT

PREMIER CREW

1050

1051



100% polyester wicking smooth knit • 92% polyester/8% spandex pinhole mesh inserts • Odor resistant • Pad print label • Self-fabric collar • Set-in sleeves • Breathable contrast color pinhole mesh shoulder and front inserts.

1050 Adult: S-3XL List Price 21.80 (Upcharge for 2XL-3XL)
1051 Youth: S-L List Price 19.20



CHEER

AUGUSTA SPORTSWEAR.COM

CHEERFLEX

**Poly/spandex cheer shells,
liners and skirts with
"close to body" fit**

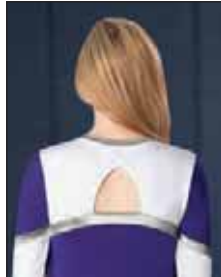

KEYHOLE BACK



9210

9205
PG. 230

6003
PG. 234

LADIES RISE UP SHELL

9210 9211



90% polyester/10% spandex knit • 95% nylon/5% spandex silver metallic inserts on some colorways • Odor resistant • Wicks

moisture • Ladies fit • Heat sealed label • Contrast color V-neck, front, back, and sleeve inserts • Keyhole back • Contrast color upper front and back panels and lower sleeves.

9210 Ladies: S-2XL List Price 47.80 (Upcharge for 2XL)
9211 Girls: XS-L List Price 45.80



MESH INSERT

WICKING COLOR BLOCK JERSEY

218 219



100% polyester wicking knit with 93% polyester/7% spandex mesh • Heat sealed label • Rib-knit collar • Poly/spandex mesh inserts • Raglan sleeves.

218 Adult: S-3XL List Price 17.70 (Upcharge for 2XL-3XL)
219 Youth: S-L List Price 15.10





9121

9126

6003
PG. 234



6003
PG. 234

9111

9116

LADIES EXPLOSION SHELL

9120 9121



9115|9116

100% polyester double knit • Ladies' fit • V-neck • Contrast color triangular side panels with two-color rib trim.

9120 Ladies: S-2XL List Price 23.90 (Upcharge for 2XL)
9121 Girls: XXS-L List Price 21.80



LADIES ENERGY SKIRT

9125 9126

100% polyester double knit • Ladies' fit • Covered elastic waistband • Front left V-notch on bottom with two-color rib trim.

9125 Ladies: S-2XL List Price 21.30 (Upcharge for 2XL)
9126 Girls: XXS-L List Price 19.20



LADIES PRIDE SHELL

9110 9111



9125|9126

100% polyester double knit • Ladies' fit • V-neck • Contrast color upper front panel with two-color rib trim.

9110 Ladies: S-2XL List Price 20.70 (Upcharge for 2XL)
9111 Girls: XXS-L List Price 18.60



LADIES LIBERTY SKIRT

9115 9116

100% polyester double knit • Ladies' fit • Covered elastic waistband • Contrast color pressed box pleats with yoke.

9115 Ladies: S-2XL List Price 31.10 (Upcharge for 2XL)
9116 Girls: XXS-L List Price 29.00



TAKE CENTER STAGE

Express yourself with confidence, comfort and style

LADIES JAZZY OPEN BACK TANK

1208

1209



Lightweight 90% polyester/10% spandex knit • Wicks moisture • Ladies' fit • Pad print label • Contrast color straps • Halter front with cutaway open back.

1208 Ladies: XS-2XL List Price 29.00 (Upcharge for 2XL)
 1209 Girls: S-L List Price 26.90



6003



HANDLE

SPIRIT POM

6003

3/4" plastic streamers • 6" long • Two colors are intermingled within pom • 1000 streamers • Baton handle • Semi-fluffed • Sold individually.

6003 One size Call for pricing



6004

METALLIC SPIRIT POM

6004

3/4" plastic metallic streamers • 6" long • 1000 streamers • Baton handle • Semi-fluffed • Sold individually.

6004 One size Call for pricing



9012



LADIES ARE
MIDRIFF



GIRLS ARE
FULL LENGTH



BACK

LADIES V-NECK LINER

9012 9013



Lightweight 90% polyester/10% spandex knit • Wicks moisture • Ladies fit • Pad print label • V-neck collar • Modified raglan to prevent shoulder seams from showing under shell • Ladies sizes are a midriff style with covered elastic • Girls sizes are full length with double-needle hem.

9012 Ladies: S-2XL List Price 21.80 (Upcharge for 2XL)
9013 Girls: XS-L List Price 19.80



LADIES HYPERFORM FITTED SHORT

2625



Heavyweight 88% polyester/12% spandex knit • Wicks moisture • Ladies' fit • Pad print label • Low rise • Soft brushed back exposed elastic waistband provides comfort • No front seam • U-shaped gusset • Flatlock stitching provides comfort and resists chafing • 3 1/2-inch inseam.

2625 Ladies: XS-2XL List Price 16.50 (Upcharge for 2XL)



LADIES BRIEF

9015 9016



100% polyester wicking smooth knit • Ladies' fit • Heat sealed label • Low rise • Individually packaged for resale.

9015 Ladies: S-2XL List Price 8.20 (Upcharge for 2XL)
9016 Girls: XS-L List Price 7.80



LADIES DARE SHORT

1232 1233



Heavyweight 88% polyester/12% spandex knit • Wicks moisture • Ladies' fit • Pad print label • Low rise • Wide flat 1 1/2-inch waistband for secure fit and provides comfort

• No front seam • U-shaped gusset • Flatlock stitching provides comfort and resists chafing • 2 1/2-inch inseam • Girls inseam graded

1232 Ladies: S-2XL List Price 16.50 (Upcharge for 2XL)
1233 Girls: S-L List Price 15.30



GET LOUD

Show your team spirit with the right color combinations of our male cheerleader options



1535/1536

NITRO JERSEY
(See page 39.)



7726/7727

SOLID BRUSHED TRICOT PANT
(See page 274.)

1420/1421

TRAINING SHORT
(See page 51.)



1090/1091

WINNING STREAK CREW
(See page 36.)



6700

TECH GLOVES

Touch screen capability lets you stay warm while using your phone

TECH GLOVES

6700



Brushed back 90% polyester/10% spandex knit with metallic dobby tech tips • Soft brushed back poly/spandex knit offers 4-way stretch • Conductive middle, pointer, and thumb fingertips provide convenient touch screen capability • Interior handwarmer pocket at back of hand keeps handwarmers secure and hands warm • Snug, double layer cuff keeps out the cold • Finger gussets provide snug fit for increased articulation.

6700

Adult: S/M-L/XL

Call for pricing



BLACK



RED



ROYAL



NAVY



GRAPHITE



POWER PINK



HANDWARMER POCKET

236

1P Prices subject to change without notice.

NJ State Approved Co-op #65MCECCPS

Metuchen/Garden State Apparel

Bid Term: 5/9/18 - 5/8/20: Extended to 5/8/21



7735

7735

7737

1105
PG. 238



3161

LADIES AURORA JACKET

7735 **7736**

Heavyweight 100% polyester matte brushed tricot • Ladies' fit • Slim fit through torso that skims the body • Front zipper • Contrast color asymmetrical insert wraps from wearer's right arm around back body • Set-in sleeves • Front pockets • Half elastic cuffs • Open bottom.

7735 Ladies: S-2XL List Price 37.30 (Upcharge for 2XL)
7736 Girls: S-L List Price 35.30



LADIES AURORA PANT

7737 **7738**

SF Heavyweight 100% polyester matte brushed tricot • Ladies' fit • Low rise • Slim fit through thigh opens up to a moderate flare at the knee • Wide, covered elastic waistband that fits flat to body • Asymmetrical curved insert on left leg • 9-inch zipper on outside lower leg.

7737 Ladies: S-2XL List Price 33.20 (Upcharge for 2XL)
7738 Girls: S-L List Price 31.10

LET YOUR SPIRIT SHINE, EVEN ON RAINY DAYS!



DETACHABLE HOOD



BACK VENT

CLEAR RAIN JACKET

3160 **3161**

100% PVC • Unisex fit • Front zipper with outside storm flap and snaps • Detachable hood with drawcord (drawcord on Adult sizes only) • Raglan sleeves with adjustable snap closures • Vented back with mesh air vents for breathability • Front pockets with flaps and snap closure • Open bottom.

3160 Adult: S-2XL List Price 16.50 (Upcharge for 2XL)
3161 Youth: S-L List Price 15.00

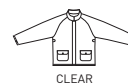

CLEAR

GLITTER BACKPACK



1105

7735
Pg. 237

7737
Pg. 237

Show your spirit with this durable shiny look

GLITTER BACKPACK

1105

60% polyester/40% PPE glitter mesh fabric • 600-denier 100% polyester bottom • Tunnel drawstring and toggle closure at top of bag • Main flap closure folds over and secures with magnetic snap • Front pocket with interior shoe pocket and two heavyweight zipper pulls • Web handle at top of backpack • Web straps with adjustable length • Foam padding at bottom of bag to retain shape • Fully lined.

1105 12"W x 17"H x 8"D Call for pricing



GOLD GLITTER/BLACK



SILVER GLITTER/BLACK



PINK GLITTER/BLACK



RED GLITTER/BLACK



BLACK GLITTER/BLACK



512

512



SIDEKICK BAG

512

600-denier polyester with PU coating • Top flap folds over main compartment zipper closure and secures with a slide release buckle • Main compartment with two-way zipper • Ventilated shoe compartment accessible from exterior of bag • Side mesh pocket • Three pockets with expandable elastic on interior back of bag, and one large zippered pocket on interior front of bag • Adjustable and detachable shoulder strap • Removable inside bottom board.

512 18"W x 15"H x 9"D Call for pricing





LET'S GO TEAM!

Build team spirit with
wearables and accessories
designed for fans and
volunteers

FANWEAR

AUGUSTASPORTSWEAR.COM



3055

BACK

GET THE POWER!

Our power fuse fabric has the durabilities & wicking qualities of polyester with the soft comfort of cotton

CHALLENGE T-SHIRT

3055

3056



100% polyester power fuse wicking knit
 • Soft cottony feel • Pad print label • Self-fabric collar • Contrast yoke • Set-in sleeves.

3055 Adult: S-3XL List Price 10.80 (Upcharge for 2XL-3XL)
3056 Youth: S-L List Price 10.80

***Available in Adult/Youth sizes only**



3057

LADIES CHALLENGE T-SHIRT

3057



Ladies' fit • V-neck collar.

3057 Ladies: XS-2XL List Price 10.80 (Upcharge for 2XL)

NEW LADIES SIZE



2815

2817

FANWEAR

TWO FOR THE TEAM!

Pride meets style in this two-color heathered look

KINERGY TWO COLOR LONG SLEEVE RAGLAN TEE

2815 2817



100% polyester heathered wicking knit • Cationic dye used to create heathered look reduces chance of dye migration • Ladies' fit on style 2817 • Pad print label

• Self-fabric crew neck collar • Contrast color raglan sleeves.

2815 Adult: XS-3XL List Price 20.70 (Upcharge for 2XL-3XL)

2817 Ladies: S-2XL List Price 20.70 (Upcharge for 2XL)

*Orange Heather/Graphite Heather available in Adult only

*Power Pink Heather/Graphite Heather available in Ladies only



BLACK HEATHER/ATHLETIC HEATHER
 DARK GREEN HEATHER/GRAPHITE HEATHER
 MAROON HEATHER/GRAPHITE HEATHER
 NAVY HEATHER/GRAPHITE HEATHER
 ORANGE HEATHER/GRAPHITE HEATHER*
 RED HEATHER/GRAPHITE HEATHER
 ROYAL HEATHER/GRAPHITE HEATHER
 POWER PINK HEATHER/GRAPHITE HEATHER*



LADIES FANATIC TEE

Available in girls sizes

LADIES FANATIC TEE

3011

3014



50% polyester/50% combed cotton slub fabric • Ladies' fit • Pad print label • Contrast color self-fabric collar • Raglan sleeves • Contrast color sleeve insert and sleeve stripe.

3011

Ladies: XS-3XL

List Price 16.50 (Upcharge for 2XL-3XL)

3014

Girls: S-L

List Price 14.50

***Only available in Ladies**





3012

FANWEAR

FANATIC FASHION

Our Fanatic Tees combine spirit & style in a soft slub knit

LADIES LONG SLEEVE FANATIC TEE

3012



50% polyester/50% combed cotton slub fabric • Ladies Fit • Pad print label • Contrast color self-fabric collar • Raglan sleeves • Contrast color sleeve insert and sleeve stripe.

3012

Ladies: XS-2XL

List Price 20.70 (Upcharge for 2XL)





3007

3007

2108
PG. 246

LADIES SENSATION TEE

3007

R 50% polyester/50% combed cotton slub fabric • Ladies' fit • Pad print label • Criss-cross cutouts add flirty flair to this easy wearing tee • Dolman cap sleeves • Contrast three-needle detail at hem and center back • Sleeve hem raw edge surged.

3007 Ladies: XS-2XL List Price 20.70 (Upcharge for 2XL)



3009

3009

1222
PG. 74

1222

LADIES CHERISH TANK

3009

SF 50% polyester/50% combed cotton slub fabric • Ladies' fit • Pad print label • Sleeveless tank silhouette is fitted through bust and flows away from body around mid-section • Tulip shaped, overlapping back panels create a fun cutaway back • Contrast color front and back yoke • Contrast three-needle detailing around collar, cuff, and yoke • Hem is raw edge surged.

3009 Ladies: XS-2XL List Price 18.60 (Upcharge for 2XL)





OVERSIZED BOYFRIEND FIT

LADIES WONDER TEE

3000

R 50% polyester/50% combed cotton slub fabric • Oversized boyfriend fit • Relaxed flowy fit through body with fitted sleeve • Pad print label • Contrast self-fabric collar and cuffs • Drop shoulder • Contrast three-needle detailing on cuff, collar, shoulder, and hem seams.

3000 Ladies: XS-2XL List Price 22.80 (Upcharge for 2XL)



SUPER SLUB TEXTURE

LADIES MARVEL TEE

3005

R 50% polyester/50% combed cotton slub fabric • Oversized boyfriend fit • Relaxed flowy fit through body with fitted cuff • Fitted cuffs can be worn up or down for added versatility • Pad print label • Contrast cuff and pocket opening • Drop shoulder • Surged raw edge V-neck, forward rolled shoulder seam, and hem • Shirrtail hemline.

3005 Ladies: XS-2XL List Price 24.90 (Upcharge for 2XL)



FANWEAR

AUGUSTA SPORTSWEAR.COM



2104

2108

FRENCH TERRY

Lightweight & cozy with a vintage look

LADIES FRENCH TERRY SWEATSHIRT

2104

R 50% cotton/50% melange french terry • Two-tone french terry fabric with lightweight, cozy hand • Ladies' fit • Boxy silhouette allows for comfort and movement • Modified scoop neck • Raw edge detail around neck, hem, and sleeves creates a retro vintage feel • Longer body length with drop hem at back for added coverage • Reversed V-patch at front neck with detail coverstitching • Flatlock seams for added comfort.

2104 Ladies: XS-2XL List Price 30.20 (Upcharge for 2XL)



LADIES FRENCH TERRY CAPRI

2108

SF 50% cotton/50% melange french terry • 48% cotton/48% polyester/4% spandex melange rib at waist and leg opening • Two-tone french terry fabric with lightweight, cozy hand • Ladies' fit • Low rise • Raw edge detail at waist and cuffs creates a retro vintage feel • Elasticized, contoured waist with interior drawstring for adjustable fit • Elasticized rib cuff at leg opening • Flatlock seams for added comfort • 20-inch graded inseam.

2108 Ladies: XS-2XL List Price 26.90 (Upcharge for 2XL)



SAME-DAY SHIPPING

If you place your order by 5pm EST, it ships the same day!



2905



2907



DROPPED TAIL BOTTOM ON LADIES

COORDINATING SHADOW TONAL HEATHER COLLECTION, PG. 26

SHADOW TONAL HEATHER HOODY

2905



100% polyester heathered wicking knit • Pad print label • Hood with drawcord • Raglan sleeves.

2905 Adult: S-3XL List Price 26.00 (Upcharge for 2XL-3XL)

*Power Pink only available in Ladies



LADIES SHADOW TONAL HEATHER HOODY

2907



Ladies' fit • Front kangaroo pocket • Set-in sleeves • Dropped tail.

2907 Ladies: XS-2XL List Price 26.00 (Upcharge for 2XL)

FANWEAR

AUGUSTASPORTSWEAR.COM

1263



SHIRT TAIL HEMLINE

LADIES RAVE HENLEY

1263

R 100% ringspun combed cotton • Ladies fit • Pad print label • Contrast rib-knit modified henley neck • Contrast color, three quarter raglan sleeves • Shirrtail hemline • Soft hand.

1263 Ladies: XS-2XL List Price 16.50 (Upcharge for 2XL)



FAUX FULL BUTTON JERSEY

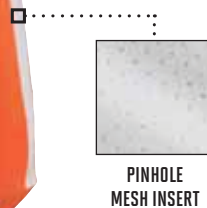

PINHOLE MESH INSERT



BACK

LADIES WINNER JERSEY

1665 1666

R 100% polyester propelit micromesh wicking knit body • 92% polyester/8% spandex wicking pinhole mesh side panels • Ladies' fit • Pad print label • Faux full button jersey • Contrast color pinhole mesh side inserts • Contrast color piping on neck and placket • Contrast color raglan sleeves with contrasting stripe • Buttons spaced for easy embellishment • Fishtail bottom.

1665 Ladies: S-3XL List Price 26.90 (Upcharge for 2XL-3XL)

1666 Girls: S-L List Price 24.90





182

RINGER TANK

Contrast color rib knit binding on armholes and neck

RINGER TANK

182



50% polyester/ 50% cotton jersey knit • Contrast color rib-knit binding on armholes and neck • Pad print label

182 Adult: XS-2XL List Price 8.20 (Upcharge for 2XL)



FANWEAR



SAME-DAY SHIPPING

If you place your order by 5pm EST, it ships the same day!

376

376

BADGE JERSEY

376



50% polyester/50% cotton jersey knit • Pad print label • Rib knit collar • Contrasting set-in sleeves • Two-button placket.

376 Adult: S-2XL List Price 16.50 (Upcharge for 2XL)

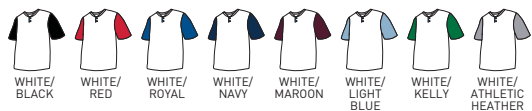

GET YOUR GREEK ON

The Badge Jersey is perfect for sororities, fraternities and every fanwear need in between

AVAILABLE IN 16 COLORS



SHORT SLEEVE BASEBALL JERSEY

423 **424**



50% polyester/50% cotton jersey knit • Contrast color rib-knit collar and raglan sleeves • Serged fishtail bottom.

423 Adult: S-3XL

List Price 10.60

(Upcharge for 2XL-3XL & Athletic Heather bodies)

424 Youth: S-L

List Price 9.30

***Available in 3XL**



GO OLD SCHOOL

Baseball jerseys make the perfect retro look

PINHOLE MESH SLEEVES



AVAILABLE IN 15 COLORS

NOVA JERSEY

1505 **1506**



100% polyester wicking knit body • 92% polyester/8% spandex wicking pinhole mesh sleeves • Heat sealed label • Contrast color self-fabric collar • Contrast color pinhole mesh 3/4" raglan sleeves • Fishtail bottom.

1505 Adult: S-3XL

List Price 14.50 (Upcharge for 2XL-3XL)

1506 Youth: S-L

List Price 12.70





AVAILABLE IN
16 COLORS

BASEBALL JERSEY

420

421

422



50% polyester/50% cotton jersey knit • Contrast color rib-knit collar and 3/4" raglan sleeves • Serged fishtail bottom.

- 420 Adult: S-3XL List Price 9.90
(Upcharge for 2XL-3XL & Athletic Heather bodies)
- 421 Youth: S-L List Price 9.00
- 422 Toddler: 2T/3T-4T List Price 7.60

*Available in 3XL.

Colors listed in Red are available in Toddler sizes.





1509

1508

FANWEAR

COOL COMFORT

Old school looks with moisture management for the perfect blend of cool

WICKING SHORT SLEEVE BASEBALL JERSEY 1508 1509



100% polyester wicking knit • Pad print label • Contrast color self-fabric collar and raglan sleeves • Fishtail bottom.

1508 Adult: S-3XL List Price 11.40 (Upcharge for 2XL-3XL)
1509 Youth: S-L List Price 10.30



AUGUSTASPORTSWEAR.COM

GET ROWDY SHOULDER STRIPE TEE

363

364



50% polyester/50% cotton jersey knit • Contrast color rib knit mitered V-neck collar • Two contrast color shoulder stripes • Raglan sleeves.

363 Adult: S-3XL List Price 13.50 (Upcharge for 2XL-3XL)
364 Youth: S-L List Price 11.10



CONTRAST COLOR STRIPES

LONG SLEEVE STRIPE JERSEY

372

373



50% polyester/50% cotton jersey knit • Contrast color rib-knit V-neck collar • Two contrast color sleeve stripes • Set-in sleeves with rib-knit cuffs.

372 Adult: S-2XL List Price 17.70 (Upcharge for 2XL)
373 Youth: S-L List Price 15.60





362

360

FANWEAR

SLEEVE STRIPE JERSEY

360

361

362



50% polyester/50% cotton jersey knit • Contrast color rib-knit V-neck collar • Contrast color sleeve stripes • Set-in sleeves.

360 Adult: S-3XL List Price 13.50 (Upcharge for 2XL-3XL)

361 Youth: S-L List Price 11.00

362 Toddler: 2T/3T-4T List Price 9.90

***Available in 3XL.**

Colors listed in Red are available in Toddler sizes.



**33 colors to fit everyone!
From toddler sizes to adult 3XL**





RINGER T-SHIRT

710

711

712

SF 50% polyester/50% cotton jersey knit
 • Contrast color rib-knit collar and cuffs.

710 Adult: S-3XL List Price 8.40 (Upcharge for 2XL-3XL & Athletic Heather bodies)

711 Youth: S-L List Price 6.90

712 Toddler: 2T/3T-4T List Price 6.10

***Adult sizes only.**

Colors listed in Red are available in Toddler sizes.



AVAILABLE IN 25 COLORS

710





BACK



257

259

Not to be worn with pads.
For use in non-contact sports only.



BACK



Not to be worn with pads. For use in non-contact sports only.

STADIUM REPLICA JERSEY

257

258

259



100% polyester tricot mesh • 100% polyester dazzle fabric yoke and sleeves • Rib-knit modified V-neck collar • Front and back yoke large enough for embellishment • Set-in sleeves • Outside locker label • Not to be worn with pads.

- 257 Adult: XS-3XL List Price 18.20 (Upcharge for 2XL-3XL)
- 258 Youth: S-L List Price 18.20
- 259 Toddler: 2T/3T-4T List Price 15.60



TODDLER SIZES

The smallest fans can cheer in style, too

LADIES JUNIOR FIT REPLICA FOOTBALL TEE

250

251



100% polyester tricot mesh • 100% polyester dazzle fabric yoke and sleeves • Junior fit • Rib-knit modified V-neck collar • Front and back yoke large enough for embellishment • Set-in sleeves • Outside locker label • Side vents • Not to be worn with pads.

- 250 Ladies Junior Fit: S-2XL List Price 14.50 (Upcharge for 2XL)
- 251 Girls: S-L List Price 14.00



PEP RALLY REPLIC JERSEY

253

254



100% polyester tricot mesh • 100% polyester dazzle fabric yoke and sleeves • Rib-knit modified V-neck collar • Front and back yoke large enough for embellishment • Set-in sleeves with contrast color inserts • Outside locker label • Not to be worn with pads.

253 Adult: S-3XL List Price 18.60 (Upcharge for 2XL-3XL)

254 Youth: S-L List Price 18.60



BACK



Not to be worn with pads. For use in non-contact sports only.

PEP RALLY JERSEYS

Cheer hard. Show your team spirit



BACK



Not to be worn with pads. For use in non-contact sports only.

LADIES JUNIOR FIT PEP RALLY REPLIC TEE

252



100% polyester tricot mesh • 100% polyester dazzle fabric yoke and sleeves • Junior fit • Rib-knit modified V-neck collar • Front and back yoke large enough for embellishment • Set-in sleeves with contrasting color insert • Outside locker label • Side vents • Not to be worn with pads.

252 Ladies Junior Fit: XS-2XL List Price 17.70 (Upcharge for 2XL)



VICTOR REPLICA JERSEY

260

261

262

263



100% polyester grid mock mesh • Ladies fit on style 262 • Rib-knit mitered V-neck collar • Back yoke large enough for embellishment • Set-in sleeves • Contrast color insert, piping and collar • Outside locker label • Side vents • Not to be worn with pads.

- 260** Adult: S-3XL List Price 21.80 (Upcharge for 2XL-3XL)
- 261** Youth: XS-L List Price 19.80
- 262** Ladies: XS-2XL List Price 19.80 (Upcharge for 2XL)
- 263** Girls: S-L List Price 17.70

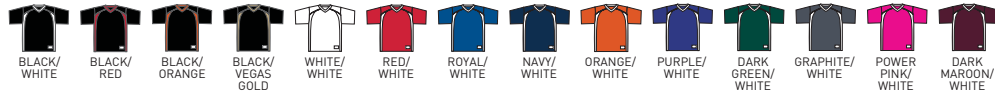

GRID MOCK MESH



BACK



260

262

FANWEAR

AUGUSTASPORTSWEAR.COM

Not to be worn with pads
For use in non-contact sports only.

NJ State Approved Co-op #65MCECCPS

Metuchen/Garden State Apparel

Bid Term: 5/9/18 - 5/8/20: Extended to 5/8/21



SPORT SHIRTS

Polished performance gear for coaches, trainers and teammates



3311
PREEMINENT HALF-ZIP PULLOVER
(See page 289.)



3313
PREEMINENT VEST
(See page 289.)



6270/6271
ADJUSTABLE WICKING MESH EDGE CAP
(See page 313.)



5413
LADIES SHADOW TONAL HEATHER SPORT SHIRT
(See page 265.)



3308
PREEMINENT TRAINING SHORT
(See page 53.)

2950/2952

5408/5409

GOLD

ORANGE

RED

ROYAL

NAVY

BLACK

COLUMBIA BLUE

PURPLE



INTENSIFY BLACK HEATHER TRAINING TEE

(See page 23.)



INTENSIFY BLACK HEATHER SPORT SHIRT

(See page 263.)



Ladies Fit
(See page 24.)

NEW INTENSIFY BLACK HEATHER COLLECTION

Features cationic dye used to create heathered look and reduces chance of dye migration

2955/2957



INTENSIFY BLACK HEATHER 1/4 ZIP PULLOVER

(See page 25.)

2953



INTENSIFY BLACK HEATHER LONG SLEEVE TEE

(See page 23.)



Ladies Fit
(See page 24.)

2960/2961



INTENSIFY BLACK HEATHER TRAINING SHORT

(See page 25.)





5408

5409



SPORT SHIRTS

INTENSIFY BLACK HEATHER SPORT SHIRT

5408



100% polyester wicking knit • Cationic dye used to create heathered look and reduces chance of dye migration • Pad print label

• Self-fabric collar • Raglan sleeves • Box-stitched placket • Three matching buttons with cross-stitching.

5408 Adult: S-3XL List Price 20.70 (Upcharge for 2XL-3XL)

***Power Pink only available in Ladies.**



LADIES INTENSIFY BLACK HEATHER SPORT SHIRT

5409



Ladies' fit • Self-fabric Johnny collar.

5409 Ladies: S-2XL List Price 20.70 (Upcharge for 2XL)

GOLD

ORANGE

KELLY

DARK GREEN

RED

ROYAL

NAVY

BLACK

SILVER

MAROON

PURPLE



2900/2902
NEW SHADOW TONAL HEATHER TRAINING TEE
(See page 27.)



5412/5413
NEW SHADOW TONAL HEATHER SPORT SHIRT
(See page 265.)

NEW SHADOW TONAL HEATHER COLLECTION

Moisture Management fabric wicks moisture away keeping the body cool and dry



2905/2907
NEW SHADOW TONAL HEATHER HOODY
(See page 247.)

2908/2909
NEW SHADOW TONAL HEATHER 1/4 ZIP PULLOVER
(See page 29.)



2903
NEW SHADOW TONAL HEATHER LONG SLEEVE TEE
(See page 28.)





5412

5413

SPORT SHIRTS

SHADOW TONAL HEATHER SPORT SHIRT

5412



100% polyester heathered wicking knit top body, collar and sleeves • 100% polyester wicking knit solid bottom body • Pad print label • Contrast self-fabric collar, placket, and yoke • Contrast set-in sleeves • Box-stitched placket • Three matching buttons with cross-stitching.

5412 Adult: S-3XL List Price 22.80 (Upcharge for 2XL-3XL)

***Power Pink only available in Ladies.**



LADIES SHADOW TONAL HEATHER SPORT SHIRT

5413



Ladies' fit • Contrast self-fabric Johnny collar, placket, and yoke.



5413 Ladies: S-2XL List Price 22.80 (Upcharge for 2XL)



BACK

TORCE SPORT SHIRT

5402

  100% polyester wicking knit • Heat sealed label • Self-fabric collar • Graphite heather body with contrast inserts at shoulder • Raglan sleeves • Box-stitched placket • Three matching buttons with cross-stitching.

5402 Adult: S-3XL List Price 20.70 (Upcharge for 2XL-3XL)

LADIES TORCE SPORT SHIRT

5403

  Ladies' fit.

5403 Ladies: S-2XL List Price 20.70 (Upcharge for 2XL)

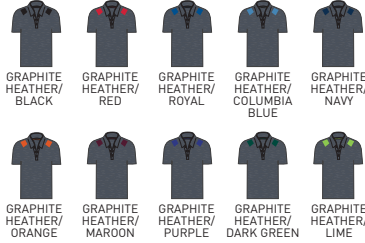



5403
LADIES FIT

THE RIGHT FIT FOR ALL

Outfit your entire group with Adult sizes up to 4XL & Ladies sizes up to 3XL

SCOUT SPORT SHIRT

5404

  100% polyester wicking knit • Heat sealed label • Contrast color self-fabric collar • Contrast color raglan sleeves • Box-stitched placket • Three matching buttons with cross-stitching.

5404 Adult: S-4XL List Price 20.70 (Upcharge for 2XL-4XL)

LADIES SCOUT SPORT SHIRT

5405

  Ladies' fit • Princess seams.

5405 Ladies: XS-3XL List Price 20.70 (Upcharge for 2XL-3XL)



5404



BACK

5405
LADIES FIT

BREAK OUT IN STYLE

Breaker Sport Shirt features contrast color sublimated Breaker print on raglan sleeves



BACK

5406

BREAKER PRINT



COORDINATING BREAKER JACKET
STYLE 3625 PG. 295

BREAKER SPORT SHIRT

5406



100% polyester wicking knit • 100% sublimated polyester wicking knit sleeve • Heat sealed label • Self-fabric collar • Contrast color sublimated Breaker print on raglan sleeves • Box-stitched placket • Three matching buttons with cross-stitching.

5406

Adult: S-3XL

List Price 22.80 (Upcharge for 2XL-3XL)



BLACK/
SLATE



RED/
SLATE



ROYAL/
SLATE



COLUMBIA
BLUE/
SLATE



NAVY/
SLATE



ORANGE/
SLATE



LIME/
SLATE



GRAPHITE
HEATHER/
SLATE

SPORT SHIRTS

AUGUSTASPORTSWEAR.COM

AVAILABLE IN 15 COLORS

WINNING STREAK SPORT SHIRT

5091



100% polyester wicking closed hole mesh • 100% polyester pinhole micromesh shoulders and side panels • Heat sealed label • Self-fabric collar • Breathable pinhole mesh shoulders and side panels • Contrast color piping on shoulders, front and back • Set-in sleeves • Box-stitched placket • Three matching buttons with cross-stitching.

5091 Adult: S-4XL List Price 26.00
(Upcharge for 2XL-4XL)

LADIES WINNING STREAK SPORT SHIRT

5092



Ladies' fit.

5092 Ladies: S-2XL List Price 26.00
(Upcharge for 2XL)



BACK

5092 LADIES FIT

AVAILABLE IN 22 COLORS

WINNING STREAK CREW

1090

1091



100% polyester wicking smooth knit • 92% polyester/8% spandex pinhole mesh back and inserts • Odor resistant • Heat sealed label • Self-fabric collar • Set-in sleeves • Contrast color piping on shoulders, front and back.

1090 Adult: S-3XL List Price 24.90 (Upcharge for 2XL-3XL)
1091 Youth: S-L List Price 22.80

LADIES WINNING STREAK JERSEY

1092

1093



Ladies' fit • Self-fabric V-neck collar.

1092 Ladies: S-2XL List Price 24.90 (Upcharge for 2XL)
1093 Girls: S-L List Price 22.80

***Available in Ladies only.**



PINHOLE MESH BACK

1092 LADIES FIT



PINHOLE MESH INSERT



5012

5013
LADIES FIT



PINHOLE MESH INSERT



1050

1055
LADIES FIT

PREMIER COLLECTION

AVAILABLE IN 17 COLORS

PREMIER SPORT SHIRT

5012



100% polyester wicking closed hole mesh • 100% polyester pinhole micromesh inserts • Heat sealed label • Self-fabric collar • Breathable contrast color pinhole mesh neck tape, top placket facing (color bodies) shoulder and front inserts • Set-in sleeves • Box-stitched placket • Three matching buttons.

5012 Adult: S-4XL List Price 23.90
(Upcharge for 2XL-4XL)

LADIES PREMIER SPORT SHIRT

5013



Ladies' fit.

5013 Ladies: S-2XL List Price 23.90
(Upcharge for 2XL)



AVAILABLE IN 15 COLORS

PREMIER JERSEY

1050

1051

1055

1056



100% polyester wicking smooth knit • 92% polyester/8% spandex pinhole mesh inserts • Odor resistant • Ladies' fit on style 1055 • Pad print label • Self-fabric collar • V-neck collar on Ladies'

• Set-in sleeves • Breathable contrast color pinhole mesh shoulder and front inserts.

1050 Adult: S-3XL List Price 21.80 (Upcharge for 2XL-3XL)
1051 Youth: S-L List Price 19.20
1055 Ladies: S-2XL List Price 21.80 (Upcharge for 2XL)
1056 Girls: S-L List Price 19.20

*Power Pink/White & White/Power Pink only available in Ladies.
*Graphite/White only available in Adult.





POINTELLE MESH



BACK



RIVAL SPORT SHIRT

5023



100% polyester wicking pointelle mesh • Contrast inserts at chest with contrast piping • Heat sealed label • Rib-knit collar • Raglan sleeves • Box-stitched placket • Three matching buttons with cross-stitching.

5023 Adult: S-4XL List Price 26.90 (Upcharge for 2XL-4XL)

LADIES RIVAL SPORT SHIRT

5024



Ladies' fit.

5024 Ladies: S-2XL List Price 26.90 (Upcharge for 2XL)



WICKING MESH SPORT SHIRT

5095

5097



100% polyester wicking closed hole mesh • Ladies' fit on style 5097 • Heat sealed label • Matching rib-knit collar • Set-in sleeves • Three matching buttons.

5095 Adult: S-3XL List Price 19.90 (Upcharge for 2XL-3XL)

5097 Ladies: S-3XL List Price 19.90 (Upcharge for 2XL-3XL)



5097
LADIES FIT

5005



INTERLOCK
DOT-TEXTURED
FABRIC

5006
LADIES
FIT

5001



INTERLOCK
DOT-TEXTURED
FABRIC

5002
LADIES
FIT

WICKING INTERLOCK DOT-TEXTURED FABRIC DESIGN

AVAILABLE IN 18 COLORS

MISSION SPORT SHIRT

5005



100% polyester wicking textured knit • Heat sealed label
• Self-fabric collar • Raglan sleeves • Contrast color inserts
on front • Box-stitched placket • Three matching buttons
with cross-stitching.

5005 Adult: S-4XL List Price 19.90
(Upcharge for 2XL-4XL)

LADIES MISSION SPORT SHIRT

5006



Ladies' fit.

5006 Ladies: S-2XL List Price 19.90
(Upcharge for 2XL)



VISION SPORT SHIRT

5001



100% polyester wicking textured knit • Wicks moisture
• Heat sealed label • Self-fabric collar • Topstitched armholes
and forward shoulder seams • Set-in sleeves • Box-stitched
placket • Three matching buttons with cross-stitching.

5001 Adult: S-4XL List Price 15.90
(Upcharge for 2XL-4XL)

LADIES VISION SPORT SHIRT

5002



Ladies' fit.

5002 Ladies: S-2XL List Price 15.90
(Upcharge for 2XL)

*Available in Adult sizes only





WARM UP IN STYLE

Choose from outerwear options to gear up teams and coaches in sporting style... for any sport, indoors or out!

4397
LADIES MEDALIST
JACKET 2.0
 (See page 275.)



5554/5555
STOKED
TONAL HOODY
 (See page 298.)



5562
TONAL HEATHER
FLEECE JOGGER
 (See page 298.)



3856
TAILGATE BLANKET
 (See page 325.)

6700
TECH GLOVES
 (See page 325.)



6750
REVERSIBLE
HEADBAND
 (See page 318.)



OUTERWEAR/WARMUPS

AUGUSTASPORTSWEAR.COM



7722

7724

7726

RELAXED
FIT

7733

TAPERED
FIT

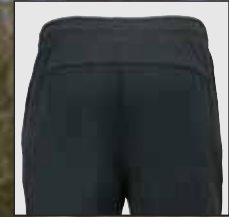

BACK YOKE

TOUR DE FORCE JACKET

7722 7723 7724

Heavyweight 100% polyester matte brushed tricot • Ladies' fit on style 7724 • Front zipper • Contrast color inserts on bottom of sleeve and side panel, with white insert on sleeve • Raglan sleeves • Front pockets • Half elastic cuffs • Open bottom.

- 7722 Adult: S-3XL List Price 33.20 (Upcharge for 2XL-3XL)
- 7723 Youth: S-L List Price 31.10
- 7724 Ladies: S-2XL List Price 33.20 (Upcharge for 2XL)



**TRADITIONAL RELAXED
FIT OR TAPERED
LEG PANTS**

Available in both
Adult and Ladies sizes

NEW COLORS

SOLID BRUSHED TRICOT PANT

7726 7727 7728

R Heavyweight 100% polyester matte brushed tricot (Relaxed fit) • Ladies' fit on style 7728 • Covered elastic waistband with inside drawcord • Side seam pockets • Back yoke • Zipper on outside lower leg.

- 7726 Adult: S-3XL List Price 30.20 (Upcharge for 2XL-3XL)
- 7727 Youth: S-L List Price 28.10
- 7728 Ladies: S-2XL List Price 30.20 (Upcharge for 2XL)



BLACK

TAPERED LEG PANT

7731 7733

SF Heavyweight 100% polyester matte brushed tricot • Tapered fit • Ladies' fit on style 7733 • Covered elastic waistband with inside drawcord • Side seam pockets • Back yoke • Zipper on outside lower leg.

- 7731 Adult: XS-3XL List Price 30.20 (Upcharge for 2XL-3XL)
- 7733 Ladies: XS-2XL List Price 30.20 (Upcharge for 2XL)



NAVY NEW RED NEW ROYAL NEW BLACK



AVAILABLE IN YOUTH



4397

4395

7762

7760



BACK YOKE

MEDALIST JACKET 2.0 4395 4396

7726|7728 pg. 274 | 7731|7733 pg. 274

Heavyweight 100% polyester matte brushed tricot
 • Heat sealed label • Front zipper • Contrast color inserts on collar and shoulder • Set-in sleeves • Front seam pockets • Self-fabric cuffs • Open bottom.

4395 Adult: S-3XL List Price 31.10
 (Upcharge for 2XL-3XL)
4396 Youth: XS-L List Price 29.00

LADIES MEDALIST JACKET 2.0 4397

7726|7728 pg. 274 | 7731|7733 pg. 274

Ladies' fit.

4397 Ladies: XS-2XL List Price 31.10
 (Upcharge for 2XL)



MEDALIST PANT 2.0 7760 7761

Heavyweight 100% polyester matte brushed tricot • Heat sealed label
 • Covered elastic waistband with inside drawcord • Side seam pockets • Back yoke
 • Contrast color side inserts • Zipper on outside lower leg.

7760 Adult: S-3XL List Price 29.00
 (Upcharge for 2XL-3XL)
7761 Youth: XS-L List Price 26.90

LADIES MEDALIST PANT 2.0 7762

Ladies' fit.

7762 Ladies: XS-2XL List Price 29.00
 (Upcharge for 2XL)



MATTE BRUSHED TRICOT

RIVAL JACKET

7710 7711 7712



7726|7728 | 7731|7733
pg. 274 | pg. 274

Heavyweight 100% polyester matte brushed tricot • Ladies' fit on style 7712
• Front zipper • Contrast color inserts on front and sleeve, with contrast piping
• Raglan sleeves • Two angled welt pockets • Elastic cuffs • Open bottom.

- 7710** Adult: S-2XL List Price 36.40 (Upcharge for 2XL)
- 7711** Youth: S-L List Price 34.20
- 7712** Ladies: XS-2XL List Price 36.40 (Upcharge for 2XL)



RIVAL PANT

7714 7715 7716



Heavyweight 100% polyester matte brushed tricot • Ladies' fit on style 7716 • Covered elastic waistband with inside drawcord • Side seam pockets • Contrast color side insert with contrast color piping • Zipper on outside lower leg.

- 7714** Adult: S-2XL List Price 35.30 (Upcharge for 2XL)
- 7715** Youth: S-L List Price 33.20
- 7716** Ladies: XS-2XL List Price 35.30 (Upcharge for 2XL)

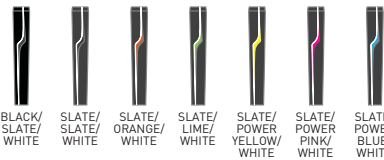

7710/7711

RIVAL JACKET



7712

LADIES RIVAL JACKET

RIVAL COLLECTION

Rise above the rest in this elite collection

5023

RIVAL SPORT SHIRT

(See page 270.)



7714/7715

RIVAL PANT



5024

LADIES RIVAL SPORT SHIRT

(See page 270.)



OUTERWEAR/WARMUPS

AUGUSTASPORTSWEAR.COM



7735

7735

7737

7737

1105
PG. 329

6003
PG. 234

LADIES AURORA JACKET

7735

7736

Heavyweight 100% polyester matte brushed tricot • Ladies' fit • Slim fit through torso that skims the body • Front zipper • Contrast color asymmetrical insert wraps from wearer's right arm around back body • Set-in sleeves • Front pockets • Half elastic cuffs • Open bottom.

7735 Ladies: S-2XL List Price 37.30 (Upcharge for 2XL)

7736 Girls: S-L List Price 35.30



LADIES AURORA PANT

7737

7738



Heavyweight 100% polyester matte brushed tricot • Ladies' fit • Low rise • Slim fit through thigh opens up to a moderate flare at the knee • Wide, covered elastic waistband that fits flat to body • Asymmetrical curved insert on left leg • 9-inch zipper on outside lower leg.

7737 Ladies: S-2XL List Price 33.20 (Upcharge for 2XL)

7738 Girls: S-L List Price 31.10





100% lightweight matte woven polyester fabric
• 90% polyester/10% spandex 4-way stretch woven fabric side panels • 4-way stretch property provides ease of movement • Ladies' fit on style 3302 • Front zipper • Contrast inserts at side and sleeves, sleeve binding, and zipper tape • Raglan sleeves • Front pockets • Elastic cuffs • Open bottom • Dropped tail on Adult/Youth Style 3300/3301.

- 3300** Adult: S-3XL List Price 45.70 (Upcharge for 2XL-3XL)
- 3301** Youth: S-L List Price 43.60
- 3302** Ladies: XS-2XL List Price 45.70 (Upcharge for 2XL)

*Power Pink/Graphite Heather only available in Ladies.

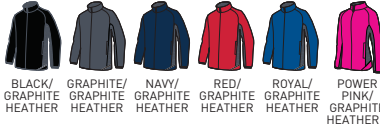

100% lightweight matte woven polyester fabric
• 90% polyester/10% spandex 4-way stretch woven fabric on side panels • 4-way stretch property provides ease of movement • Ladies' fit on style 3307 • Covered elastic waistband with inside drawcord • Side seam pockets • Two back pockets on Adult/Youth style 3305/3306 • Graphite heather side inserts • Reflective tape on outside leg with zipper on outside lower leg • Tapered bottom.

- 3305** Adult: S-3XL List Price 39.40 (Upcharge for 2XL-3XL)
- 3306** Youth: S-L List Price 37.30
- 3307** Ladies: XS-2XL List Price 39.40 (Upcharge for 2XL)



NEW FABRIC

3300

3302

3307



DROPPED TAIL
ON ADULT/YOUTH

3305



BACK POCKETS
ON ADULT/YOUTH

TAPERED BOTTOM

OUTERWEAR/WARMUPS

AUGUSTASPORTSWEAR.COM



DRIVE PULLOVER

3720



Outer shell of 100% polyester diamond tech • Lined with 100% polyester taffeta
 • Half-zip pullover style • Contrast color front and sleeve inserts • Set-in sleeves
 • Front pockets • Half-elastic cuffs • Open bottom.

3720 Adult: XS-3XL List Price 43.60 (Upcharge for 2XL-3XL)

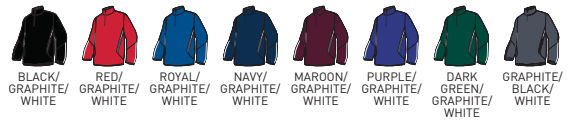

DIAMOND TECH



ROAR PULLOVER

Available in 16 colors

ROAR PULLOVER

3745 3746



Outer shell of 100% polyester diamond tech • Lined with 100% polyester taffeta
 • Rib knit V-neck collar • Contrast color shoulder and side inserts with contrast piping • Set-in sleeves • Front pockets • Elastic cuffs • Open bottom with elastic drawcord adjustable through pocket.

3745 Adult: S-4XL List Price 40.00 (Upcharge for 2XL-4XL)
3746 Youth: S-L List Price 38.00





3730

3732
LADIES
FIT



BACK

FURY JACKET

3730 3732



3705|3715

Outer shell of 100% polyester diamond tech • Lined with 100% polyester taffeta
 • Ladies' fit on style 3732 • Center front zipper • Contrast color sleeve and front inserts with contrast piping • Raglan sleeves • Front pockets • Half elastic cuffs
 • Open bottom.

3730 Adult: XS-3XL List Price 43.60 (Upcharge for 2XL-3XL)

3732 Ladies: XS-2XL List Price 43.60 (Upcharge for 2XL)



SIDE
SEAM
POCKETS



3705



AVAILABLE IN TALL*

3715
LADIES
FIT

STYLE & FUNCTION

Diamond Tech fabric is water-resistant and ultra-soft to the touch

SOLID PANT

3705 3715



Outer shell of 100% polyester diamond tech • Lined with 100% polyester taffeta and 100% polyester mesh • Ladies' fit on style 3715 • Covered elastic waistband with inside drawcord • Side seam pockets • Zipper on outside lower leg • Single-needle hemmed bottom.

3705 Adult: XS-3XL List Price 39.40 (Upcharge for 2XL-3XL & Tall sizes)

TALL Adult: LT-3XLT
 3715 Ladies: XS-2XL List Price 39.40 (Upcharge for 2XL & Tall sizes)

TALL Ladies: MT-2XLT

*Available in Tall



OUTERWEAR/WARMUPS

AUGUSTASPORTSWEAR.COM

LADIES FREEDOM PULLOVER

4812



2400|2401 | 4820|4821
pg. 284 | pg. 283

Brushed back 90% polyester/10% spandex knit • Soft brushed back poly/spandex knit offers 4-way stretch • Wicks moisture • Ladies' fit • Heat sealed label • Scuba hood • Quarter zip with zipper garage • Raglan sleeves with thumbholes for warmth • Contrast color front, back, zipper and hood lining • Open bottom.

4812 Ladies: XS-2XL List Price 48.80 (Upcharge for 2XL)

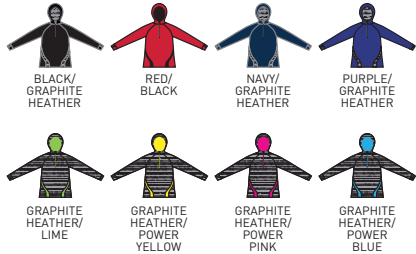

LADIES WIDE WAIST BRUSHED BACK POLY/SPANDEX PANT

4814 4815



Brushed back 90% polyester/10% spandex knit • Soft brushed back poly/spandex knit offers 4-way stretch • Wicks moisture • Ladies' fit • Heat sealed label • Low rise • Slim fit through thigh opens up to a moderate flair starting at the knee • Wide flat waistband for secure fit and comfort • Side seams wrap to back for flattering fit • Hidden possession pocket in waistband • Flatlock stitching.

4814 Ladies: XS-2XL List Price 39.40 (Upcharge for 2XL & Tall sizes)

TALL Ladies Tall: MT-2XLT

4815 Girls: S-L List Price 37.30



4814 AVAILABLE IN TALL*

4816

4820





BACK



THUMBHOLE

LADIES ARABESQUE JACKET

4816

   4814|4815 | 2400|2401
pg. 282 | pg. 284

Brushed back 90% polyester/10% spandex knit • Soft brushed back poly/spandex knit offers 4-way stretch • Wicks moisture • Ladies' fit • Heat sealed label • Front zipper with zipper garage • Set-in sleeves with thumbhole for warmth • Pouch front pockets with feminine rusching detail.

4816 Ladies: XS-2XL List Price 47.70 (Upcharge for 2XL)



LADIES BRUSHED BACK LEGGING

4820

4821

   Brushed back 90% polyester/10% spandex knit • Soft brushed back poly/spandex knit offers 4-way stretch • Wicks moisture • Ladies' fit • Heat sealed label • Low rise • Wide flat waistband for secure fit and comfort • Hidden possession pocket in waistband • Flatlock stitching to reduce chafe.

4820 Ladies: S-2XL List Price 31.10 (Upcharge for 2XL)

4821 Girls: XS-L List Price 29.00



BLACK

OUTERWEAR/WARMUPS

AUGUSTASPORTSWEAR.COM



THUMBHOLE

BACK

LADIES FREEDOM JACKET

4810

4811

4814|4815 | 2400|2401 | 4820|4821
pg. 282 | pg. 283

Brushed back 90% polyester/10% spandex knit • Soft brushed back poly/spandex knit offers 4-way stretch • Wicks moisture • Ladies' fit • Heat sealed label • Front zipper and zipper garage • Raglan sleeves with thumbholes for warmth • Contrast color inserts on back of collar, shoulder and front • Front seam pockets • Open bottom.

4810 Ladies: S-2XL List Price 48.80 (Upcharge for 2XL)
4811 Girls: S-L List Price 46.60



2417
PG. 76

2400

2400 AVAILABLE IN TALL*



HIDDEN POSSESSION POCKET IN WAISTBAND

LADIES WIDE WAIST POLY/SPANDEX PANT

2400

2401

90% polyester/10% spandex knit • Odor resistant • Wicks moisture • Ladies' fit • Pad print label • Low rise • Slim fit through thigh opens up to a moderate flair starting at the knee • Wide flat waistband for secure fit and comfort • Side seams wrap to back for flattering fit • Hidden possession pocket in waistband • Flatlock stitching.

2400 Ladies: XS-2XL List Price 35.30 (Upcharge for 2XL & Tall sizes)
TALL Ladies Tall: MT-2XLT
2401 Girls: S-L List Price 33.20



284 1P Prices subject to change without notice.



BACK



THUMBHOLE



POLY/SPANDEX
BRUSHED BACK KNIT

90% polyester/10% spandex knit with brushed inner layer for a soft feel. Moisture management wicks sweat while 4-way stretch allows for ease of motion



4762

OUTERWEAR/WARMUPS

ZEAL HOODY

4762



Brushed back 90% polyester/10% spandex • Soft brushed back poly/spandex knit offers 4-way stretch • Wicks moisture • Heat sealed label • Scuba hood • Drawcord in hood on Adult sizes S-3XL only • Raglan sleeves with thumbholes for warmth • Contrast front panel and hood lining • Three-needle raglan and side seams • Front pouch pocket • Open bottom.

4762 Adult: XS-3XL List Price 48.80 (Upcharge for 2XL-3XL)

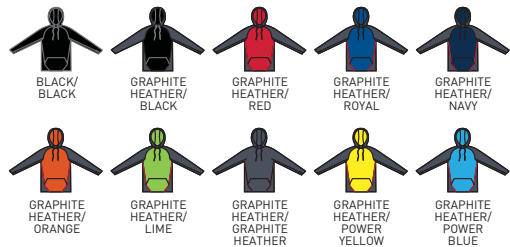

ZEAL PULLOVER

4760



Brushed back 90% polyester/10% spandex knit • Soft brushed back poly/spandex knit offers 4-way stretch • Wicks moisture • Heat sealed label • Contrast color half-zip pullover style • Raglan sleeves • Contrast color inserts on sleeves and front • Open bottom.

4760 Adult: S-3XL List Price 48.80 (Upcharge for 2XL-3XL)



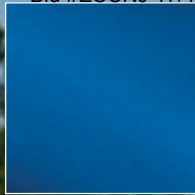

**MATTE MICRO
POLYESTER**



MATTE MICRO POLYESTER

AVAIL JACKET

3500

3501

3502



Outer shell of 100% matte micro polyester • Lined with 100% polyester taffeta • Ladies' fit on style 3502 • Front zipper • Contrast color inserts at chest and on sleeve • Set-in sleeves • Two angled welt pockets • Half elastic cuffs • Open bottom.

- 3500** Adult: S-2XL List Price 37.30 (Upcharge for 2XL)
- 3501** Youth: S-L List Price 35.30
- 3502** Ladies: XS-2XL List Price 37.30 (Upcharge for 2XL)

AVAIL PANT

3504

3505

3506



Outer shell of 100% matte micro polyester • Lined with 100% taffeta and 100% polyester mesh • Ladies' fit on style 3506 • Covered elastic waistband with inside drawcord • Side seam pockets • Contrast color side inserts • Zipper on outside lower leg.

- 3504** Adult: S-2XL List Price 33.20 (Upcharge for 2XL)
- 3505** Youth: S-L List Price 30.20
- 3506** Ladies: XS-2XL List Price 33.20 (Upcharge for 2XL)

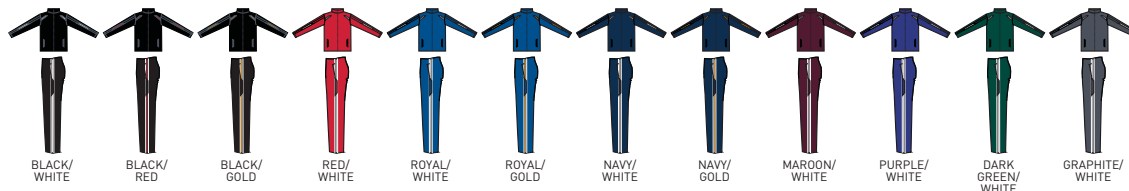

BLACK/
WHITE

BLACK/
RED

BLACK/
GOLD

RED/
WHITE

ROYAL/
WHITE

ROYAL/
GOLD

NAVY/
WHITE

NAVY/
GOLD

MAROON/
WHITE

PURPLE/
WHITE

DARK
GREEN/
WHITE

GRAPHITE/
WHITE

RAIN OR SHINE

Look & feel great in water resistant matte micro polyester

AVAIL PULLOVER

3510



Outer shell of 100% matte micro polyester • Lined with 100% polyester taffeta • Half-zip pullover style • Angled front yoke • Drawcord in hood on Adult sizes S-4XL only • Two side seam pockets • Raglan sleeves • Half elastic cuffs • Open bottom with elastic at side seams.

3510 Adult: XS-4XL List Price 33.90 (Upcharge for 2XL-4XL)

*Not available in 3XL-4XL.



3510

3510

OUTERWEAR/JACKETS

AUGUSTASPORTSWEAR.COM

CORPORATE STYLE

The Promentum Pullover fits adults up to size 4XL to dress out employees for branded identity

PROMENTUM PULLOVER

3417 3418



3504|3506
pg. 286

Outer shell of 100% matte micro polyester • Lined with 100% polyester taffeta • Rib knit V-neck collar • Contrast color inserts at front and back raglan • Raglan sleeves • Two side seam pockets • Half elastic cuffs • Open bottom with elastic at side seam.

3417 Adult: S-4XL List Price 33.20 (Upcharge for 2XL-4XL)
3418 Youth: M-L List Price 31.10



BACK

3417



WATER-RESISTANT PULLOVERS

Dry, warm and comfortable with breathable lining

MICRO POLY WINDSHIRT/LINED

3415



Outer shell of 100% micro polyester • Lined with 100% polyester taffeta • Rib-knit V-neck collar, cuffs and bottom band • Set-in sleeves • Side seam pockets.

3415 Adult: S-4XL List Price 22.90 (Upcharge for 2XL-4XL)





BACK YOKE



MEDIA POCKET

3313



3308

3311



NEW FABRIC

PREEMINENT HALF-ZIP PULLOVER

3311



100% lightweight matte woven polyester fabric • Half-zip pullover style • Raglan sleeves • Front pockets • Contrast color sleeve binding and sleeve pocket with silver media port • Elastic cuffs • Open bottom • Dropped tail.

3311 Adult: S-3XL List Price 43.60 (Upcharge for 2XL-3XL)

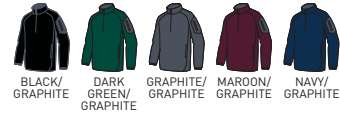

PREEMINENT VEST

3313



100% lightweight matte woven polyester fabric • Front zipper • Contrast arm binding and zipper • Front pockets • Open bottom.

3313 Adult: S-2XL List Price 41.50 (Upcharge for 2XL)



PREEMINENT TRAINING SHORT

3308



100% lightweight matte woven polyester fabric • 90% polyester/10% spandex 4-way stretch woven fabric side inserts • 4-way stretch property provides ease of movement • Covered elastic waistband with inside drawcord • Side seam pockets • 9-inch inseam.

3308 Adult: S-3XL List Price 25.50 (Upcharge for 2XL-3XL)



OUTERWEAR/JACKETS

AUGUSTASPORTSWEAR.COM



NYLON COACH'S JACKET/LINED

3100 **3101**



Outer shell of 100% nylon taffeta • Lined with 100% polyester brushed tricot • Snap front • Raglan sleeves • Reinforced slash front pockets • Elastic cuffs • Open bottom.

3100 Adult: S-5XL* List Price 22.50 (Upcharge for 2XL-5XL)
3101 Youth: XS-L List Price 22.40

4XL and 5XL available in black, navy, red and royal.
***Available in Adult only.**

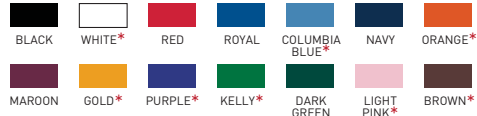

HOODED TAFFETA JACKET/FLEECE LINED

3280 **3281**



Outer shell of 100% nylon taffeta • Body, sleeves and hood lined with 75% polyester/13% rayon/12% cotton grey heather fleece • Front zipper with inside storm flap • Hood with drawcord and sliders (Youth has elastic in hood instead of drawcord) • Set-in sleeves • Reinforced slash front pockets with zippers • Elastic cuffs and bottom band.

3280 Adult: S-4XL List Price 47.70 (Upcharge for 2XL-4XL)
3281 Youth: XS-L List Price 41.90



PULLOVER JACKET IN A POCKET

3130



Outer shell of 100% nylon taffeta • Half-zip pullover style • Jacket folds up into zippered front pocket concealed under flap • Set-in sleeves • Elastic cuffs • Open bottom.

3130 Adult: S-3XL List Price 24.10 (Upcharge for 2XL-3XL)





3102

ELEVATE YOUR FOCUS

and make all the right moves with the New Hooded Coach's Jacket



OUTERWEAR/JACKETS



HOODED COACH'S JACKET

3102



Outer shell of 100% nylon taffeta • Lined with 100% polyester brushed tricot • Snap front • Hood with drawcord • Raglan sleeves • Reinforced slash front pockets • Elastic cuffs • Open bottom.

3102 Adult: S-3XL List Price 25.90 (Upcharge for 2XL-3XL)





SATIN BASEBALL JACKET/STRIPED TRIM

3610 3611



Outer shell of 100% nylon satin • Lined with 100% polyester brushed tricot
 • Snap front • Striped rib-knit collar, cuffs and bottom band • Raglan sleeves
 • Reinforced slash front pockets.

3610 Adult: S-3XL List Price 42.10 (Upcharge for 2XL-3XL)
3611 Youth: S-L List Price 41.10



BLACK/WHITE



RED/WHITE



ROYAL/WHITE



NAVY/WHITE

CLASSIC LOOKS FOR BASEBALL



SATIN BASEBALL JACKET/SOLID TRIM

3600



Outer shell of 100% nylon satin • Lined with 100% polyester brushed tricot
 • Snap front • Rib-knit collar, cuffs and bottom band • Raglan sleeves
 • Reinforced slash front pockets.

3600 Adult: S-5XL List Price 42.10 (Upcharge for 2XL-5XL)



BLACK



3792

PINHOLE MESH
INSERTS



3789



**OPEN BOTTOM WITH
ADJUSTABLE ELASTIC
DRAWCORD HIDDEN IN
POCKET**

DOPPLER PULLOVER

3792



90% polyester/10% spandex 4-way stretch woven fabric
• 100% polyester pinhole mesh inserts • 4-way stretch property provides ease of movement • Half-zip pullover style • Contrasting color shoulder insert and bottom of sleeve • Contrast mesh shoulder stripe and underarm insert • Mesh underarm provides ventilation • Raglan sleeves • Front pockets with contrasting color mesh pocket bag • Half elastic cuffs • Open bottom with adjustable elastic drawcord hidden in pocket.

3792 Adult: S-2XL List Price 45.70 (Upcharge for 2XL)



3788



**OPEN BOTTOM WITH
ADJUSTABLE ELASTIC
DRAWCORD HIDDEN
IN POCKET**

**QUANTUM SHORT
SLEEVE PULLOVER**

3788

3789



90% polyester/10% spandex 4-way stretch woven fabric
• 4-way stretch property provides ease of movement
• Half-zip pullover style • Contrast piping and sleeve insert • Raglan sleeves • Front pockets • Open bottom with adjustable elastic drawcord hidden in pocket.

3788 Adult: XS-4XL List Price 44.50 (Upcharge for 2XL-4XL)

3789 Youth: S-L List Price 42.30

***Available in Adult Sizes only.**

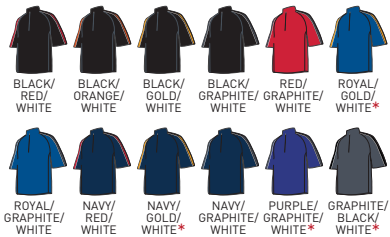



REFLECTIVE TAPE



HIDDEN POSSESSION POCKET



LADIES DROPPED TAIL

3620

3622

NEW COLORS

RECORD SETTER PULLOVER

3620

100% polyester knit interlock • Heat sealed label • Contrast color front panel • Pullover style with quarter zip and reflective tape • Zipper garage with storm flap • Raglan sleeves • Contrasting spandex bound cuff • Wearer's right side seam hidden possession pocket • Open bottom.

3620 Adult: XS-3XL List Price 35.30 (Upcharge for 2XL-3XL)



LADIES RECORD SETTER PULLOVER

3622

100% polyester knit interlock • Heat sealed label • Ladies' fit • Slim fit through torso that skims the body • Contrast color front panel • Pullover style with quarter zip and reflective tape • Zipper garage with storm flap • Raglan sleeves • Contrasting spandex bound cuff • Wearer's right side seam hidden possession pocket • Dropped tail.

3622 Ladies: XS-2XL List Price 35.30 (Upcharge for 2XL)





COORDINATING SPORT SHIRT 5406 PG.267

BREAKER JACKET

3625

3627

100% polyester sublimated micropoly upper body featuring Breaker print
 • 100% polyester knit interlock lower body • Hybrid design with micropoly on shoulders, collar, and sleeve for rain and wind resistance combined with knit lower body for warmth • Heat sealed label • Ladies' fit on style 3627 • Extended zipper garage with storm flap • Cadet collar • Set-in sleeves • Two angled welt pockets • Spandex bound cuff • Open Bottom.

3625 Adult: XS-2XL List Price 47.70 (Upcharge for 2XL)

3627 Ladies: XS-2XL List Price 47.70 (Upcharge for 2XL)



BREAKER PRINT



3625



3627



BACK

OUTERWEAR/JACKETS

AUGUSTASPORTSWEAR.COM

CLEAR RAIN JACKET

This water-resistant jacket keeps teams dry & comfortable



BACK VENT



DETACHABLE HOOD



3161

CLEAR RAIN JACKET

3160

3161

100% PVC • Unisex fit • Front zipper with outside storm flap and snaps
 • Detachable hood with drawcord (on Adult sizes only) • Raglan sleeves with adjustable snap closures • Vented back with mesh air vents for breathability
 • Front pockets with flaps and snap closure • Open bottom.

3160 Adult: S-2XL List Price 16.50 (Upcharge for 2XL)
3161 Youth: S-L List Price 15.00



CHILL FLEECE FULL-ZIP JACKET

3540

3541

100% polyester Chill Fleece • Pill-free • Front zipper • Set-in sleeves
 • Front pockets • Elastic cuffs and bottom.

3540 Adult: S-3XL List Price 29.20 (Upcharge for 2XL-3XL)
3541 Youth: XS-L List Price 27.20



CHILL FLEECE HALF-ZIP PULLOVER

3530

3531

100% polyester Chill Fleece • Pill-free • Half-zip pullover style • Set-in sleeves
 • Front pockets • Elastic cuffs and bottom.

3530 Adult: S-3XL List Price 27.20 (Upcharge for 2XL-3XL)
3531 Youth: XS-L List Price 25.20





5440



THUMBHOLE



BACK

LADIES SPRY HOODY

5440

R 9 ounce 50% cotton/50% polyester smooth athletic fleece • Ladies' fit • Raglan sleeves with 2 color contrast stripes and thumbholes for warmth • Contrast color drawcord in scuba shaped hood on sizes M-2XL only • Contrast color three-needle coverstitching • Front pouch pocket • Rib-knit cuffs and bottom band.

5440 Ladies: XS-2XL List Price 37.30 (Upcharge for 2XL)

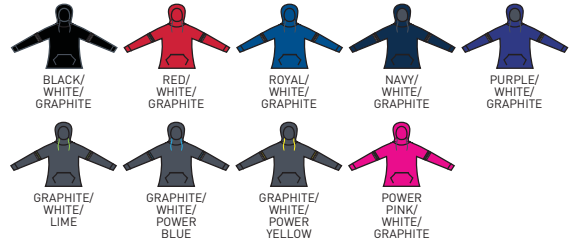

6282
PG. 311

5445

CIRCUIT HALF-ZIP PULLOVER

5445

R 5480 | 5481
pg. 300

9 ounce 50% cotton/50% polyester smooth athletic fleece • Contrast color collar facing and zipper • Raglan sleeves • Contrast three-needle raglan and hem detail • Half elastic cuffs • Open bottom.

5445 Adult: S-3XL List Price 39.40 (Upcharge for 2XL-3XL)



FLEECE

AUGUSTASPORTSWEAR.COM



5554

5562

TONAL HEATHER WICKING FLEECE

★ AVAILABLE JULY 2017

★ STOKED TONAL HEATHER HOODY

5554 5555



100% polyester tonal performance wicking fleece
 • 100% polyester performance wicking fleece solid contrast inserts and pocket welts • Contrast color

lightweight mesh hood lining • Heathered tipped drawcord in Adult sizes only
 • Pad print label • Raglan sleeves with self-fabric cuffs • Front pocket with kangaroo pocket.

5554 Adult: S-3XL List Price 43.70 (Upcharge for 2XL-3XL)
5555 Youth: S-L List Price 39.40



★ TONAL HEATHER FLEECE JOGGER

5562



100% polyester tonal performance wicking fleece
 • Tapered fit • Pad print label • Covered elastic waistband with inside drawcord • Side seam pockets.

5562 Adult: XS-3XL List Price 31.10 (Upcharge for 2XL-3XL)





5556



5558

5564

2628
PG. 24

★ LADIES ZOE TONAL HEATHER HOODY 5556



100% polyester tonal performance wicking fleece • 100% polyester performance wicking fleece solid contrast piping detail • Scuba shaped hood with contrast color lightweight mesh lining • Ladies' fit • Pad print label • Heathered tipped drawcord on sizes M-2XL only • Raglan sleeves with self-fabric cuffs and bottom band • Interior kangaroo pocket • Dropped tail • Open bottom.

5556 Ladies: XS-2XL List Price 39.40 (Upcharge for 2XL)



★ LADIES ZOE TONAL HEATHER FULL ZIP HOODY 5558



100% polyester tonal performance wicking fleece • 100% polyester performance wicking fleece solid contrast piping detail • Scuba shaped hood with contrast color lightweight mesh lining • Ladies' fit • Pad print label • Heathered tipped contrast color drawcord on sizes M-2XL only • Contrast color front zipper • Raglan sleeves with self-fabric cuffs • Front pockets • Dropped tail • Open bottom.

5558 Ladies: XS-2XL List Price 44.70 (Upcharge for 2XL)



★ LADIES TONAL HEATHER FLEECE JOGGER 5564



100% polyester tonal performance wicking fleece • Tapered fit • Ladies' fit • Pad print label

• Covered elastic waistband with inside drawcord • Side seam pockets.

5564 Ladies: XS-2XL List Price 31.10 (Upcharge for 2XL)



FLEECE

AUGUSTA SPORTSWEAR.COM

VOLT HOODY

5460 5461

R  5480|5481

9 ounce 50% cotton/50% polyester smooth athletic fleece • Contrast color lined hood • Contrast color sleeve inserts • Drawcord in hood on Adult sizes only • Raglan sleeves • Double-needle coverstitched bottom band • Front pouch pocket • Rib-knit with cuffs and bottom band.

5460 Adult: S-3XL List Price 37.30
(Upcharge for 2XL-3XL)
5461 Youth: S-L List Price 33.20



CIRCUIT HOODY

5450 5451

R  5480|5481

9 ounce 50% cotton/50% polyester smooth athletic fleece • Contrast color lined hood, front and sleeve inserts • Drawcord in hood on Adult sizes only • Raglan sleeves • Front pouch pocket • Rib-knit with cuffs and bottom band.

5450 Adult: S-3XL List Price 35.30
(Upcharge for 2XL-3XL)
5451 Youth: S-L List Price 31.10



5480

CIRCUIT PANT

5480 5481

R 9 ounce 50% cotton/50% polyester smooth athletic fleece • Covered elastic waistband with inside drawcord • Side seam pockets • Open bottom.

5480 Adult: S-3XL List Price 28.00 (Upcharge for 2XL-3XL)
5481 Youth: S-L List Price 22.80

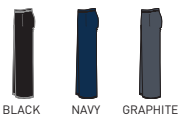



5414



THE BEST IN BASICS!

With 20+ colors, sizes up to 5XL and competitive prices, the Core Collection makes it easy to buy the best in basics

★ AVAILABLE JUNE 2017

★ 60/40 FLEECE HOODY **5414** **5415**



9 ounce 60% cotton/40% polyester athletic fleece • Jersey lined hood • Drawcord in hood on Adult sizes only • Set-in sleeves • Front pouch pocket • Rib-knit cuffs and bottom band.

- 5414** Adult: S-5XL List Price 27.00 (Upcharge for 2XL-5XL)
- 5415** Youth: S-L List Price 25.00



FLEECE

AUGUSTA SPORTSWEAR.COM

6282
PG. 311



5542

EDGE PULLOVER

Contrast color three-needle stitching accent on shoulders, sleeves and body



BACK

EDGE PULLOVER

5542

5543



100% polyester performance wicking fleece
• Crew neck with front detail • Set-in sleeves
• Contrast color three-needle stitching accent on shoulders, sleeves, and body • Curved hem bottom.

5542

Adult: S-3XL

List Price 32.20
(Upcharge for 2XL-3XL)

5543

Youth: S-L

List Price 30.20



BLACK/
WHITE



RED/
WHITE



ROYAL/
WHITE



NAVY/
WHITE



GRAPHITE/
WHITE



5509

5507



FLEECE

THE BEST IN BASICS!

With 20+ colors, sizes up to 5XL and competitive prices, the Core Collection makes it easy to buy the best in basics

★ AVAILABLE JUNE 2017

★ WICKING FLEECE PULLOVER

5507

5508

5509



100% polyester performance wicking fleece • Ladies' fit on Style 5509
• Pad print label • Quarter zip pullover style • Set-in sleeves • Open bottom.

5507

Adult: S-5XL

List Price 29.90 (Upcharge for 2XL-5XL)

5508

Youth: S-L

List Price 29.10

5509

Ladies: XS-3XL

List Price 29.90 (Upcharge for 2XL-3XL)



MOD CAMO HOODY

5538 5539



5515|5516
pg. 306

100% polyester performance wicking fleece • 100% polyester printed wicking knit side inserts, piping, and hood lining features Mod Camo print
• Roller printed for easy embellishment reduces chance of dye migration
• Drawcord in hood on Adult sizes only • Raglan sleeves • Self-fabric cuffs
• Front pocket with an interior kangaroo pocket.

5538 Adult: S-3XL List Price 41.50
(Upcharge for 2XL-3XL)
5539 Youth: M-L List Price 37.30



BACK



5538

SLEET HOODY

5532 5533



5515|5516
pg. 306

100% polyester performance wicking fleece • 100% polyester propelit micromesh hood lining • Contrast color propelit micromesh hood lining
• Contrast color stitching on pocket and hood • Raglan sleeves
• Self-fabric cuffs • Front pocket with an exterior kangaroo pocket.

5532 Adult: S-3XL List Price 41.50
(Upcharge for 2XL-3XL)
5533 Youth: M-L List Price 37.30



BACK



5533

PLAY LIKE THE PROS

The Striped Up Hoody wicks away moisture while you play



STRIPED UP HOODY

5518

5519



5515|5516
pg. 306

100% polyester performance wicking fleece • 100% polyester propelit micromesh hood lining and pockets • Contrast color propelit micromesh hood lining and pockets • Contrast color side panel with body color applied stripe • Set-in sleeves with self-fabric cuffs • Front welt pockets with an interior kangaroo pocket.

5518 Adult: S-3XL List Price 37.30
(Upcharge for 2XL-3XL)

5519 Youth: S-L List Price 33.20



AVAILABLE IN 15 COLORS

ZEST HOODY

5523

5524



5515|5516
pg. 306

100% polyester performance wicking fleece • Contrast color self-lined hood • Drawcord in hood on Adult sizes only • Contrast color sleeve inserts and piping • Set-in sleeves with self-fabric cuffs • Front pouch pocket • Open bottom.

5523 Adult: S-3XL List Price 41.50 (Upcharge for 2XL-3XL)

5524 Youth: S-L List Price 37.30



FLEECE

AUGUSTA SPORTSWEAR.COM

FANATIC HOODED SWEATSHIRT

5527



100% polyester performance wicking fleece • Contrast color self-lined hood
 • Drawcord in hood on Adult sizes S-3XL only • Contrast color front and sleeve inserts
 • Raglan sleeves • Self-fabric cuffs • Front pouch pocket • Open bottom.

5527 Adult: XS-3XL List Price 37.30
 (Upcharge for 2XL-3XL)



BACK

WICKING FLEECE HOODED SWEATSHIRT

5505 5506



100% polyester performance wicking fleece • Self-lined hood
 • Drawcord in hood on Adult sizes only • Set-in sleeves
 • Front pouch pocket • Self-fabric cuffs and bottom band.

5505 Adult: S-4XL List Price 33.90
 (Upcharge for 2XL-4XL)
5506 Youth: S-L List Price 29.10



••••• SIDE SEAM POCKETS

WICKING FLEECE SWEATPANT

5515 5516



100% polyester performance wicking fleece • Covered elastic waistband with inside drawcord
 • Side seam pockets • Open bottom.

5515 Adult: S-3XL List Price 29.90
 (Upcharge for 2XL-3XL)
5516 Youth: S-L List Price 27.00





TOP OFF THE LOOK

Hat & visor styles are
must-have accessories!

HEADWEAR

AUGUSTASPORTSWEAR.COM



FLEXFIT CONTENDER CAP

6305 6306



97% polyester/3% spandex wicking stretch mesh • Wicks moisture • Six panels • Low profile pro-style crown • Contrast color front two panels and bill • White back side panels and inserts on bill • Matching eyelets • Pre-curved bill • Patented Flexfit stretch for comfortable fit.

6305 Adult: S/M (6¾ - 7¼)
L/XL (7½ - 7¾)

Call for pricing

6306 Youth: (6½ - 7)

Call for pricing

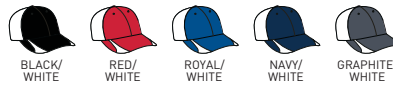

FLEXFIT ZONE CAP

6310 6311



97% polyester/3% spandex wicking stretch mesh • Wicks moisture • Six panels • Low profile pro-style crown • Contrast color triangular side inserts • Matching eyelets • Pre-curved bill • Patented Flexfit stretch for comfortable fit.

6310 Adult: S/M (6¾ - 7¼)
L/XL (7½ - 7¾)

Call for pricing

6311 Youth: (6½ - 7)

Call for pricing



FLEXFIT VAPOR CAP

6300 6301



84% nylon/14% cotton/2% spandex • Breathable • Six panels • Mid profile pro-style crown • Twill front panel with airmesh sides and back • Matching eyelets • Pre-curved bill • Patented Flexfit stretch for comfortable fit.

6300 Adult: S/M (6¾ - 7¼)
L/XL (7½ - 7¾)

Call for pricing

6301 Youth: (6½ - 7)

Call for pricing



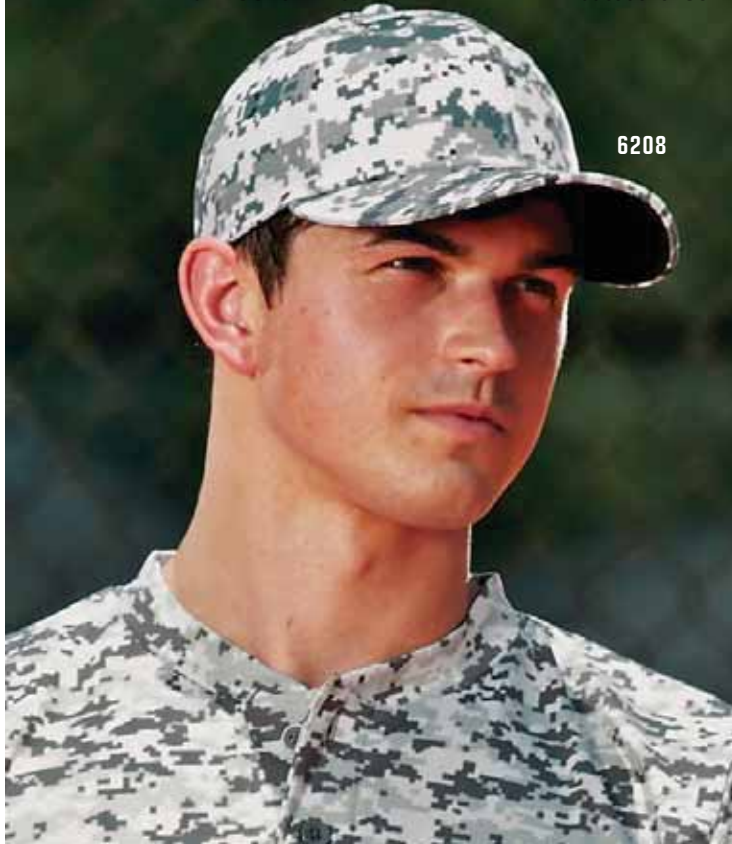

6208



DIGI CAMO COTTON TWILL CAP

6208 6209

100% cotton twill with Digi Camo print • Six panels • Low profile pro-style crown • Fused buckram-backed front panels • Graphite eyelets • Pre-curved bill • Hook and loop fastener.

6208 Adult Call for pricing
6209 Youth Call for pricing



SIX-PANEL COTTON TWILL LOW-PROFILE CAP

6204 6206

100% cotton twill • Six panels • Low profile pro-style crown • Fused buckram-backed front panels • Matching eyelets • Pre-curved bill • Plastic snap size adjuster.

6204 Adult Call for pricing
6206 Youth Call for pricing



FIVE-PANEL COTTON TWILL CAP

6202 6207

100% cotton twill • Five panels • Low profile pro-style crown • Fused buckram-backed front panel • Matching eyelets • Plastic snap size adjuster.

6202 Adult Call for pricing
6207 Youth Call for pricing



HEADWEAR

AUGUSTASPORTSWEAR.COM



SPORT FLEX ATHLETIC MESH CAP



100% polyester athletic mesh with tricot backing • Unique, comfortable stretch fit • Six panels • Low profile pro-style crown • Fused buckram-backed front panels • Matching eyelets • Pre-curved bill with contrast grey undervisor.

6232 Adult: S/M (6¼ to 7½) • L/XL (7¼ to 7¾)
6233 Youth: M/L (6½ to 6¾)

Call for pricing
 Call for pricing



ATHLETIC MESH VISOR

6227 **6228**



100% polyester athletic mesh with tricot backing • Three panels • Sweatband folds down for easy embellishment • Pre-curved bill • Hook and loop fastener.

6227 Adult Call for pricing
6228 Youth Call for pricing

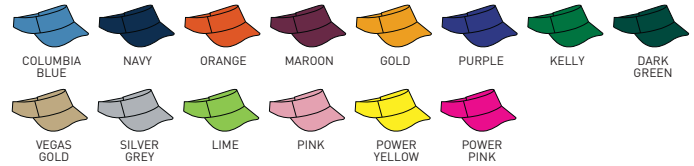

ATHLETIC MESH CAP

6235 **6236**



100% polyester athletic mesh with tricot backing • Six panels • Low profile pro-style crown • Fused buckram-backed front panels • Matching eyelets • Pre-curved bill with contrast grey undervisor • Hook and loop fastener.

6235 Adult Call for pricing
6236 Youth Call for pricing



ATHLETIC MESH FLAT BILL CAP

6255 **6256**



FLAT BILL DESIGN

100% polyester athletic mesh with tricot backing • Six panels • Mid to low profile crown • Fused buckram-backed front panels • Matching eyelets • Flat bill • Plastic snap size adjuster.

6255 Adult Call for pricing
6256 Youth Call for pricing



TRI-COLOR CAPS

For those times when two colors just won't do



SLIDER CAP

6282 6283

100% polyester athletic mesh with tricot backing • Six panels • Low profile pro-style crown • Fused buckram-backed front panels • Contrast color inserts on sides of hat and bill • Matching eyelets • Pre-curved bill • Hook and loop fastener.

6282 Adult Call for pricing
6283 Youth Call for pricing



CHANGE UP CAP

6290 6291

100% polyester athletic mesh with tricot backing • Six panels • Low profile pro-style crown • Fused buckram-backed front panels • Contrasting color fabric on 2 front panels • Contrasting color inserts on side and front bill • Matching eyelets • Pre-curved bill • Hook and loop fastener.

6290 Adult Call for pricing
6291 Youth Call for pricing





FORCE CAP

6280 6281

100% polyester athletic mesh with tricot backing • Six panels • Low profile pro-style crown • Fused buckram-backed front panels • Contrast color piping on front crown and bill • Contrast color inserts on sides of bill • Matching eyelets • Pre-curved bill • Hook and loop fastener.

6280 Adult Call for pricing
6281 Youth Call for pricing



FORCE VISOR

6285 6286

100% polyester athletic mesh with tricot backing • Three panels • Contrasting color piping on front and bill • Contrasting color inserts on sides of bill • Sweatband folds down for easy embellishment • Pre-curved bill • Hook and loop fastener.

6285 Adult Call for pricing
6286 Youth Call for pricing



SPORT FLEX THREE-COLOR ATHLETIC MESH CAP

6247

100% polyester athletic mesh with tricot backing • Unique, comfortable stretch fit • Six panels • Low profile pro-style crown • Fused buckram-backed front panels • Contrasting color front, back and side panels • Matching eyelets • Two-color pre-curved bill with contrast grey undervisor.

6247 Adult: S/M (6¼ TO 7½) Call for pricing
 L/XL (7¼ TO 7¾)



SPORT FLEX COLOR BLOCK ATHLETIC MESH CAP

6234

100% polyester athletic mesh with tricot backing • Unique, comfortable stretch fit • Six panels • Low profile pro-style crown • Fused buckram-backed front panels • Contrasting color side insert and bill edge • Matching eyelets • Two-color pre-curved bill with contrast grey undervisor.

6234 Adult: S/M (6¼ TO 7½) Call for pricing
 L/XL (7¼ TO 7¾)





ADJUSTABLE WICKING MESH EDGE CAP

6270 6271



100% polyester textured wicking fabric • Six panels • Low profile pro-style crown • Fused buckram-backed front panels • Matching eyelets • White dazzle inserts on the sides of the crown and middle of bill • Pre-curved bill • Hook and loop fastener.

6270 Adult Call for pricing
6271 Youth Call for pricing



ADJUSTABLE WICKING MESH EDGE VISOR

6275 6276



100% polyester textured wicking fabric • Three panels • Sweatband folds down for easy embellishment • White dazzle inserts on the sides of the front panel and middle of bill • Pre-curved bill • Hook and loop fastener.

6275 Adult Call for pricing
6276 Youth Call for pricing

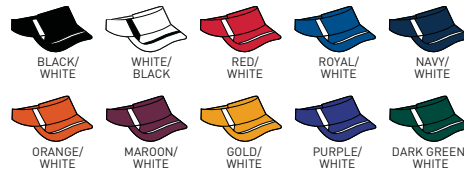

ADJUSTABLE WICKING MESH CAP

6265 6266



100% polyester textured wicking fabric • Six panels • Low profile pro-style crown • Fused buckram-backed front panels • Matching eyelets • Pre-curved bill • Hook and loop fastener.

6265 Adult Call for pricing
6266 Youth Call for pricing

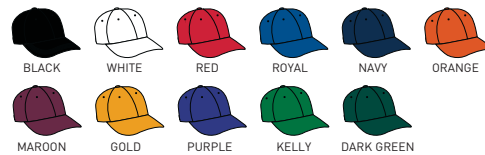

ADJUSTABLE WICKING MESH VISOR

6267 6268



100% polyester textured wicking fabric • Three panels • Sweatband folds down for easy embellishment • Pre-curved bill • Hook and loop fastener.

6267 Adult Call for pricing
6268 Youth Call for pricing

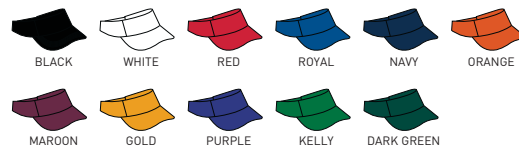



ATHLETIC MESH TWO-COLOR VISOR

6223 6224

100% polyester athletic mesh with tricot backing • Three panels • Contrasting color bill edge • Sweatband folds down for easy embellishment • Pre-curved bill • Hook and loop fastener.

6223 Adult Call for pricing
6224 Youth Call for pricing

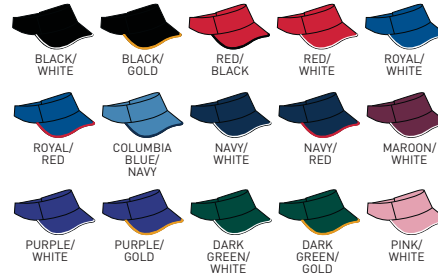

ADJUSTABLE WICKING MESH TWO-COLOR VISOR

6260 6261



100% polyester textured wicking fabric • Three panels • Sweatband folds down for easy embellishment • White insert on front panel and bill • Pre-curved bill • Hook and loop fastener.

6260 Adult Call for pricing
6261 Youth Call for pricing

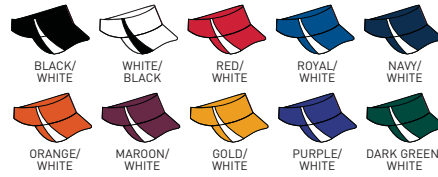

SPORT TWILL VISOR

6225 6226

100% pre-washed cotton twill • Three panels • Self-fabric sweatband folds down for easy embellishment • Pre-curved bill • Hook and loop fastener.

6225 Adult Call for pricing
6226 Youth Call for pricing

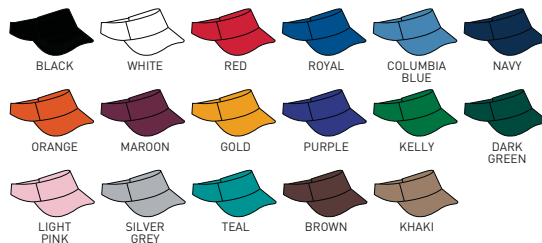

6350



RUN IN COOL COMFORT

TRAIL BLAZE CAP

6350



100% woven microfiber polyester with 100% polyester wicking mesh inserts • Lightweight microfiber wicks moisture for performance during aerobic activity • Six panels • Unstructured, low profile cap • Pre-curved bill • Contrast binding finishing • Non-stick adjustable hook and loop closure fits most sizes • Bartack at back allows extra strap length to be hidden • Reflective trim on tab at back • Wicking mesh sweatband.

6350 Adult Call for pricing



PACE SETTER CAP

6351



100% polyester brushed mesh with 100% woven microfiber polyester yoke • Wicks moisture for performance during aerobic activity • Unstructured, low profile cap • Pre-curved bill • Adjustable hook and loop closure fits most sizes • Wicking mesh sweatband.

6351 Adult Call for pricing



TRAIL BLAZE VISOR

6352



100% woven microfiber polyester • Lightweight microfiber wicks moisture for performance during aerobic activity • Three panels • Unstructured, low profile • Pre-curved bill • Contrast binding • Non-stick adjustable hook and loop closure fits most sizes • Bartack at back allows strap length to be hidden • Reflective trim on tab at back • Wicking mesh sweatband.

6352 Adult Call for pricing

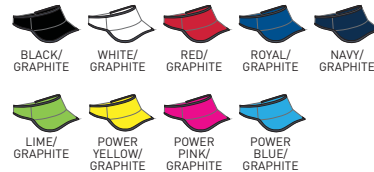

HEADWEAR

AUGUSTA SPORTSWEAR.COM



KNIT BEANIE

6815

Two layers of 100% acrylic knit • Stretches to fit most.

6815 One Size Call for pricing



STRIPED KNIT BEANIE

6825

Two layers of 100% acrylic knit • Close fitting • Stretches to fit most
• Two color stripe pattern at bottom.

6825 One Size Call for pricing

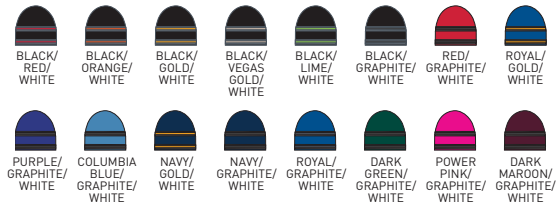

TWO-TONE KNIT BEANIE

6820

Two layers of 100% acrylic knit • Contrasting stripe at bottom
• Stretches to fit most.

6820 One Size Call for pricing





PEP IT BEANIE

Features three color pom pom accent

PEP IT BEANIE

6835

Two layers of 100% acrylic knit • Three color pom pom accent • Foldover cuff with stripe detail • Close fitting • Stretches to fit most.

6835

One Size

Call for pricing

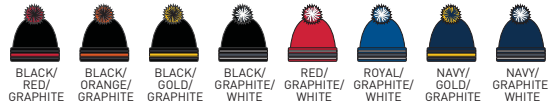

DIGI CAMO KNIT BEANIE

Staying warm never looked so cool

DIGI CAMO KNIT BEANIE

6830

Two layers of 100% acrylic knit • Features digital camo knit pattern, with graphite band • Stretches to fit most.

6830

One Size

Call for pricing



FULLY REVERSIBLE HEADBAND

Two-ply layers protect skin to avoid any irritation from the embellishment



REVERSIBLE HEADBAND

6750



Two layers of brushed back 90% polyester/10% spandex knit • Soft brushed back poly/spandex knit offers 4-way stretch • Wicks moisture • Two-ply creates barrier between skin and embellishment for added comfort during wear • Fully reversible for wearing on either side • Brushed back poly/spandex provides warmth without the bulk • Stretches to fit most.

6750

One Size

Call for pricing

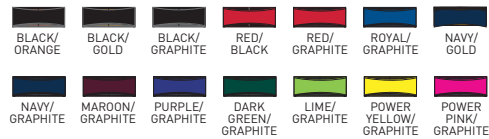

CHILL FLEECE HEADBAND/EARBAND

6745

Two layers of 100% polyester Chill Fleece • Pill-free • Stretches to fit most.

6745

One Size

Call for pricing



CHILL FLEECE SPORT HEADBAND

6753

Two layers of 100% polyester Chill Fleece • Pill-free • Contoured shape at bottom • Black spandex binding at top and bottom • Stretches to fit most.

6753

One Size

Call for pricing





FINISH THE DRILL

Accessories complete
the look, adding
comfort and style

6097/6096

ROSTER SOCK
(See page 321.)

ACCESSORIES

AUGUSTASPORTSWEAR.COM



COLOR BLOCK CREW SOCK

6093 / 6092 / 6091 / 6090



55% polyester/22% nylon/20% cotton/3% spandex wicking yarn • Calf length • Heel/toe construction • Contrast color stripe on back • Extra cushioning and support in areas of the foot and ankle that are susceptible to rubbing, impact or injury • Left and right sock construction for a better fit • Arch compression reduces fatigue and aids circulation.

- 6093** Adult XL: 13-15 **Call for pricing**
- 6092** Adult: 10-13 **Call for pricing**
- 6091** Intermediate: 9-11 **Call for pricing**
- 6090** Youth: 7-9 **Call for pricing**



ELITE MULTI-SPORT SOCK

6007 / 6006 / 6005



75% acrylic/15% polyester/4% spandex/4% elastic/2% nylon • Wicks moisture • Knee length • Heel/toe construction • Arch and ankle support • Lightweight microfiber yarns offer support while remaining soft to the touch.

- 6007** Adult: 10-13 **Call for pricing**
- 6006** Intermediate: 9-11 **Call for pricing**
- 6005** Youth: 7-9 **Call for pricing**



ATHLETIC SOCKS

6028 / 6026 / 6027

80% acrylic/14% nylon/6% elastic • Knee-length tube sock • Fully cushioned foot.

- 6028** Adult: 10-13 **Call for pricing**
- 6026** Intermediate: 9-11 **Call for pricing**
- 6027** Youth: 7-9 **Call for pricing**

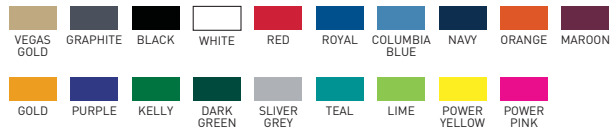

SOCCER SOCKS

6035 / 6030 / 6031

80% acrylic/15% nylon/5% elastic • Knee-length tube sock with fold-down cuff • Fully cushioned foot.

- 6035** Adult: 10-13 **Call for pricing**
- 6030** Intermediate: 9-11 **Call for pricing**
- 6031** Youth: 7-9 **Call for pricing**



WEAR YOUR TEAM NUMBER

Ideally used for basketball, lacrosse, football or volleyball



ROSTER SOCK

ROSTER SOCK

6097 / 6096



82% nylon/9% polyester/4% spandex/5% elastic wicking yarn
• Calf length • Heel/toe construction • Contrast back insert features lightning bolts down the side • Breathable mesh at top of foot • Extra cushioning and support in areas of the foot and ankle that are susceptible to rubbing, impact or injury • Arch compression reduces fatigue and aids circulation • Ideally used for Basketball, Lacrosse, Football, or Volleyball.

• **Sock sold individually, not as a pair.**

6097 Adult: 10-13 Call for pricing

6096 Intermediate: 9-11 Call for pricing

BLACK/
GRAPHITE/
WHITE



*Socks are sold as separates



ACCESSORIES

AUGUSTA SPORTSWEAR.COM



STIRRUP

6014 **6013** **6012**

91% nylon/5% polyester/4% elastic • Knee length
 • Knit in elastic cuff • Stirrup cut length 7".

- 6014** Adult: 19" Call for pricing
- 6013** Intermediate: 17" Call for pricing
- 6012** Youth: 15" Call for pricing



BASEBALL STIRRUP SOCKS

6015 **6010** **6011**

43% polyester/35% cotton/16% acrylic/6% elastic • Knee-length two-in-one stirrup sock
 • White sock with color stripe knitted-in • Cushioned toe, sole and heel • Adult has knit-in heel and toe • Intermediate and Youth are tube socks.

- 6015** Adult: 10-13 Call for pricing
- 6010** Intermediate: 9-11 Call for pricing
- 6011** Youth: 7-9 Call for pricing



WICKING ATHLETIC SOCKS

6085 **6086** **6087**

70% lucool wicking polyester/13% nylon/12% elastic/5% spandex
 • Knee-length tube sock • Cushioned toe, sole and heel.

- 6085** Adult: 10-13 Call for pricing
- 6086** Intermediate: 9-11 Call for pricing
- 6087** Youth: 7-9 Call for pricing

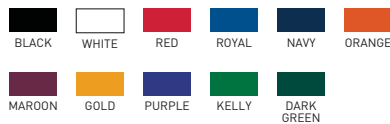

GAME SOCKS

6025 **6020** **6021**

91% nylon/5% polyester/4% elastic • Tube sock • Slightly below the knee.

- 6025** Adult: 10-13 Call for pricing
- 6020** Intermediate: 9-11 Call for pricing
- 6021** Youth: 7-9 Call for pricing

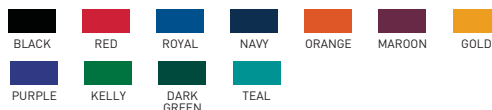



DIGI CAMO SLEEVE

2612 **2613**



84% polyester/16% spandex knit • Roller printed to reduce chance of dye migration
 • Odor-resistant • Wicks moisture • Ultra tight fit • Flatlock stitching • Top hem with elastic to secure in place.

2612 Adult: S/M-L/XL Call for pricing
2613 Youth Call for pricing



GET THE LOOK

The Digi Camo and Solid sleeves wick moisture & offer that too-cool team look



SOLID SLEEVE

2610 **2611**



84% polyester/16% spandex knit
 • Odor-resistant • Wicks moisture
 • Ultra tight fit • Flatlock stitching
 • Top hem with elastic to secure in place.

2610 Adult: S/M-L/XL Call for pricing
2611 Youth Call for pricing

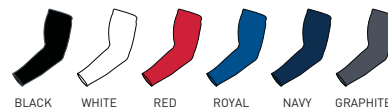

ACCESSORIES

AUGUSTASPORTSWEAR.COM

BELTS: COMFORT & COLOR

Finish the look with comfortable, adjustable belts in team colors



FOOTBALL BELT

9615 9616

100% polypropylene webbing • 1" wide • Two nickel plated D-rings with reinforced stitching • Heat seal edges to resist fraying • End of belt folded and stitched down for finished look • Adult webbing measures 54", youth webbing measures 44".

9615 Adult Call for pricing
9616 Youth Call for pricing



ELASTIC BASEBALL BELT

6001 6002

Heavy-duty stretch elastic webbing • Matching color embossed vinyl tabs and slider for adjustability • Nickel-finished hardware • Adult width 1½", Youth width 1¼".

6001 Adult Call for pricing
6002 Youth Call for pricing

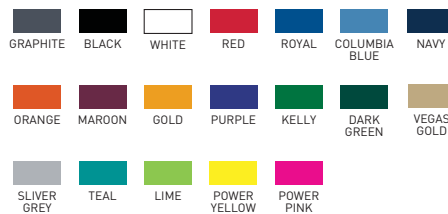

SAME-DAY SHIPPING
 If you place your order by 5pm EST, it ships the same day!



TECH GLOVES

Touch screen capability lets you stay warm while using your phone

TECH GLOVES

6700



Brushed back 90% polyester/10% spandex knit with metallic dobby tech tips • Soft brushed back poly/spandex knit offers 4-way stretch • Conductive middle, pointer, and thumb fingertips provide convenient touch screen capability • Interior handwarmer pocket at back of hand keeps handwarmers secure and hands warm • Snug, double layer cuff keeps out the cold • Finger gussets provide snug fit for increased articulation.

6700

Adult: S/M-L/XL

Call for pricing



BLACK



RED



ROYAL



NAVY



GRAPHITE



POWER PINK

TAILGATE BLANKET

Features ultra-soft plush fleece



TAILGATE BLANKET

3856

10.8 ounce 100% polyester micro-denier polyester knit • Pill-free • Ultra-soft plush fleece • Clean finished edges with matching coverstitched hem.

3856

54"W x 80"L

Call for pricing



DARK GREEN



RED



MAROON



ROYAL



NAVY



BLACK



OXFORD GREY



PROMOTIONAL BANDANA

1414

50% polyester/50% cotton sheeting • Merrowed edges.

1414 14"W x 14"L

Call for pricing

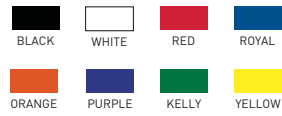

COTTON/POLY BANDANA

2222

50% polyester/50% cotton sheeting • Merrowed edges.

2222 21½"W x 21½"L

Call for pricing

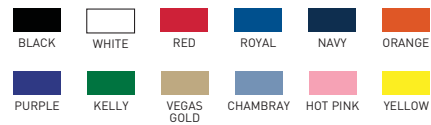

COTTON BANDANA

2226

100% cotton sheeting • Merrowed edges.

2226 21½"W x 21½"L

Call for pricing

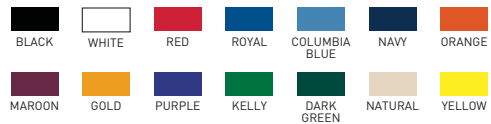



KEEP IT ALL TOGETHER

From totes & sacks to
backpacks & duffels,
we've got you covered

BAGS

AUGUSTASPORTSWEAR.COM



MAIN COMPARTMENT WITH TWO-WAY ZIPPER

GEAR UP IN STYLE

Organize your gear with our Sidekick Bag. There's a place for everything!

SIDEKICK BAG

512

600-denier polyester with PU coating • Top flap folds over main compartment zipper closure and secures with a slide release buckle • Main compartment with two-way zipper • Ventilated shoe compartment accessible from exterior of bag • Side mesh pocket • Three pockets with expandable elastic on interior back of bag, and one large zippered pocket on interior front of bag • Adjustable and detachable shoulder strap • Removable inside bottom board.

512 18"W x 15"H x 9"D Call for pricing



SHOW YOUR SPIRIT

Make a statement with the Glitter Backpack



1105

7735
PG. 278

7737
PG. 278



DRAWSTRING TOP



SHOE POCKET

GLITTER BACKPACK

1105

60% polyester/40% PPE glitter mesh fabric • 600-denier 100% polyester bottom • Tunnel drawstring and toggle closure at top of bag • Main flap closure folds over and secures with magnetic snap • Front pocket with interior shoe pocket and two heavyweight zipper pulls • Web handle at top of backpack • Web straps with adjustable length • Foam padding at bottom of bag to retain shape • Fully lined.

1105 12"W x 17"H x 8"D Call for pricing



GOLD GLITTER/BLACK



SILVER GLITTER/BLACK



PINK GLITTER/BLACK



RED GLITTER/BLACK



BLACK GLITTER/BLACK



GEAR BAG

511

420-denier nylon with PVC coating • Zippered main compartment has large U-shaped opening with two zipper pulls • Separate zippered compartments at each end • Black web handles with self-fabric handle wrapper, reinforced at stress points • Adjustable and detachable shoulder strap • Plastic hardware • Piping trim • Removable inside bottom board.

511 22"W x 11"H x 11"D Call for pricing



BLACK



RED



NAVY



MAROON



PURPLE



FOREST GREEN



BLACK/ORANGE



BLACK/LIME



BLACK/POWER YELLOW



BLACK/POWER PINK



BLACK/POWER BLUE

BAGS

AUGUSTA SPORTSWEAR.COM



LARGE TRI-COLOR SPORT BAG

1911

600-denier polyester with PVC coating • Zippered main compartment has large U-shaped opening with two zipper pulls • Side pocket • Inside zippered pocket • Black bottom with white accent piping • Black web handles, reinforced at stress points • Adjustable and detachable shoulder strap • Plastic hardware.

1911 24"W x 13"H x 10"D Call for pricing

 BLACK/ BLACK/ WHITE	 RED/ BLACK/ WHITE	 ROYAL/ BLACK/ WHITE	 COLUMBIA BLUE/ BLACK/ WHITE	 NAVY/ BLACK/ WHITE	 ORANGE/ BLACK/ WHITE	 GOLD/ BLACK/ WHITE
 PURPLE/ BLACK/ WHITE	 KELLY/ BLACK/ WHITE	 LIME/ BLACK/ WHITE	 POWER YELLOW/ BLACK/ WHITE	 POWER PINK/ BLACK/ WHITE	 POWER BLUE/ BLACK/ WHITE	





TRI-COLOR SPORT BAG

1910

600-denier polyester with PVC coating • Zippered main compartment has large U-shaped opening with two zipper pulls • Large front pocket • Inside zippered pocket • Black bottom with white accent piping • Black web handles, reinforced at stress points • Adjustable and detachable shoulder strap • Plastic hardware.

1910 18"W x 10"H x 10"D Call for pricing

 BLACK/ BLACK/ WHITE	 RED/ BLACK/ WHITE	 ROYAL/ BLACK/ WHITE	 COLUMBIA BLUE/ BLACK/ WHITE	 NAVY/ BLACK/ WHITE	 ORANGE/ BLACK/ WHITE	 GOLD/ BLACK/ WHITE
 PURPLE/ BLACK/ WHITE	 KELLY/ BLACK/ WHITE	 LIME/ BLACK/ WHITE	 POWER YELLOW/ BLACK/ WHITE	 POWER PINK/ BLACK/ WHITE	 POWER BLUE/ BLACK/ WHITE	



**INSIDE ZIPPERED
PADDED POCKET WITH
EARPHONE OPENING**















TRI-COLOR BACKPACK

1915

600-denier polyester with PVC coating • Zippered main compartment with zipper pull • Zippered front compartment • Inside zippered padded pocket with opening for earphones • Web handle at top of backpack • Padded back for support and comfort • Adjustable contoured padded shoulder straps • Black bottom with white accent piping • Bottom board attached to inside of backpack • Plastic hardware.

1915 12"W x 16½"H x 7"D Call for pricing

 BLACK/ BLACK/ WHITE	 RED/ BLACK/ WHITE	 ROYAL/ BLACK/ WHITE	 COLUMBIA BLUE/ BLACK/ WHITE	 NAVY/ BLACK/ WHITE	 ORANGE/ BLACK/ WHITE
 GOLD/ BLACK/ WHITE	 PURPLE/ BLACK/ WHITE	 KELLY/ BLACK/ WHITE	 LIME/ BLACK/ WHITE	 POWER PINK/ BLACK/ WHITE	 POWER BLUE/ BLACK/ WHITE



SPIRIT BAG

1825

600-denier polyester with PVC coating • Zippered main compartment has large U-shaped opening with two zipper pulls • Side pockets • Matching web handles with self-fabric handle wrapper, reinforced at stress points • Adjustable and detachable matching shoulder strap with black rubber shoulder guard • Plastic hardware • Self-fabric piping • Removable inside bottom board.

1825 18"W x 10"H x 9"D Call for pricing

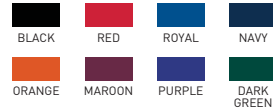

SMALL GEAR BAG

417

600-denier polyester with PVC coating • Zippered main compartment has large U-shaped opening with two zipper pulls • Separate zippered compartments at each end • Zippered front pocket • Matching web handles with self-fabric handle wrapper, reinforced at stress points • Adjustable and detachable matching shoulder strap with black rubber shoulder guard • Plastic hardware • Self-fabric piping • Removable inside bottom board.

417 20"W x 10"H x 10"D Call for pricing



D-RINGS FOR
OPTIONAL
SHOULDER
STRAP

NYLON SPORT BAG

2000

210-denier nylon with PU coating • Zippered main compartment • Round ends • White web handles, reinforced at stress points • D-rings for optional shoulder strap.

2000 18"W x 10"H Call for pricing



1314

SHOULDER STRAP

1314

100% polypro webbing • Adjustable shoulder strap • Metal hardware.

1314 For Sport Bag 2000 Call for pricing





CRUISE DUFFEL

1145

70-denier nylon with PVC coating • Zippered main compartment with two zipper pulls and molded zipper
 • Two angled, molded zipper side pockets, one with shoe compartment • Two bound front pockets, outer pocket with mesh, feminine gathers • Interior valuables pocket • Foam padded handles • Adjustable and detachable shoulder strap
 • Foam padding at bottom of bag to retain shape.

1145 17"W x 11"H x 7"D Call for pricing



CRESCENT DUFFEL BAG

1147

70-denier nylon with PVC coating, 600-denier polyester with PVC coating • Zippered main compartment with two zipper pulls • Front and back pockets • Zippered front pocket for easy embellishment • Inside zippered pocket • Web handles with nonslip air mesh backing • Adjustable and detachable shoulder strap • Foam padding at bottom of bag to retain shape.

1147 21"W x 12"H x 8"D Call for pricing





DAUNTLESS TOTE BAG

1148

70-denier nylon with PVC coating, 600-denier polyester with PVC coating
 • Zippered main compartment with two zipper pulls • Front and back pockets • Zippered front pocket for easy embellishment • Inside zippered pocket • Web handles with nonslip air mesh backing • Foam padding at bottom of bag to retain shape.

1148 16"W x 14"H x 5"D Call for pricing



COMPETITION BAG WITH SHOE POCKET

1141

70-denier nylon with PVC coating • Zippered main compartment with two zipper pulls • Black mesh inserts on front sides • Right side zippered shoe compartment • Left side zippered compartment • Inside zippered pocket • Self-fabric shoulder strap • Foam padding at bottom of bag to retain shape.

1141 21¼"W x 10"H x 9"D Call for pricing



1703



READY FOR ANYTHING

Tackle the road in style with our Ripstop Duffel Bag & Backpack

RIPSTOP DUFFEL BAG

1703

600-denier polyester ripstop fabric with double PU coating • Bottom panel is 450-denier polyester with double PU coating • Zippered main compartment with two zipper pulls • Zippered front pocket • Black web handles with self-fabric handle wrapper, reinforced at stress points • Adjustable and detachable shoulder strap • Plastic hardware.

1703 28"W x 14"H x 13"D Call for pricing



RIPSTOP BACKPACK

1710

Front panels of bag are 600-denier polyester ripstop with double PU coating • Remainder of bag is 600-denier polyester with PVC coating • Zippered main compartment with covered zipper and two zipper pulls • Zippered front pocket with inside pen holders • Interior cell phone holder and zippered pocket • Two mesh side pockets • Handle at top of backpack • Padded back for support and comfort • Adjustable padded shoulder straps.

1710 12½"W x 18¼"H x 6"D Call for pricing



1710



STYLE IS IN THE BAG

Carry your gear in spirited style with versatile bags



ZIPPER TOP POCKET WITH J FENCE HOOK



REMOVABLE POCKET FOR EASY EMBELLISHMENT



1767

DUGOUT BACKPACK

1767

600-denier polyester with PVC coating, shiny hexagon patterned polyester inserts • Zippered main compartments with two zipper pulls • Side mesh pockets and elastic hold two bats • Zippered top pocket with J fence hook • Zippered front pocket removes for easy embellishment • Zippered inside pocket • Padded back for support and comfort • Padded shoulder straps with adjustable side tabs • Web handle at top of backpack • Plastic hardware • Durable vinyl on bottom of backpack to retain shape.

1767 18½"W x 13½"H x 6"D Call for pricing



EXPANDABLE BAT BACKPACK

411

600-denier polyester with PVC coating • Ventilated zippered main compartment with two zipper pulls • Two bat holders at sides with dual elastic drawcord and cordlocks • Metal fence hooks • Zippered front compartment with two zipper pulls • Zippered inside pocket • Expandable separate zippered lower compartment with two zipper pulls • Padded back for support and comfort • Padded shoulder straps with adjustable side tabs • Web handle at top of backpack • Plastic hardware • Durable vinyl on bottom of backpack to retain shape • Bottom board attached to inside of backpack.

411 13"W x 25"H x 10"D Call for pricing



BLACK



METAL FENCE HOOKS

PADED BACK AND SHOULDER STRAPS

ZIPPERED INSIDE POCKET

EXPANDABLE ZIPPERED LOWER COMPARTMENT

BAGS

AUGUSTSPORTSWEAR.COM



1780

REMOVABLE
POCKET



1785

REMOVABLE
POCKET

EQUIPMENT BAGS

1780 / 1785

600-denier polyester with PVC coating • Zippered main compartment has large U-shaped opening with heavy zipper and two zipper pulls • Zippered front pocket removes for easy embellishment • Black web handles with self-fabric handle wrapper, reinforced at stress points • Piping trim • Durable vinyl on bottom of bag.

1780 Large: 39"W x 19"H x 15"D Call for pricing

1785 Medium: 35"W x 17"H x 15"D Call for pricing



BLACK

TRI-COLOR BALL BACKPACK

1831

600-denier polyester with PVC coating • Zippered main compartment with two zipper pulls • One angled white stripe on front sides • Separate black mesh zippered pockets on each side • Front black mesh pleated pocket with elastic binding can be used for volleyball, baseball, or soccer ball • Black web handle, reinforced at stress points • Inside zippered pocket • Inside plastic key holder hook • Padded back for support and comfort • Padded shoulder straps with adjustable side tabs • Contrast white piping trim.

1831 16½"W x 16½"H x 9"D Call for pricing



BLACK/
BLACK/
WHITE

RED/
BLACK/
WHITE

ROYAL/
BLACK/
WHITE

NAVY/
BLACK/
WHITE





ZIPPERED MAIN COMPARTMENT WITH INTERIOR LAPTOP SLEEVE AND VALUABLES POCKET



BOTTOM ZIPPERED MESH POCKET



MESH POCKET

Has water-resistant bottom & is ideal for wet garmets

UNIVERSAL BACKPACK

1735

100% shiny hexagon patterned polyester with PVC coating and 100% 600-denier polyester with PVC coating • Water resistant rubberized bottom • Zippered main compartment with two zipper pulls • Interior valuables pocket • Interior laptop sleeve • Bottom zippered mesh pocket can be used for ball, shoes, or wet garments • Side zippered pockets with exterior mesh pockets • Padded back for support and comfort • Adjustable contoured padded shoulder straps.

1735

12"W x 19"H x 9"D

Call for pricing



BLACK/BLACK



RED/BLACK

BAGS

AUGUSTASPORTSWEAR.COM



TRI-COLOR DRAWSTRING BACKPACK 1920

210-denier nylon with PU coating • Hemmed top with drawcord closure • Zippered front pocket • Black bottom with white accent piping • Web tab at bottom corner for reinforcement.

1920 14"W x 18"H Call for pricing



TRES DRAWSTRING BACKPACK 1149

70-denier nylon with PVC coating, 600-denier polyester with PVC coating • Hemmed top with drawcord closure • Front mesh pocket • Zippered front pocket for easy embellishment.

1149 18"W x 14"H Call for pricing



REVERB BACKPACK 167

210-denier nylon with PU coating • Fully reversible from drawstring bag to tote bag • Hemmed top with drawcord closure • Zippered front pocket allows for embellishment • Bottom corner grommets for reinforcement • Web handles.

167 14"W x 18"H Call for pricing



DRAWSTRING BACKPACK 175 / 173

70-denier nylon with PVC coating • Hemmed top with drawcord closure • Bottom corner grommets for reinforcement.

175 Large: 17"W x 20"H Call for pricing

173 Small: 14"W x 18"H Call for pricing

*Available in 173 only.

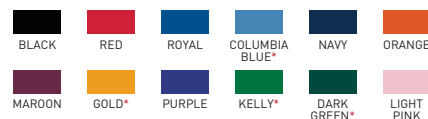

HIT THE ROAD

Use our Clear Garment Bag for fewer mix-ups on road trips

CLEAR GARMENT BAG

2203

Front is clear PVC • Back is 210-denier polyester with PU coating • Inside ID window • Two web handles meet at top when bag folds for easy carrying • Full front zipper • Top opening for hanger extension • Three zippered pockets for storing all your accessories • Pockets are perforated and opaque for breathability and privacy.

2203 24"W x 41½"H Call for pricing



BLACK



EASY TO CARRY, EASY TO EMBELLISH, & EASY TO USE

NYLON GARMENT BAG

570

420-denier nylon with PU coating • Bag folds with handles for easy carrying • Full front zipper • Top opening for hanger extension • Outside zippered pocket compartment on back • Matching web handles with self-fabric handle wrapper, reinforced at stress points.

570 22"W x 40"H x 3"D Call for pricing



BLACK

NAVY

BAGS

AUGUSTASPORTSWEAR.COM



INSIDE POCKET



CLEAR TOTE

2201

100% clear PVC • Meets public safety bag requirements
• Two web carry handles.

2201 12"W x 12"H x 6"D Call for pricing



BLACK



CLEAR BACKPACK

2204

100% clear PVC • Zippered main compartment with two heavyweight zipper pulls • Zippered front pocket with interior cell phone holder and small zippered pocket • Two mesh side pockets • Web handle at top of backpack • Web shoulder strap with adjustable length.

2204 11½"W x 17"H x 5½"D Call for pricing



BLACK



INSIDE POCKET



CLEAR CINCH BAG

2200

100% clear PVC • 210-denier polyester hemmed top with drawcord closure • Inside pocket • Bottom corner grommets for reinforcement.

2200 12¼"W x 15"H Call for pricing



BLACK



CLEAR CLUTCH

2202

100% clear PVC • TSA compliant • Top zipper closure.

2202 7½"W x 4½"H x 2½"D Call for pricing



BLACK



SQUARE TOTE

837

6 ounce 100% cotton canvas • Self-fabric handles reinforced at stress points • 4" side and bottom gusset.

837 15"W x 12"H x 4"D Call for pricing



GROCERY TOTE

832

6 ounce 100% cotton canvas • Self-fabric handles reinforced at stress points • 5" bottom gusset.

832 18"W x 14"H x 5"D Call for pricing



BUDGET TOTE

825

6 ounce 100% cotton canvas • Self-fabric handles, reinforced at stress points.

825 15"W x 16"H Call for pricing



PROMOTIONAL TOTE

800

100% cotton twill • Natural web handles, reinforced at stress points.

800 12 3/4"W x 14"H Call for pricing





JUMBO TOTE

600

11 ounce 100% cotton canvas • Extra-long natural web handles, reinforced at stress points • 5-inch bottom gusset.

600 20"W x 15"H x 5"D Call for pricing



GUSSET TOTE

750

11 ounce 100% cotton canvas • Natural web handles, reinforced at stress points • 4-inch side and bottom gusset.

750 15"W x 12"H x 4"D Call for pricing



BOATER TOTE

625

11 ounce 100% cotton canvas • Front pocket • Extra-long contrast color self-fabric handles, reinforced at stress points • Contrast color double-ply bottom for reinforcement • 5-inch bottom gusset.

625 19½"W x 14½"H x 5"D Call for pricing

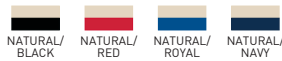

CANVAS ZIPPER TOTE

611

11 ounce 100% cotton canvas • Zippered main compartment • Extra-long self-fabric handles, reinforced at stress points • 5-inch bottom gusset.

611 20"W x 15"H x 5"D Call for pricing



A woman with long blonde hair, smiling, wearing a white long-sleeved shirt, a bright blue apron, and light-colored wide-leg pants. She is holding a small green plant in a terracotta pot. The background is a blurred indoor garden or greenhouse setting with various plants and pots.

SERVE WITH SPIRIT

Get the goods for
concession workers,
staffers & volunteers

APRONS

AUGUSTASPORTSWEAR.COM

DURABLE PRICE POINT APRONS

Bid #ESCNJ 17/18-31

Educational Services Commission of New Jersey

Athletic Equipment & Supplies



**TRIPLE DIVIDED
POUCH POCKET**

**EXTRA LONG
WAIST TIES**

Café WAIST APRON

2700

65% polyester/35% cotton twill • ½-inch wide extra-long waist ties
• Triple-divided pouch pocket, reinforced at stress points • Pencil pocket • Single-needle hemmed sides.

2700 20"W x 10"L Call for pricing



**ADJUSTABLE
NECK LOOP**

**CENTER DIVIDED
POUCH POCKET**

TAVERN APRON WITH POUCH

2710

65% polyester/35% cotton twill • ½-inch wide extra-long tunnel-tie permits maximum adjustability of the neck loop • Center-divided pouch pocket
• Pencil pocket • All stress points reinforced • Single-needle hemmed sides.

2710 20"W x 24"L Call for pricing



**ADJUSTABLE
NECK LOOP**

**CENTER DIVIDED
PATCH POCKET**

WAITER APRON WITH POCKETS

2720

65% polyester/35% cotton twill • ½-inch wide extra-long tunnel-tie permits maximum adjustability of the neck loop • Center-divided patch pocket
• Pencil pocket • All stress points reinforced • Single-needle hemmed sides.

2720 22"W x 30"L Call for pricing

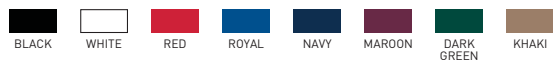

**ADJUSTABLE
NECK LOOP**

**CENTER DIVIDED
PATCH POCKET**

OVERSIZED WAITER APRON WITH POCKETS

2730

65% polyester/35% cotton twill • ½-inch wide extra-long tunnel-tie permits maximum adjustability of the neck loop • Center-divided patch pocket
• Pencil pocket • All stress points reinforced • Single-needle hemmed sides.

2730 24"W x 30"L Call for pricing



WORK AS A TEAM



Aprons in team colors give your entire organization a cohesive, spirited appearance

FULL LENGTH APRON WITH POCKETS

4350

65% polyester/35% cotton twill • 1-inch wide neck strap with slider adjustment • 1-inch wide waist ties, reinforced at stress points • Two patch pockets • Rounded bottom with self-fabric binding.

4350 22"W x 30"L Call for pricing



MEDIUM LENGTH APRON WITH POUCH

4250

65% polyester/35% cotton twill • 1-inch wide neck strap with slider adjustment • 1-inch wide waist ties, reinforced at stress points • Triple-divided pouch pocket • Rounded bottom with self-fabric binding.

4250 22"W x 24"L Call for pricing



MEDIUM APRON WITH POUCH

2060

Colors are 65% polyester/35% cotton twill • Natural is 100% cotton twill • 1/2-inch wide neck straps tie for adjustment • 1/2-inch wide waist ties, reinforced at stress points • Center-divided pouch pocket • Single-needle hemmed sides.

2060 20"W x 24"L Call for pricing



APRONS

AUGUSTASPORTSWEAR.COM



WAIST APRON

2115

Colors are 65% polyester/35% cotton twill • Natural is 100% cotton twill
 • ½-inch wide waist ties, reinforced at stress points • Triple-divided pouch pocket • Single-needle hemmed sides.

2115 20"W x 10"L Call for pricing

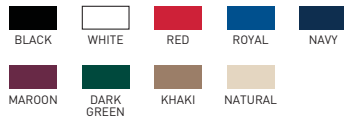

OVERSIZED WAIST APRON

2120

65% polyester/35% cotton twill • ½-inch wide extra-long waist ties, reinforced at stress points • Triple-divided pouch pocket • Single-needle hemmed sides.

2120 23"W x 12"L Call for pricing



FULL LENGTH APRON

4300

65% polyester/35% cotton twill • 1-inch wide neck strap with slider adjustment • 1-inch wide waist ties, reinforced at stress points
 • Rounded bottom with self-fabric binding.

4300 22"W x 30"L Call for pricing



APRON WITH ADJUSTABLE NECK LOOP AND WAIST TIES

2300

65% polyester/35% cotton twill • ½-inch wide tunnel-tie permits maximum adjustability of the neck loop and waist ties • Center divided patch pocket
 • Rounded bottom with self-fabric binding.

2300 28"W x 30"L Call for pricing

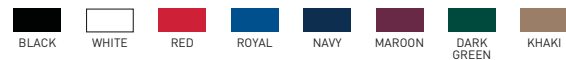



FULL WIDTH APRON WITH POCKETS

5965

65% polyester/35% cotton twill • 1-inch wide neck strap with slider adjustment • 1-inch wide waist ties, reinforced at stress points • Center-divided patch pocket • Rounded bottom with self-fabric binding.

5965 28"W x 30"L Call for pricing

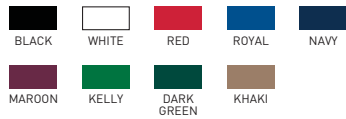

LONG APRON WITH POCKET

2070

Colors are 65% polyester/35% cotton twill • Natural is 100% cotton twill • ½-inch wide loop neck • ½-inch wide waist ties, reinforced at stress points • One patch pocket • Single-needle hemmed sides and bottom.

2070 26"W x 35"L Call for pricing



SMOCK

2090

65% polyester/35% cotton twill • Adjustable side ties • Center-divided pouch pocket • Self-fabric binding at neck and sides.

2090 19"W x 28"L Call for pricing

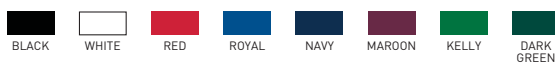

VEST

2145

65% polyester/35% cotton twill • Three-button front closure • Two side seam patch pockets • Self-fabric binding at front, neck and armholes • Single-needle hemmed bottom.

2145 Adult: S-4XL Call for pricing



HOW TO ENSURE THE RIGHT FIT AND SIZE FOR YOUR CUSTOMER

Bid #ESC NJ 1718-01

Educational Services Commission of New Jersey

Athletic Equipment & Supplies

STEP 1: Start with the top chart for general size information. Not all of our products are represented by the size chart at the top.

STEP 2: For the best fit, click on the size spec button on the product page online at augustasportswear.com for specific style garment measurements. Some Ladies styles have a specific fit. Look for one of the icons near the product description to see the type of fit. Then check the garment measurements online for specific styles.

STEP 3: Not sure how the garment will fit or what size is best? Order samples so your customer can ensure all members of the group are in the right size. Sample Policy on next page.

FOR GENERAL SIZE GUIDANCE CHECK SPECIFIC GARMENT MEASUREMENTS BY STYLE ONLINE AT AUGUSTASPORTSWEAR.COM

FIT ICONS

See page 10-11 for a visual guide on our different fits

C **Compression** products hug the body for an ultra-tight fit. The compression fabrics have 4-way stretch, allowing these garments to achieve their snug fit and maintain their shape.

F **Fitted** products stretch to fit the body, but they do not show the same degree of body definition as the compression-fit styles. These products conform to the body's shape.

SF **Semi-fit** products flow over the contours of the body, showing some body definition.

R **Relaxed fit** products do not hug the body. These products fit loosely on the body, not showing body definition.

ADULT									
SIZE	XS	S	M	L	XL	2XL	3XL	4XL	5XL
CHEST	30-32	34-36	38-40	42-44	46-48	50-52	54-56	58-60	62-64
WAIST	24-26	28-30	32-34	36-38	40-42	44-46	48-50	52-54	56-58
HIP	29-31	33-35	37-39	41-43	45-47	49-51	53-55	57-59	61-63
CHEST	76-81	86-91	97-102	107-112	117-122	127-132	137-142	147-152	158-163
WAIST	61-66	71-76	81-86	91-97	102-107	112-117	122-127	132-137	142-147
HIP	74-79	84-89	94-99	104-109	114-119	124-130	135-140	145-150	155-160

LADIES							
SIZE	XS	S	M	L	XL	2XL	3XL
		0-2	4-6	8-10	12-14	16-18	20-22
CHEST	32-33	34-35	36-38	39-41	42-44	45-47	48-50
WAIST	24½-25½	26½-27½	28½-29½	30½-32	33-35	36-38	39-42
HIP	34-36	37-38	38-40	42-44	45-47	48-50	50-52
CHEST	81-84	86-89	91-97	99-104	107-112	114-119	122-127
WAIST	62-65	67-70	72-75	77-81	84-89	91-97	99-107
HIP	86-91	94-97	97-102	107-112	114-119	122-127	127-132

YOUTH						
SIZE	XXS	XS	S	M	L	XL
		3T-4T	4-5	6-8	10-12	14-16
CHEST	21-22	22-23	24-26	28-30	32-34	36-38
WAIST	19-20	20-22	22-24	24-26	26-28	28-30
HIP	22-23	23-24	25-27	28-30	31-33	34-36
CHEST	53-56	56-58	61-66	71-76	81-86	91-97
WAIST	48-51	51-56	56-61	61-66	66-71	71-76
HIP	56-58	58-61	64-69	71-76	79-84	86-91

GIRLS				
SIZE	XS	S	M	L
		4-5	6-8	10-12
CHEST	22-24	25-27	28-30	31-33
WAIST	22-24	24-25	25-27	28-30
HIP	23-24	25-28½	30-32	34-35
CHEST	56-61	64-69	71-76	79-84
WAIST	56-61	61-64	64-69	71-76
HIP	58-61	64-72	76-81	86-89

LADIES JUNIOR FIT						
SIZE	XS	S	M	L	XL	2XL
		0-1	3-5	7-9	11-13	15-17
CHEST	31-32	33-34	35-36	37-39	41-43	44-46
WAIST	24-25	26-27	28-29	30-32	33-35	36-38
HIP	33-34	35-36	37-38	39-41	42-44	45-47
CHEST	79-81	84-86	89-91	94-99	104-109	112-117
WAIST	61-64	66-69	71-74	76-81	84-89	91-97
HIP	Metuchen/Garden State Apparel					

SOCKS

SHOE SIZE	SOCK SIZE
Men 13-15	Adult XL 13-15
Men 8-13	Adult 10-13
Men 4½-7½ Ladies 5½-10½	Intermediate 9-11
Ladies 4-5 Youth 1-4	Youth 7-9
Children 2-8 NS Youth 5-9	

NJ State Approved Co-op #65MCESCPS Bid Term: 5/9/18 - 5/8/20: Extended to 5/8/21

AUGUSTA SPORTSWEAR® SAMPLE POLICY

Augusta Sportswear® is pleased to offer our sample program that will enhance the product selection process for your customers. Customers will be able to see our products and ensure the order meets their needs. As your proud business partner, we want to make it easier for you to make the sale.

We offer you 50% off published prices for all samples

Samples ship the next business day steamed, pressed, and individually bagged with identification tags. Any pieces you do not need or are not used to fulfill the order may be returned if done so within our return policy guidelines.

All sample orders are limited to one piece per style, color, and size. Please call our customer care center at 800-237-6695 to place sample orders or for further assistance. We are happy to help!

AUGUSTA SPORTSWEAR® RETURN/REFUND POLICY

We will gladly replace merchandise or provide a refund if the order has shortages, damages or for items no longer needed.

- Claims for damages or shortages must be made within 10 days of receipt of the order.
- Requests for returns must be made within 60 days from date of shipment and returned in the original packaging.
- Closeout merchandise may not be returned; all sales final.
- Decorated products may not be returned including third party shipments.
- All returns require a Factory Return Authorization. Call our Customer Care Department at 800-237-6695 or access online at <http://www.augustasportswear.com/pages/return-authorization> for Return Authorization.
- Returned merchandise must be received within 30 days of receiving the Return Authorization.
- Returns are subject to a 15% or \$10 minimum restocking charge.
- Restock fee will be waived if a replacement order of equal or greater value is placed at the time the Return Authorization is issued.

Send returns Freight Pre-Paid to:

Augusta Sportswear Returns Department
425 Park West Drive
Grovetown, GA 30813

MINIMUMS. There are no minimum order requirements.

TERMS. Our normal terms are net 30 days with prior credit approval. A **credit application** form is available upon request. We also accept **MasterCard®**, **Visa®**, **American Express®** or **Discover®**.  **There is no surcharge or extra processing fee for credit card payment at the time of purchase.** Financed receivables charged on a credit card will receive a 3% service fee.

All other accounts will be shipped C.O.D., certified check or money order. In order to obtain company check privileges, a complete credit review must be completed. All returned checks will be charged a \$30.00 fee. Augusta Sportswear® requires a re-sale certificate or state tax identification certificate prior to opening an account or receiving a catalog.

ONLINE BILL PAY-NOW AVAILABLE! Customers with net terms can now view and pay open invoices online. You can also print your invoices. Enroll today by visiting our website or go directly to <http://augustasportswear.billtrust.com>.

C.O.D. customers may also pre-pay existing orders to avoid C.O.D. charges. Pre-pay is not available for online orders. You must call your order in. You will need your confirmed total and order number from your customer care representative before prepaying an order with Online Bill Pay. Accounts with company check privileges may ship same day, provided the value of the order does not exceed the dollar limit of company check privileges as determined by the credit review process. Those accounts with orders that have not been approved for company check privileges will not be scheduled to ship the same day. Please contact the Credit department at 800-237-6695 ext. 6416 for more details.

UNCLAIMED C.O.D. SHIPMENTS. Any refused C.O.D. shipment is subject to freight charges and a 20% or \$25.00 minimum re-handling charge. These charges will be added to the next order and may be subject to pre-payment prior to shipping.

DECORATING. All embellishment is for photography and catalog purposes only. All styles are sold blank with no decorations applied. Augusta Sportswear® does not offer decorating services. For inquiries concerning how to achieve the best decoration results, please contact your ink and/or thread supplier for consultation.

DYEING. Because of the variability of the dyeing process, we cannot guarantee perfect continuity of shade across all styles or from one order to the next. Jackets and pants are cut and offered for sale as separates, not as sets.

DYE MIGRATION. Augusta Sportswear® cannot be held responsible for ink migration on polyester styles that can be attributed to poor ink quality or processing at temperatures exceeding those recommended by the ink manufacturer.

STYLE	CATALOGPAGE	STYLE	CATALOGPAGE	STYLE	CATALOGPAGE	STYLE	CATALOGPAGE	STYLE	CATALOGPAGE
136	142	428	87	991	55	1292	72, 127, 172	1545	88
137	142	429	87	1020	37, 98, 224	1293	72, 127, 172	1546	88
147	147	460	171	1021	37, 98, 224	1295	65, 117	1548	85
148	143	461	171	1050	36, 98, 223, 231, 269	1296	65, 117	1549	85
149	143	475	171	1051	36, 98, 223, 231, 269	1305	154	1552	84
167	338	476	171	1055	36, 119, 269	1307	153	1553	84
173	338	511	329	1056	36, 119, 269	1310	120, 154	1555	86
175	338	512	238, 328	1070	39, 100	1311	120, 154	1556	86
180	48, 141	515	122	1072	39, 117	1314	331	1600	164
181	48, 141	516	122	1085	136	1320	152	1601	164
182	49, 249	525	61, 125	1086	136	1321	152	1605	164
197	142	526	61, 125	1090	36, 96, 223, 268	1322	66, 126, 151	1606	164
198	142	527	122	1091	36, 96, 223, 268	1323	66, 126, 151	1620	165
203	48, 141	528	122	1092	36, 119, 268	1325	152	1621	165
204	48, 141	550	115	1093	36, 119, 268	1326	152	1622	165
207	179	551	115	1105	238, 329	1330	66, 126, 154	1623	165
208	179	556	125	1115	137	1331	66, 126, 154	1650	80
214	166	557	125	1116	137	1335	74, 156, 200	1651	80
215	166	570	339	1117	137	1336	74, 156, 200	1652	80
216	167	580	91	1118	137	1340	129	1653	80
217	167	581	91	1141	333	1341	129	1654	112
218	38, 99, 166, 225, 232	585	90	1145	332	1350	60, 123, 186	1660	83
219	38, 99, 166, 225, 232	586	90	1147	332	1351	60, 123, 186	1661	83
243	166	593	82	1148	333	1355	60, 123	1662	83
244	166	594	82	1149	338	1356	60, 123	1663	83
250	257	600	342	1161	134	1360	64, 116	1665	114, 248
251	257	611	342	1162	134	1361	64, 116	1666	114, 248
252	258	625	342	1163	134	1365	64, 116	1668	114
253	258	643	91	1164	134	1366	64, 116	1669	114
254	258	644	91	1166	133	1406	50, 143, 183	1670	113
257	257	703	17, 142, 198	1167	133	1407	50, 143, 183	1671	113
258	257	704	17, 142, 198	1168	133	1414	326	1672	63, 121, 185, 221
259	257	710	256	1169	133	1420	51, 142	1673	63, 121, 185, 221
260	259	711	256	1170	135	1421	51, 142	1674	121
261	259	712	256	1171	135	1423	67, 127, 172	1675	121
262	259	733	52, 144	1175	135	1424	67, 127, 172	1680	82
263	259	734	52, 144	1176	135	1425	51	1681	82
311	197	738	52, 144	1180	136	1426	51	1685	81
312	197	739	52, 144	1181	136	1428	54, 182, 226	1686	81
313	197	750	342	1182	125, 146	1429	54, 182, 226	1703	334
323	194	788	17, 105	1183	125, 146	1430	43, 50, 161, 169, 183	1705	17, 147, 198
324	194	789	17, 105	1185	136, 146	1431	43, 50, 161, 169, 183	1706	17, 147, 198
327	197	790	16, 100	1186	136, 146	1432	41, 50, 183	1710	334
328	197	791	16, 100	1202	59, 187, 220	1433	41, 50, 183	1712	140
329	194	797	46, 105	1203	59, 187, 220	1440	108	1713	140
332	195	799	46, 105	1208	219, 234	1441	108	1714	124, 145
333	195	800	341	1209	219, 234	1445	108	1715	140, 145, 182
334	195	801	109	1212	115	1446	108	1716	140, 145, 182
335	55, 195	802	52, 144, 182	1213	115	1447	107	1717	140
336	55, 195	803	54, 226	1218	65, 120, 155, 186, 221	1448	107	1718	140
337	72, 194	804	109	1219	65, 120, 155, 186, 221	1452	108	1720	139
338	55, 194	805	52, 144	1222	74, 155, 188, 200, 216	1453	108	1721	139
339	55, 194	806	52, 144	1223	74, 155, 188, 200, 216	1465	106	1722	61, 124, 146, 186
340	196	808	109	1225	112	1466	106	1723	61, 124, 146, 186
341	196	809	52, 144, 182	1227	74, 157, 189, 199	1475	106	1724	139, 146
342	196	811	109	1232	75, 156, 188, 199, 235	1476	106	1725	139, 146
345	196	814	54, 226	1233	75, 156, 188, 199, 235	1477	106	1726	138
346	196	825	341	1235	122	1478	106	1727	138
347	196	828	128	1236	122	1490	107	1735	337
352	192	829	128	1238	122	1491	107	1767	335
353	192	832	341	1239	122	1495	107	1780	336
354	193	837	341	1240	128	1496	107	1782	45, 93
355	55, 192	842	51, 144	1241	128	1505	46, 102, 251	1783	45, 93
356	55, 192	843	51, 144	1242	129	1506	46, 102, 251	1785	336
357	72, 193	848	51, 144, 182	1243	129	1508	47, 103, 253	1788	17, 126
360	101, 168, 255	849	51, 144, 182	1245	129	1509	47, 103, 253	1789	17, 126
361	101, 168, 255	858	127	1246	129	1510	38, 99, 230	1790	16, 119
362	101, 168, 255	859	127	1248	128	1511	38, 99, 230	1791	16, 119
363	168, 254	863	109	1249	128	1515	39, 97, 167, 225	1792	44, 118, 173
364	168, 254	864	109	1263	248	1516	39, 97, 167, 225	1793	44, 118, 173
372	254	915	52	1265	70, 200, 222	1520	89	1795	44, 94, 170, 180
373	254	916	52	1266	70, 200, 222	1521	89	1796	44, 94, 170, 180
376	250	949	54, 226	1267	70, 200, 222	1525	87	1798	45, 95, 180
411	335	960	72, 173	1268	70, 200, 222	1526	87	1799	45, 95, 180
417	331	961	72, 173	1270	64, 116	1530	88	1801	43, 95, 161, 169, 180
420	102, 252	962	69, 113, 127, 172, 185	1271	64, 116	1531	88	1802	43, 95, 161, 169, 180
421	102, 252	963	69, 113, 127, 172, 185	1278	62, 198, 218	1532	115	1803	43, 118, 173
422	102, 252	966	189	1279	62, 198, 218	1533	115	1805	41, 92, 180
423	102, 251	968	184	1282	59, 220	1535	39, 96, 167	1806	41, 92, 180
424	102, 251	987	73	1283	59, 220	1536	39, 96, 167	1807	40, 104
426	90	988	73	1290	60, 123	1540	89	1808	40, 104
427	90	990	55	1291	60, 123	1541	89	1809	40, 104

STYLE	CATALOGPAGE	STYLE	CATALOGPAGE	STYLE	CATALOGPAGE	STYLE	CATALOGPAGE	STYLE	CATALOGPAGE
1831	336	2805	30	4000	216	6011	322	7714	276
1910	330	2807	31, 105	4250	345	6012	322	7715	276
1911	330	2810	31, 54, 227	4300	346	6013	322	7716	276
1915	330	2811	31, 54, 227	4350	345	6014	322	7722	274
1920	338	2815	241	4395	275	6015	322	7723	274
2000	331	2817	241	4396	275	6020	322	7724	274
2060	345	2900	27	4397	275	6021	322	7726	274
2070	347	2901	27	4600	46, 141	6025	322	7727	274
2090	347	2902	27	4760	285	6026	320	7728	274
2104	246	2903	28	4762	285	6027	320	7731	274
2108	246	2905	247	4810	284	6028	320	7733	274
2115	346	2907	247	4811	284	6030	320	7735	237, 278
2120	346	2908	29	4812	282	6031	320	7736	237, 278
2145	347	2909	29	4814	77, 282	6035	320	7737	237, 278
2200	340	2950	23	4815	77, 282	6085	322	7738	237, 278
2201	340	2951	23	4816	283	6086	322	7760	275
2202	340	2952	24	4820	77, 283	6087	322	7761	275
2203	339	2953	23	4821	77, 283	6090	320	7762	275
2204	340	2955	25	5001	271	6091	320	9012	235
2222	326	2956	25	5002	271	6092	320	9013	235
2226	326	2957	24	5005	271	6093	320	9015	235
2300	346	2960	25, 53	5006	271	6096	321	9016	235
2400	77, 284	2961	25, 53	5012	269	6097	321	9110	233
2401	77, 284	3000	245	5013	269	6202	309	9111	233
2405	76, 158	3005	245	5023	270	6204	309	9115	233
2406	76, 158	3007	244	5024	270	6206	309	9116	233
2410	73, 187, 219	3009	244	5091	268	6207	309	9120	233
2411	73, 187, 219	3011	242	5092	268	6208	309	9121	233
2415	76, 158	3012	243	5095	270	6209	309	9125	233
2416	76, 158	3014	242	5097	270	6223	314	9126	233
2417	76, 158	3055	37, 168, 240	5402	266	6224	314	9140	231
2418	76, 158	3056	37, 168, 240	5403	266	6225	314	9141	231
2420	73, 188, 217, 218	3057	37, 240	5404	266	6226	314	9145	231
2421	73, 188, 217, 218	3100	290	5405	266	6227	310	9146	231
2422	58	3101	290	5406	267	6228	310	9200	230
2424	58, 156, 222	3102	291	5408	263	6232	310	9201	230
2426	62, 198, 218	3130	290	5409	263	6233	310	9205	230
2428	70, 201	3160	237, 296	5412	265	6234	312	9206	230
2430	71, 201, 223	3161	237, 296	5413	265	6235	310	9210	232
2431	71, 201, 223	3280	290	5414	301	6236	310	9211	232
2432	56	3281	290	5415	301	6247	312	9502	210
2434	57, 220	3300	279	5440	297	6255	310	9503	210
2515	33, 160, 224	3301	279	5445	297	6256	310	9505	209
2517	33, 150	3302	279	5450	300	6260	314	9506	209
2520	34	3305	279	5451	300	6261	314	9510	208
2522	34, 150	3306	279	5460	300	6265	313	9511	208
2524	35, 160	3307	279	5461	300	6266	313	9530	208
2526	35, 184, 217	3308	53, 227, 289	5480	300	6267	313	9531	208
2562	68, 201, 222	3311	289	5481	300	6268	313	9550	207
2600	21, 181, 212	3313	289	5505	306	6270	313	9551	207
2601	21, 181, 212	3415	288	5506	306	6271	313	9560	207
2602	20, 213	3417	288	5507	303	6275	313	9561	207
2603	20, 213	3418	288	5508	303	6276	313	9565	206
2604	20, 212	3500	286	5509	303	6280	312	9566	206
2605	20, 212	3501	286	5515	306	6281	312	9570	206
2606	19, 132, 181, 204	3502	286	5516	306	6282	311	9571	206
2607	19, 132, 181, 204	3504	286	5518	305	6283	311	9575	205
2610	85, 135, 213, 323	3505	286	5519	305	6285	312	9576	205
2611	85, 135, 213, 323	3506	286	5523	305	6286	312	9600	211
2612	84, 135, 213, 323	3510	287	5524	305	6290	311	9601	211
2613	84, 135, 213, 323	3530	296	5527	306	6291	311	9605	211
2615	18, 132, 181, 204	3531	296	5532	304	6300	308	9606	211
2616	18, 132, 181, 204	3540	296	5533	304	6301	308	9610	210
2618	19, 132, 181, 204	3541	296	5538	40, 304	6305	308	9611	210
2619	19, 132, 181, 204	3600	292	5539	40, 304	6306	308	9615	210, 324
2620	18, 204	3610	292	5542	111, 302	6310	308	9616	210, 324
2625	57, 66, 75, 151, 156, 189, 199, 235	3611	292	5543	111, 302	6311	308	9620	211
2628	24, 56, 75, 159	3620	294	5554	298	6350	315	9621	211
2630	24, 75, 159	3622	294	5555	298	6351	315	9715	178
2700	344	3625	295	5556	299	6352	315	9716	178
2710	344	3627	295	5558	299	6700	236, 325	9720	179
2720	344	3705	281	5562	298	6745	318	9721	179
2730	344	3715	281	5564	299	6750	318	9725	176
2730	344	3720	110, 280	5965	347	6753	318	9726	176
2788	44, 104	3730	281	6001	109, 324	6815	316	9730	177
2789	44, 104	3732	281	6002	109, 324	6820	316	9731	177
2790	15	3745	111, 280	6003	234	6825	316	9735	176
2791	15	3746	111, 280	6004	234	6830	317	9736	176
2792	15	3788	110, 293	6005	320	6835	317		
2793	15	3789	110, 293	6006	320	7710	276		
2800	30	3792	110, 293	6007	320	7711	276		
2801	30	3890	325	6017	322	7712	276		



CELEBRATE YOUR TEAM





 @augustaactive
 
 +augustasportswear

 /augustasportswear
 
 /augusta-sportswear



P.O. BOX 14939 AUGUSTA, GA 30919-0939 TOLL-FREE PHONE 1.800.237.6695 LOCAL PHONE 706.860.4633 TOLL-FREE FAX 1.888.432.9749 AUGUSTASPORTSWEAR.COM