

Brodart Contract Furniture



2015 Price List

Clinton County Industrial Park ▪ 280 North Road ▪ McElhattan, PA 17748

Toll-Free: 1-888-521-1884 ▪ Fax: 1-570-769-7641

www.brodartfurniture.com

Table of Contents
Brodart Contract Furniture
List Prices: January 1, 2015

Table of Contents	2	Epoch Collection	162
General Information	3-4	Matrix	163
Product Options	5-7	Quorum 94T	164
		Modifications for Continuous Tops	165
Circulation Desks		End Panels	
Circulation Desk Reference Guide	8-9	Abridge Collection	166-167
Abridge Collection	10-11	Berwyn	168
Berwyn Collection	12-13	Chancellor's Collection	169
Calista Circulation Desk	14-15	Epoch Collection	170
Chancellor's Collection	16-17	Horizons	171
Epoch Collection	18-25	Matrix	172
Horizons Collection	26-27	Quorum 94T	173
Matrix Series	28-29	Slatwall End Panels	174
Maxim Desk	30-31	Modifications for End Panels	175
Office Desks (Quorum 94T)	32	Cabinets (Base, Wall, and Storage)	176-177
Circulation Desk Accessories Reference Guide	34	Display Furniture	178-188
Accessories	35-37	Atlas/Dictionary Stands	178-179
Circulation Desk Modifications	38-39	A-Frame Display Shelving	180
Tables		Exhibit Cases	180
2be! Series	40-41	Opening the Book Furniture	181-182
Abridge Collection	42-44	Gondola Metal Display Shelving	182
Berwyn Collection	46-47	End of Range	183
Chancellor's Collection	48-51	Magazine & Newspaper Displayers	183
Epoch Collection (Wood, Metal, & Chrome Legs)	52-54	Slatwall Shelving & Display	184
Horizons (Wood & Metal Legs)	56-57	Specialty Shelving/Design Flex	184
Libris (Wood & Metal Legs)	58-60	Miscellaneous/Mobile Displayers	185
Matrix (Wood, Angled Metal, and Round Metal Legs)	62-64	Horizons Display Furniture	185
mTable	66-67	Multimedia Display & Storage	186
Quorum 94T	68-71	Epoch Collection CD/DVD Storage & Display	186
Conference Tables	72-73	Revolving, Tower, & Picture Book Display	187
Table Modifications	74	Book Trucks	188
Collaborative Furniture		Opening the Book	190-194
Epoch (Iso, Wing, and Ellipse Tables)	76	BookSpace	190-192
syncTable	77	SpacePlanner	193-194
Computer Furniture (Computer Tables, MMS, OPAC)		Elements (Residence Hall Furniture)	195-199
2be! Series	78	Bed & Accessories	195
Abridge Collection	80-85	Night Tables	196
Berwyn Collection	86-87	Chest of Drawers	197
Chancellor's Collection	88-91	Wardrobes	198
Epoch Collection	92-99	Desks & Accessories	199
Horizons Collection	100-101	Seating	
Libris (Wood & Metal)	102-105	Alpha Chair	201
Matrix (Wood, Angled Metal, and Round Metal Legs)	106-110	Banbury Chair Collection	202
M-Table	112	B-Series Seating & Stools	203-205
Quorum 94T Series	114-117	Carver Chair	206
Computer Furniture Modifications	118-119	D-Series Chair	207
Electrical	120-127	Entice Chair Collection	208
Standard Shelving (Single & Double Faced)		Entry Chair Collection	209
Wood (Periodical, Tilt & Store, Pic Book, Glass Door)	128-131	Ergonomic Seating	210-211
Omega (metal)	132-133	Essex Chair	212
Omega Book Stop, Periodical, Divider, Picture Book	134-137	Horizons Seating	213
Mobile Shelving	138-139	Melis Chair	214
Opening the Book	140-142	Metro Chair	215
Shelving Modifications & Up Charges	144-145	Netta Chair	216
Shelving Parts & Accessories		Parallax Chair	217
Backs & Partitions/Seismic Anchors	146	Two-Position Chair	218
Accessories	147	Specialty Seating (Readers Roost, Shelving Bench, Hassocks)	219
Shelving Parts	149	Lounge Seating	
Continuous Tops		Abridge Collection	221
For Wood Shelving		2be! Lounge	222
64 Series	150	Berwyn	222
Abridge Collection	151	Chancellor's Collection	222
Berwyn Collection	152	L1 Lounge/Modular Lounge	223-224
Chancellor's Collection	153	L4 Series	225
Epoch Collection	154	L5 Series	226
Matrix	155	Captivate Lounge Seating	227
Quorum 94T	156	Engage Lounge Seating	228
Modifications for Continuous Tops	157	Vari Lounge Seating	229
Continuous Tops		Splice Lounge Collection	230
For Steel Shelving		Delve Lounge Collection	231
64 Series	158	Lounge Tables	233-236
Abridge Collection	159		
Berwyn Collection	160		
Chancellor Collection	161		

General Information
Brodart Contract Furniture
List Prices: January 1, 2015

ORDERING INSTRUCTIONS

Your order can be entered and acknowledged promptly only if you supply us with certain essential information:

- a. Each item to be purchased must be identified by a complete catalog number.
- b. The quantity of each item to be purchased.
- c. If an item is modified in any way, the letters "MOD" must be used as a suffix on the catalog number.
- d. Unit price and extended price as determined from the Brodart price list, or a quotation from Brodart.
- e. If shop drawings are needed, note this requirement on your purchase order. You must supply architectural prints of pertinent building areas when requesting shop drawings.
- f. Additional detailed information, as specified by the attached "Order Information" checklist, must be supplied before your order can be processed.

Failure to supply essential order information may result in delays in the processing of your order.

TERMS AND CONDITIONS

Prices

These prices supersede all previously issued prices. All prices herein are list prices, unless otherwise noted, and are subject to change without notice. Prices stated are for our standard finishes, laminates, and materials. Any deviations from 'standard' are subject to an up charge. Up charges for specials will be quoted upon request.

Discounts

Discounts can be obtained by contacting a Project Coordinator. When obtaining discounts, you must be prepared to provide total list price information, estimated delivery dates, as well as all other information located on the *Discount Request Form*.

Payment Terms

Net 30 days from date of invoice, F.O.B. Factory

Taxes

Any sales or excise tax, or any other tax or government charge now or hereafter levied upon the product, sale, use or shipment of goods shall, at the Company's option, be charged to the customer.

Orders

All orders are subject to acceptance by Brodart Co., 280 North Road, Clinton County Industrial Park, McElhattan, PA 17748.

Acknowledgements

Brodart will ship products as detailed on the acknowledgement. Please confirm that all items are ordered as intended. Brodart will not accept responsibility for products shipped as acknowledged.

Cancellations

All orders are considered firm and cannot be cancelled without Brodart's approval. A cancellation charge will be required based on costs incurred. Minimum cancellation charge will be **\$50.00**

Order Changes

Changes to orders already in process are subject to a charge covering the making of the change. You will be required to indicate your acceptance of the additional costs before Brodart can proceed with the change. Minimum charge is **\$50.00**, other charges are as follows: Within 8 weeks of ship date - minimum charge is **\$150.00** plus any material costs incurred. Once the job is within 6 weeks and is in full production - minimum charge is **\$350.00** for the change and any material and labor costs involved. Brodart reserves the right to deny change requests within 6 weeks of the ship date.

Shipment

Standard shipping is 8-10 weeks. Timeframe is 10-12 weeks for Berwyn, Chancellor's, Epoch, and all modified products (i.e. approved shop drawings, color, etc.).

All product ships from McElhattan, PA with the following exceptions:

Gondola Display Shelving Units:

For units ordered in quantities of 5 or less (or the only products on the order); units are shipped from 280 North Road with all other Furniture. For units ordered in quantities of 6 or more; product will ship direct from Columbus, Ohio.

Ergonomic Seating:

For units ordered in quantities of 10 or less (or the only products on the order); units are shipped from 280 North Road with all other Furniture. For units ordered in quantities of 11 or more; product will ship direct at no freight charge.

Brodart Creative Product:

All Brodart Creative Product ships direct from Pinellas Park, FL, unless notified otherwise.

Claims – Freight

All shipments are delivered to common carriers in good condition. Brodart's liability ceases once the order is delivered to the carrier. If your order is received short or damaged, you should note on your freight bill and file a claim immediately with the carrier.

Claims – Product

Claims against Brodart for defects, errors or shortages must be made by the purchaser, in writing, within 30 days after delivery. Failure to make such claim shall constitute full acceptance of the merchandise.

Returns

No Merchandise may be returned for credit without our previous agreement. Unauthorized returns will not be accepted.

Warranty

Brodart warrants that the Furniture designed and manufactured by it will be free of defects in material and workmanship for a period of twenty-five (25) years for furniture and five (5) years for seating. Exception is the Brodart Creative furniture line, which is warranted for a period of one (1) year.

Please refer to the official warranty documents for more information.

Product Specifications

Product specifications are subject to change without notice.

Sample Policy

The requesting party will:

- a. Submit a purchase order for desired samples.
- b. Receive an invoice for samples shipped.
- c. Pay the invoice for samples, including transportation charges

Pricing:

FULL-SIZED SAMPLES - Will be billed at a substantial discount from current list prices.

CORNER SAMPLES/MINI-SHELVING SAMPLES - Will be billed at a nominal charge for each sample.

Samples may not be returned for credit.

Environmental

Brodart focuses on implementing environmental management practices that ensure our operations are conducted in a manner that respects, protects, and sustains the natural environment. For the most up-to-date information on Brodart’s environmental policy including LEED®, CARB, and more, please visit <http://www.brodartfurniture.com/Environmental/index.asp> or contact a Brodart Furniture representative.

Modified/Custom Products

Modifications in dimension, wood species, and design are available for an additional fee. Completely customized products are available as well on a per-project and per-quote basis. The following part numbers will be used based on the type of product:

CUSTOM	Custom Furniture	TABLEMOD	Custom Table
SHELVEMOD	Custom Shelving	COMPMOD	Custom Computer Furniture
LOUNGEMOD	Custom Lounge Furniture	CARRELMOD	Custom Carrels
HARDWAREMOD	Custom Hardware		

For any charges not listed in this Price List, please contact a Project Coordinator.

BRODART CREATIVE

Brodart Creative product is available on a per-project and per-quote basis. The part number CREATIVE is to be used. Contact your Project Coordinator for specifics.

Warranty

Brodart Creative warrants that the products designed and manufactured by it will be free of defects in material and workmanship for a period of one (1) year.

Deposit

A 50% deposit is required on all Brodart Creative products.

Design Fees

Design fees for Brodart Creative may apply.

Stock Art

Any artwork on www.creativeartsinc.com under Products – Art (<http://www.creativeartsinc.com/ca-products/creative-arts-products/artwork/>) is considered stock art and will not incur an artwork design fee. Minor changes (color, sizing, etc.) can be made without incurring added costs. Any other changes (i.e. adding text or changing character poses) will incur additional costs.

Product Options
Brodart Contract Furniture
List Prices: January 1, 2015

Antimicrobial Finish:

Brodart's finish now contains an antimicrobial agent formulated to resist mildew growth. This specially formulated finish prevents the growth and action of microbes from the degrading of Brodart Furniture and also helps to inhibit bacterial odors. **There is no up-charge for this additive.**

WOOD OPTIONS					
Oak Wood					
Clear On Oak	O33	Natural Oak	089	Antique on Oak	343
Porcelain on Oak	654	Solar on Oak	716	Victorian on Oak	790
Dark on Oak	801	Mocha on Oak	812	Champagne on Oak	837
Maple Wood					
Clear on Maple	M33	Natural Maple	089	Antique on Maple	343
Porcelain on Maple	654	Solar on Maple	716	Victorian on Maple	790
Dark on Maple	801	Mocha on Maple	812	Champagne on Maple	837
Cherry Wood					
Clear on Cherry	C33	Porcelain on Cherry	654		
Antique on Cherry	343	Victorian on Cherry	790		
Pigmented Stains (Formulated for Maple Wood, available on Oak Wood):					
Grasshopper	570	Pumpkin	515	Ginger	GNG
Storm	546	Fern	FRN	Mustard	MUS
Peaceful Blue	520	Cranberry	CRN	Sky	SKY
Dark Chocolate	538				

Finish Note:

The wood finishes listed above are specifically formulated for the wood species listed. Color may vary significantly if the stain is used on a different species of wood.

Color may vary on the same wood species due to grain and texture differences. Solid wood and matching veneer have distinct grain and color variations. Harmonious color variations will appear in each Brodart furniture piece.

Custom Finish:

Custom finishes on orders over \$5,000.00 **NET** will not require a special finish fee. On orders under \$5,000.00 **NET**, one-step custom finishes are available at an up-charge of \$250.00 **NET** per color, per order. On orders where the finish is a multi-step or hand-wiped finish, a special up charge will be applied. Contact Brodart for a quotation.

PLASTIC LAMINATES

WilsonArt laminates in finishes ending with "-60" and "-38" are preferred for Brodart Furniture. Up-charges for laminate that deviates from these are listed below. Please note that these selections may require a change in lead time as well. For an up-to-date listing of available WilsonArt Laminates, please visit: www.wilsonartcontract.com/.

Laminate Manufacturer & Type	Grade	Up-Charge
Wilsonart		
-60 and -38 Finishes	G1	0%
-01, -07, -18, -52, -78 Finishes	G2	3%
-35, -45, -55, and DeepStar Finishes	G3	12%
All Indie Collection	G5	45%
Pionite		
General Purpose Laminates	G2	3%
Specials	G3	12%
Nevamar		
All Laminates	G3	12%
Formica		
Patterns, Woodgrains, Solids, Dust & Graphix, Formations and Prime Colors (Grade 10, 12, and 20 Matte)	G2	3%
Patterns, Woodgrains, Solids, Dust & Graphix, Formations and Prime Colors (Grade 10, 12 Textured/Sparkle)	G3	12%
Etchings, Honed, Riverwash & Radiance (All Grades)	G3	12%
ColorCore and Chemtop	G5	45%
Marmoleum		
All	G4	20%

Alternatives to plastic laminate are available as well. If an alternative to plastic laminate (such as Corian) is desired, please refer to the "modifications" sections throughout this price list or contact your Project Coordinator for more information.

METAL OPTIONS

Powder Paint Guidelines & Up-Charges:

Brodart's standard paint colors are available at no charge. Brodart "Select" colors are available at an up-charge of \$500.00 NET per color, per order. Custom powder paints are available as well; please call Brodart for pricing and availability.

METAL OPTIONS					
"Standard" Paint Options			"Select" Paint Options		
Sand	R3500051	Metallic Anthracite	R3500070	Yellow	R3500064
Almond	R3500057	Metallic Beige	R3500071	F/T Blue	R3500098
Red	R3500052	Metallic Bengal Black	R3500095	F/T Pale Yellow	R3500099
Blue	R3500060	Metallic Bengal Silver	R3500096	F/T Red	R3500100
Gray	R3500053	Metallic Copper	R3500073		
Burgundy	R3500061			Metallic Sun Gold	R3500077
Hunter Green	R3500063	Nu Black Hammertone	R3500078	Metallic Bronze	R3500072
Brown	R3500055	Capri Blue Hammertone	R3500079	Metallic Jeans	R3500076
Mango	R3500066	Antique White	R3500093	Metallic Gray	R3500074
Lilac	R3500067	Antique Gold	R3500091		
Sapling	R3500068	Antique Silver	R3500092	Sapphire Hammertone	R3500087
Olive	R3500069	Antique Copper	R3500090	Light Silver Hammertone	R3500082
F/T Black	R3500050				
F/T Anthracite	R3500097				
F/T Bronze Mist	R3500065				

SPACEPLANNER/BOOKSPACE COLOR OPTIONS

For BookSpace items, specify a color option for the shelves, caps, and facing surfaces as well as a wood finish on applicable product. For SpacePlanner items, specify a color for the exterior finish and a wood finish for the shelves and interior of the shelving unit.

SPACEPLANNER & BOOKSPACE OPTIONS			
Color Options		Wood Finish Options	
Orange	158	Canadian Gray	168
Red	201	Classic Maple	290
Plum	262	Classic Black	631
Island	375		
Lapis Blue	5265		

FABRIC OPTIONS

Yardage requirements are listed under each product line. Yardages indicated in this price list are for non-directional 54" wide upholstery fabric. Additional yardage will be required if your upholstery fabric deviates in any way from "non-directional 54" wide".

Fabric Grade Information:

Brodart offers fabrics in Grades 1-5 as listed in this price list. Fabrics can be selected from either CFStinson or Douglass via www.brodartfurniture.com/products/custom-options/fabrics.asp. Any fabrics listed on these sites as COM or coming from any other supplier must be handled as outlined in the "COM Fabrics" section of this price list.

California Technical Bulletin #133 treatment is available on all Crypton Upholstery at a charge of **\$50.00/yard** (list)

COM Fabrics:

All fabrics sent to Brodart must be shipped PREPAID and tagged with the Project Name, Item Number, Sales Order Number (if available), and Project Manager's name. Ship to: *Brodart Co., 280 North Road, Clinton County Industrial Park, McElhattan, PA 17748 Attention: Furniture Marketing.*

Installation Hardware Kit

Full installation hardware kits are available upon request and include shelf pins, bolts, screws, washers, bushings, and brackets. For a complete list, please contact your Project Coordinator.

INSTHARDWARE **\$50.00 NET Per Kit**

SHELVING OPTIONS

Clip & Strip Shelving:

All Shelving (with the exception of Glass Door Shelving) is listed as Pin & Hole construction. Clip & Strip shelving is available for Wood Shelf units **ONLY** and can be ordered by changing the **S1** prefix on the starter unit to **S3**, and changing the **S2** prefix on the adder unit to **S4**. I.e.: **S3-861-S00** or **S4-861-S00**.

Note: Up Charge for Clip & Strip shelving is 10% over wood shelving prices

Sub-tops (to accept continuous HPL tops – sold separately):

Sub-tops for shelving (to accept continuous HPL Tops – sold separately) are available and can be ordered by changing the **S00** extension on the catalog number to **S02**. I.e.: **S1-861-S02**.

Pricing for shelving units with sub-tops (to accept continuous HPL tops):

10", 12", and 16" \$34.00 List deduct per unit
 20", 24", and 32" \$67.00 List deduct per unit



Individual HPL Tops:

Individual HPL tops for shelving are available and can be ordered by changing the **S00** extension on the catalog number to **S03**. I.e.: **S1-861-S03**

Up Charge for Individual HPL tops:

10", 12", and 16" \$62.00 List add per unit
 20", 24", and 32" \$85.00 List add per unit

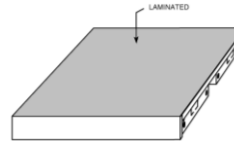

Up-Charge for Series Specific Structural Shelving End Panels

Panel Style & Description	Up-Charge	
	1 Panel	2 Panels
Berwyn	64%	128%
<i>Applique Design - No Top Cap</i>		
Chancellor Sketch Face	62%	124%
<i>Sketch Face Design - No Top Cap</i>		
Epoch w/ Painted Metal Inlay*	9%	18%
<i>Arched Top w/ 1/4" Painted Metal Inlay 4" From the Bottom of the Panel</i>		
Epoch w/ Chrome Metal Inlay*	14%	28%
<i>Arched Top w/ 1/4" Chrome Metal Inlay 4" From the Bottom of the Panel</i>		
Horizon Cut-Out with Laminate Inlay	81%	162%
<i>With Specified Cut-Outs and Laminate Inlay (overall panel thickness will be 1-1/4")</i>		
Matrix	6%	12%
<i>Panel with Black Matrix Design Stencil</i>		

Note: Up-charge is to be added to the STARTER UNIT price of the unit receiving the design. Any additional species/modification up-charges should be added **over and above** this charge.

*Due to the arch on the Epoch series panels, if continuous tops are used, they **MUST** be pinched (not overhang).

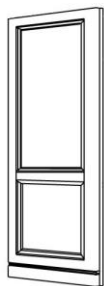

Berwyn



Chancellor



Epoch

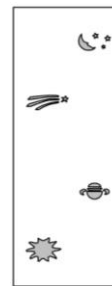

Horizon



Matrix

Circulation Desks
Circulation Desk Reference Guide
2015 Brodart Furniture: List Prices

XX 008 S00

Power Adjustable
Island Desk

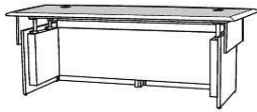

XX 009 S00

Power Adjustable In
Line Desk w/ PSL

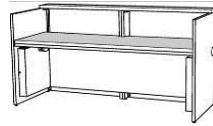

XX 010 S00
XX E10 S00
90 Degree Multi
Purpose Corner



XX 011 S00

XX E11 S00
Double Wide Desk w/
PSL



XX 011 SEA

Double Wide Desk w/
PSL and W.S. at 28" H

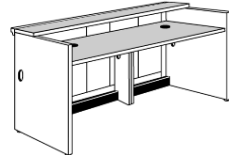

XX 012 S00
XX E12 S00
Single Wide Desk w/
PSL

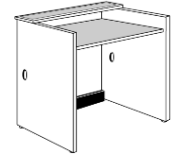

XX 013 S00

XX E13 S00
Double Wide Desk
w/o PSL

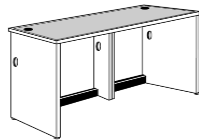

XX 014 S00

XX E14 S00
Single Wide Desk w/o
PSL



XX 015 S00
XX E15 S00
Book Return Unit



XX 016 S00

XX E16 S00
90 Degree Closed
Corner Unit

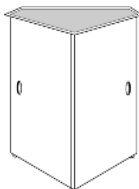

XX 017 S00

XX E17 S00
90 Degree Multi
Purpose Corner w/ PSL

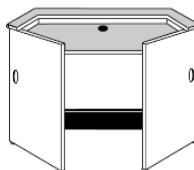

XX 018 S00
XX E18 S00
45 Degree Closed
Corner Unit



XX 040 S00

XX E40 S00
90 Degree Open
Curved Corner w/ PSL

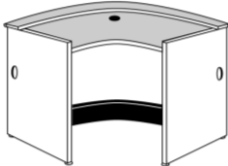

XX 041 S00

XX E41 S00
90 Degree Open Curved
Corner

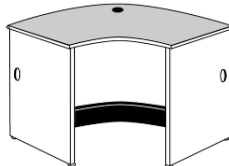

XX 143 S00
XX E43 S00
90 Degree Open
Corner Shelf Unit



XX 047 S00

XX E47 S00
60 Degree Curved
Corner Unit w/ PSL

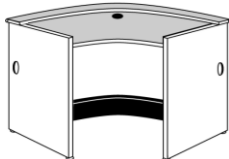

XX 048 S00
XX E48 S00
60 Degree Curved
Corner Unit

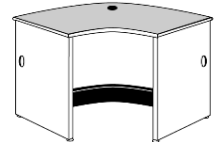

XX 055 S00

XX E55 S00
90 Degree Curved
Closed Corner Unit



XX 058 S00

XX E58 S00
45 Degree Curved
Closed Corner Unit

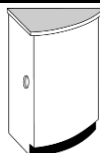

XX 121 S00
XX E21 S00
Cupboard & Open
Shelf Unit

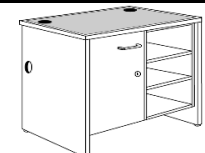

XX 122 S00

Disc Drive Storage and
Full Width Drawer
Unit



XX 123 S00

XX E23 S00
Cupboard & Drawer
Unit



XX 124 S00
XX E24 S00
Open Shelf & Drawer
Unit



**Circulation Desks
Circulation Desk Reference Guide
2015 Brodart Furniture: List Prices**

XX 131 S00
XX E31 S00
Cash Drawer Unit



XX E32 S00
ADA Station

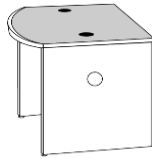

XX 133 S00
Desk w/ Full Width
Drawer



XX 135 S00
Cupboard Unit w/ Full
Width Drawer



XX 150 S00
XX E50 S00
90 Degree, Square
Corner Unit

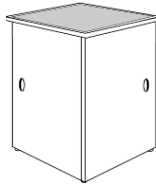

XX 172 S00
XX E72 S00
Discharge Unit

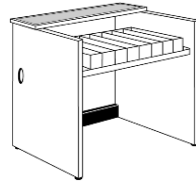

XX 174 S00
XX E74 S00
Open Shelf Unit



XX 176 S00
XX E76 S00
Cupboard Unit



XX 178 S00
XX E78 S00
Detachable End
Panels (pair)

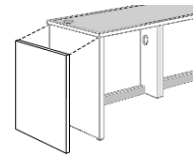

XX 234 S00*
XX E34 S00
Full Width Drawer &
Open Shelves



XX 236 S00
XX E36 S00
Media Storage Unit



XX E37 S00
Double Pedestal
Work Desk



XX 238 S00*
XX E38 S00
Single Pedestal Work
Desk

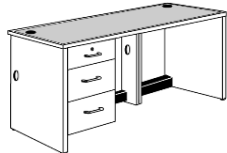

* XX 234 and XX 238 units in Maxim series are XX 134 and XX 138 respectively

Note: All images are shown in Maxim series design. For more information on design details, please refer to the specifications of the series

Abridge by Brodart
Circulation Desks
2015 Brodart Furniture: List Prices



<i>Oak Species</i>		<i>Maple Species</i>		Description	Weight (lbs)
Catalog Number	List Price	Catalog Number	List Price		
Circulation Desk Units, Standing Height, 39" High					
Single Wide Desks					
ABO CIR SW39 S	\$ 2,260	ABM CIR SW39 S	\$ 2,463	Single Wide Desk w/o PSL (014)	135
ABO CIR SW39 PL S	\$ 2,589	ABM CIR SW39 PL S	\$ 2,822	Single Wide Desk w/ PSL (012)	140
ABO CIR SW39 BR S	\$ 2,191	ABM CIR SW39 BR S	\$ 2,388	Book Return Unit (015)	135
ABO CIR SW39 CSD S	\$ 3,277	ABM CIR SW39 CSD S	\$ 3,572	Cash Drawer Unit (131)	150
ABO CIR SW39 F S	\$ 3,370	ABM CIR SW39 F S	\$ 3,673	Full Width Drawer Unit (133)	160
ABO CIR SW39 FOS S	\$ 3,184	ABM CIR SW39 FOS S	\$ 3,471	Full Width Drawer & Open Shelves (234)	180
ABO CIR SW39 OS S	\$ 2,623	ABM CIR SW39 OS S	\$ 2,859	Open Shelf Unit (174)	175
ABO CIR SW39 C S	\$ 3,258	ABM CIR SW39 C S	\$ 3,551	Cupboard Unit (176)	200
ABO CIR SW39 COS S	\$ 4,307	ABM CIR SW39 COS S	\$ 4,695	Cupboard and Open Shelf (121)	175
ABO CIR SW39 OSD S	\$ 4,821	ABM CIR SW39 OSD S	\$ 5,255	Open Shelf & Drawer Unit (124)	200
ABO CIR SW39 CD S	\$ 5,224	ABM CIR SW39 CD S	\$ 5,694	Cupboard & Drawer Unit (123)	225
ABO CIR SW39 FCD S	\$ 5,900	ABM CIR SW39 FCD S	\$ 6,431	Full Width Drawer, Cupboard, and Drawers (122)	225
ABO CIR SW39 FC S	\$ 3,747	ABM CIR SW39 FC S	\$ 4,084	Full Width Drawer & Cupboard Unit (135)	220
ABO CIR SW39 MS S	\$ 4,500	ABM CIR SW39 MS S	\$ 4,905	Media Storage Unit (236)	225
ABO CIR SW39 D S	\$ 3,523	ABM CIR SW39 D S	\$ 3,840	Discharge Unit (172)	165
Double Wide Desks					
ABO CIR DWAH ID S	\$ 9,922	ABM CIR DWAH ID S	\$ 10,815	Power Adjustable Island Desk (008)	390
ABO CIR DWAH PL S	\$ 7,815	ABM CIR DWAH PL S	\$ 8,518	Power Adjustable in line desk/PSL (009)	380
ABO CIR DW39 S	\$ 3,327	ABM CIR DW39 S	\$ 3,626	Double Wide Desk w/o PSL (013)	230
ABO CIR DW39 PL35 S	\$ 3,745	ABM CIR DW39 PL35 S	\$ 4,082	Double Wide Desk w/ PSL, WS at 35"H (011)	245
ABO CIR DW39 PL28 S	\$ 3,650	ABM CIR DW39 PL28 S	\$ 3,979	Double Wide Desk w/ PSL, WS at 28"H (011SEA)	245
ABO CIR DW39 SP S	\$ 5,056	ABM CIR DW39 SP S	\$ 5,511	D/W Single Pedestal Desk (238)	250
Corner Units					
ABO CIR 4539 CC S	\$ 2,429	ABM CIR 4539 CC S	\$ 2,648	45 Degree Closed Corner (018)	130
ABO CIR 4539 CCC S	\$ 3,089	ABM CIR 4539 CCC S	\$ 3,367	45 Degree Curved Closed Corner (058)	130
ABO CIR 6039 CC S	\$ 8,626	ABM CIR 6039 CC S	\$ 9,402	60 Degree Curved Corner (048)	245
ABO CIR 6039 CCP S	\$ 9,545	ABM CIR 6039 CCP S	\$ 10,404	60 Degree Curved Corner w/ PSL (047)	245
ABO CIR 9039 MC S	\$ 4,890	ABM CIR 9039 MC S	\$ 5,330	90 Degree Multi Purpose Corner (010)	250
ABO CIR 9039 MCP S	\$ 6,353	ABM CIR 9039 MCP S	\$ 6,925	90 Degree Multi Purpose Corner w/ PSL (017)	245
ABO CIR 9039 OCS S	\$ 2,404	ABM CIR 9039 OCS S	\$ 2,620	90 Degree Open Corner Shelf (143)	140
ABO CIR 9039 CC S	\$ 2,614	ABM CIR 9039 CC S	\$ 2,849	90 Degree Closed Corner Unit (016)	140
ABO CIR 9039 CCC S	\$ 3,379	ABM CIR 9039 CCC S	\$ 3,683	90 Degree Curved Closed Corner (055)	140
ABO CIR 9039 SC S	\$ 2,601	ABM CIR 9039 SC S	\$ 2,835	90 Degree Square Corner Unit (150)	160
ABO CIR 9039 OCC S	\$ 6,989	ABM CIR 9039 OCC S	\$ 7,618	90 Degree Open Curved Corner (041)	245
ABO CIR 9039 OCCP S	\$ 7,926	ABM CIR 9039 OCCP S	\$ 8,639	90 Degree Open Curved Corner w/ PSL (040)	245
Accessories					
ABO CIR EP39 S	\$ 1,002	ABM CIR EP39 S	\$ 1,092	Detachable End Panels, 39"H Pair (178)	52

Please specify Wood Finish and Plastic Laminate. Details can be found in the Product Options section at the front of this Price List.



<i>Oak Species</i>		<i>Maple Species</i>		Description	Weight (lbs)
Catalog Number	List Price	Catalog Number	List Price		
Circulation Desk Units, Sitting Height, 32" High					
Single Wide Desks					
ABO CIR SW32 S	\$ 2,070	ABM CIR SW32 S	\$ 2,256	Single Wide Desk w/o PSL (E14)	120
ABO CIR SW32 PL S	\$ 2,460	ABM CIR SW32 PL S	\$ 2,681	Single Wide Desk w/ PSL (E12)	125
ABO CIR SW32 BR S	\$ 2,062	ABM CIR SW32 BR S	\$ 2,248	Book Return Unit (E15)	120
ABO CIR SW32 ADA S	\$ 2,460	ABM CIR SW32 ADA S	\$ 2,681	ADA Station (E32)	185
ABO CIR SW32 CSD S	\$ 3,137	ABM CIR SW32 CSD S	\$ 3,419	Cash Drawer Unit (E31)	135
ABO CIR SW32 FOS S	\$ 2,997	ABM CIR SW32 FOS S	\$ 3,267	Full Width Drawer & Open Shelves (E34)	165
ABO CIR SW32 OS S	\$ 2,341	ABM CIR SW32 OS S	\$ 2,552	Open Shelf Unit (E74)	155
ABO CIR SW32 C S	\$ 3,109	ABM CIR SW32 C S	\$ 3,389	Cupboard Unit (E76)	180
ABO CIR SW32 COS S	\$ 4,026	ABM CIR SW32 COS S	\$ 4,388	Cupboard and Open Shelf (E21)	160
ABO CIR SW32 OSD S	\$ 4,399	ABM CIR SW32 OSD S	\$ 4,795	Open Shelf & Drawer Unit (E24)	180
ABO CIR SW32 CD S	\$ 4,758	ABM CIR SW32 CD S	\$ 5,186	Cupboard & Drawer Unit (E23)	205
ABO CIR SW32 MS S	\$ 4,136	ABM CIR SW32 MS S	\$ 4,508	Media Storage Unit (E36)	205
ABO CIR SW32 D S	\$ 3,334	ABM CIR SW32 D S	\$ 3,634	Discharge Unit (E72)	145
Double Wide Desks					
ABO CIR DW32 S	\$ 3,161	ABM CIR DW32 S	\$ 3,445	Double Wide Desk w/o PSL (E13)	195
ABO CIR DW32 PL S	\$ 3,532	ABM CIR DW32 PL S	\$ 3,850	Double Wide Desk w/ PSL (E11)	210
ABO CIR DW32 SP S	\$ 4,776	ABM CIR DW32 SP S	\$ 5,206	D/W Single Pedestal Desk (E38)	215
ABO CIR DW32 DP S	\$ 7,679	ABM CIR DW32 DP S	\$ 8,370	D/W Double Pedestal Desk (E37)	260
Corner Units					
ABO CIR 4532 CC S	\$ 2,300	ABM CIR 4532 CC S	\$ 2,507	45 Degree Closed Corner (E18)	110
ABO CIR 4532 CCC S	\$ 2,866	ABM CIR 4532 CCC S	\$ 3,124	45 Degree Curved Closed Corner (E58)	110
ABO CIR 6032 CC S	\$ 8,324	ABM CIR 6032 CC S	\$ 9,073	60 Degree Curved Corner (E48)	210
ABO CIR 6032 CCP S	\$ 9,203	ABM CIR 6032 CCP S	\$ 10,031	60 Degree Curved Corner w/ PSL (E47)	210
ABO CIR 9032 OCS S	\$ 2,225	ABM CIR 9032 OCS S	\$ 2,425	90 Degree Open Corner Shelf (E43)	120
ABO CIR 9032 CC S	\$ 2,487	ABM CIR 9032 CC S	\$ 2,711	90 Degree Closed Corner Unit (E16)	120
ABO CIR 9032 CCC S	\$ 3,157	ABM CIR 9032 CCC S	\$ 3,441	90 Degree Curved Closed Corner (E55)	120
ABO CIR 9032 SC S	\$ 2,452	ABM CIR 9032 SC S	\$ 2,673	90 Degree Square Corner Unit (E50)	140
ABO CIR 9032 MC S	\$ 4,679	ABM CIR 9032 MC S	\$ 5,100	90 Degree Multi Purpose Corner (E10)	215
ABO CIR 9032 MCP S	\$ 6,086	ABM CIR 9032 MCP S	\$ 6,634	90 Degree Multi Purpose Corner w/ PSL (E17)	210
ABO CIR 9032 OCC S	\$ 6,730	ABM CIR 9032 OCC S	\$ 7,336	90 Degree Open Curved Corner (E41)	210
ABO CIR 9032 OCCP S	\$ 7,637	ABM CIR 9032 OCCP S	\$ 8,324	90 Degree Open Curved Corner w/ PSL (E40)	210
Accessories					
ABO CIR SWPL 7H S	\$ 497	ABM CIR SWPL 7H S	\$ 542	S/W Add On Patron Ledge, 7"H (196)	10
ABO CIR DWPL 7H S	\$ 628	ABM CIR DWPL 7H S	\$ 685	D/W Add On Patron Ledge, 7"H (197)	20
ABO CIR EP32 S	\$ 956	ABM CIR EP32 S	\$ 1,042	Detachable End Panels, 32"H Pair (E78)	42

Please specify Wood Finish and Plastic Laminate. Details can be found in the Product Options section at the front of this Price List.

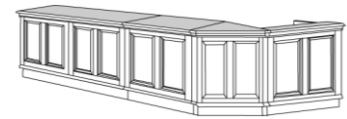
Berwyn Collection (Prices Shown in Cherry Wood)**Circulation Desks****2015 Brodart Furniture: List Prices**

Catalog Number	List Price	Description	Weight (lbs)
Circulation Desk Units, Standing Height, 39" High			
Single Wide Desks			
66 012 S00	\$ 3,470	Single Wide Desk w/PSL	140
66 014 S00	\$ 3,039	Single Wide Desk w/o PSL	135
66 015 S00	\$ 3,424	Book Return Unit	135
66 121 S00	\$ 6,831	Cupboard and Open Shelf Unit	175
66 122 S00	\$ 7,953	Full Width Drawer, Cupboard, & Drawers	225
66 123 S00	\$ 8,001	Cupboard & Drawer Unit	225
66 124 S00	\$ 7,506	Open Shelf & Drawer Unit	200
66 131 S00	\$ 3,650	Cash Drawer Unit	150
66 133 S00	\$ 4,114	Full Width Drawer Unit	160
66 135 S00	\$ 6,281	Full Width Drawer & Cupboard Unit	220
66 172 S00	\$ 5,111	Discharge Unit	165
66 174 S00	\$ 3,438	Open Shelf Unit	175
66 176 S00	\$ 4,727	Cupboard Unit	200
66 234 S00	\$ 4,200	Full Width Drawer & Open Shelf Unit	180
66 236 S00	\$ 5,473	Media Storage Unit	225
Double Wide Desks			
66 008 S00	\$ 11,589	Power Adjustable Island Desk	390
66 009 S00	\$ 8,435	Power Adjustable In Line Desk w/PSL	380
66 011 S00	\$ 5,717	Double Wide Desk w/PSL, WS at 35"H	245
66 011 SEA	\$ 5,728	Double Wide Desk w/PSL, WS at 28"H	245
66 013 S00	\$ 4,993	Double Wide Desk w/o PSL	230
66 238 S00	\$ 8,416	D/W Single Pedestal Work Desk	250
Corner Units			
66 010 S00	\$ 8,621	90 Degree Multi Purpose Corner Unit	250
66 016 S00	\$ 3,628	90 Degree Closed Corner Unit	140
66 017 S00	\$ 10,665	90 Degree Multi Purpose Corner w/PSL	245
66 018 S00	\$ 3,628	45 Degree Closed Corner Unit	130
66 143 S00	\$ 3,463	90 Degree Open Corner Shelf	140
66 150 S00	\$ 5,282	90 Degree Square Corner Unit	160
Accessories			
66 178 S00	\$ 2,192	Detachable End Panels, 39"H (Pair)	50

Please specify Wood Finish and Plastic Laminate. Details can be found in the Product Options section at the front of this Price List.

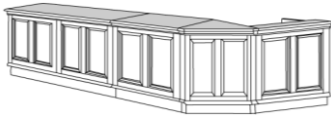

Berwyn Collection (Prices Shown in Cherry Wood)

Circulation Desks

2015 Brodart Furniture: List Prices

Catalog Number	List Price	Description	Weight (lbs)
Circulation Desk Units, Standing Height, 32" High			
Single Wide Desks			
66 E12 S00	\$ 3,054	Single Wide Desk w/PSL	125
66 E14 S00	\$ 2,717	Single Wide Desk w/o PSL	120
66 E15 S00	\$ 3,086	Book Return Unit	120
66 E21 S00	\$ 5,936	Cupboard and Open Shelf Unit	160
66 E23 S00	\$ 6,963	Cupboard & Drawer Unit	205
66 E24 S00	\$ 6,603	Open Shelf & Drawer Unit	180
66 E31 S00	\$ 3,266	Cash Drawer Unit	135
66 E32 S00	\$ 3,887	ADA Station	185
66 E34 S00	\$ 4,122	Full Width Drawer & Open Shelves	165
66 E36 S00	\$ 5,108	Media Storage Unit	205
66 E72 S00	\$ 4,773	Discharge Unit	145
66 E74 S00	\$ 2,991	Open Shelf Unit	155
66 E76 S00	\$ 4,114	Cupboard Unit	180
Double Wide Desks			
66 E11 S00	\$ 4,844	Double Wide Desk w/PSL	210
66 E13 S00	\$ 4,428	Double Wide Desk w/o PSL	195
66 E37 S00	\$ 9,830	D/W Double Pedestal Work Desk	260
66 E38 S00	\$ 7,427	D/W Single Pedestal Work Desk	215
Corner Units			
66 E10 S00	\$ 8,039	90 Degree Multi Purpose Corner	215
66 E16 S00	\$ 3,403	90 Degree Closed Corner	120
66 E17 S00	\$ 10,097	90 Degree Multi Purpose Corner w/PSL	210
66 E18 S00	\$ 3,406	45 Degree Closed Corner	110
66 E43 S00	\$ 3,290	90 Degree Open Corner Shelf	120
66 E50 S00	\$ 4,566	90 Degree Square Corner	140
Accessories			
66 196 S00	\$ 801	S/W Add On Patron Ledge, 7"H	10
66 197 S00	\$ 1,004	D/W Add On Patron Ledge, 7"H	20
66 E78 S00	\$ 1,913	Detachable End Panels, 32"H (Pair)	50

Please specify Wood Finish and Plastic Laminate. Details can be found in the Product Options section at the front of this Price List.

Calista
Circulation Desks
2015 Brodart Furniture: List Prices

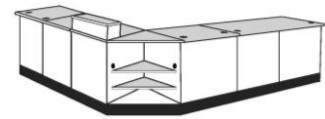

<i>Oak Species</i>		<i>Maple Species</i>		Description	Weight (lbs)
Catalog Number	List Price	Catalog Number	List Price		
Circulation Desk Units, Standing Height, 39" High					
CLST 013 S00	\$ 2,509	CLST 013 S00 MAP	\$ 2,735	Double Wide Open Unit, Starter, 68 1/7" W x 39" H	230
CLAD 013 S00	\$ 2,164	CLAD 013 S00 MAP	\$ 2,359	Double Wide Open Unit, Adder, 67 1/2" W x 39" H	215
CLST 014 S00	\$ 1,542	CLST 014 S00 MAP	\$ 1,681	Single Wide Open Unit, Starter, 34 1/2" W x 39" H	135
CLAD 014 S00	\$ 1,198	CLAD 014 S00 MAP	\$ 1,306	Single Wide Open Unit, Adder, 33 3/7" W x 39" H	120
CLST 015 S00	\$ 1,660	CLST 015 S00 MAP	\$ 1,809	Book Return Unit, Starter	135
CLAD 015 S00	\$ 1,315	CLAD 015 S00 MAP	\$ 1,433	Book Return Unit, Adder	120
Circulation Desk Corner Units, Standing Height, 39" High					
CLST 016 S00	\$ 2,099	CLST 016 S00 MAP	\$ 2,288	Closed Corner Unit, Starter, 39" H	145
CLAD 016 S00	\$ 1,755	CLAD 016 S00 MAP	\$ 1,913	Closed Corner Unit, Adder, 39" H	130
CLST 143 S00	\$ 2,231	CLST 143 S00 MAP	\$ 2,432	Open Corner Unit, Starter, 39" H	140
CLAD 143 S00	\$ 1,887	CLAD 143 S00 MAP	\$ 2,057	Open Corner Unit, Adder, 39" H	125
CLST 150 S00	\$ 2,253	CLST 150 S00 MAP	\$ 2,456	Square Corner Unit, Starter, 39" H	145
CLAD 150 S00	\$ 1,909	CLAD 150 S00 MAP	\$ 2,081	Square Corner Unit, Adder, 39" H	130
Circulation Desk Units, Sitting Height, 32" High					
CLST E13 S00	\$ 2,311	CLST E13 S00 MAP	\$ 2,519	Double Wide Open Unit, Starter, 68 1/7" W x 32" H	195
CLAD E13 S00	\$ 2,020	CLAD E13 S00 MAP	\$ 2,202	Double Wide Open Unit, Adder, 67 1/2" W x 32" H	180
CLST E14 S00	\$ 1,401	CLST E14 S00 MAP	\$ 1,527	Single Wide Open Unit, Starter, 34 1/2" W x 32" H	120
CLAD E14 S00	\$ 1,108	CLAD E14 S00 MAP	\$ 1,208	Single Wide Open Unit, Adder, 33 3/7" W x 32" H	105
CLST E15 S00	\$ 1,507	CLST E15 S00 MAP	\$ 1,643	Book Return Unit, Starter	120
CLAD E15 S00	\$ 1,214	CLAD E15 S00 MAP	\$ 1,323	Book Return Unit, Adder	105
CLST E32 S00	\$ 1,632	CLST E32 S00 MAP	\$ 1,779	ADA Station, Starter, 34 1/2" W, 32" H	185
CLAD E32 S00	\$ 1,340	CLAD E32 S00 MAP	\$ 1,461	ADA Station, Adder, 33 3/7" W x 32" H	170
Circulation Desk Corner Units, Sitting Height, 32" High					
CLST E16 S00	\$ 1,963	CLST E16 S00 MAP	\$ 2,140	Closed Corner Unit, Starter, 32" H	145
CLAD E16 S00	\$ 1,671	CLAD E16 S00 MAP	\$ 1,821	Closed Corner Unit, Adder, 32" H	130
CLST E43 S00	\$ 2,140	CLST E43 S00 MAP	\$ 2,333	Open Corner Unit, Starter, 32" H	120
CLAD E43 S00	\$ 1,848	CLAD E43 S00 MAP	\$ 2,014	Open Corner Unit, Adder, 32" H	105
CLST E50 S00	\$ 2,114	CLST E50 S00 MAP	\$ 2,304	Square Corner Unit, Starter, 32" H	145
CLAD E50 S00	\$ 1,822	CLAD E50 S00 MAP	\$ 1,986	Square Corner Unit, Adder, 32" H	130

Please specify Wood Finish and Plastic Laminate. Details can be found in the Product Options section at the front of this Price List.

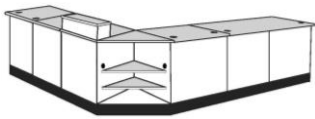

Calista
Circulation Desks
2015 Brodart Furniture: List Prices

<i>Oak Species</i>		<i>Maple Species</i>		Description	Weight (lbs)
Catalog Number	List Price	Catalog Number	List Price		
Accessories*					
CLSW 133 S00	\$ 789	CLSW 133 S00 MAP	\$ 860	Full Width Knee Space Drawer Kit, Drawer Only	45
CLSW 137 S00	\$ 1,351	CLSW 137 S00 MAP	\$ 1,473	3 Drawer Pedestal Kit, For 39" H Unit	170
CLSW 174 S00	\$ 508	CLSW 174 S00 MAP	\$ 554	Open Shelf Unit Kit	30
CLSW 176 S00	\$ 1,209	CLSW 176 S00 MAP	\$ 1,318	Cupboard Unit Kit, For 39" H Unit	30
CLSW 196 S00	\$ 381	CLSW 196 S00 MAP	\$ 415	Patron Ledge Single Wide	25
CLDW 197 S00	\$ 511	CLDW 197 S00 MAP	\$ 557	Patron Ledge Double Wide	45
CLSW E37 S00	\$ 1,206	CLSW E37 S00 MAP	\$ 1,315	2 Drawer Pedestal Kit, For 32" H Unit	150
CLSW E74 S00	\$ 375	CLSW E74 S00 MAP	\$ 409	Open Shelf Unit Kit	20
CLSW E76 S00	\$ 1,048	CLSW E76 S00 MAP	\$ 1,142	Cupboard Unit Kit, For 32" H Unit	30
Note: Panel accessories are only needed if the desk range changes to a different height from the starter unit.					
CLL 178 S00	\$ 471	CLL 178 S00 MAP	\$ 513	Left End Panel Only, 39" H	26
CLR 178 S00	\$ 471	CLR 178 S00 MAP	\$ 513	Right End Panel Only, 39" H	26
CLT 178 S00	\$ 365	CLT 178 S00 MAP	\$ 398	Transition Panel High to Low, 39" H	5
CLL E78 S00	\$ 412	CLL E78 S00 MAP	\$ 449	Left End Panel Only, 32" H	21
CLR E78 S00	\$ 412	CLR E78 S00 MAP	\$ 449	Right End Panel Only, 32" H	21
CLT E78 S00	\$ 365	CLT E78 S00 MAP	\$ 398	Transition Panel Low to High, 32" H	5

* Please see "Accessories for Circulation Desks" section for all other accessories

Please specify Wood Finish and Plastic Laminate. Details can be found in the Product Options section at the front of this Price List.

Chancellor's Collection
Circulation Desks
2015 Brodart Furniture: List Prices



<i>Oak Species</i>		<i>Maple Species</i>		Description	Weight (lbs)
Catalog Number	List Price	Catalog Number	List Price		
Circulation Desk Units, Standing Height, 39" High					
Single Wide Desks					
CH2 012 S00	\$ 3,075	CH2 012 S00 MAP	\$ 3,352	Single Wide Desk w/PSL	140
CH2 014 S00	\$ 2,737	CH2 014 S00 MAP	\$ 2,983	Single Wide Desk w/o PSL	135
CH2 015 S00	\$ 2,664	CH2 015 S00 MAP	\$ 2,904	Book Return Unit	135
CH2 121 S00	\$ 4,850	CH2 121 S00 MAP	\$ 5,287	Cupboard and Open Shelf Unit	175
CH2 122 S00	\$ 6,494	CH2 122 S00 MAP	\$ 7,078	Full Width Drawer, Cupboard, & Drawers	225
CH2 123 S00	\$ 5,797	CH2 123 S00 MAP	\$ 6,319	Cupboard & Drawer Unit	225
CH2 124 S00	\$ 5,379	CH2 124 S00 MAP	\$ 5,863	Open Shelf & Drawer Unit	200
CH2 131 S00	\$ 3,793	CH2 131 S00 MAP	\$ 4,134	Cash Drawer Unit	150
CH2 133 S00	\$ 3,889	CH2 133 S00 MAP	\$ 4,239	Full Width Drawer Unit	160
CH2 135 S00	\$ 4,278	CH2 135 S00 MAP	\$ 4,663	Full Width Drawer & Cupboard Unit	220
CH2 172 S00	\$ 4,043	CH2 172 S00 MAP	\$ 4,407	Discharge Unit	165
CH2 174 S00	\$ 3,119	CH2 174 S00 MAP	\$ 3,400	Open Shelf Unit	175
CH2 176 S00	\$ 3,773	CH2 176 S00 MAP	\$ 4,113	Cupboard Unit	200
CH2 234 S00	\$ 3,699	CH2 234 S00 MAP	\$ 4,032	Full Width Drawer & Open Shelves	180
CH2 236 S00	\$ 5,138	CH2 236 S00 MAP	\$ 5,600	Media Storage Unit	225
Double Wide Desks					
CH2 008 S00	\$ 11,043	CH2 008 S00 MAP	\$ 12,037	Power Adjustable Island Desk	390
CH2 009 S00	\$ 8,633	CH2 009 S00 MAP	\$ 9,410	Power Adjustable In Line Desk w/PSL	380
CH2 011 S00	\$ 4,437	CH2 011 S00 MAP	\$ 4,836	Double Wide Desk w/PSL, WS at 35"H	245
CH2 011 SEA	\$ 4,694	CH2 011 SEA MAP	\$ 5,116	Double Wide Desk w/PSL, WS at 28"H	245
CH2 013 S00	\$ 4,252	CH2 013 S00 MAP	\$ 4,635	Double Wide Desk w/o PSL	230
CH2 238 S00	\$ 6,039	CH2 238 S00 MAP	\$ 6,583	D/W Single Pedestal Work Desk	250
Corner Units					
CH2 010 S00	\$ 7,382	CH2 010 S00 MAP	\$ 8,046	90 Degree Multi Purpose Corner	250
CH2 016 S00	\$ 3,360	CH2 016 S00 MAP	\$ 3,662	90 Degree Closed Corner Unit	140
CH2 017 S00	\$ 9,635	CH2 017 S00 MAP	\$ 10,502	90 Degree Multi Purpose Corner w/PSL	245
CH2 018 S00	\$ 3,360	CH2 018 S00 MAP	\$ 3,662	45 Degree Closed Corner Unit	130
CH2 040 S00	\$ 11,916	CH2 040 S00 MAP	\$ 12,988	90 Degree Open Curved Corner w/PSL	245
CH2 041 S00	\$ 10,551	CH2 041 S00 MAP	\$ 11,501	90 Degree Open Curved Corner	245
CH2 047 S00	\$ 13,868	CH2 047 S00 MAP	\$ 15,116	60 Degree Open Curved Corner w/PSL	245
CH2 048 S00	\$ 12,510	CH2 048 S00 MAP	\$ 13,636	60 Degree Open Curved Corner	245
CH2 055 S00	\$ 5,394	CH2 055 S00 MAP	\$ 5,879	90 Degree Curved Closed Corner Unit	140
CH2 058 S00	\$ 5,394	CH2 058 S00 MAP	\$ 5,879	45 Degree Curved Closed Corner Unit	130
CH2 143 S00	\$ 3,375	CH2 143 S00 MAP	\$ 3,679	90 Degree Open Corner Shelf	140
CH2 150 S00	\$ 3,911	CH2 150 S00 MAP	\$ 4,263	90 Degree Square Corner Unit	160
Accessories					
CH2 178 S00	\$ 2,032	CH2 178 S00 MAP	\$ 2,215	Detachable End Panels, 39"H (Pair)	50

Please specify Wood Finish and Plastic Laminate. Details can be found in the Product Options section at the front of this Price List.



Chancellor's Collection
Circulation Desks
2015 Brodart Furniture: List Prices

<i>Oak Species</i>		<i>Maple Species</i>		Description	Weight (lbs)
Catalog Number	List Price	Catalog Number	List Price		
Circulation Desk Units, Sitting Height, 32" High					
Single Wide Desks					
CH2 E12 S00	\$ 2,927	CH2 E12 S00 MAP	\$ 3,190	Single Wide Desk w/PSL	125
CH2 E14 S00	\$ 2,533	CH2 E14 S00 MAP	\$ 2,761	Single Wide Desk w/o PSL	120
CH2 E15 S00	\$ 2,524	CH2 E15 S00 MAP	\$ 2,751	Book Return Unit	120
CH2 E21 S00	\$ 4,542	CH2 E21 S00 MAP	\$ 4,951	Cupboard and Open Shelf Unit	160
CH2 E23 S00	\$ 5,297	CH2 E23 S00 MAP	\$ 5,774	Cupboard & Drawer Unit	205
CH2 E24 S00	\$ 4,930	CH2 E24 S00 MAP	\$ 5,374	Open Shelf & Drawer Unit	180
CH2 E31 S00	\$ 3,633	CH2 E31 S00 MAP	\$ 3,960	Cash Drawer Unit	135
CH2 E32 S00	\$ 2,850	CH2 E32 S00 MAP	\$ 3,107	ADA Station	185
CH2 E34 S00	\$ 3,487	CH2 E34 S00 MAP	\$ 3,801	Full Width Drawer & Open Shelves	165
CH2 E36 S00	\$ 4,763	CH2 E36 S00 MAP	\$ 5,192	Media Storage Unit	205
CH2 E72 S00	\$ 3,838	CH2 E72 S00 MAP	\$ 4,183	Discharge Unit	145
CH2 E74 S00	\$ 2,810	CH2 E74 S00 MAP	\$ 3,063	Open Shelf Unit	155
CH2 E76 S00	\$ 3,603	CH2 E76 S00 MAP	\$ 3,927	Cupboard Unit	180
Double Wide Desks					
CH2 E11 S00	\$ 4,440	CH2 E11 S00 MAP	\$ 4,840	Double Wide Desk w/PSL	210
CH2 E13 S00	\$ 4,051	CH2 E13 S00 MAP	\$ 4,416	Double Wide Desk w/o PSL	195
CH2 E37 S00	\$ 8,941	CH2 E37 S00 MAP	\$ 9,746	D/W Double Pedestal Work Desk	260
CH2 E38 S00	\$ 5,717	CH2 E38 S00 MAP	\$ 6,232	D/W Single Pedestal Work Desk	215
Corner Units					
CH2 E10 S00	\$ 7,007	CH2 E10 S00 MAP	\$ 7,638	90 Degree Multi Purpose Corner	215
CH2 E16 S00	\$ 3,243	CH2 E16 S00 MAP	\$ 3,535	90 Degree Closed Corner Unit	120
CH2 E17 S00	\$ 9,151	CH2 E17 S00 MAP	\$ 9,975	90 Degree Multi Purpose Corner w/PSL	210
CH2 E18 S00	\$ 3,243	CH2 E18 S00 MAP	\$ 3,535	45 Degree Closed Corner Unit	110
CH2 E40 S00	\$ 11,234	CH2 E40 S00 MAP	\$ 12,245	90 Degree Open Curved Corner w/PSL	210
CH2 E41 S00	\$ 9,943	CH2 E41 S00 MAP	\$ 10,838	90 Degree Open Curved Corner	210
CH2 E43 S00	\$ 3,229	CH2 E43 S00 MAP	\$ 3,520	90 Degree Open Corner Shelf	120
CH2 E47 S00	\$ 13,135	CH2 E47 S00 MAP	\$ 14,317	60 Degree Open Curved Corner w/PSL	210
CH2 E48 S00	\$ 11,866	CH2 E48 S00 MAP	\$ 12,934	60 Degree Open Curved Corner	210
CH2 E50 S00	\$ 3,720	CH2 E50 S00 MAP	\$ 4,055	90 Degree Square Corner Unit	140
CH2 E55 S00	\$ 5,019	CH2 E55 S00 MAP	\$ 5,471	90 Degree Curved Closed Corner Unit	120
CH2 E58 S00	\$ 5,019	CH2 E58 S00 MAP	\$ 5,471	45 Degree Curved Closed Corner Unit	110
Accessories					
CH2 196 S00	\$ 578	CH2 196 S00 MAP	\$ 630	S/W Add On Patron Ledge, 7"H	10
CH2 197 S00	\$ 770	CH2 197 S00 MAP	\$ 839	D/W Add On Patron Ledge, 7"H	20
CH2 E78 S00	\$ 1,797	CH2 E78 S00 MAP	\$ 1,959	Detachable End Panels, 32"H (Pair)	42

Please specify Wood Finish and Plastic Laminate. Details can be found in the Product Options section at the front of this Price List.

Epoch Collection with PAINTED Acrylic Fronts

Circulation Desks

2015 Brodart Furniture: List Prices

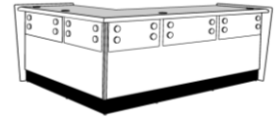

<i>Oak Species</i>		<i>Maple Species</i>		Description	Weight (lbs)
Catalog Number	List Price	Catalog Number	List Price		
Circulation Desk Units, Standing Height, 39" High with Acrylic Fronts					
Single Wide Desks					
59 012 S02 OAK	\$ 3,349	59 012 S02	\$ 3,650	Single Wide Desk w/PSL	140
59 014 S02 OAK	\$ 3,233	59 014 S02	\$ 3,524	Single Wide Desk w/o PSL	135
59 015 S02 OAK	\$ 3,727	59 015 S02	\$ 4,062	Book Return Unit	135
59 121 S02 OAK	\$ 4,701	59 121 S02	\$ 5,124	Cupboard and Open Shelf Unit	175
59 122 S02 OAK	\$ 6,707	59 122 S02	\$ 7,311	Full Width Drawer, Cupboard, & Drawers	225
59 123 S02 OAK	\$ 5,939	59 123 S02	\$ 6,474	Cupboard & Drawer Unit	225
59 124 S02 OAK	\$ 5,397	59 124 S02	\$ 5,883	Open Shelf & Drawer Unit	200
59 131 S02 OAK	\$ 3,632	59 131 S02	\$ 3,959	Cash Drawer Unit	150
59 133 S02 OAK	\$ 3,867	59 133 S02	\$ 4,215	Full Width Drawer Unit	160
59 135 S02 OAK	\$ 4,913	59 135 S02	\$ 5,355	Full Width Drawer & Cupboard Unit	220
59 172 S02 OAK	\$ 4,984	59 172 S02	\$ 5,433	Discharge Unit	165
59 174 S02 OAK	\$ 3,903	59 174 S02	\$ 4,254	Open Shelf Unit	175
59 176 S02 OAK	\$ 4,548	59 176 S02	\$ 4,957	Cupboard Unit	200
59 236 S02 OAK	\$ 6,128	59 236 S02	\$ 6,680	Media Storage Unit	225
59 234 S02 OAK	\$ 4,411	59 234 S02	\$ 4,808	Full Width Drawer & Open Shelves	180
Double Wide Desks					
59 008 S02 OAK	\$ 11,920	59 008 S02	\$ 12,993	Power Adjustable Island Desk	390
59 009 S02 OAK	\$ 9,633	59 009 S02	\$ 10,500	Power Adjustable In Line Desk w/PSL	380
59 011 S02 OAK	\$ 5,783	59 011 S02	\$ 6,304	Double Wide Desk w/PSL, WS at 35"H	245
59 011 SE2 OAK	\$ 5,794	59 011 SE2	\$ 6,316	Double Wide Desk w/PSL, WS at 28"H	245
59 013 S02 OAK	\$ 5,684	59 013 S02	\$ 6,196	Double Wide Desk w/o PSL	230
59 238 S02 OAK	\$ 7,734	59 238 S02	\$ 8,430	D/W Single Pedestal Work Desk	250
Corner Units					
59 010 S02 OAK	\$ 9,511	59 010 S02	\$ 10,367	90 Degree Multi Purpose Corner	250
59 017 S02 OAK	\$ 11,050	59 017 S02	\$ 12,044	90 Degree Multi Purpose Corner w/ PSL	250
59 040 S02 OAK	\$ 12,283	59 040 S02	\$ 13,389	90 Degree Open Curved Corner w/PSL	275
59 041 S02 OAK	\$ 11,997	59 041 S02	\$ 13,077	90 Degree Open Curved Corner	275
59 047 S02 OAK	\$ 14,160	59 047 S02	\$ 15,434	60 Degree Open Curved Corner w/PSL	275
59 048 S02 OAK	\$ 13,652	59 048 S02	\$ 14,881	60 Degree Open Curved Corner	275
59 150 S02 OAK	\$ 6,576	59 150 S02	\$ 7,168	90 Degree Square Corner Unit	160
Accessories					
59 178 S00 OAK	\$ 1,705	59 178 S00	\$ 1,858	Detachable End Panels, 39"H (Pair)	50

Please specify Wood Finish, Plastic Laminate, Metal Color, and Acrylic (if applicable). Details can be found in the Product Options section at the front of this Price List.

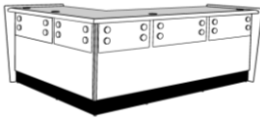

Epoch Collection with PAINTED Acrylic Fronts

Circulation Desks

2015 Brodart Furniture: List Prices

<i>Oak Species</i>		<i>Maple Species</i>		Description	Weight (lbs)
Catalog Number	List Price	Catalog Number	List Price		
Circulation Desk Units, Sitting Height, 32" High with Acrylic Fronts					
Single Wide Desks					
59 E12 S02 OAK	\$ 3,112	59 E12 S02	\$ 3,392	Single Wide Desk w/PSL	125
59 E14 S02 OAK	\$ 3,072	59 E14 S02	\$ 3,349	Single Wide Desk w/o PSL	120
59 E15 S02 OAK	\$ 3,522	59 E15 S02	\$ 3,839	Book Return Unit	120
59 E21 S02 OAK	\$ 4,208	59 E21 S02	\$ 4,587	Cupboard and Open Shelf Unit	160
59 E23 S02 OAK	\$ 5,154	59 E23 S02	\$ 5,618	Cupboard & Drawer Unit	205
59 E24 S02 OAK	\$ 4,763	59 E24 S02	\$ 5,192	Open Shelf & Drawer Unit	180
59 E31 S02 OAK	\$ 3,451	59 E31 S02	\$ 3,762	Cash Drawer Unit	135
59 E32 S00 OAK	\$ 2,618	59 E32 S00	\$ 2,854	ADA Station	185
59 E34 S02 OAK	\$ 4,103	59 E34 S02	\$ 4,472	Full Width Drawer & Open Shelves	165
59 E36 S02 OAK	\$ 5,702	59 E36 S02	\$ 6,215	Media Storage Unit	205
59 E72 S02 OAK	\$ 4,751	59 E72 S02	\$ 5,179	Discharge Unit	145
59 E74 S02 OAK	\$ 3,560	59 E74 S02	\$ 3,880	Open Shelf Unit	155
59 E76 S02 OAK	\$ 4,187	59 E76 S02	\$ 4,564	Cupboard Unit	180
Double Wide Desks					
59 E11 S02 OAK	\$ 5,431	59 E11 S02	\$ 5,920	Double Wide Desk w/PSL	210
59 E13 S02 OAK	\$ 5,411	59 E13 S02	\$ 5,898	Double Wide Desk w/o PSL	195
59 E37 S02 OAK	\$ 8,659	59 E37 S02	\$ 9,438	D/W Double Pedestal Work Desk	260
59 E38 S02 OAK	\$ 7,195	59 E38 S02	\$ 7,843	D/W Single Pedestal Work Desk	215
Corner Units					
59 E10 S02 OAK	\$ 9,406	59 E10 S02	\$ 10,252	90 Degree Multi Purpose Corner	250
59 E17 S02 OAK	\$ 10,928	59 E17 S02	\$ 11,911	90 Degree Multi Purpose Corner w/ PSL	250
59 E40 S02 OAK	\$ 12,148	59 E40 S02	\$ 13,241	90 Degree Open Curved Corner w/PSL	240
59 E41 S02 OAK	\$ 11,821	59 E41 S02	\$ 12,885	90 Degree Open Curved Corner	240
59 E47 S02 OAK	\$ 14,003	59 E47 S02	\$ 15,263	60 Degree Open Curved Corner w/PSL	240
59 E48 S02 OAK	\$ 13,494	59 E48 S02	\$ 14,708	60 Degree Open Curved Corner	240
59 E50 S02 OAK	\$ 5,428	59 E50 S02	\$ 5,917	90 Degree Square Corner Unit	140
Accessories					
59 196 S00 OAK	\$ 920	59 196 S00	\$ 1,003	S/W Add On Patron Ledge, 7"H	10
59 197 S00 OAK	\$ 1,039	59 197 S00	\$ 1,132	D/W Add On Patron Ledge, 7"H	20
59 E78 S00 OAK	\$ 1,448	59 E78 S00	\$ 1,578	Detachable End Panels, 32"H (Pair)	50

Please specify Wood Finish, Plastic Laminate, Metal Color, and Acrylic (if applicable). Details can be found in the Product Options section at the front of this Price List.

Epoch Collection with PAINTED Metal Fronts

Circulation Desks

2015 Brodart Furniture: List Prices



<i>Oak Species</i>		<i>Maple Species</i>		Description	Weight (lbs)
Catalog Number	List Price	Catalog Number	List Price		
Circulation Desk Units, Standing Height, 39" High with Metal "T" Fronts					
Single Wide Desks					
59C 012 S02 OAK	\$ 3,054	59C 012 S02	\$ 3,329	Single Wide Desk w/PSL	140
59C 014 S02 OAK	\$ 2,935	59C 014 S02	\$ 3,199	Single Wide Desk w/o PSL	135
59C 015 S02 OAK	\$ 3,431	59C 015 S02	\$ 3,740	Book Return Unit	135
59C 121 S02 OAK	\$ 4,405	59C 121 S02	\$ 4,801	Cupboard and Open Shelf Unit	175
59C 122 S02 OAK	\$ 6,370	59C 122 S02	\$ 6,943	Full Width Drawer, Cupboard, & Drawers	225
59C 123 S02 OAK	\$ 5,641	59C 123 S02	\$ 6,149	Cupboard & Drawer Unit	225
59C 124 S02 OAK	\$ 5,101	59C 124 S02	\$ 5,560	Open Shelf & Drawer Unit	200
59C 131 S02 OAK	\$ 3,336	59C 131 S02	\$ 3,636	Cash Drawer Unit	150
59C 133 S02 OAK	\$ 3,571	59C 133 S02	\$ 3,892	Full Width Drawer Unit	160
59C 135 S02 OAK	\$ 4,617	59C 135 S02	\$ 5,033	Full Width Drawer & Cupboard Unit	220
59C 172 S02 OAK	\$ 4,686	59C 172 S02	\$ 5,108	Discharge Unit	165
59C 174 S02 OAK	\$ 3,608	59C 174 S02	\$ 3,933	Open Shelf Unit	175
59C 176 S02 OAK	\$ 4,252	59C 176 S02	\$ 4,635	Cupboard Unit	200
59C 236 S02 OAK	\$ 5,718	59C 236 S02	\$ 6,233	Media Storage Unit	225
59C 234 S02 OAK	\$ 4,117	59C 234 S02	\$ 4,487	Full Width Drawer & Open Shelves	180
Double Wide Desks					
59C 008 S02 OAK	\$ 11,330	59C 008 S02	\$ 12,350	Power Adjustable Island Desk	390
59C 009 S02 OAK	\$ 9,042	59C 009 S02	\$ 9,856	Power Adjustable In Line Desk w/PSL	380
59C 011 S02 OAK	\$ 5,192	59C 011 S02	\$ 5,659	Double Wide Desk w/PSL, WS at 35"H	245
59C 011 SE2 OAK	\$ 5,201	59C 011 SE2	\$ 5,669	Double Wide Desk w/PSL, WS at 28"H	245
59C 013 S02 OAK	\$ 5,094	59C 013 S02	\$ 5,553	Double Wide Desk w/o PSL	230
59C 238 S02 OAK	\$ 7,143	59C 238 S02	\$ 7,786	D/W Single Pedestal Work Desk	250
Corner Units					
59C 010 S02 OAK	\$ 8,784	59C 010 S02	\$ 9,575	90 Degree Multi Purpose Corner	250
59C 017 S02 OAK	\$ 9,794	59C 017 S02	\$ 10,676	90 Degree Multi Purpose Corner w/ PSL	250
59C 040 S02 OAK	\$ 10,915	59C 040 S02	\$ 11,897	90 Degree Open Curved Corner w/PSL	275
59C 041 S02 OAK	\$ 10,628	59C 041 S02	\$ 11,585	90 Degree Open Curved Corner	275
59C 047 S02 OAK	\$ 13,037	59C 047 S02	\$ 14,210	60 Degree Open Curved Corner w/PSL	275
59C 048 S02 OAK	\$ 12,528	59C 048 S02	\$ 13,655	60 Degree Open Curved Corner	275
59C 150 S02 OAK	\$ 5,984	59C 150 S02	\$ 6,523	90 Degree Square Corner Unit	160
Accessories					
59 178 S00 OAK	\$ 1,705	59 178 S00	\$ 1,858	Detachable End Panels, 39"H (Pair)	50

Please specify Wood Finish, Plastic Laminate, and Metal Color. Details can be found in the Product Options section at the front of this Price List.



Epoch Collection with PAINTED Metal Fronts

Circulation Desks

2015 Brodart Furniture: List Prices

<i>Oak Species</i>		<i>Maple Species</i>		Description	Weight (lbs)
Catalog Number	List Price	Catalog Number	List Price		
Circulation Desk Units, Sitting Height, 32" High with Metal "T" Fronts					
Single Wide Desks					
59C E12 S02 OAK	\$ 2,817	59C E12 S02	\$ 3,070	Single Wide Desk w/PSL	125
59C E14 S02 OAK	\$ 2,777	59C E14 S02	\$ 3,027	Single Wide Desk w/o PSL	120
59C E15 S02 OAK	\$ 3,227	59C E15 S02	\$ 3,517	Book Return Unit	120
59C E21 S02 OAK	\$ 3,913	59C E21 S02	\$ 4,265	Cupboard and Open Shelf Unit	160
59C E23 S02 OAK	\$ 4,858	59C E23 S02	\$ 5,295	Cupboard & Drawer Unit	205
59C E24 S02 OAK	\$ 4,468	59C E24 S02	\$ 4,870	Open Shelf & Drawer Unit	180
59C E31 S02 OAK	\$ 3,156	59C E31 S02	\$ 3,440	Cash Drawer Unit	135
59 E32 S00 OAK	\$ 2,618	59 E32 S00	\$ 2,854	ADA Station	185
59C E34 S02 OAK	\$ 3,808	59C E34 S02	\$ 4,151	Full Width Drawer & Open Shelves	165
59C E36 S02 OAK	\$ 5,291	59C E36 S02	\$ 5,767	Media Storage Unit	205
59C E72 S02 OAK	\$ 4,455	59C E72 S02	\$ 4,856	Discharge Unit	145
59C E74 S02 OAK	\$ 3,264	59C E74 S02	\$ 3,558	Open Shelf Unit	155
59C E76 S02 OAK	\$ 3,892	59C E76 S02	\$ 4,242	Cupboard Unit	180
Double Wide Desks					
59C E11 S02 OAK	\$ 4,839	59C E11 S02	\$ 5,275	Double Wide Desk w/PSL	210
59C E13 S02 OAK	\$ 4,819	59C E13 S02	\$ 5,253	Double Wide Desk w/o PSL	195
59C E37 S02 OAK	\$ 8,368	59C E37 S02	\$ 9,121	D/W Double Pedestal Work Desk	260
59C E38 S02 OAK	\$ 6,606	59C E38 S02	\$ 7,200	D/W Single Pedestal Work Desk	215
Corner Units					
59C E10 S02 OAK	\$ 8,674	59C E10 S02	\$ 9,455	90 Degree Multi Purpose Corner	250
59C E17 S02 OAK	\$ 9,625	59C E17 S02	\$ 10,491	90 Degree Multi Purpose Corner w/ PSL	250
59C E40 S02 OAK	\$ 10,779	59C E40 S02	\$ 11,749	90 Degree Open Curved Corner w/PSL	240
59C E41 S02 OAK	\$ 10,468	59C E41 S02	\$ 11,410	90 Degree Open Curved Corner	240
59C E47 S02 OAK	\$ 12,878	59C E47 S02	\$ 14,037	60 Degree Open Curved Corner w/PSL	240
59C E48 S02 OAK	\$ 12,369	59C E48 S02	\$ 13,482	60 Degree Open Curved Corner	240
59C E50 S02 OAK	\$ 4,839	59C E50 S02	\$ 5,274	90 Degree Square Corner Unit	140
Accessories					
59 196 S00 OAK	\$ 920	59 196 S00	\$ 1,003	S/W Add On Patron Ledge, 7"H	10
59 197 S00 OAK	\$ 1,039	59 197 S00	\$ 1,132	D/W Add On Patron Ledge, 7"H	20
59 E78 S00 OAK	\$ 1,448	59 E78 S00	\$ 1,578	Detachable End Panels, 32"H (Pair)	50

Please specify Wood Finish, Plastic Laminate, and Metal Color. Details can be found in the Product Options section at the front of this Price List.

Epoch Collection with CHROME Acrylic Fronts

Circulation Desks

2015 Brodart Furniture: List Prices

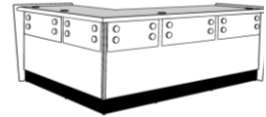

<i>Oak Species</i>		<i>Maple Species</i>		Description	Weight (lbs)
Catalog Number	List Price	Catalog Number	List Price		
Circulation Desk Units, Standing Height, 39" High with Acrylic Fronts					
Single Wide Desks					
59 012 S00 OAK	\$ 3,617	59 012 S00	\$ 3,942	Single Wide Desk w/PSL	140
59 014 S00 OAK	\$ 3,490	59 014 S00	\$ 3,804	Single Wide Desk w/o PSL	135
59 015 S00 OAK	\$ 4,025	59 015 S00	\$ 4,387	Book Return Unit	135
59 121 S00 OAK	\$ 5,075	59 121 S00	\$ 5,532	Cupboard and Open Shelf Unit	175
59 122 S00 OAK	\$ 7,242	59 122 S00	\$ 7,894	Full Width Drawer, Cupboard, & Drawers	225
59 123 S00 OAK	\$ 6,414	59 123 S00	\$ 6,991	Cupboard & Drawer Unit	225
59 124 S00 OAK	\$ 5,828	59 124 S00	\$ 6,353	Open Shelf & Drawer Unit	200
59 131 S00 OAK	\$ 3,922	59 131 S00	\$ 4,275	Cash Drawer Unit	150
59 133 S00 OAK	\$ 4,177	59 133 S00	\$ 4,553	Full Width Drawer Unit	160
59 135 S00 OAK	\$ 5,306	59 135 S00	\$ 5,784	Full Width Drawer & Cupboard Unit	220
59 172 S00 OAK	\$ 5,383	59 172 S00	\$ 5,867	Discharge Unit	165
59 174 S00 OAK	\$ 4,215	59 174 S00	\$ 4,594	Open Shelf Unit	175
59 176 S00 OAK	\$ 4,912	59 176 S00	\$ 5,354	Cupboard Unit	200
59 234 S00 OAK	\$ 4,764	59 234 S00	\$ 5,193	Full Width Drawer & Open Shelves	180
59 236 S00 OAK	\$ 6,618	59 236 S00	\$ 7,214	Media Storage Unit	225
Double Wide Desks					
59 008 S00 OAK	\$ 12,875	59 008 S00	\$ 14,034	Power Adjustable Island Desk	390
59 009 S00 OAK	\$ 10,403	59 009 S00	\$ 11,339	Power Adjustable In Line Desk w/PSL	380
59 011 S00 OAK	\$ 6,246	59 011 S00	\$ 6,808	Double Wide Desk w/PSL, WS at 35"H	245
59 011 SEA OAK	\$ 6,259	59 011 SEA	\$ 6,822	Double Wide Desk w/PSL, WS at 28"H	245
59 013 S00 OAK	\$ 6,140	59 013 S00	\$ 6,693	Double Wide Desk w/o PSL	230
59 238 S00 OAK	\$ 8,352	59 238 S00	\$ 9,104	D/W Single Pedestal Work Desk	250
Corner Units					
59 010 S00 OAK	\$ 10,271	59 010 S00	\$ 11,195	90 Degree Multi Purpose Corner	250
59 017 S00 OAK	\$ 11,729	59 017 S00	\$ 12,785	90 Degree Multi Purpose Corner w/ PSL	250
59 040 S00 OAK	\$ 13,265	59 040 S00	\$ 14,459	90 Degree Open Curved Corner w/PSL	275
59 041 S00 OAK	\$ 12,956	59 041 S00	\$ 14,122	90 Degree Open Curved Corner	275
59 047 S00 OAK	\$ 15,292	59 047 S00	\$ 16,668	60 Degree Open Curved Corner w/PSL	275
59 048 S00 OAK	\$ 14,743	59 048 S00	\$ 16,070	60 Degree Open Curved Corner	275
59 150 S00 OAK	\$ 7,100	59 150 S00	\$ 7,739	90 Degree Square Corner Unit	160
Accessories					
59 178 S00 OAK	\$ 1,705	59 178 S00	\$ 1,858	Detachable End Panels, 39"H (Pair)	50

Please specify Wood Finish, Plastic Laminate, and Acrylic (if applicable). Details can be found in the Product Options section at the front of this Price List.

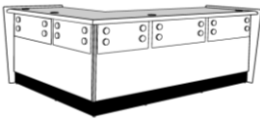

Epoch Collection with CHROME Acrylic Fronts
Circulation Desks
2015 Brodart Furniture: List Prices

<i>Oak Species</i>		<i>Maple Species</i>		Description	Weight (lbs)
Catalog Number	List Price	Catalog Number	List Price		

Circulation Desk Units, Sitting Height, 32" High with Acrylic Fronts

Single Wide Desks

59 E12 S00 OAK	\$ 3,362	59 E12 S00	\$ 3,665	Single Wide Desk w/PSL	125
59 E14 S00 OAK	\$ 3,317	59 E14 S00	\$ 3,615	Single Wide Desk w/o PSL	120
59 E15 S00 OAK	\$ 3,805	59 E15 S00	\$ 4,147	Book Return Unit	120
59 E21 S00 OAK	\$ 4,544	59 E21 S00	\$ 4,953	Cupboard and Open Shelf Unit	160
59 E23 S00 OAK	\$ 5,567	59 E23 S00	\$ 6,068	Cupboard & Drawer Unit	205
59 E24 S00 OAK	\$ 5,145	59 E24 S00	\$ 5,608	Open Shelf & Drawer Unit	180
59 E31 S00 OAK	\$ 3,728	59 E31 S00	\$ 4,064	Cash Drawer Unit	135
59 E32 S00 OAK	\$ 2,618	59 E32 S00	\$ 2,854	ADA Station	185
59 E34 S00 OAK	\$ 4,433	59 E34 S00	\$ 4,832	Full Width Drawer & Open Shelves	165
59 E36 S00 OAK	\$ 6,159	59 E36 S00	\$ 6,713	Media Storage Unit	205
59 E72 S00 OAK	\$ 5,132	59 E72 S00	\$ 5,594	Discharge Unit	145
59 E74 S00 OAK	\$ 3,845	59 E74 S00	\$ 4,191	Open Shelf Unit	155
59 E76 S00 OAK	\$ 4,522	59 E76 S00	\$ 4,929	Cupboard Unit	180

Double Wide Desks

59 E11 S00 OAK	\$ 5,865	59 E11 S00	\$ 6,393	Double Wide Desk w/PSL	210
59 E13 S00 OAK	\$ 5,844	59 E13 S00	\$ 6,370	Double Wide Desk w/o PSL	195
59 E37 S00 OAK	\$ 9,351	59 E37 S00	\$ 10,193	D/W Double Pedestal Work Desk	260
59 E38 S00 OAK	\$ 7,772	59 E38 S00	\$ 8,472	D/W Single Pedestal Work Desk	215

Corner Units

59 E10 S00 OAK	\$ 10,159	59 E10 S00	\$ 11,073	90 Degree Multi Purpose Corner	250
59 E17 S00 OAK	\$ 11,580	59 E17 S00	\$ 12,622	90 Degree Multi Purpose Corner w/ PSL	250
59 E40 S00 OAK	\$ 13,118	59 E40 S00	\$ 14,299	90 Degree Open Curved Corner w/PSL	240
59 E41 S00 OAK	\$ 12,768	59 E41 S00	\$ 13,917	90 Degree Open Curved Corner	240
59 E47 S00 OAK	\$ 15,122	59 E47 S00	\$ 16,483	60 Degree Open Curved Corner w/PSL	240
59 E48 S00 OAK	\$ 14,572	59 E48 S00	\$ 15,884	60 Degree Open Curved Corner	240
59 E50 S00 OAK	\$ 5,863	59 E50 S00	\$ 6,391	90 Degree Square Corner Unit	140

Accessories

59 196 S00 OAK	\$ 920	59 196 S00	\$ 1,003	S/W Add On Patron Ledge, 7"H	10
59 197 S00 OAK	\$ 1,039	59 197 S00	\$ 1,132	D/W Add On Patron Ledge, 7"H	20
59 E78 S00 OAK	\$ 1,448	59 E78 S00	\$ 1,578	Detachable End Panels, 32"H (Pair)	50

Please specify Wood Finish, Plastic Laminate, and Acrylic (if applicable). Details can be found in the Product Options section at the front of this Price List.

Epoch Collection with CHROME Metal Fronts

Circulation Desks

2015 Brodart Furniture: List Prices



<i>Oak Species</i>		<i>Maple Species</i>		Description	Weight (lbs)
Catalog Number	List Price	Catalog Number	List Price		
Circulation Desk Units, Standing Height, 39" High with Metal "T" Fronts					
Single Wide Desks					
59C 012 S00 OAK	\$ 3,664	59C 012 S00	\$ 3,994	Single Wide Desk w/PSL	140
59C 014 S00 OAK	\$ 3,522	59C 014 S00	\$ 3,839	Single Wide Desk w/o PSL	135
59C 015 S00 OAK	\$ 4,117	59C 015 S00	\$ 4,488	Book Return Unit	135
59C 121 S00 OAK	\$ 5,285	59C 121 S00	\$ 5,761	Cupboard and Open Shelf Unit	175
59C 122 S00 OAK	\$ 7,646	59C 122 S00	\$ 8,334	Full Width Drawer, Cupboard, & Drawers	225
59C 123 S00 OAK	\$ 6,771	59C 123 S00	\$ 7,380	Cupboard & Drawer Unit	225
59C 124 S00 OAK	\$ 6,121	59C 124 S00	\$ 6,672	Open Shelf & Drawer Unit	200
59C 131 S00 OAK	\$ 4,002	59C 131 S00	\$ 4,362	Cash Drawer Unit	150
59C 133 S00 OAK	\$ 4,283	59C 133 S00	\$ 4,669	Full Width Drawer Unit	160
59C 135 S00 OAK	\$ 5,542	59C 135 S00	\$ 6,041	Full Width Drawer & Cupboard Unit	220
59C 172 S00 OAK	\$ 5,624	59C 172 S00	\$ 6,130	Discharge Unit	165
59C 174 S00 OAK	\$ 4,328	59C 174 S00	\$ 4,718	Open Shelf Unit	175
59C 176 S00 OAK	\$ 5,102	59C 176 S00	\$ 5,561	Cupboard Unit	200
59C 234 S00 OAK	\$ 4,939	59C 234 S00	\$ 5,383	Full Width Drawer & Open Shelves	180
59C 236 S00 OAK	\$ 6,861	59C 236 S00	\$ 7,478	Media Storage Unit	225
Double Wide Desks					
59C 008 S00 OAK	\$ 13,597	59C 008 S00	\$ 14,821	Power Adjustable Island Desk	390
59C 009 S00 OAK	\$ 10,849	59C 009 S00	\$ 11,825	Power Adjustable In Line Desk w/PSL	380
59C 011 S00 OAK	\$ 6,230	59C 011 S00	\$ 6,791	Double Wide Desk w/PSL, WS at 35"H	245
59C 011 SEA OAK	\$ 6,241	59C 011 SEA	\$ 6,803	Double Wide Desk w/PSL, WS at 28"H	245
59C 013 S00 OAK	\$ 6,114	59C 013 S00	\$ 6,664	Double Wide Desk w/o PSL	230
59C 238 S00 OAK	\$ 8,570	59C 238 S00	\$ 9,341	D/W Single Pedestal Work Desk	250
Corner Units					
59C 010 S00 OAK	\$ 10,541	59C 010 S00	\$ 11,490	90 Degree Multi Purpose Corner	250
59C 017 S00 OAK	\$ 11,528	59C 017 S00	\$ 12,566	90 Degree Multi Purpose Corner w/ PSL	250
59C 040 S00 OAK	\$ 13,098	59C 040 S00	\$ 14,277	90 Degree Open Curved Corner w/PSL	275
59C 041 S00 OAK	\$ 12,754	59C 041 S00	\$ 13,902	90 Degree Open Curved Corner	275
59C 047 S00 OAK	\$ 15,642	59C 047 S00	\$ 17,050	60 Degree Open Curved Corner w/PSL	275
59C 048 S00 OAK	\$ 15,033	59C 048 S00	\$ 16,386	60 Degree Open Curved Corner	275
59C 150 S00 OAK	\$ 7,182	59C 150 S00	\$ 7,828	90 Degree Square Corner Unit	160
Accessories					
59 178 S00 OAK	\$ 1,705	59 178 S00	\$ 1,858	Detachable End Panels, 39"H (Pair)	50

Please specify Wood Finish, and Plastic Laminate. Details can be found in the Product Options section at the front of this Price List.



Epoch Collection with CHROME Metal Fronts

Circulation Desks

2015 Brodart Furniture: List Prices

<i>Oak Species</i>		<i>Maple Species</i>		Description	Weight (lbs)
Catalog Number	List Price	Catalog Number	List Price		
Circulation Desk Units, Sitting Height, 32" High with Metal "T" Fronts					
Single Wide Desks					
59C E12 S00 OAK	\$ 3,380	59C E12 S00	\$ 3,684	Single Wide Desk w/PSL	125
59C E14 S00 OAK	\$ 3,333	59C E14 S00	\$ 3,633	Single Wide Desk w/o PSL	120
59C E15 S00 OAK	\$ 3,873	59C E15 S00	\$ 4,222	Book Return Unit	120
59C E21 S00 OAK	\$ 4,694	59C E21 S00	\$ 5,117	Cupboard and Open Shelf Unit	160
59C E23 S00 OAK	\$ 5,829	59C E23 S00	\$ 6,354	Cupboard & Drawer Unit	205
59C E24 S00 OAK	\$ 5,361	59C E24 S00	\$ 5,843	Open Shelf & Drawer Unit	180
59C E31 S00 OAK	\$ 3,788	59C E31 S00	\$ 4,129	Cash Drawer Unit	135
59 E32 S00 OAK	\$ 2,618	59 E32 S00	\$ 2,854	ADA Station	185
59C E34 S00 OAK	\$ 4,571	59C E34 S00	\$ 4,982	Full Width Drawer & Open Shelves	165
59C E36 S00 OAK	\$ 6,350	59C E36 S00	\$ 6,921	Media Storage Unit	205
59C E72 S00 OAK	\$ 5,348	59C E72 S00	\$ 5,829	Discharge Unit	145
59C E74 S00 OAK	\$ 3,916	59C E74 S00	\$ 4,268	Open Shelf Unit	155
59C E76 S00 OAK	\$ 4,671	59C E76 S00	\$ 5,091	Cupboard Unit	180
Double Wide Desks					
59C E11 S00 OAK	\$ 5,807	59C E11 S00	\$ 6,330	Double Wide Desk w/PSL	210
59C E13 S00 OAK	\$ 5,783	59C E13 S00	\$ 6,303	Double Wide Desk w/o PSL	195
59C E37 S00 OAK	\$ 10,040	59C E37 S00	\$ 10,944	D/W Double Pedestal Work Desk	260
59C E38 S00 OAK	\$ 7,925	59C E38 S00	\$ 8,638	D/W Single Pedestal Work Desk	215
Corner Units					
59C E10 S00 OAK	\$ 10,411	59C E10 S00	\$ 11,348	90 Degree Multi Purpose Corner	250
59C E17 S00 OAK	\$ 11,279	59C E17 S00	\$ 12,294	90 Degree Multi Purpose Corner w/ PSL	250
59C E40 S00 OAK	\$ 12,936	59C E40 S00	\$ 14,100	90 Degree Open Curved Corner w/PSL	240
59C E41 S00 OAK	\$ 12,562	59C E41 S00	\$ 13,693	90 Degree Open Curved Corner	240
59C E47 S00 OAK	\$ 15,453	59C E47 S00	\$ 16,844	60 Degree Open Curved Corner w/PSL	240
59C E48 S00 OAK	\$ 14,843	59C E48 S00	\$ 16,179	60 Degree Open Curved Corner	240
59C E50 S00 OAK	\$ 5,806	59C E50 S00	\$ 6,328	90 Degree Square Corner Unit	140
Accessories					
59 196 S00 OAK	\$ 920	59 196 S00	\$ 1,003	S/W Add On Patron Ledge, 7"H	10
59 197 S00 OAK	\$ 1,039	59 197 S00	\$ 1,132	D/W Add On Patron Ledge, 7"H	20
59 E78 S00 OAK	\$ 1,448	59 E78 S00	\$ 1,578	Detachable End Panels, 32"H (Pair)	50

Please specify Wood Finish, and Plastic Laminate. Details can be found in the Product Options section at the front of this Price List.

Horizons Collection
Circulation Desks
2015 Brodart Furniture: List Prices

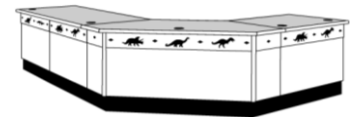

<i>Oak Species</i>		<i>Maple Species</i>		Description	Weight (lbs)
Catalog Number	List Price	Catalog Number	List Price		
Circulation Desk Units, Standing Height, 39" High					
Single Wide Desks					
77 012 S00 OAK	\$ 3,139	77 012 S00	\$ 3,422	Single Wide Desk w/PSL	140
77 014 S00 OAK	\$ 2,809	77 014 S00	\$ 3,062	Single Wide Desk w/o PSL	135
77 015 S00 OAK	\$ 2,740	77 015 S00	\$ 2,987	Book Return Unit	135
77 121 S00 OAK	\$ 4,854	77 121 S00	\$ 5,291	Cupboard and Open Shelf Unit	175
77 122 S00 OAK	\$ 6,447	77 122 S00	\$ 7,027	Full Width Drawer, Cupboard, & Drawers	225
77 123 S00 OAK	\$ 5,771	77 123 S00	\$ 6,290	Cupboard & Drawer Unit	225
77 124 S00 OAK	\$ 5,372	77 124 S00	\$ 5,855	Open Shelf & Drawer Unit	200
77 131 S00 OAK	\$ 3,825	77 131 S00	\$ 4,169	Cash Drawer Unit	150
77 133 S00 OAK	\$ 3,917	77 133 S00	\$ 4,270	Full Width Drawer Unit	160
77 135 S00 OAK	\$ 4,294	77 135 S00	\$ 4,681	Full Width Drawer & Cupboard Unit	220
77 172 S00 OAK	\$ 4,070	77 172 S00	\$ 4,436	Discharge Unit	165
77 174 S00 OAK	\$ 3,173	77 174 S00	\$ 3,459	Open Shelf Unit	175
77 176 S00 OAK	\$ 3,806	77 176 S00	\$ 4,149	Cupboard Unit	200
77 234 S00 OAK	\$ 3,734	77 234 S00	\$ 4,070	Full Width Drawer & Open Shelves	180
77 236 S00 OAK	\$ 4,822	77 236 S00	\$ 5,256	Media Storage Unit	225
Double Wide Desks					
77 011 S00 OAK	\$ 4,844	77 011 S00	\$ 5,280	Double Wide Desk w/PSL, WS at 35"H	245
77 011 SEA OAK	\$ 4,856	77 011 SEA	\$ 5,293	Double Wide Desk w/PSL, WS at 28"H	245
77 013 S00 OAK	\$ 4,427	77 013 S00	\$ 4,825	Double Wide Desk w/o PSL	230
77 238 S00 OAK	\$ 6,154	77 238 S00	\$ 6,708	D/W Single Pedestal Work Desk	250
Corner Units					
77 010 S00 OAK	\$ 7,607	77 010 S00	\$ 8,292	90 Degree Multi Purpose Corner	250
77 016 S00 OAK	\$ 3,579	77 016 S00	\$ 3,901	90 Degree Closed Corner Unit	140
77 017 S00 OAK	\$ 9,794	77 017 S00	\$ 10,675	90 Degree Multi Purpose Corner w/PSL	245
77 018 S00 OAK	\$ 3,579	77 018 S00	\$ 3,901	45 Degree Closed Corner Unit	130
77 143 S00 OAK	\$ 3,303	77 143 S00	\$ 3,600	90 Degree Open Corner Shelf (No Applique)	140
77 150 S00 OAK	\$ 3,928	77 150 S00	\$ 4,282	90 Degree Square Corner Unit	200
Accessories					
77 178 S00 OAK	\$ 2,104	77 178 S00	\$ 2,293	Detachable End Panels (Pair)	50

Please specify Wood Finish, Plastic Laminate, and Cut Out Design. Details can be found in the Product Options section at the front of this Price List.

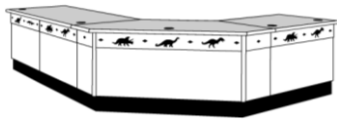

Horizons Collection
Circulation Desks
2015 Brodart Furniture: List Prices

<i>Oak Species</i>		<i>Maple Species</i>		Description	Weight (lbs)
Catalog Number	List Price	Catalog Number	List Price		
Circulation Desk Units, Sitting Height, 32" High					
Single Wide Desks					
77 E12 S00 OAK	\$ 3,009	77 E12 S00	\$ 3,280	Single Wide Desk w/PSL	125
77 E14 S00 OAK	\$ 2,577	77 E14 S00	\$ 2,809	Single Wide Desk w/o PSL	120
77 E15 S00 OAK	\$ 2,611	77 E15 S00	\$ 2,846	Book Return Unit	120
77 E21 S00 OAK	\$ 4,574	77 E21 S00	\$ 4,986	Cupboard and Open Shelf Unit	160
77 E23 S00 OAK	\$ 5,305	77 E23 S00	\$ 5,782	Cupboard & Drawer Unit	205
77 E24 S00 OAK	\$ 4,972	77 E24 S00	\$ 5,420	Open Shelf & Drawer Unit	180
77 E31 S00 OAK	\$ 4,953	77 E31 S00	\$ 5,399	Cash Drawer Unit	135
77 E32 S00 OAK	\$ 2,577	77 E32 S00	\$ 2,809	ADA Station	185
77 E34 S00 OAK	\$ 3,547	77 E34 S00	\$ 3,866	Full Width Drawer & Open Shelves	165
77 E36 S00 OAK	\$ 4,477	77 E36 S00	\$ 4,880	Media Storage Unit	205
77 E72 S00 OAK	\$ 3,883	77 E72 S00	\$ 4,232	Discharge Unit	145
77 E74 S00 OAK	\$ 2,890	77 E74 S00	\$ 3,150	Open Shelf Unit	155
77 E76 S00 OAK	\$ 3,657	77 E76 S00	\$ 3,986	Cupboard Unit	180
Double Wide Desks					
77 E11 S00 OAK	\$ 4,632	77 E11 S00	\$ 5,049	Double Wide Desk w/PSL	210
77 E13 S00 OAK	\$ 4,261	77 E13 S00	\$ 4,645	Double Wide Desk w/o PSL	195
77 E37 S00 OAK	\$ 8,773	77 E37 S00	\$ 9,563	D/W Double Pedestal Work Desk	260
77 E38 S00 OAK	\$ 5,876	77 E38 S00	\$ 6,405	D/W Single Pedestal Work Desk	215
Corner Units					
77 E10 S00 OAK	\$ 7,283	77 E10 S00	\$ 7,938	90 Degree Multi Purpose Corner	215
77 E16 S00 OAK	\$ 3,428	77 E16 S00	\$ 3,736	90 Degree Closed Corner Unit	120
77 E17 S00 OAK	\$ 9,361	77 E17 S00	\$ 10,203	90 Degree Multi Purpose Corner w/PSL	210
77 E18 S00 OAK	\$ 3,428	77 E18 S00	\$ 3,736	45 Degree Closed Corner Unit	110
77 E43 S00 OAK	\$ 3,161	77 E43 S00	\$ 3,446	90 Degree Open Corner Shelf (No Applique)	120
77 E50 S00 OAK	\$ 3,604	77 E50 S00	\$ 3,928	90 Degree Square Corner Unit	180
Accessories					
77 196 S00 OAK	\$ 497	77 196 S00	\$ 542	S/W Add On Patron Ledge, 7"H	10
77 197 S00 OAK	\$ 628	77 197 S00	\$ 685	D/W Add On Patron Ledge, 7"H	20
77 E78 S00 OAK	\$ 2,058	77 E78 S00	\$ 2,243	Detachable End Panels, 32"H (Pair)	42

Please specify Wood Finish, Plastic Laminate, and Cut Out Design. Details can be found in the Product Options section at the front of this Price List.

Matrix Collection
Circulation Desks
2015 Brodart Furniture: List Prices



<i>Oak Species</i>		<i>Maple Species</i>		Description	Weight (lbs)
Catalog Number	List Price	Catalog Number	List Price		
Circulation Desk Units, Standing Height, 39" High					
Single Wide Desks					
93 012 S00 OAK	\$ 2,710	93 012 S00	\$ 2,954	Single Wide Desk w/PSL	140
93 014 S00 OAK	\$ 2,380	93 014 S00	\$ 2,594	Single Wide Desk w/o PSL	135
93 015 S00 OAK	\$ 2,311	93 015 S00	\$ 2,519	Book Return Unit	135
93 121 S00 OAK	\$ 4,427	93 121 S00	\$ 4,825	Cupboard and Open Shelf Unit	175
93 122 S00 OAK	\$ 6,020	93 122 S00	\$ 6,562	Full Width Drawer, Cupboard, & Drawers	225
93 123 S00 OAK	\$ 5,345	93 123 S00	\$ 5,826	Cupboard & Drawer Unit	225
93 124 S00 OAK	\$ 4,943	93 124 S00	\$ 5,388	Open Shelf & Drawer Unit	200
93 131 S00 OAK	\$ 3,398	93 131 S00	\$ 3,704	Cash Drawer Unit	150
93 133 S00 OAK	\$ 3,490	93 133 S00	\$ 3,804	Full Width Drawer Unit	160
93 135 S00 OAK	\$ 3,867	93 135 S00	\$ 4,215	Full Width Drawer & Cupboard Unit	220
93 172 S00 OAK	\$ 3,642	93 172 S00	\$ 3,970	Discharge Unit	165
93 174 S00 OAK	\$ 2,744	93 174 S00	\$ 2,991	Open Shelf Unit	175
93 176 S00 OAK	\$ 3,378	93 176 S00	\$ 3,682	Cupboard Unit	200
93 234 S00 OAK	\$ 3,306	93 234 S00	\$ 3,603	Full Width Drawer & Open Shelves	180
93 236 S00 OAK	\$ 4,710	93 236 S00	\$ 5,134	Media Storage Unit	225
Double Wide Desks					
93 011 S00 OAK	\$ 3,986	93 011 S00	\$ 4,345	Double Wide Desk w/PSL, WS at 35"H	245
93 011 SEA OAK	\$ 3,996	93 011 SEA	\$ 4,356	Double Wide Desk w/PSL, WS at 28"H	245
93 013 S00 OAK	\$ 3,569	93 013 S00	\$ 3,890	Double Wide Desk w/o PSL	230
93 238 S00 OAK	\$ 5,297	93 238 S00	\$ 5,774	D/W Single Pedestal Work Desk	250
Corner Units					
93 010 S00 OAK	\$ 6,750	93 010 S00	\$ 7,358	90 Degree Multi Purpose Corner	250
93 016 S00 OAK	\$ 3,150	93 016 S00	\$ 3,433	90 Degree Closed Corner Unit	140
93 017 S00 OAK	\$ 8,940	93 017 S00	\$ 9,745	90 Degree Multi Purpose Corner w/PSL	245
93 018 S00 OAK	\$ 3,150	93 018 S00	\$ 3,433	45 Degree Closed Corner Unit	130
93 040 S00 OAK	\$ 9,979	93 040 S00	\$ 10,877	90 Degree Open Curved Corner w/PSL	245
93 041 S00 OAK	\$ 8,656	93 041 S00	\$ 9,435	90 Degree Open Curved Corner	245
93 047 S00 OAK	\$ 12,083	93 047 S00	\$ 13,171	60 Degree Open Curved Corner w/PSL	245
93 048 S00 OAK	\$ 10,764	93 048 S00	\$ 11,733	60 Degree Open Curved Corner	245
93 055 S00 OAK	\$ 3,766	93 055 S00	\$ 4,105	90 Degree Curved Closed Corner Unit	140
93 058 S00 OAK	\$ 3,766	93 058 S00	\$ 4,105	45 Degree Curved Closed Corner Unit	130
93 143 S00 OAK	\$ 3,306	93 143 S00	\$ 3,603	90 Degree Open Corner Shelf	140
93 150 S00 OAK	\$ 3,610	93 150 S00	\$ 3,935	90 Degree Square Corner Unit	160
Accessories					
93 178 S00 OAK	\$ 1,242	93 178 S00	\$ 1,354	Detachable End Panels (Pair)	52

Please specify Wood Finish and Plastic Laminate. Details can be found in the Product Options section at the front of this Price List.



Matrix Collection
Circulation Desks
2015 Brodart Furniture: List Prices

<i>Oak Species</i>		<i>Maple Species</i>		Description	Weight (lbs)
Catalog Number	List Price	Catalog Number	List Price		
Circulation Desk Units, Sitting Height, 32" High					
Single Wide Desks					
93 E12 S00 OAK	\$ 2,580	93 E12 S00	\$ 2,812	Single Wide Desk w/PSL	125
93 E14 S00 OAK	\$ 2,148	93 E14 S00	\$ 2,341	Single Wide Desk w/o PSL	120
93 E15 S00 OAK	\$ 2,182	93 E15 S00	\$ 2,378	Book Return Unit	120
93 E21 S00 OAK	\$ 4,148	93 E21 S00	\$ 4,521	Cupboard and Open Shelf Unit	160
93 E23 S00 OAK	\$ 4,877	93 E23 S00	\$ 5,316	Cupboard & Drawer Unit	205
93 E24 S00 OAK	\$ 4,545	93 E24 S00	\$ 4,954	Open Shelf & Drawer Unit	180
93 E31 S00 OAK	\$ 3,258	93 E31 S00	\$ 3,551	Cash Drawer Unit	135
93 E32 S00 OAK	\$ 2,580	93 E32 S00	\$ 2,812	ADA Station	185
93 E34 S00 OAK	\$ 3,118	93 E34 S00	\$ 3,399	Full Width Drawer & Open Shelves	165
93 E36 S00 OAK	\$ 4,366	93 E36 S00	\$ 4,759	Media Storage Unit	205
93 E72 S00 OAK	\$ 3,454	93 E72 S00	\$ 3,765	Discharge Unit	145
93 E74 S00 OAK	\$ 2,461	93 E74 S00	\$ 2,683	Open Shelf Unit	155
93 E76 S00 OAK	\$ 3,230	93 E76 S00	\$ 3,521	Cupboard Unit	180
Double Wide Desks					
93 E11 S00 OAK	\$ 3,772	93 E11 S00	\$ 4,112	Double Wide Desk w/PSL	210
93 E13 S00 OAK	\$ 3,403	93 E13 S00	\$ 3,709	Double Wide Desk w/o PSL	195
93 E37 S00 OAK	\$ 7,919	93 E37 S00	\$ 8,632	D/W Double Pedestal Work Desk	225
93 E38 S00 OAK	\$ 5,018	93 E38 S00	\$ 5,470	D/W Single Pedestal Work Desk	215
Corner Units					
93 E10 S00 OAK	\$ 6,427	93 E10 S00	\$ 7,005	90 Degree Multi Purpose Corner	215
93 E16 S00 OAK	\$ 2,997	93 E16 S00	\$ 3,267	90 Degree Closed Corner Unit	120
93 E17 S00 OAK	\$ 8,506	93 E17 S00	\$ 9,271	90 Degree Multi Purpose Corner w/PSL	210
93 E18 S00 OAK	\$ 2,997	93 E18 S00	\$ 3,267	45 Degree Closed Corner Unit	110
93 E40 S00 OAK	\$ 9,493	93 E40 S00	\$ 10,347	90 Degree Open Curved Corner w/PSL	210
93 E41 S00 OAK	\$ 8,240	93 E41 S00	\$ 8,982	90 Degree Open Curved Corner	210
93 E43 S00 OAK	\$ 3,164	93 E43 S00	\$ 3,449	90 Degree Open Corner Shelf	120
93 E47 S00 OAK	\$ 11,492	93 E47 S00	\$ 12,526	60 Degree Open Curved Corner w/PSL	210
93 E48 S00 OAK	\$ 10,256	93 E48 S00	\$ 11,179	60 Degree Open Curved Corner	210
93 E50 S00 OAK	\$ 3,285	93 E50 S00	\$ 3,581	90 Degree Square Corner Unit	140
93 E55 S00 OAK	\$ 3,416	93 E55 S00	\$ 3,723	90 Degree Curved Closed Corner Unit	120
93 E58 S00 OAK	\$ 3,416	93 E58 S00	\$ 3,723	45 Degree Curved Closed Corner Unit	110
Accessories					
93 196 S00 OAK	\$ 497	93 196 S00	\$ 542	S/W Add On Patron Ledge, 7"H	10
93 197 S00 OAK	\$ 628	93 197 S00	\$ 685	D/W Add On Patron Ledge, 7"H	20
93 E78 S00 OAK	\$ 1,197	93 E78 S00	\$ 1,305	Detachable End Panels, 32"H (Pair)	42

Please specify Wood Finish and Plastic Laminate. Details can be found in the Product Options section at the front of this Price List.

Maxim Collection
Circulation Desks
2015 Brodart Furniture: List Prices

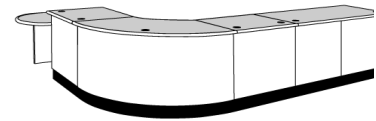

<i>Oak Species</i>		<i>Maple Species</i>		Description	Weight (lbs)
Catalog Number	List Price	Catalog Number	List Price		
Circulation Desk Units, Standing Height, 39" High					
Single Wide Desks					
73 012 S00	\$ 2,589	73 012 S00 MAP	\$ 2,822	Single Wide Desk w/PSL	140
73 014 S00	\$ 2,260	73 014 S00 MAP	\$ 2,463	Single Wide Desk w/o PSL	135
73 015 S00	\$ 2,191	73 015 S00 MAP	\$ 2,388	Book Return Unit	135
73 121 S00	\$ 4,307	73 121 S00 MAP	\$ 4,695	Cupboard and Open Shelf Unit	175
73 122 S00	\$ 5,900	73 122 S00 MAP	\$ 6,431	Full Width Drawer, Cupboard, & Drawers	225
73 123 S00	\$ 5,224	73 123 S00 MAP	\$ 5,694	Cupboard & Drawer Unit	225
73 124 S00	\$ 4,821	73 124 S00 MAP	\$ 5,255	Open Shelf & Drawer Unit	200
73 131 S00	\$ 3,277	73 131 S00 MAP	\$ 3,572	Cash Drawer Unit	150
73 133 S00	\$ 3,370	73 133 S00 MAP	\$ 3,673	Full Width Drawer Unit	160
73 134 S00	\$ 3,184	73 134 S00 MAP	\$ 3,471	Full Width Drawer & Open Shelves	180
73 135 S00	\$ 3,747	73 135 S00 MAP	\$ 4,084	Full Width Drawer & Cupboard Unit	220
73 172 S00	\$ 3,523	73 172 S00 MAP	\$ 3,840	Discharge Unit	165
73 174 S00	\$ 2,623	73 174 S00 MAP	\$ 2,859	Open Shelf Unit	175
73 176 S00	\$ 3,258	73 176 S00 MAP	\$ 3,551	Cupboard Unit	200
73 236 S00	\$ 4,500	73 236 S00 MAP	\$ 4,905	Media Storage Unit	225
Double Wide Desks					
73 008 S00	\$ 9,922	73 008 S00 MAP	\$ 10,815	Power Adjustable Island Desk	390
73 009 S00	\$ 7,815	73 009 S00 MAP	\$ 8,518	Power Adjustable In Line Desk w/PSL	380
73 011 S00	\$ 3,745	73 011 S00 MAP	\$ 4,082	Double Wide Desk w/PSL, WS at 35"H	245
73 011 SEA	\$ 3,650	73 011 SEA MAP	\$ 3,979	Double Wide Desk w/PSL, WS at 28"H	245
73 013 S00	\$ 3,327	73 013 S00 MAP	\$ 3,626	Double Wide Desk w/o PSL	230
73 138 S00	\$ 5,056	73 138 S00 MAP	\$ 5,511	D/W Single Pedestal Work Desk	250
Corner Units					
73 010 S00	\$ 4,890	73 010 S00 MAP	\$ 5,330	90 Degree Multi Purpose Corner	250
73 016 S00	\$ 2,614	73 016 S00 MAP	\$ 2,849	90 Degree Closed Corner Unit	140
73 017 S00	\$ 6,353	73 017 S00 MAP	\$ 6,925	90 Degree Multi Purpose Corner w/PSL	245
73 018 S00	\$ 2,429	73 018 S00 MAP	\$ 2,648	45 Degree Closed Corner Unit	130
73 040 S00	\$ 7,926	73 040 S00 MAP	\$ 8,639	90 Degree Open Curved Corner w/PSL	245
73 041 S00	\$ 6,989	73 041 S00 MAP	\$ 7,618	90 Degree Open Curved Corner	245
73 047 S00	\$ 9,545	73 047 S00 MAP	\$ 10,404	60 Degree Open Curved Corner w/PSL	245
73 048 S00	\$ 8,626	73 048 S00 MAP	\$ 9,402	60 Degree Open Curved Corner	245
73 055 S00	\$ 3,379	73 055 S00 MAP	\$ 3,683	90 Degree Curved Closed Corner Unit	140
73 058 S00	\$ 3,089	73 058 S00 MAP	\$ 3,367	45 Degree Curved Closed Corner Unit	130
73 143 S00	\$ 2,404	73 143 S00 MAP	\$ 2,620	90 Degree Open Corner Shelf	140
73 150 S00	\$ 2,601	73 150 S00 MAP	\$ 2,835	90 Degree Square Corner Unit	160
Accessories					
73 178 S00	\$ 1,002	73 178 S00 MAP	\$ 1,092	Detachable End Panels (Pair)	52

Please specify Wood Finish and Plastic Laminate. Details can be found in the Product Options section at the front of this Price List.

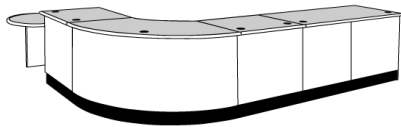



**Maxim Collection
Circulation Desks
2015 Brodart Furniture: List Prices**

<i>Oak Species</i>		<i>Maple Species</i>		Description	Weight (lbs)
Catalog Number	List Price	Catalog Number	List Price		
Circulation Desk Units, Sitting Height, 32" High					
Single Wide Desks					
73 E12 S00	\$ 2,460	73 E12 S00 MAP	\$ 2,681	Single Wide Desk w/PSL	125
73 E14 S00	\$ 2,070	73 E14 S00 MAP	\$ 2,256	Single Wide Desk w/o PSL	120
73 E15 S00	\$ 2,062	73 E15 S00 MAP	\$ 2,248	Book Return Unit	120
73 E21 S00	\$ 4,026	73 E21 S00 MAP	\$ 4,388	Cupboard and Open Shelf Unit	160
73 E23 S00	\$ 4,758	73 E23 S00 MAP	\$ 5,186	Cupboard & Drawer Unit	205
73 E24 S00	\$ 4,399	73 E24 S00 MAP	\$ 4,795	Open Shelf & Drawer Unit	180
73 E31 S00	\$ 3,137	73 E31 S00 MAP	\$ 3,419	Cash Drawer Unit	135
73 E32 S00	\$ 2,460	73 E32 S00 MAP	\$ 2,681	ADA Station	185
73 E34 S00	\$ 2,997	73 E34 S00 MAP	\$ 3,267	Full Width Drawer & Open Shelves	165
73 E36 S00	\$ 4,136	73 E36 S00 MAP	\$ 4,508	Media Storage Unit	205
73 E72 S00	\$ 3,334	73 E72 S00 MAP	\$ 3,634	Discharge Unit	145
73 E74 S00	\$ 2,341	73 E74 S00 MAP	\$ 2,552	Open Shelf Unit	155
73 E76 S00	\$ 3,109	73 E76 S00 MAP	\$ 3,389	Cupboard Unit	180
Double Wide Desks					
73 E11 S00	\$ 3,532	73 E11 S00 MAP	\$ 3,850	Double Wide Desk w/PSL	210
73 E13 S00	\$ 3,161	73 E13 S00 MAP	\$ 3,445	Double Wide Desk w/o PSL	195
73 E37 S00	\$ 7,679	73 E37 S00 MAP	\$ 8,370	D/W Double Pedestal Work Desk	260
73 E38 S00	\$ 4,776	73 E38 S00 MAP	\$ 5,206	D/W Single Pedestal Work Desk	215
Corner Units					
73 E10 S00	\$ 4,679	73 E10 S00 MAP	\$ 5,100	90 Degree Multi Purpose Corner	215
73 E16 S00	\$ 2,487	73 E16 S00 MAP	\$ 2,711	90 Degree Closed Corner Unit	120
73 E17 S00	\$ 6,086	73 E17 S00 MAP	\$ 6,634	90 Degree Multi Purpose Corner w/PSL	210
73 E18 S00	\$ 2,300	73 E18 S00 MAP	\$ 2,507	45 Degree Closed Corner Unit	110
73 E40 S00	\$ 7,634	73 E40 S00 MAP	\$ 8,321	90 Degree Open Curved Corner w/PSL	210
73 E41 S00	\$ 6,730	73 E41 S00 MAP	\$ 7,336	90 Degree Open Curved Corner	210
73 E43 S00	\$ 2,225	73 E43 S00 MAP	\$ 2,425	90 Degree Open Corner Shelf	120
73 E47 S00	\$ 9,203	73 E47 S00 MAP	\$ 10,031	60 Degree Open Curved Corner w/PSL	210
73 E48 S00	\$ 8,324	73 E48 S00 MAP	\$ 9,073	60 Degree Open Curved Corner	210
73 E50 S00	\$ 2,452	73 E50 S00 MAP	\$ 2,673	90 Degree Square Corner Unit	140
73 E55 S00	\$ 3,157	73 E55 S00 MAP	\$ 3,441	90 Degree Curved Closed Corner Unit	120
73 E58 S00	\$ 2,866	73 E58 S00 MAP	\$ 3,124	45 Degree Curved Closed Corner Unit	110
Accessories					
73 196 S00	\$ 497	73 196 S00 MAP	\$ 542	S/W Add On Patron Ledge, 7"H	10
73 197 S00	\$ 628	73 197 S00 MAP	\$ 685	D/W Add On Patron Ledge, 7"H	20
73 E78 S00	\$ 956	73 E78 S00 MAP	\$ 1,042	Detachable End Panels, 32"H (Pair)	42

Please specify Wood Finish and Plastic Laminate. Details can be found in the Product Options section at the front of this Price List.

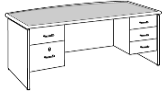
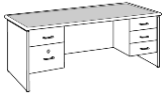
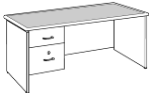
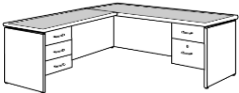
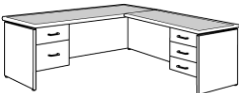
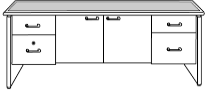
Office Desks
Quorum 94T Collection
2015 Brodart Furniture: List Prices

<i>Oak Species</i>		<i>Maple Species</i>		Description	Weight (lbs)
Catalog Number	List Price	Catalog Number	List Price		
Administrative Office Desks and Credenzas					
94T 501 S00	\$ 5,808	94T 501 S00 MAP	\$ 6,331	Curved Front Double Pedestal Desk, 37" x 72" x 29"H	261
					
94T 502 S00	\$ 5,635	94T 502 S00 MAP	\$ 6,142	Straight Front Double Pedestal Desk, 30" x 72" x 29"H	252
					
94T 503 S00	\$ 4,233	94T 503 S00 MAP	\$ 4,614	Straight Front Single Pedestal Desk, 30" x 48" x 29"H	210
					
94T 504 S00	\$ 6,549	94T 504 S00 MAP	\$ 7,138	L Shaped Left Return Desk, 29"H	390
					
94T 505 S00	\$ 6,549	94T 505 S00 MAP	\$ 7,138	L Shaped Right Return Desk, 29"H	390
					
94T 506 S00	\$ 6,362	94T 506 S00 MAP	\$ 6,935	Credenza, 25 1/7" x 71 5/8" x 29"H	285
					
94T 507 S00	\$ 5,489	94T 507 S00 MAP	\$ 5,983	Computer Credenza, 25 1/7" x 71 5/8" x 29"H	245
					

Please specify Wood Finish and Plastic Laminate. Details can be found in the Product Options section at the front of this Price List.

Circulation Desk Accessories Reference Guide
2015 Brodart Furniture: List Prices

XX 105 S00

Metal Adjustable CPU
Holder

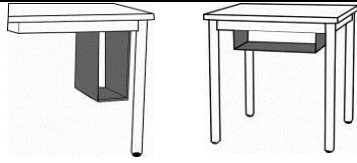

XX 464 000

Basic Keyboard Pullout

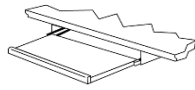

XX 465 000

XX 465 002
Articulating Keyboard
Pullout
Swing A Mouse

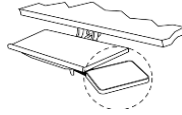

XX 193 S00

XX E93 S00
Double Action Gate

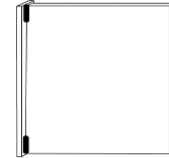

XX 342 S00

Mobile Printer Stand

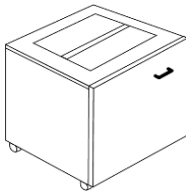

XX 914 S00

XX 914 S02
Depressible Receiving
Truck
Depressible
Receiving Truck, w/
Rubber Bumpers



XX 915 S00

XX 915 S02
Depressible Receiving
Truck
Depressible Receiving
Truck, w/ Rubber
Bumpers



XX 019 S00

XX E19 S00

XX E19 S01

Open

Shelf/Computer

Unit w/ Casters

Open

Shelf/Computer

Unit w/ Casters

Open Shelf/Computer

Unit w/ Nail Glides

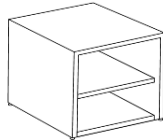
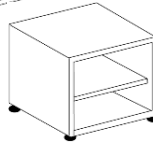
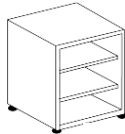

XX 020 S00

XX E20 S00

XX E20 S01

Cupboard Unit w/
Casters

Cupboard Unit w/
Casters

Cupboard Unit w/
Nail Glides

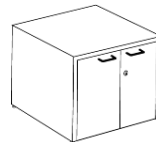
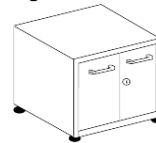

XX 021 S00

XX E21 S00

XX E21 S01

3 Drawer Unit w/
Casters

2 Drawer Unit w/ Casters

2 Drawer Unit w/ Nail
Glides

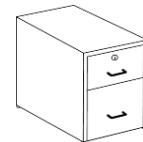
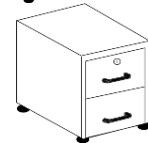

Circulation Desks Accessories (prices shown in Oak wood)

2015 Brodart Furniture: List Prices

Catalog Number	List Price	Description	Weight (lbs)
Computer Accessories			
60 464 000	\$ 177	Basic Keyboard Pullout, Black	15
60 465 000	\$ 430	Articulating Keyboard Pullout, Black	13
60 465 002	\$ 157	Swing A Mouse, Black	2
73 105 S00	\$ 313	Metal Adjustable CPU Holder	7
Accessories in Oak Wood			
TO 193 S00	\$ 1,046	Double Action Gate 39" H	42
TO E93 S00	\$ 934	Double Action Gate, 32" H	40
TO 342 S00	\$ 1,662	Mobile Printer Stand	50
TO 914 S00	\$ 1,471	Depressible Book Receiving Truck For 32" High Unit	100
TO 914 S02	\$ 1,602	Depressible Book Receiving Truck for 32"H Unit, w/ Rubber Bumpers	100
TO 915 S00	\$ 1,712	Depressible Book Receiving Truck For 39" High Unit	100
TO 915 S02	\$ 1,849	Depressible Book Receiving Truck for 39"H Unit, w/ Rubber Bumpers	100
TO 025 S00	\$ 318	Knee Space Hang A Drawer, without lock	18
TO 025 S02	\$ 358	Knee Space Hang A Drawer, with lock	18
Mobile Pedestals			
TO 019 S00	\$ 1,318	Open Shelf/Computer Unit w/ Casters, 33"H	115
TO 020 S00	\$ 1,899	Cupboard Unit w/ Casters, 33"H	120
TO 021 S00	\$ 1,692	3 Drawer Unit w/ Casters, 33"H	170
TO E19 S00	\$ 1,177	Open Shelf/Computer Unit w/ Casters, 25 1/2"H	100
TO E19 S01	\$ 1,177	Open Shelf/Computer Unit w/ Nail Glides, 23 1/4"H	100
TO E20 S00	\$ 1,718	Cupboard Unit w/ Casters, 25 1/2"H	105
TO E20 S01	\$ 1,718	Cupboard Unit w/ Nail Glides, 23 1/4"H	105
TO E21 S00	\$ 1,520	2 Drawer Unit w/ Casters, 25 1/2"H	150
TO E21 S01	\$ 1,520	2 Drawer Unit w/ Nail Glides, 23 1/4"H	150

Please specify Wood Finish. Details can be found in the Product Options section at the front of this Price List.

Circulation Desks Accessories (prices shown in Maple wood)**2015 Brodart Furniture: List Prices**

Catalog Number	List Price	Description	Weight (lbs)
Computer Accessories			
60 464 000	\$ 177	Basic Keyboard Pullout, Black	15
60 465 000	\$ 430	Articulating Keyboard Pullout, Black	13
60 465 002	\$ 157	Swing A Mouse, Black	2
73 105 S00	\$ 313	Metal Adjustable CPU Holder	7
Accessories in Maple Wood			
MO 193 S00	\$ 1,140	Double Action Gate, 39"H	40
MO E93 S00	\$ 1,019	Double Action Gate, 32"H	40
MO 342 S00	\$ 1,812	Mobile Printer Stand	50
MO 914 S00	\$ 1,603	Depressible Receiving Book Truck for 32"H Unit	100
MO 914 S02	\$ 1,746	Depressible Receiving Book Truck for 32"H Unit, w/ Rubber Bumpers	100
MO 915 S00	\$ 1,866	Depressible Receiving Book Truck for 39"H Unit	100
MO 915 S02	\$ 2,016	Depressible Receiving Book Truck for 39"H Unit, w/ Rubber Bumpers	100
MO 025 S00	\$ 347	Knee Space Hang A Drawer, without lock	25
MO 025 S02	\$ 390	Knee Space Hang A Drawer, with lock	25
Mobile Pedestals			
MO 019 S00	\$ 1,438	Open Shelf/Computer Unit w/ Casters, 33"H	115
MO 020 S00	\$ 2,070	Cupboard Unit w/ Casters, 33"H	120
MO 021 S00	\$ 1,845	3 Drawer Unit w/ Casters, 33"H	170
MO E19 S00	\$ 1,283	Open Shelf/Computer Unit w/ Casters, 25 1/2"H	100
MO E19 S01	\$ 1,283	Open Shelf/Computer Unit w/ Nail Glides, 23 1/4"H	100
MO E20 S00	\$ 1,873	Cupboard Unit w/ Casters, 25 1/2"H	105
MO E20 S01	\$ 1,873	Cupboard Unit w/ Nail Glides, 23 1/4"H	105
MO E21 S00	\$ 1,657	2 Drawer Unit w/ Casters, 25 1/2"H	150
MO E21 S01	\$ 1,657	2 Drawer Unit w/ Nail Glides, 23 1/4"H	150

Please specify Wood Finish. Details can be found in the Product Options section at the front of this Price List.

Circulation Desks Accessories (prices shown in Cherry wood)

2015 Brodart Furniture: List Prices

Catalog Number	List Price	Description	Weight (lbs)
Computer Accessories			
60 464 000	\$ 177	Basic Keyboard Pullout, Black	15
60 465 000	\$ 430	Articulating Keyboard Pullout, Black	13
60 465 002	\$ 157	Swing A Mouse, Black	2
73 105 S00	\$ 313	Metal Adjustable CPU Holder	7
Accessories in Cherry Wood			
CO 193 S00	\$ 1,255	Double Action Gate, 39"H	42
CO E93 S00	\$ 1,122	Double Action, Gate 32"H	40
CO 342 S00	\$ 1,994	Mobile Printer Stand, 22"H	20
CO 914 S00	\$ 1,764	Depressible Receiving Book Truck for 32"H Unit	100
CO 914 S02	\$ 1,922	Depressible Receiving Book Truck for 32"H Unit, w/ Rubber Bumpers	100
CO 915 S00	\$ 2,055	Depressible Receiving Book Truck for 39"H Unit	100
CO 915 S02	\$ 2,220	Depressible Receiving Book Truck for 39"H Unit, w/ Rubber Bumpers	100
CO 025 S00	\$ 382	Knee Space Hang A Drawer 25"W x 2 3/4"H	18
CO 025 S02	\$ 431	Knee Space Hang A Drawer w/ Lock	18
Mobile Pedestals			
CO 019 S00	\$ 1,583	Open Shelf/Computer Unit w/ Casters, 33"H	115
CO 020 S00	\$ 2,278	Cupboard Unit w/ Casters, 33"H	120
CO 021 S00	\$ 2,030	3 Drawer Unit w/ Casters, 33"H	170
CO E19 S00	\$ 1,413	Open Shelf/Computer Unit w/ Casters, 25 1/2"H	100
CO E19 S01	\$ 1,413	Open Shelf/Computer Unit w/ Nail Glides, 23 1/4"H	100
CO E20 S00	\$ 2,061	Cupboard Unit w/ Casters, 25 1/2"H	105
CO E20 S01	\$ 2,061	Cupboard Unit w/ Nail Glides, 23 1/4"H	105
CO E21 S00	\$ 1,825	2 Drawer Unit w/ Casters, 25 1/2"H	150
CO E21 S01	\$ 1,825	2 Drawer Unit w/ Nail Glides, 23 1/4"H	150

Please specify Wood Finish. Details can be found in the Product Options section at the front of this Price List.

Modifications & Up Charges

Circulation Desks

2015 Brodart Furniture: List Prices

Catalog Number	List Price	Description	Weight (lbs)
----------------	------------	-------------	--------------

Replace End Panels w/ Knee Space Panels:

\$	109	To order, change S00 to MOD and insert "knee panel on (left or right)" to your description
----	-----	--

Removal of Grommet and Bushing Holes from an End Panel

\$	147	Per Panel
----	-----	-----------

Removal of Grommets from Work Surface

\$	177	Per Work Surface
----	-----	------------------

Cut Down in Dimension of an Open Unit (i.e.: XX 014 S00)

\$	177	1 Dimension Cut Down
\$	250	2 Dimension Cut Down
\$	353	3 Dimension Cut Down

Cut Down in Dimension of a Cupboard/Drawer Unit (i.e.: XX 121 S00)

\$	353	1 Dimension Cut Down
\$	501	2 Dimension Cut Down
\$	647	3 Dimension Cut Down

Change Work Surface Height (For Surfaces Between Panels Only)

\$	177	Per Unit
----	-----	----------

Move A Box/File Drawer Left or Right

\$	182	Per Unit, specify location
----	-----	----------------------------

Factory Installed Add On Patron Ledge (Patron ledge must be ordered separately)

\$	324	Single Wide, Per Unit
\$	401	Double Wide, Per Unit

Add A Lock To A Drawer or Door

\$	132	Per Lock
----	-----	----------

Key A Lock Differently From All Other Locks

\$	132	Per Lock
----	-----	----------

Modifications & Up Charges
Circulation Desks
2015 Brodart Furniture: List Prices

Catalog Number	List Price	Description	Weight (lbs)
----------------	------------	-------------	--------------

Replace Standard Tops with Sub Tops

\$ 177 Per Unit

Place Continuous Tops on a Circulation Desk Unit

\$ 104 Per Unit, Must Use Sub Tops

Change Standard Top/Edge Band to Corian

Please send a Special Pricing form to your Project Coordinator

2be! Series

Tables, Multiple Heights

2015 Brodart Furniture: List Prices

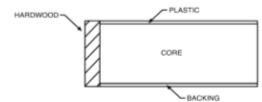

Catalog Number	List Price	Description	Weight (lbs)
Tables w/ Metal Legs, Oak Wood, Multiple Heights			
2B_45 S00 OAK	\$ 1,628	36" Diameter Table, Oak	100
2B_46 S00 OAK	\$ 1,706	42" Diameter Table, Oak	110
2B_47 S00 OAK	\$ 1,742	48" Diameter Table, Oak	120
2B_48 S00 OAK	\$ 2,078	60" Diameter Table, Oak	140
2B_19 S00 OAK	\$ 1,285	36" Square Table, Oak	81
2B_27 S00 OAK	\$ 1,376	42" Square Table, Oak	110
2B_34 S00 OAK	\$ 1,448	48" Square Table, Oak	140
2B_40 S00 OAK	\$ 1,785	60" Square Table, Oak	225
2B_11 S00 OAK	\$ 1,207	30" x 36" Table, Oak	70
2B_12 S00 OAK	\$ 1,235	30" x 42" Table, Oak	80
2B_13 S00 OAK	\$ 1,257	30" x 48" Table, Oak	90
2B_14 S00 OAK	\$ 1,384	30" x 60" Table, Oak	115
2B_15 S00 OAK	\$ 1,550	30" x 72" Table, Oak	135
2B_16 S00 OAK	\$ 1,827	30" x 90" Table, Oak	170
2B_17 S00 OAK	\$ 1,915	30" x 108" Table, Oak	202
2B_18 S00 OAK	\$ 2,539	30" x 144" Table, Oak	270
2B_20 S00 OAK	\$ 1,318	36" x 42" Table, Oak	94
2B_21 S00 OAK	\$ 1,350	36" x 48" Table, Oak	108
2B_22 S00 OAK	\$ 1,478	36" x 60" Table, Oak	135
2B_23 S00 OAK	\$ 1,676	36" x 72" Table, Oak	150
2B_24 S00 OAK	\$ 1,961	36" x 90" Table, Oak	210
2B_25 S00 OAK	\$ 2,072	36" x 108" Table, Oak	243
2B_26 S00 OAK	\$ 2,997	36" x 144" Table, Oak	324
2B_28 S00 OAK	\$ 1,410	42" x 48" Table, Oak	126
2B_29 S00 OAK	\$ 1,539	42" x 60" Table, Oak	157
2B_30 S00 OAK	\$ 1,764	42" x 72" Table, Oak	189
2B_31 S00 OAK	\$ 2,057	42" x 90" Table, Oak	220
2B_32 S00 OAK	\$ 2,202	42" x 108" Table, Oak	283
2B_33 S00 OAK	\$ 3,207	42" x 144" Table, Oak	278
2B_35 S00 OAK	\$ 1,582	48" x 60" Table, Oak	180
2B_36 S00 OAK	\$ 1,812	48" x 72" Table, Oak	216
2B_37 S00 OAK	\$ 2,111	48" x 90" Table, Oak	250
2B_38 S00 OAK	\$ 2,264	48" x 108" Table, Oak	324
2B_39 S00 OAK	\$ 3,320	48" x 144" Table, Oak	432
2B_41 S00 OAK	\$ 2,758	60" x 72" Table, Oak	270
2B_42 S00 OAK	\$ 2,972	60" x 90" Table, Oak	337
2B_43 S00 OAK	\$ 3,702	60" x 108" Table, Oak	405
2B_44 S00 OAK	\$ 4,839	60" x 144" Table, Oak	540

Please specify the height of the table required by changing the '_' to '5' for 29"H, 'Y' for 27-1/2"H, or 'J' for 25"H

Please specify Wood Finish, Plastic Laminate, and Metal Color. Details can be found in the Product Options section at the front of this Price List.

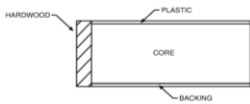

2be! Series
Tables, Multiple Heights
2015 Brodart Furniture: List Prices









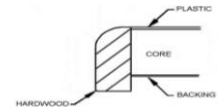











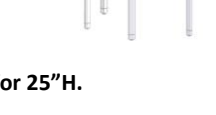
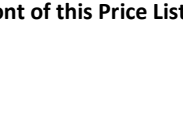



Catalog Number	List Price	Description	Weight (lbs)
Tables w/ Metal Legs, Maple Wood, Multiple Heights			
2B_45 S00	\$ 1,775	36" Diameter Table, Maple	100
2B_46 S00	\$ 1,859	42" Diameter Table, Maple	110
2B_47 S00	\$ 1,899	48" Diameter Table, Maple	120
2B_48 S00	\$ 2,265	60" Diameter Table, Maple	140
2B_19 S00	\$ 1,401	36" Square Table, Maple	81
2B_27 S00	\$ 1,500	42" Square Table, Maple	110
2B_34 S00	\$ 1,578	48" Square Table, Maple	140
2B_40 S00	\$ 1,946	60" Square Table, Maple	225
2B_11 S00	\$ 1,316	30" x 36" Table, Maple	70
2B_12 S00	\$ 1,346	30" x 42" Table, Maple	80
2B_13 S00	\$ 1,370	30" x 48" Table, Maple	90
2B_14 S00	\$ 1,509	30" x 60" Table, Maple	115
2B_15 S00	\$ 1,689	30" x 72" Table, Maple	135
2B_16 S00	\$ 1,991	30" x 90" Table, Maple	170
2B_17 S00	\$ 2,087	30" x 108" Table, Maple	202
2B_18 S00	\$ 2,767	30" x 144" Table, Maple	270
2B_20 S00	\$ 1,437	36" x 42" Table, Maple	94
2B_21 S00	\$ 1,472	36" x 48" Table, Maple	108
2B_22 S00	\$ 1,611	36" x 60" Table, Maple	135
2B_23 S00	\$ 1,827	36" x 72" Table, Maple	150
2B_24 S00	\$ 2,137	36" x 90" Table, Maple	210
2B_25 S00	\$ 2,258	36" x 108" Table, Maple	243
2B_26 S00	\$ 3,267	36" x 144" Table, Maple	324
2B_28 S00	\$ 1,537	42" x 48" Table, Maple	126
2B_29 S00	\$ 1,678	42" x 60" Table, Maple	157
2B_30 S00	\$ 1,923	42" x 72" Table, Maple	189
2B_31 S00	\$ 2,242	42" x 90" Table, Maple	220
2B_32 S00	\$ 2,400	42" x 108" Table, Maple	283
2B_33 S00	\$ 3,496	42" x 144" Table, Maple	278
2B_35 S00	\$ 1,724	48" x 60" Table, Maple	180
2B_36 S00	\$ 1,975	48" x 72" Table, Maple	216
2B_37 S00	\$ 2,301	48" x 90" Table, Maple	250
2B_38 S00	\$ 2,468	48" x 108" Table, Maple	324
2B_39 S00	\$ 3,619	48" x 144" Table, Maple	432
2B_41 S00	\$ 3,006	60" x 72" Table, Maple	270
2B_42 S00	\$ 3,240	60" x 90" Table, Maple	337
2B_43 S00	\$ 4,035	60" x 108" Table, Maple	405
2B_44 S00	\$ 5,275	60" x 144" Table, Maple	540

Please specify the height of the table required by changing the '_' to '5' for 29"H, 'Y' for 27-1/2"H, or 'J' for 25"H

Please specify Wood Finish, Plastic Laminate, and Metal Color. Details can be found in the Product Options section at the front of this Price List.

Abridge by Brodart
Tables, Multiple Heights
2015 Brodart Furniture: List Prices

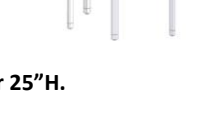
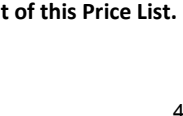

<i>Plywood Core</i>		<i>Particleboard Core</i>		Description (DxWxH)	Weight (lbs)
Catalog Number	List Price	Catalog Number	List Price		
Tables, Oak Wood, Multiple Heights					
ABO T 36RD__B RTW S	\$ 1,444	ABO T 36RD__A RTW S	\$ 1,337	36" Diameter Table, Oak (_09)	 100
ABO T 42RD__B RTW S	\$ 1,545	ABO T 42RD__A RTW S	\$ 1,414	42" Diameter Table, Oak (_29)	 110
ABO T 48RD__B RTW S	\$ 1,602	ABO T 48RD__A RTW S	\$ 1,452	48" Diameter Table, Oak (_41)	 120
N/A	\$ -	ABO T 60RD__A RTW S	\$ -	60" Diameter Table, Oak (_30)	 140
ABO T 3030__B RTW S	\$ 1,115	ABO T 3030__A RTW S	\$ 984	30" Square Table, Oak (_91)	 110
ABO T 3636__B RTW S	\$ 1,227	ABO T 3636__A RTW S	\$ 1,083	36" Square Table, Oak	 110
ABO T 4242__B RTW S	\$ 1,244	ABO T 4242__A RTW S	\$ 1,114	42" Square Table, Oak (_37)	 110
ABO T 4848__B RTW S	\$ 1,333	ABO T 4848__A RTW S	\$ 1,179	48" Square Table, Oak (_54)	 110
ABO T 3060__B RTW S	\$ 1,494	ABO T 3060__A RTW S	\$ 1,169	30" X 60" Table, Oak (_94)	 120
ABO T 3072__B RTW S	\$ 1,598	ABO T 3072__A RTW S	\$ 1,301	30" X 72" Table, Oak (_95)	 140
ABO T 3090__B RTW S	\$ 2,110	ABO T 3090__A RTW S	\$ 1,717	30" X 90" Table, Oak (_98)	 165
ABO T 3660__B RTW S	\$ 1,558	ABO T 3660__A RTW S	\$ 1,249	36" X 60" Table, Oak (_44)	 120
ABO T 3672__B RTW S	\$ 1,651	ABO T 3672__A RTW S	\$ 1,435	36" X 72" Table, Oak (_38)	 140
ABO T 3690__B RTW S	\$ 2,110	ABO T 3690__A RTW S	\$ 1,810	36" X 90" Table, Oak (_45)	165
ABO T 4872__B RTW S	\$ 1,804	ABO T 4872__A RTW S	\$ 1,581	48" X 72" Table, Oak (_45)	170
ABO T 4890__B RTW S	\$ 2,223	ABO T 4890__A RTW S	\$ 1,920	48" X 90" Table, Oak (_34)	185
ABO T 60TR__B RTW S	\$ 1,723	ABO T 60TR__A RTW S	\$ 1,404	Trapezoid Table, 60"x30"x30"x30", Oak	120
Tables, Maple Wood, Multiple Heights					
ABM T 36RD__B RTW S	\$ 1,472	ABM T 36RD__A RTW S	\$ 1,365	36" Diameter Table, Maple (_09)	 100
ABM T 42RD__B RTW S	\$ 1,586	ABM T 42RD__A RTW S	\$ 1,454	42" Diameter Table, Maple (_29)	 110
ABM T 48RD__B RTW S	\$ 1,646	ABM T 48RD__A RTW S	\$ 1,496	48" Diameter Table, Maple (_41)	 120
N/A		ABM T 60RD__A RTW S	\$ 1,793	60" Diameter Table, Maple (_30)	 140
ABM T 3030__B RTW S	\$ 1,129	ABM T 3030__A RTW S	\$ 997	30" Square Table, Maple (_91)	 110
ABM T 3636__B RTW S	\$ 1,242	ABM T 3636__A RTW S	\$ 1,098	36" Square Table, Maple	 110
ABM T 4242__B RTW S	\$ 1,264	ABM T 4242__A RTW S	\$ 1,132	42" Square Table, Maple (_37)	 110
ABM T 4848__B RTW S	\$ 1,348	ABM T 4848__A RTW S	\$ 1,199	48" Square Table, Maple (_54)	 110
ABM T 3060__B RTW S	\$ 1,577	ABM T 3060__A RTW S	\$ 1,238	30" X 60" Table, Maple (_94)	 120
ABM T 3072__B RTW S	\$ 1,672	ABM T 3072__A RTW S	\$ 1,365	30" X 72" Table, Maple (_95)	 140
ABM T 3090__B RTW S	\$ 2,137	ABM T 3090__A RTW S	\$ 1,744	30" X 90" Table, Maple (_98)	 165
ABM T 3660__B RTW S	\$ 1,577	ABM T 3660__A RTW S	\$ 1,268	36" X 60" Table, Maple (_44)	 120
ABM T 3672__B RTW S	\$ 1,672	ABM T 3672__A RTW S	\$ 1,456	36" X 72" Table, Maple (_38)	 140
ABM T 3690__B RTW S	\$ 2,137	ABM T 3690__A RTW S	\$ 1,835	36" X 90" Table, Maple (_45)	165
ABM T 4872__B RTW S	\$ 1,826	ABM T 4872__A RTW S	\$ 1,605	48" X 72" Table, Maple (_45)	170
ABM T 4890__B RTW S	\$ 2,253	ABM T 4890__A RTW S	\$ 1,950	48" X 90" Table, Maple (_34)	185
ABM T 60TR__B RTW S	\$ 1,799	ABM T 60TR__A RTW S	\$ 1,413	Trapezoid Table, 60"x30"x30"x30", Maple	120

Please specify the height of the table required by changing the ' __ ' to '29' for 29"H, '27' for 27-1/2"H, or '25' for 25"H.

Optional Wood Accent Strips for Tables are located at the end of this section.

Please specify Wood Finish, and Plastic Laminate. Details can be found in the Product Options section at the front of this Price List.

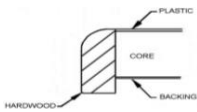

Catalog Number	List Price	Description	Weight (lbs)
Optional Wood Curved Accent Strips for Tables, Oak Wood			
ABO AK 36RD CA S	\$ 287	36" Diameter Table, Oak (109)	5
ABO AK 42RD CA S	\$ 338	42" Diameter Table, Oak (129)	5
ABO AK 48RD CA S	\$ 361	48" Diameter Table, Oak (141)	5
ABO AK 60RD CA S	\$ 398	60" Diameter Table, Oak (130)	5
ABO AK 3030 CA S	\$ 299	30" Square Table, Oak (191)	5
ABO AK 3636 CA S	\$ 287	36" Square Table, Oak	5
ABO AK 4242 CA S	\$ 338	42" Square Table, Oak (137)	5
ABO AK 4848 CA S	\$ 362	48" Square Table, Oak (154)	5
ABO AK 3060 CA S	\$ 349	30" X 60" Table, Oak (194)	5
ABO AK 3072 CA S	\$ 387	30" X 72" Table, Oak (195)	5
ABO AK 3090 CA S	\$ 422	30" X 90" Table, Oak (198)	5
ABO AK 3660 CA S	\$ 356	36" X 60" Table, Oak (144)	8
ABO AK 3672 CA S	\$ 394	36" X 72" Table, Oak (138)	8
ABO AK 3690 CA S	\$ 431	36" X 90" Table, Oak (146)	10
ABO AK 4872 CA S	\$ 494	48" X 72" Table, Oak (145)	10
ABO AK 4890 CA S	\$ 454	48" X 90" Table, Oak (134)	12
Optional Wood Curved Accent Strips for Tables, Maple Wood			
ABM AK 36RD CA S	\$ 305	36" Diameter Table, Maple (109)	5
ABM AK 42RD CA S	\$ 356	42" Diameter Table, Maple (129)	5
ABM AK 48RD CA S	\$ 386	48" Diameter Table, Maple (141)	5
ABM AK 60RD CA S	\$ 427	60" Diameter Table, Maple (130)	5
ABM AK 3030 CA S	\$ 313	30" Square Table, Maple (191)	5
ABM AK 3636 CA S	\$ 305	36" Square Table, Maple	5
ABM AK 4242 CA S	\$ 356	42" Square Table, Maple (137)	5
ABM AK 4848 CA S	\$ 386	48" Square Table, Maple (154)	5
ABM AK 3060 CA S	\$ 370	30" X 60" Table, Maple (194)	5
ABM AK 3072 CA S	\$ 412	30" X 72" Table, Maple (195)	5
ABM AK 3090 CA S	\$ 452	30" X 90" Table, Maple (198)	5
ABM AK 3660 CA S	\$ 379	36" X 60" Table, Maple (144)	8
ABM AK 3672 CA S	\$ 422	36" X 72" Table, Maple (138)	8
ABM AK 3690 CA S	\$ 462	36" X 90" Table, Maple (146)	10
ABM AK 4872 CA S	\$ 447	48" X 72" Table, Maple (145)	10
ABM AK 4890 CA S	\$ 490	48" X 90" Table, Maple (134)	12





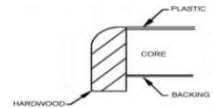

Note: Accent strips are not available for Trapezoid shaped tables or Pedestal Base Tables.

Please specify Wood Finish. Details can be found in the Product Options section at the front of this Price List.

Abridge by Brodart
Pedestal Base Tables, Multiple Heights
2015 Brodart Furniture: List Prices



<i>Plywood Core</i>		<i>Particleboard Core</i>		Description (DxWxH)	Weight (lbs)
Catalog Number	List Price	Catalog Number	List Price		
Pedestal Base Tables, Oak Wood, Multiple Heights					
ABO T 36RD__B WPD S	\$ 1,961	ABO T 36RD__A WPD S	\$ 1,876	36" Diameter Table, Oak	100
ABO T 42RD__B WPD S	\$ 2,045	ABO T 42RD__A WPD S	\$ 1,939	42" Diameter Table, Oak	110
ABO T 48RD__B WPD S	\$ 2,086	ABO T 48RD__A WPD S	\$ 1,968	48" Diameter Table, Oak	120
N/A	\$ -	ABO T 60RD__A WPD S	\$ 2,402	60" Diameter Table, Oak	140
					
ABO T 3030__B WPD S	\$ 1,696	ABO T 3030__A WPD S	\$ 1,591	30" Square Table, Oak	110
ABO T 3636__B WPD S	\$ 1,765	ABO T 3636__A WPD S	\$ 1,661	36" Square Table, Oak	110
ABO T 4242__B WPD S	\$ 1,800	ABO T 4242__A WPD S	\$ 1,695	42" Square Table, Oak	110
ABO T 4848__B WPD S	\$ 1,870	ABO T 4848__A WPD S	\$ 1,761	48" Square Table, Oak	110
					
Pedestal Base Tables, Maple Wood, Multiple Heights					
ABM T 36RD__B WPD S	\$ 1,989	ABM T 36RD__A WPD S	\$ 1,903	36" Diameter Table, Maple	100
ABM T 42RD__B WPD S	\$ 2,081	ABM T 42RD__A WPD S	\$ 1,976	42" Diameter Table, Maple	110
ABM T 48RD__B WPD S	\$ 2,129	ABM T 48RD__A WPD S	\$ 2,009	48" Diameter Table, Maple	120
N/A	\$ -	ABM T 60RD__A WPD S	\$ 2,412	60" Diameter Table, Maple	140
					
ABM T 3030__B WPD S	\$ 1,717	ABM T 3030__A WPD S	\$ 1,612	30" Square Table, Maple	110
ABM T 3636__B WPD S	\$ 1,780	ABM T 3636__A WPD S	\$ 1,678	36" Square Table, Maple	110
ABM T 4242__B WPD S	\$ 1,822	ABM T 4242__A WPD S	\$ 1,717	42" Square Table, Maple	110
ABM T 4848__B WPD S	\$ 1,891	ABM T 4848__A WPD S	\$ 1,771	48" Square Table, Maple	110
					

Please specify the height of the table required by changing the ' __ ' to '29' for 29"H, '27' for 27-1/2"H, or '25' for 25"H.

Please specify Wood Finish, and Plastic Laminate. Details can be found in the Product Options section at the front of this Price List.

Berwyn Collection (prices shown in Cherry wood)

Tables

2015 Brodart Furniture: List Prices

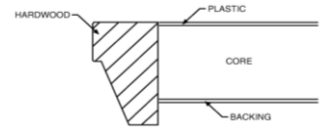

Catalog Number	List Price	Description		Weight (lbs)
Tables, Leg Base				
66 109 S00	\$ 2,427	36" Diameter, 29"H, Cherry		100
66 129 S00	\$ 2,506	42" Diameter, 29"H, Cherry		100
66 141 S00	\$ 2,506	48" Diameter, 29"H, Cherry		100
66 130 S00	\$ 2,979	60" Diameter, 29"H, Cherry		100
66 191 S00	\$ 2,036	30 3/4" Square Table, 29"H, Cherry		100
66 137 S00	\$ 2,117	42 3/4" Square table, 29"H, Cherry		100
66 154 S00	\$ 2,215	48 3/4" Square Table, 29"H, Cherry		100
66 194 S00	\$ 2,264	30 3/4" X 60 3/4" Table, 29"H, Cherry		110
66 195 S00	\$ 2,554	30 3/4" X 72 3/4" Table, 29"H, Cherry		130
66 198 S00	\$ 2,911	30 3/4" X 90 3/4" Table, 29"H, Cherry		150
66 144 S00	\$ 2,319	36 3/4" X 60 3/4" Table, 29"H, Cherry		110
66 138 S00	\$ 2,445	36 3/4" X 72 3/4" Table, 29"H, Cherry		130
66 146 S00	\$ 2,962	36 3/4" X 90 3/4" Table, 29"H, Cherry		150
66 145 S00	\$ 2,769	48 3/4" X 72 3/4" Table, 29"H, Cherry		160
66 134 S00	\$ 3,423	48 3/4" X 90 3/4" Table, 29"H, Cherry	200	

Please specify Wood Finish, and Plastic Laminate. Details can be found in the Product Options section at the front of this Price List.

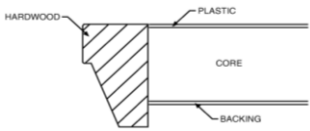

Berwyn Collection (prices shown in Cherry wood)

Tables

2015 Brodart Furniture: List Prices

Catalog Number	List Price	Description	Weight (lbs)
Tables, Leg Base with Apron			
66 A09 S00	\$ 2,503	36" Diameter, 29"H, Cherry	100
66 A29 S00	\$ 2,581	42" Diameter, 29"H, Cherry	100
66 A41 S00	\$ 2,581	48" Diameter, 29"H, Cherry	100
66 A91 S00	\$ 2,117	30 3/4" Square Table, 29"H, Cherry	100
66 A37 S00	\$ 2,193	42 3/4" Square table, 29"H, Cherry	100
66 A54 S00	\$ 2,295	48 3/4" Square Table, 29"H, Cherry	100
66 A94 S00	\$ 2,322	30 3/4" X 60 3/4" Table, 29"H, Cherry	110
66 A95 S00	\$ 2,473	30 3/4" X 72 3/4" Table, 29"H, Cherry	130
66 A98 S00	\$ 2,992	30 3/4" X 90 3/4" Table, 29"H, Cherry	150
66 A44 S00	\$ 2,369	36 3/4" X 60 3/4" Table, 29"H, Cherry	110
66 A38 S00	\$ 2,520	36 3/4" X 72 3/4" Table, 29"H, Cherry	130
66 A46 S00	\$ 3,040	36 3/4" X 90 3/4" Table, 29"H, Cherry	150
66 A45 S00	\$ 2,827	48 3/4" X 72 3/4" Table, 29"H, Cherry	160
66 A34 S00	\$ 3,481	48 3/4" X 90 3/4" Table, 29"H, Cherry	200
Tables, Panel Base			
66 P44 S00	\$ 4,415	36 3/4" X 60 3/4" Table, Panel Base, 29"H, Cherry	130
66 P38 S00	\$ 4,641	36 3/4" X 72 3/4" Table, Panel Base, 29"H, Cherry	150
66 P46 S00	\$ 4,666	36 3/4" X 90 3/4" Table, Panel Base, 29"H, Cherry	170
66 P45 S00	\$ 5,208	48 3/4" X 72 3/4" Table, Panel Base, 29"H, Cherry	180
66 P34 S00	\$ 5,248	48 3/4" X 90 3/4" Table, Panel Base, 29"H, Cherry	200

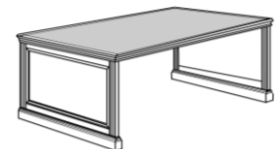
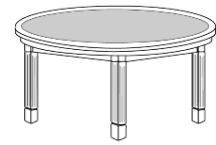





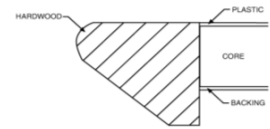

Please specify Wood Finish, and Plastic Laminate. Details can be found in the Product Options section at the front of this Price List.

Chancellor's Collection

Tables

2015 Brodart Furniture: List Prices



Catalog Number	List Price	Description		Weight (lbs)
Tables, Leg Base, Chamfered Square Leg Design, Apronless, Oak Wood				
CH2 109 S00	\$ 2,201	38" Diameter, 29"H, Oak		100
CH2 129 S00	\$ 2,340	44" Diameter, 29"H, Oak		90
CH2 141 S00	\$ 2,340	50" Diameter, 29"H, Oak		100
CH2 130 S00	\$ 2,982	62" Diameter, 29"H, Oak		110
CH2 191 S00	\$ 1,908	32 3/4" Square Table, 29"H, Oak		100
CH2 137 S00	\$ 2,047	44 3/4" Square Table, 29"H, Oak		100
CH2 154 S00	\$ 2,187	50 3/4" Square Table, 29"H, Oak		100
CH2 194 S00	\$ 2,084	32 3/4" X 62 3/4" Table, 29"H, Oak		110
CH2 195 S00	\$ 2,187	32 3/4" X 74 3/4" Table, 29"H, Oak		130
CH2 198 S00	\$ 2,632	32 3/4" X 92 3/4" Table, 29"H, Oak		150
CH2 144 S00	\$ 2,127	38 3/4" X 62 3/4" Table, 29"H, Oak		110
CH2 138 S00	\$ 2,230	38 3/4" X 74 3/4" Table, 29"H, Oak		130
CH2 146 S00	\$ 2,678	38 3/4" X 92 3/4" Table, 29"H, Oak		150
CH2 145 S00	\$ 2,524	50 3/4" X 74 3/4" Table, 29"H, Oak		160
CH2 134 S00	\$ 3,075	50 3/4" X 92 3/4" Table, 29"H, Oak		200
Tables, Leg Base, Chamfered Square Leg Design, Apronless, Maple Wood				
CH2 109 S00 MAP	\$ 2,399	38" Diameter, 29"H, Maple		100
CH2 129 S00 MAP	\$ 2,551	44" Diameter, 29"H, Maple		90
CH2 141 S00 MAP	\$ 2,551	50" Diameter, 29"H, Maple		100
CH2 130 S00 MAP	\$ 3,250	62" Diameter, 29"H, Maple		110
CH2 191 S00 MAP	\$ 2,080	32 3/4" Square Table, 29"H, Maple		100
CH2 137 S00 MAP	\$ 2,231	44 3/4" Square Table, 29"H, Maple		100
CH2 154 S00 MAP	\$ 2,384	50 3/4" Square Table, 29"H, Maple		100
CH2 194 S00 MAP	\$ 2,272	32 3/4" X 62 3/4" Table, 29"H, Maple		110
CH2 195 S00 MAP	\$ 2,384	32 3/4" X 74 3/4" Table, 29"H, Maple		130
CH2 198 S00 MAP	\$ 2,869	32 3/4" X 92 3/4" Table, 29"H, Maple		150
CH2 144 S00 MAP	\$ 2,318	38 3/4" X 62 3/4" Table, 29"H, Maple		110
CH2 138 S00 MAP	\$ 2,431	38 3/4" X 74 3/4" Table, 29"H, Maple		130
CH2 146 S00 MAP	\$ 2,919	38 3/4" X 92 3/4" Table, 29"H, Maple		150
CH2 145 S00 MAP	\$ 2,751	50 3/4" X 74 3/4" Table, 29"H, Maple		160
CH2 134 S00 MAP	\$ 3,352	50 3/4" X 92 3/4" Table, 29"H, Maple		200

Please specify Wood Finish, and Plastic Laminate. Details can be found in the Product Options section at the front of this Price List.

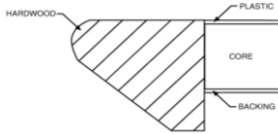

Catalog Number	List Price	Description	Weight (lbs)
----------------	------------	-------------	--------------

Tables, Leg Base, Chamfered Square Leg Design, Apron Style, Oak Wood

CH2 A09 S00	\$ 2,310	38" Diameter, 29"H, Oak	100
CH2 A29 S00	\$ 2,450	44" Diameter, 29"H, Oak	90
CH2 A41 S00	\$ 2,450	50" Diameter, 29"H, Oak	100
CH2 A30 S00	\$ 3,135	62" Diameter, 29"H, Oak	110
CH2 A91 S00	\$ 2,011	32 3/4" Square Table, 29"H, Oak	100
CH2 A37 S00	\$ 2,150	44 3/4" Square Table, 29"H, Oak	100
CH2 A54 S00	\$ 2,290	50 3/4" Square Table, 29"H, Oak	100
CH2 A94 S00	\$ 2,187	32 3/4" X 62 3/4" Table, 29"H, Oak	110
CH2 A95 S00	\$ 2,290	32 3/4" X 74 3/4" Table, 29"H, Oak	130
CH2 A98 S00	\$ 2,735	32 3/4" X 92 3/4" Table, 29"H, Oak	150
CH2 A44 S00	\$ 2,230	38 3/4" X 62 3/4" Table, 29"H, Oak	110
CH2 A38 S00	\$ 2,340	38 3/4" X 74 3/4" Table, 29"H, Oak	130
CH2 A46 S00	\$ 2,818	38 3/4" X 92 3/4" Table, 29"H, Oak	150
CH2 A45 S00	\$ 2,656	50 3/4" X 74 3/4" Table, 29"H, Oak	160
CH2 A34 S00	\$ 3,243	50 3/4" X 92 3/4" Table, 29"H, Oak	200



Tables, Leg Base, Chamfered Square Leg Design, Apron Style, Maple Wood

CH2 A09 S00 MAP	\$ 2,518	38" Diameter, 29"H, Maple	100
CH2 A29 S00 MAP	\$ 2,671	44" Diameter, 29"H, Maple	90
CH2 A41 S00 MAP	\$ 2,671	50" Diameter, 29"H, Maple	100
CH2 A30 S00 MAP	\$ 3,417	62" Diameter, 29"H, Maple	110
CH2 A91 S00 MAP	\$ 2,192	32 3/4" Square Table, 29"H, Maple	100
CH2 A37 S00 MAP	\$ 2,344	44 3/4" Square Table, 29"H, Maple	100
CH2 A54 S00 MAP	\$ 2,496	50 3/4" Square Table, 29"H, Maple	100
CH2 A94 S00 MAP	\$ 2,384	32 3/4" X 62 3/4" Table, 29"H, Maple	110
CH2 A95 S00 MAP	\$ 2,496	32 3/4" X 74 3/4" Table, 29"H, Maple	130
CH2 A98 S00 MAP	\$ 2,981	32 3/4" X 92 3/4" Table, 29"H, Maple	150
CH2 A44 S00 MAP	\$ 2,431	38 3/4" X 62 3/4" Table, 29"H, Maple	110
CH2 A38 S00 MAP	\$ 2,551	38 3/4" X 74 3/4" Table, 29"H, Maple	130
CH2 A46 S00 MAP	\$ 3,072	38 3/4" X 92 3/4" Table, 29"H, Maple	150
CH2 A45 S00 MAP	\$ 2,895	50 3/4" X 74 3/4" Table, 29"H, Maple	160
CH2 A34 S00 MAP	\$ 3,535	50 3/4" X 92 3/4" Table, 29"H, Maple	200



Please specify Wood Finish, and Plastic Laminate. Details can be found in the Product Options section at the front of this Price List.

Chancellor's Collection

Tables

2015 Brodart Furniture: List Prices

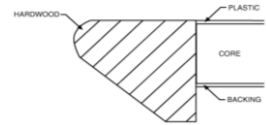

Catalog Number	List Price	Description		Weight (lbs)
Tables, Leg Base, Traditional Round Leg Design, Apron Style, Oak Wood				
CH R09 S00	\$ 2,310	38" Diameter, Round Legs, 29"H, Oak		100
CH R29 S00	\$ 2,450	44" Diameter, Round Legs, 29"H, Oak		90
CH R41 S00	\$ 2,450	50" Diameter, Round Legs, 29"H, Oak		100
CH R30 S00	\$ 3,135	62" Diameter, Round Legs, 29"H, Oak		120
CH R91 S00	\$ 2,011	32 3/4" Square Table, Round Legs, 29"H, Oak		100
CH R37 S00	\$ 2,150	44 3/4" Square Table, Round Legs, 29"H, Oak		100
CH R54 S00	\$ 2,290	50 3/4" Square Table, Round Legs, 29"H, Oak		100
CH R94 S00	\$ 2,187	32 3/4" X 62 3/4" Table, Round Legs, 29"H, Oak		110
CH R95 S00	\$ 2,290	32 3/4" X 74 3/4" Table, Round Legs, 29"H, Oak		130
CH R98 S00	\$ 2,735	32 3/4" X 92 3/4" Table, Round Legs, 29"H, Oak		150
CH R44 S00	\$ 2,230	38 3/4" X 62 3/4" Table, Round Legs, 29"H, Oak		110
CH R38 S00	\$ 2,340	38 3/4" X 74 3/4" Table, Round Legs, 29"H, Oak		130
CH R46 S00	\$ 2,818	38 3/4" X 92 3/4" Table, Round Legs, 29"H, Oak		150
CH R45 S00	\$ 2,656	50 3/4" X 74 3/4" Table, Round Legs, 29"H, Oak		160
CH R34 S00	\$ 3,243	50 3/4" X 92 3/4" Table, Round Legs, 29"H, Oak		200
Tables, Leg Base, Traditional Round Leg Design, Apron Style, Maple Wood				
CH R09 S00 MAP	\$ 2,518	38" Diameter, Round Legs, 29"H, Maple		100
CH R29 S00 MAP	\$ 2,671	44" Diameter, Round Legs, 29"H, Maple		90
CH R41 S00 MAP	\$ 2,671	50" Diameter, Round Legs, 29"H, Maple		100
CH R30 S00 MAP	\$ 3,417	62" Diameter, Round Legs, 29"H, Maple		120
CH R91 S00 MAP	\$ 2,192	32 3/4" Square Table, Round Legs, 29"H, Maple		100
CH R37 S00 MAP	\$ 2,344	44 3/4" Square Table, Round Legs, 29"H, Maple		100
CH R54 S00 MAP	\$ 2,496	50 3/4" Square Table, Round Legs, 29"H, Maple		100
CH R94 S00 MAP	\$ 2,384	32 3/4" X 62 3/4" Table, Round Legs, 29"H, Maple		110
CH R95 S00 MAP	\$ 2,496	32 3/4" X 74 3/4" Table, Round Legs, 29"H, Maple		130
CH R98 S00 MAP	\$ 2,981	32 3/4" X 92 3/4" Table, Round Legs, 29"H, Maple		150
CH R44 S00 MAP	\$ 2,431	38 3/4" X 62 3/4" Table, Round Legs, 29"H, Maple		110
CH R38 S00 MAP	\$ 2,551	38 3/4" X 74 3/4" Table, Round Legs, 29"H, Maple		130
CH R46 S00 MAP	\$ 3,072	38 3/4" X 92 3/4" Table, Round Legs, 29"H, Maple		150
CH R45 S00 MAP	\$ 2,895	50 3/4" X 74 3/4" Table, Round Legs, 29"H, Maple		160
CH R34 S00 MAP	\$ 3,535	50 3/4" X 92 3/4" Table, Round Legs, 29"H, Maple		200

Please specify Wood Finish, and Plastic Laminate. Details can be found in the Product Options section at the front of this Price List.

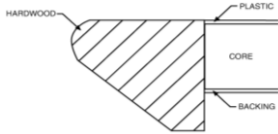

Catalog Number	List Price	Description	Weight (lbs)
----------------	------------	-------------	--------------

Tables, Panel Base, Oak Wood

CH2 P44 S00	\$ 2,708	38 3/4" X 62 3/4" Table, Panel Base, 29"H, Oak
CH2 P38 S00	\$ 2,964	38 3/4" X 74 3/4" Table, Panel Base, 29"H, Oak
CH2 P46 S00	\$ 3,067	38 3/4" X 92 3/4" Table, Panel Base, 29"H, Oak
CH2 P45 S00	\$ 3,265	50 3/4" X 74 3/4" Table, Panel Base, 29"H, Oak
CH2 P34 S00	\$ 3,823	50 3/4" X 92 3/4" Table, Panel Base, 29"H, Oak



130
150
170
180
200

Tables, Panel Base, Maple Wood

CH2 P44 S00 MAP	\$ 2,952	38 3/4" X 62 3/4" Table, Panel Base, 29"H, Maple
CH2 P38 S00 MAP	\$ 3,231	38 3/4" X 74 3/4" Table, Panel Base, 29"H, Maple
CH2 P46 S00 MAP	\$ 3,343	38 3/4" X 92 3/4" Table, Panel Base, 29"H, Maple
CH2 P45 S00 MAP	\$ 3,559	50 3/4" X 74 3/4" Table, Panel Base, 29"H, Maple
CH2 P34 S00 MAP	\$ 4,167	50 3/4" X 92 3/4" Table, Panel Base, 29"H, Maple



130
150
170
180
200

Please specify Wood Finish, and Plastic Laminate. Details can be found in the Product Options section at the front of this Price List.

Epoch Collection
Tables, Powder Coated Legs
2015 Brodart Furniture: List Prices

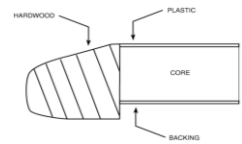

<i>Plywood Core</i>		<i>Particleboard Core</i>		Description	Weight (lbs)
Catalog Number	List Price	Catalog Number	List Price		

Tables, Powder Coated Legs, Oak Wood

Plywood Core		Particleboard		Description	Weight (lbs)
59 109 S00 OAK	\$ 2,236	59 109 S02 OAK	\$ 2,086		
59 129 S00 OAK	\$ 2,342	59 129 S02 OAK	\$ 2,195	44" Diameter, 29"H, Oak	110
59 141 S00 OAK	\$ 2,520	59 141 S02 OAK	\$ 2,307	50" Diameter, 29"H, Oak	120
N/A	\$ -	59 130 S02 OAK	\$ 2,898	62" Diameter, 29"H, Oak	140
59 191 S00 OAK	\$ 2,169	59 191 S02 OAK	\$ 2,019	32 3/4" Square Table, 29"H, Oak	100
59 137 S00 OAK	\$ 2,275	59 137 S02 OAK	\$ 2,128	44 3/4" Square Table, 29"H, Oak	100
59 154 S00 OAK	\$ 2,396	59 154 S02 OAK	\$ 2,247	50 3/4" Square Table, 29"H, Oak	100
59 194 S00 OAK	\$ 2,572	59 194 S02 OAK	\$ 2,386	32 3/4" X 62 3/4" Table, 29"H, Oak	120
59 195 S00 OAK	\$ 2,679	59 195 S02 OAK	\$ 2,501	32 3/4" X 74 3/4" Table, 29"H, Oak	140
59 198 S00 OAK	\$ 3,740	59 198 S02 OAK	\$ 3,472	32 3/4" X 92 3/4" Table, 29"H, Oak	160
59 144 S00 OAK	\$ 2,645	59 144 S02 OAK	\$ 2,459	38 3/4" X 62 3/4" Table, 29"H, Oak	120
59 138 S00 OAK	\$ 2,753	59 138 S02 OAK	\$ 2,575	38 3/4" X 74 3/4" Table, 29"H, Oak	140
59 146 S00 OAK	\$ 3,811	59 146 S02 OAK	\$ 3,544	38 3/4" X 92 3/4" Table, 29"H, Oak	160
59 145 S00 OAK	\$ 3,053	59 145 S02 OAK	\$ 2,770	50 3/4" X 74 3/4" Table, 29"H, Oak	170
59 134 S00 OAK	\$ 4,232	59 134 S02 OAK	\$ 3,831	50 3/4" X 92 3/4" Table, 29"H, Oak	185

Tables, Powder Coated Legs, Maple Wood

Plywood Core		Particleboard		Description	Weight (lbs)
59 109 S00	\$ 2,437	59 109 S02	\$ 2,274		
59 129 S00	\$ 2,553	59 129 S02	\$ 2,393	44" Diameter, 29"H, Map	110
59 141 S00	\$ 2,747	59 141 S02	\$ 2,515	50" Diameter, 29"H, Map	120
N/A	\$ -	59 130 S02	\$ 3,159	62" Diameter, 29"H, Map	140
59 191 S00	\$ 2,364	59 191 S02	\$ 2,201	32 3/4" Square Table, 29"H, Map	100
59 137 S00	\$ 2,480	59 137 S02	\$ 2,320	44 3/4" Square Table, 29"H, Map	100
59 154 S00	\$ 2,612	59 154 S02	\$ 2,449	50 3/4" Square Table, 29"H, Map	100
59 194 S00	\$ 2,804	59 194 S02	\$ 2,601	32 3/4" X 62 3/4" Table, 29"H, Map	120
59 195 S00	\$ 2,920	59 195 S02	\$ 2,726	32 3/4" X 74 3/4" Table, 29"H, Map	140
59 198 S00	\$ 4,077	59 198 S02	\$ 3,784	32 3/4" X 92 3/4" Table, 29"H, Map	160
59 144 S00	\$ 2,883	59 144 S02	\$ 2,680	38 3/4" X 62 3/4" Table, 29"H, Map	120
59 138 S00	\$ 3,001	59 138 S02	\$ 2,807	38 3/4" X 74 3/4" Table, 29"H, Map	140
59 146 S00	\$ 4,154	59 146 S02	\$ 3,863	38 3/4" X 92 3/4" Table, 29"H, Map	160
59 145 S00	\$ 3,328	59 145 S02	\$ 3,019	50 3/4" X 74 3/4" Table, 29"H, Map	170
59 134 S00	\$ 4,613	59 134 S02	\$ 4,176	50 3/4" X 92 3/4" Table, 29"H, Map	185







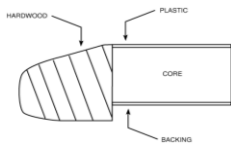















Note: All Epoch Tables now come standard with the angle bracket cut out design.

Please specify Wood Finish, Plastic Laminate, and Metal Color. Details can be found in the Product Options section at the front of this Price List.



**Epoch Collection
Tables, Wood Legs
2015 Brodart Furniture: List Prices**

<i>Plywood Core</i>		<i>Particleboard Core</i>		Description	Weight (lbs)
Catalog Number	List Price	Catalog Number	List Price		
Tables, Wood legs, Oak wood					
Plywood Core			Particleboard		
59W 109 S00 OAK	\$ 2,236	59W 109 S02 OAK	\$ 2,086	38" Diameter, 29"H, Oak	 100
59W 129 S00 OAK	\$ 2,342	59W 129 S02 OAK	\$ 2,195	44" Diameter, 29"H, Oak	 110
59W 141 S00 OAK	\$ 2,520	59W 141 S02 OAK	\$ 2,307	50" Diameter, 29"H, Oak	 120
N/A	\$ -	59W 130 S02 OAK	\$ 2,898	62" Diameter, 29"H, Oak	 140
59W 191 S00 OAK	\$ 2,169	59W 191 S02 OAK	\$ 2,019	32 3/4" Square Table, 29"H, Oak	 100
59W 137 S00 OAK	\$ 2,275	59W 137 S02 OAK	\$ 2,128	44 3/4" Square Table, 29"H, Oak	 100
59W 154 S00 OAK	\$ 2,396	59W 154 S02 OAK	\$ 2,247	50 3/4" Square Table, 29"H, Oak	 100
59W 194 S00 OAK	\$ 2,572	59W 194 S02 OAK	\$ 2,386	32 3/4" X 62 3/4" Table, 29"H, Oak	 120
59W 195 S00 OAK	\$ 2,679	59W 195 S02 OAK	\$ 2,503	32 3/4" X 74 3/4" Table, 29"H, Oak	 140
59W 198 S00 OAK	\$ 3,740	59W 198 S02 OAK	\$ 3,472	32 3/4" X 92 3/4" Table, 29"H, Oak	 160
59W 144 S00 OAK	\$ 2,645	59W 144 S02 OAK	\$ 2,459	38 3/4" X 62 3/4" Table, 29"H, Oak	 120
59W 138 S00 OAK	\$ 2,753	59W 138 S02 OAK	\$ 2,575	38 3/4" X 74 3/4" Table, 29"H, Oak	 140
59W 146 S00 OAK	\$ 3,811	59W 146 S02 OAK	\$ 3,544	38 3/4" X 92 3/4" Table, 29"H, Oak	 160
59W 145 S00 OAK	\$ 3,053	59W 145 S02 OAK	\$ 2,770	50 3/4" X 74 3/4" Table, 29"H, Oak	170
59W 134 S00 OAK	\$ 4,232	59W 134 S02 OAK	\$ 3,831	50 3/4" X 92 3/4" Table, 29"H, Oak	185
Tables, Wood legs, Maple wood					
Plywood Core			Particleboard		
59W 109 S00	\$ 2,437	59W 109 S02	\$ 2,274	38" Diameter, 29"H, Map	 100
59W 129 S00	\$ 2,553	59W 129 S02	\$ 2,393	44" Diameter, 29"H, Map	 110
59W 141 S00	\$ 2,747	59W 141 S02	\$ 2,515	50" Diameter, 29"H, Map	 120
N/A	\$ -	59W 130 S02	\$ 3,159	62" Diameter, 29"H, Map	 140
59W 191 S00	\$ 2,364	59W 191 S02	\$ 2,201	32 3/4" Square Table, 29"H, Map	 100
59W 137 S00	\$ 2,480	59W 137 S02	\$ 2,320	44 3/4" Square Table, 29"H, Map	 100
59W 154 S00	\$ 2,612	59W 154 S02	\$ 2,449	50 3/4" Square Table, 29"H, Map	 100
59W 194 S00	\$ 2,804	59W 194 S02	\$ 2,601	32 3/4" X 62 3/4" Table, 29"H, Map	 120
59W 195 S00	\$ 2,920	59W 195 S02	\$ 2,728	32 3/4" X 74 3/4" Table, 29"H, Map	140
59W 198 S00	\$ 4,077	59W 198 S02	\$ 3,784	32 3/4" X 92 3/4" Table, 29"H, Map	160
59W 144 S00	\$ 2,883	59W 144 S02	\$ 2,680	38 3/4" X 62 3/4" Table, 29"H, Map	120
59W 138 S00	\$ 3,001	59W 138 S02	\$ 2,807	38 3/4" X 74 3/4" Table, 29"H, Map	140
59W 146 S00	\$ 4,154	59W 146 S02	\$ 3,863	38 3/4" X 92 3/4" Table, 29"H, Map	160
59W 145 S00	\$ 3,328	59W 145 S02	\$ 3,019	50 3/4" X 74 3/4" Table, 29"H, Map	170
59W 134 S00	\$ 4,613	59W 134 S02	\$ 4,176	50 3/4" X 92 3/4" Table, 29"H, Map	185

Note: All Epoch Tables now come standard with the angle bracket cut out design.









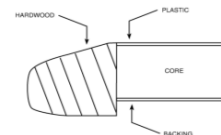











Please specify Wood Finish, Plastic Laminate, and Metal Color. Details can be found in the Product Options section at the front of this Price List.

Epoch Collection

Tables, Chrome

2015 Brodart Furniture: List Prices



<i>Plywood Core</i>		<i>Particleboard Core</i>		Description	Weight (lbs)
Catalog Number	List Price	Catalog Number	List Price		
Tables, Chrome legs, Oak wood					
Plywood Core		Particleboard			
59C 109 S00 OAK	\$ 2,764	59C 109 S02 OAK	\$ 2,616	38" Diameter, 29"H, Oak	 100
59C 129 S00 OAK	\$ 2,872	59C 129 S02 OAK	\$ 2,722	44" Diameter, 29"H, Oak	 110
59C 141 S00 OAK	\$ 3,050	59C 141 S02 OAK	\$ 2,837	50" Diameter, 29"H, Oak	 120
N/A	\$ -	59C 130 S02 OAK	\$ 3,428	62" Diameter, 29"H, Oak	 140
59C 191 S00 OAK	\$ 2,859	59C 191 S02 OAK	\$ 2,550	32 3/4" Square Table, 29"H, Oak	 100
59C 137 S00 OAK	\$ 2,966	59C 137 S02 OAK	\$ 2,658	44 3/4" Square Table, 29"H, Oak	 100
59C 154 S00 OAK	\$ 3,085	59C 154 S02 OAK	\$ 2,777	50 3/4" Square Table, 29"H, Oak	 100
59C 194 S00 OAK	\$ 3,127	59C 194 S02 OAK	\$ 2,939	32 3/4" X 62 3/4" Table, 29"H, Oak	 120
59C 195 S00 OAK	\$ 3,240	59C 195 S02 OAK	\$ 3,061	32 3/4" X 74 3/4" Table, 29"H, Oak	 140
59C 198 S00 OAK	\$ 4,578	59C 198 S02 OAK	\$ 4,312	32 3/4" X 92 3/4" Table, 29"H, Oak	 160
59C 144 S00 OAK	\$ 3,199	59C 144 S02 OAK	\$ 3,012	38 3/4" X 62 3/4" Table, 29"H, Oak	 120
59C 138 S00 OAK	\$ 3,311	59C 138 S02 OAK	\$ 3,132	38 3/4" X 74 3/4" Table, 29"H, Oak	 140
59C 146 S00 OAK	\$ 4,650	59C 146 S02 OAK	\$ 4,383	38 3/4" X 92 3/4" Table, 29"H, Oak	 160
59C 145 S00 OAK	\$ 3,580	59C 145 S02 OAK	\$ 3,356	50 3/4" X 74 3/4" Table, 29"H, Oak	170
59C 134 S00 OAK	\$ 5,072	59C 134 S02 OAK	\$ 4,632	50 3/4" X 92 3/4" Table, 29"H, Oak	185
Tables, Chrome legs, Maple wood					
Plywood Core		Particleboard			
59C 109 S00	\$ 3,013	59C 109 S02	\$ 2,851	38" Diameter, 29"H, Map	 100
59C 129 S00	\$ 3,130	59C 129 S02	\$ 2,967	44" Diameter, 29"H, Map	 110
59C 141 S00	\$ 3,324	59C 141 S02	\$ 3,092	50" Diameter, 29"H, Map	 120
N/A	\$ -	59C 130 S02	\$ 3,737	62" Diameter, 29"H, Map	 140
59C 191 S00	\$ 3,116	59C 191 S02	\$ 2,779	32 3/4" Square Table, 29"H, Map	 100
59C 137 S00	\$ 3,233	59C 137 S02	\$ 2,897	44 3/4" Square Table, 29"H, Map	 100
59C 154 S00	\$ 3,363	59C 154 S02	\$ 3,027	50 3/4" Square Table, 29"H, Map	 100
59C 194 S00	\$ 3,408	59C 194 S02	\$ 3,204	32 3/4" X 62 3/4" Table, 29"H, Map	 120
59C 195 S00	\$ 3,532	59C 195 S02	\$ 3,336	32 3/4" X 74 3/4" Table, 29"H, Map	140
59C 198 S00	\$ 4,990	59C 198 S02	\$ 4,700	32 3/4" X 92 3/4" Table, 29"H, Map	160
59C 144 S00	\$ 3,487	59C 144 S02	\$ 3,283	38 3/4" X 62 3/4" Table, 29"H, Map	120
59C 138 S00	\$ 3,609	59C 138 S02	\$ 3,414	38 3/4" X 74 3/4" Table, 29"H, Map	140
59C 146 S00	\$ 5,068	59C 146 S02	\$ 4,777	38 3/4" X 92 3/4" Table, 29"H, Map	160
59C 145 S00	\$ 3,902	59C 145 S02	\$ 3,658	50 3/4" X 74 3/4" Table, 29"H, Map	170
59C 134 S00	\$ 5,529	59C 134 S02	\$ 5,049	50 3/4" X 92 3/4" Table, 29"H, Map	185

Note: All Epoch Tables now come standard with the angle bracket cut out design.



Please specify Wood Finish, and Plastic Laminate. Details can be found in the Product Options section at the front of this Price List.

Horizons Collection
Tables, Wood Legs, Multiple Heights
2015 Brodart Furniture: List Prices

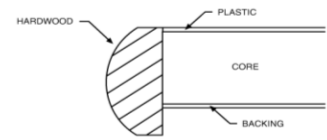

<i>Plywood Core</i>		<i>Particleboard Core</i>				Weight (lbs)
Catalog Number	List Price	Catalog Number	List Price	Description		
Tables w/Wood Legs, Oak Wood, Multiple Heights						
77_09 S00 OAK	\$ 1,939	77_09 S02 OAK	\$ 1,858	36" Diameter, Oak		100
77_29 S00 OAK	\$ 2,052	77_29 S02 OAK	\$ 1,972	42" Diameter, Oak		90
77_41 S00 OAK	\$ 2,052	77_41 S02 OAK	\$ 1,972	48" Diameter, Oak		100
N/A	\$ -	77_30 S02 OAK	\$ 2,407	60" Diameter, Oak		140
77_91 S00 OAK	\$ 1,528	77_91 S02 OAK	\$ 1,389	30" Square Table, Oak		100
77_37 S00 OAK	\$ 1,642	77_37 S02 OAK	\$ 1,503	42" Square Table, Oak		100
77_54 S00 OAK	\$ 1,770	77_54 S02 OAK	\$ 1,630	48" Square Table, Oak		100
77_94 S00 OAK	\$ 1,806	77_94 S02 OAK	\$ 1,633	30" X 60" Table, Oak		110
77_95 S00 OAK	\$ 1,939	77_95 S02 OAK	\$ 1,765	30" X 72" Table, Oak		130
77_98 S00 OAK	\$ 2,583	77_98 S02 OAK	\$ 2,420	30" X 90" Table, Oak		150
77_44 S00 OAK	\$ 1,883	77_44 S02 OAK	\$ 1,709	36" X 60" Table, Oak		110
77_38 S00 OAK	\$ 2,015	77_38 S02 OAK	\$ 1,841	36" X 72" Table, Oak		130
77_46 S00 OAK	\$ 2,659	77_46 S02 OAK	\$ 2,496	36" X 90" Table, Oak		150
77_45 S00 OAK	\$ 2,602	77_45 S02 OAK	\$ 2,165	48" X 72" Table, Oak		160
77_34 S00 OAK	\$ 2,910	77_34 S02 OAK	\$ 2,720	48" X 90" Table, Oak		200
Tables w/Wood Legs, Maple Wood, Multiple Heights						
77_09 S00	\$ 2,114	77_09 S02	\$ 2,025	36" Diameter, Maple		100
77_29 S00	\$ 2,237	77_29 S02	\$ 2,150	42" Diameter, Maple		90
77_41 S00	\$ 2,237	77_41 S02	\$ 2,150	48" Diameter, Maple		100
N/A	\$ -	77_30 S02	\$ 2,624	60" Diameter, Maple		140
77_91 S00	\$ 1,666	77_91 S02	\$ 1,514	30" Square Table, Maple		100
77_37 S00	\$ 1,790	77_37 S02	\$ 1,638	42" Square Table, Maple		100
77_54 S00	\$ 1,929	77_54 S02	\$ 1,777	48" Square Table, Maple		100
77_94 S00	\$ 1,969	77_94 S02	\$ 1,780	30" X 60" Table, Maple		110
77_95 S00	\$ 2,114	77_95 S02	\$ 1,924	30" X 72" Table, Maple		130
77_98 S00	\$ 2,815	77_98 S02	\$ 2,638	30" X 90" Table, Maple		150
77_44 S00	\$ 2,052	77_44 S02	\$ 1,863	36" X 60" Table, Maple		110
77_38 S00	\$ 2,196	77_38 S02	\$ 2,007	36" X 72" Table, Maple		130
77_46 S00	\$ 2,898	77_46 S02	\$ 2,721	36" X 90" Table, Maple		150
77_45 S00	\$ 2,836	77_45 S02	\$ 2,360	48" X 72" Table, Maple		160
77_34 S00	\$ 3,172	77_34 S02	\$ 2,965	48" X 90" Table, Maple		200

Please specify the height of the table required by changing the ‘_’ to ‘1’ for 29”H, ‘Y’ for 27-1/2”H, or ‘J’ for 25”H.

Please specify Wood Finish, and Plastic Laminate. Details can be found in the Product Options section at the front of this Price List.

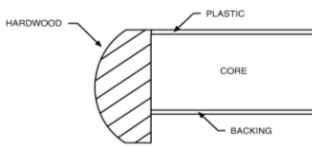

Plywood Core

Particleboard Core

Weight
(lbs)

Catalog Number	List Price	Catalog Number	List Price	Description		Weight (lbs)
----------------	------------	----------------	------------	-------------	--	--------------

Tables w/Metal Legs, Oak Wood, Multiple Heights

77M_09 S00 OAK	\$ 2,040	77M_09 S02 OAK	\$ 1,914	36" Diameter, Oak		100
77M_29 S00 OAK	\$ 2,153	77M_29 S02 OAK	\$ 2,027	42" Diameter, Oak		90
77M_41 S00 OAK	\$ 2,153	77M_41 S02 OAK	\$ 2,027	48" Diameter, Oak		100
N/A	\$ -	77M_30 S02 OAK	\$ 2,433	60" Diameter, Oak		140
77M_91 S00 OAK	\$ 1,648	77M_91 S02 OAK	\$ 1,484	30" Square Table, Oak		100
77M_37 S00 OAK	\$ 1,762	77M_37 S02 OAK	\$ 1,599	42" Square Table, Oak		100
77M_54 S00 OAK	\$ 1,890	77M_54 S02 OAK	\$ 1,727	48" Square Table, Oak		100
77M_94 S00 OAK	\$ 1,933	77M_94 S02 OAK	\$ 1,731	30" X 60" Table, Oak		110
77M_95 S00 OAK	\$ 2,037	77M_95 S02 OAK	\$ 1,863	30" X 72" Table, Oak		130
77M_98 S00 OAK	\$ 2,583	77M_98 S02 OAK	\$ 2,561	30" X 90" Table, Oak		150
77M_44 S00 OAK	\$ 1,983	77M_44 S02 OAK	\$ 1,806	36" X 60" Table, Oak		110
77M_38 S00 OAK	\$ 2,112	77M_38 S02 OAK	\$ 1,940	36" X 72" Table, Oak		130
77M_46 S00 OAK	\$ 2,841	77M_46 S02 OAK	\$ 2,637	36" X 90" Table, Oak		150
77M_45 S00 OAK	\$ 2,699	77M_45 S02 OAK	\$ 2,262	48" X 72" Table, Oak		160
77M_34 S00 OAK	\$ 3,093	77M_34 S02 OAK	\$ 2,903	48" X 90" Table, Oak		200

Tables w/Metal Legs, Maple Wood, Multiple Heights

77M_09 S00	\$ 2,224	77M_09 S02	\$ 2,086	36" Diameter, Maple		100
77M_29 S00	\$ 2,347	77M_29 S02	\$ 2,209	42" Diameter, Maple		90
77M_41 S00	\$ 2,347	77M_41 S02	\$ 2,209	48" Diameter, Maple		100
N/A	\$ -	77M_30 S02	\$ 2,652	60" Diameter, Maple		140
77M_91 S00	\$ 1,796	77M_91 S02	\$ 1,618	30" Square Table, Maple		100
77M_37 S00	\$ 1,921	77M_37 S02	\$ 1,743	42" Square Table, Maple		100
77M_54 S00	\$ 2,060	77M_54 S02	\$ 1,882	48" Square Table, Maple		100
77M_94 S00	\$ 2,107	77M_94 S02	\$ 1,887	30" X 60" Table, Maple		110
77M_95 S00	\$ 2,220	77M_95 S02	\$ 2,031	30" X 72" Table, Maple		130
77M_98 S00	\$ 2,815	77M_98 S02	\$ 2,792	30" X 90" Table, Maple		150
77M_44 S00	\$ 2,161	77M_44 S02	\$ 1,969	36" X 60" Table, Maple		110
77M_38 S00	\$ 2,302	77M_38 S02	\$ 2,115	36" X 72" Table, Maple		130
77M_46 S00	\$ 3,097	77M_46 S02	\$ 2,874	36" X 90" Table, Maple		150
77M_45 S00	\$ 2,942	77M_45 S02	\$ 2,466	48" X 72" Table, Maple		160
77M_34 S00	\$ 3,371	77M_34 S02	\$ 3,164	48" X 90" Table, Maple		200

Please specify the height of the table required by changing the ‘_’ to ‘1’ for 29”H, ‘Y’ for 27-1/2”H, or ‘J’ for 25”H.

Please specify Wood Finish, Plastic Laminate, and Metal Color. Details can be found in the Product Options section at the front of this Price List.

Libris Collection

Tables, Wood Legs, Multiple Heights

2015 Brodart Furniture: List Prices

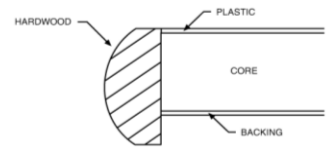

<i>Plywood Core</i>		<i>Particleboard Core</i>		Description	Weight (lbs)
Catalog Number	List Price	Catalog Number	List Price		
Tables w/Wood Legs, Oak Wood, Multiple Heights					
4W_09 S02	\$ 1,653	4W_09 S00	\$ 1,392	36" Diameter, Oak	100
4W_29 S02	\$ 1,771	4W_29 S00	\$ 1,510	42" Diameter, Oak	110
4W_41 S02	\$ 1,771	4W_41 S00	\$ 1,510	48" Diameter, Oak	120
N/A	\$ -	4W_30 S00	\$ 2,087	60" Diameter, Oak	140
4W_91 S02	\$ 1,379	4W_91 S00	\$ 1,176	30" Square Table, Oak	110
4W_37 S02	\$ 1,497	4W_37 S00	\$ 1,295	42" Square Table, Oak	110
4W_54 S02	\$ 1,721	4W_54 S00	\$ 1,466	48" Square Table, Oak	120
4W_94 S02	\$ 1,490	4W_94 S00	\$ 1,289	30" X 60" Table, Oak	120
4W_95 S02	\$ 1,549	4W_95 S00	\$ 1,317	30" X 72" Table, Oak	140
4W_98 S02	\$ 2,371	4W_98 S00	\$ 2,053	30" X 90" Table, Oak	160
4W_44 S02	\$ 1,568	4W_44 S00	\$ 1,369	36" X 60" Table, Oak	120
4W_38 S02	\$ 1,627	4W_38 S00	\$ 1,396	36" X 72" Table, Oak	140
4W_46 S02	\$ 2,448	4W_46 S00	\$ 2,132	36" X 90" Table, Oak	160
4W_45 S02	\$ 1,757	4W_45 S00	\$ 1,525	48" X 72" Table, Oak	170
4W_34 S02	\$ 2,512	4W_34 S00	\$ 2,288	48" X 90" Table, Oak	185
Tables w/Wood Legs, Maple Wood, Multiple Heights					
4W_09 S02 MAP	\$ 1,802	4W_09 S00 MAP	\$ 1,517	36" Diameter, Maple	100
4W_29 S02 MAP	\$ 1,930	4W_29 S00 MAP	\$ 1,646	42" Diameter, Maple	110
4W_41 S02 MAP	\$ 1,930	4W_41 S00 MAP	\$ 1,646	48" Diameter, Maple	120
N/A	\$ -	4W_30 S00 MAP	\$ 2,275	60" Diameter, Maple	140
4W_91 S02 MAP	\$ 1,503	4W_91 S00 MAP	\$ 1,282	30" Square Table, Maple	110
4W_37 S02 MAP	\$ 1,632	4W_37 S00 MAP	\$ 1,412	42" Square Table, Maple	110
4W_54 S02 MAP	\$ 1,876	4W_54 S00 MAP	\$ 1,598	48" Square Table, Maple	120
4W_94 S02 MAP	\$ 1,624	4W_94 S00 MAP	\$ 1,405	30" X 60" Table, Maple	120
4W_95 S02 MAP	\$ 1,688	4W_95 S00 MAP	\$ 1,436	30" X 72" Table, Maple	140
4W_98 S02 MAP	\$ 2,584	4W_98 S00 MAP	\$ 2,238	30" X 90" Table, Maple	160
4W_44 S02 MAP	\$ 1,709	4W_44 S00 MAP	\$ 1,492	36" X 60" Table, Maple	120
4W_38 S02 MAP	\$ 1,773	4W_38 S00 MAP	\$ 1,522	36" X 72" Table, Maple	140
4W_46 S02 MAP	\$ 2,668	4W_46 S00 MAP	\$ 2,324	36" X 90" Table, Maple	160
4W_45 S02 MAP	\$ 1,915	4W_45 S00 MAP	\$ 1,662	48" X 72" Table, Maple	170
4W_34 S02 MAP	\$ 2,738	4W_34 S00 MAP	\$ 2,494	48" X 90" Table, Maple	185

Please specify the height of the table required by changing the ' ' to '1' for 29"H, 'Y' for 27-1/2"H, or 'J' for 25"H.

Please specify Wood Finish, and Plastic Laminate. Details can be found in the Product Options section at the front of this Price List.

Optional Metal Accent Strips for Tables are located at the end of this section.

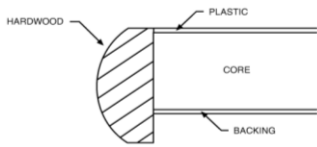







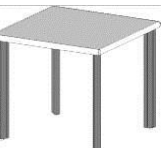
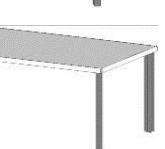

Plywood Core

Particleboard Core

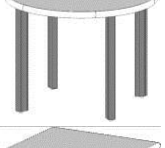
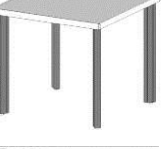

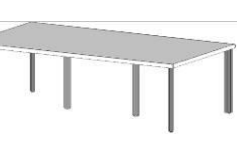
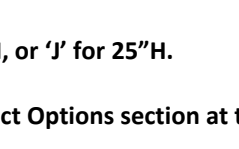

Weight
(lbs)

Catalog Number	List Price	Catalog Number	List Price	Description	Weight (lbs)
----------------	------------	----------------	------------	-------------	--------------

Tables w/Metal Legs, Oak Wood, Multiple Heights

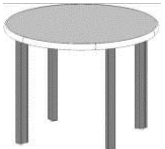
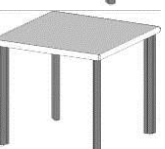
4M_09 S02	\$ 1,874	4M_09 S00	\$ 1,614	36" Diameter, Oak	 100
4M_29 S02	\$ 1,991	4M_29 S00	\$ 1,731	42" Diameter, Oak	 110
4M_41 S02	\$ 1,991	4M_41 S00	\$ 1,731	48" Diameter, Oak	 120
N/A	\$ -	4M_30 S00	\$ 2,342	60" Diameter, Oak	 140
4M_91 S02	\$ 1,561	4M_91 S00	\$ 1,328	30" Square Table, Oak	 110
4M_37 S02	\$ 1,678	4M_37 S00	\$ 1,445	42" Square Table, Oak	 110
4M_54 S02	\$ 1,931	4M_54 S00	\$ 1,681	48" Square Table, Oak	 120
4M_94 S02	\$ 1,703	4M_94 S00	\$ 1,474	30" X 60" Table, Oak	 120
4M_95 S02	\$ 1,740	4M_95 S00	\$ 1,498	30" X 72" Table, Oak	 140
4M_98 S02	\$ 2,371	4M_98 S00	\$ 2,260	30" X 90" Table, Oak	 160
4M_44 S02	\$ 1,780	4M_44 S00	\$ 1,553	36" X 60" Table, Oak	 120
4M_38 S02	\$ 1,818	4M_38 S00	\$ 1,576	36" X 72" Table, Oak	 140
4M_46 S02	\$ 2,687	4M_46 S00	\$ 2,337	36" X 90" Table, Oak	 160
4M_45 S02	\$ 1,967	4M_45 S00	\$ 1,708	48" X 72" Table, Oak	170
4M_34 S02	\$ 2,724	4M_34 S00	\$ 2,465	48" X 90" Table, Oak	185

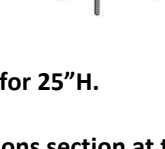
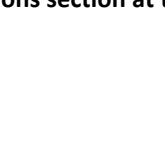
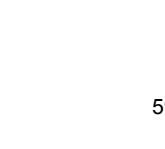
Tables w/Metal Legs, Maple Wood, Multiple Heights

4M_09 S02 MAP	\$ 2,043	4M_09 S00 MAP	\$ 1,759	36" Diameter, Maple	 100
4M_29 S02 MAP	\$ 2,170	4M_29 S00 MAP	\$ 1,887	42" Diameter, Maple	 110
4M_41 S02 MAP	\$ 2,170	4M_41 S00 MAP	\$ 1,887	48" Diameter, Maple	 120
N/A	\$ -	4M_30 S00 MAP	\$ 2,553	60" Diameter, Maple	 140
4M_91 S02 MAP	\$ 1,701	4M_91 S00 MAP	\$ 1,448	30" Square Table, Maple	 110
4M_37 S02 MAP	\$ 1,829	4M_37 S00 MAP	\$ 1,575	42" Square Table, Maple	 110
4M_54 S02 MAP	\$ 2,105	4M_54 S00 MAP	\$ 1,832	48" Square Table, Maple	 120
4M_94 S02 MAP	\$ 1,856	4M_94 S00 MAP	\$ 1,607	30" X 60" Table, Maple	 120
4M_95 S02 MAP	\$ 1,897	4M_95 S00 MAP	\$ 1,633	30" X 72" Table, Maple	140
4M_98 S02 MAP	\$ 2,584	4M_98 S00 MAP	\$ 2,463	30" X 90" Table, Maple	160
4M_44 S02 MAP	\$ 1,940	4M_44 S00 MAP	\$ 1,693	36" X 60" Table, Maple	120
4M_38 S02 MAP	\$ 1,982	4M_38 S00 MAP	\$ 1,718	36" X 72" Table, Maple	140
4M_46 S02 MAP	\$ 2,929	4M_46 S00 MAP	\$ 2,547	36" X 90" Table, Maple	160
4M_45 S02 MAP	\$ 2,144	4M_45 S00 MAP	\$ 1,862	48" X 72" Table, Maple	170
4M_34 S02 MAP	\$ 2,969	4M_34 S00 MAP	\$ 2,687	48" X 90" Table, Maple	185

Please specify the height of the table required by changing the ‘_’ to ‘1’ for 29”H, ‘Y’ for 27-1/2”H, or ‘J’ for 25”H.

Please specify Wood Finish, Plastic Laminate, and Metal Color. Details can be found in the Product Options section at the front of this Price List.

Optional Metal Accent Strips for Tables are located at the end of this section.

Libris Collection
Tables, Accent Strips
2015 Brodart Furniture: List Prices

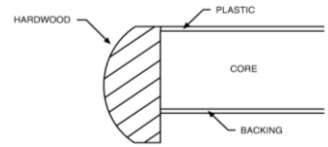





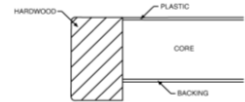

<i>Plywood Core</i>		<i>Particleboard Core</i>			Weight
Catalog Number	List Price	Catalog Number	List Price	Description	(lbs)
Optional Metal Accent Strips for Tables					
M09 AK S00	\$ -			for 36" Diameter Table	5
M29 AK S00	\$ -			for 42" Diameter Table	5
M41 AK S00	\$ -			for 48" Diameter Table	5
M30 AK S00	\$ -			for 60" Diameter Table	8
M91 AK S00	\$ -			for 30" Square Table	5
M37 AK S00	\$ -			for 42" Square Table	5
M54 AK S00	\$ -			for 48" Square Table	5
M69 AK S00	\$ -			for 30" X 60" Table	5
M95 AK S00	\$ -			for 30" X 72" Table	5
M98 AK S00	\$ -			for 30" X 90" Table	5
M44 AK S00	\$ -			for 36" X 60" Table	8
M38 AK S00	\$ -			for 36" X 72" Table	8
M46 AK S00	\$ -			for 36" X 90" Table	10
M45 AK S00	\$ -			for 48" X 72" Table	10
M34 AK S00	\$ -			for 48" X 90" Table	12

Note: Metal Accent Strips must be ordered separately: however there is no additional charge for these strips. Metal paint color for accent strips must be specified with the order. Oak corner pieces will be painted black unless specified otherwise.

Matrix Collection
Tables, Wood Legs, Multiple Heights
2015 Brodart Furniture: List Prices



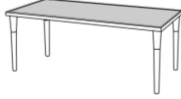
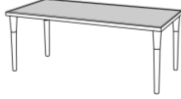
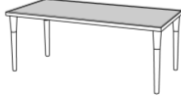





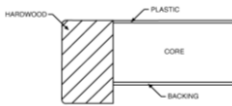



<i>Plywood Core</i>		<i>Particleboard Core</i>		Description	Weight (lbs)	
Catalog Number	List Price	Catalog Number	List Price			
Tables w/ Wood Legs, Oak Wood, Multiple Heights						
93_09 S00 OAK	\$ 1,851	93_09 S02 OAK	\$ 1,795	36" Diameter, Oak		100
93_29 S00 OAK	\$ 1,966	93_29 S02 OAK	\$ 1,807	42" Diameter, Oak		110
93_41 S00 OAK	\$ 1,966	93_41 S02 OAK	\$ 1,807	48" Diameter, Oak		120
N/A	\$ -	93_30 S02 OAK	\$ 2,550	60" Diameter, Oak		140
93_91 S00 OAK	\$ 1,624	93_91 S02 OAK	\$ 1,519	30" Square Table, Oak		110
93_37 S00 OAK	\$ 1,738	93_37 S02 OAK	\$ 1,631	42" Square Table, Oak		110
93_54 S00 OAK	\$ 1,864	93_54 S02 OAK	\$ 1,758	48" Square Table, Oak		110
93_94 S00 OAK	\$ 1,770	93_94 S02 OAK	\$ 1,602	30" X 60" Table, Oak		120
93_95 S00 OAK	\$ 2,016	93_95 S02 OAK	\$ 1,801	30" X 72" Table, Oak		140
93_98 S00 OAK	\$ 2,581	93_98 S02 OAK	\$ 2,239	30" X 90" Table, Oak		160
93_44 S00 OAK	\$ 1,846	93_44 S02 OAK	\$ 1,678	36" X 60" Table, Oak		120
93_38 S00 OAK	\$ 2,093	93_38 S02 OAK	\$ 1,877	36" X 72" Table, Oak		140
93_46 S00 OAK	\$ 2,657	93_46 S02 OAK	\$ 2,314	36" X 90" Table, Oak		160
93_45 S00 OAK	\$ 2,218	93_45 S02 OAK	\$ 2,042	48" X 72" Table, Oak		170
93_34 S00 OAK	\$ 2,853	93_34 S02 OAK	\$ 2,473	48" X 90" Table, Oak		185
Tables w/ Wood Legs, Maple Wood, Multiple Heights						
93_09 S00	\$ 2,018	93_09 S02	\$ 1,957	36" Diameter, Maple		100
93_29 S00	\$ 2,143	93_29 S02	\$ 1,970	42" Diameter, Maple		110
93_41 S00	\$ 2,143	93_41 S02	\$ 1,970	48" Diameter, Maple		120
N/A	\$ -	93_30 S02	\$ 2,779	60" Diameter, Maple		140
93_91 S00	\$ 1,770	93_91 S02	\$ 1,656	30" Square Table, Maple		110
93_37 S00	\$ 1,894	93_37 S02	\$ 1,778	42" Square Table, Maple		110
93_54 S00	\$ 2,032	93_54 S02	\$ 1,916	48" Square Table, Maple		110
93_94 S00	\$ 1,929	93_94 S02	\$ 1,746	30" X 60" Table, Maple		120
93_95 S00	\$ 2,197	93_95 S02	\$ 1,963	30" X 72" Table, Maple		140
93_98 S00	\$ 2,813	93_98 S02	\$ 2,440	30" X 90" Table, Maple		160
93_44 S00	\$ 2,012	93_44 S02	\$ 1,829	36" X 60" Table, Maple		120
93_38 S00	\$ 2,281	93_38 S02	\$ 2,046	36" X 72" Table, Maple		140
93_46 S00	\$ 2,896	93_46 S02	\$ 2,522	36" X 90" Table, Maple		160
93_45 S00	\$ 2,418	93_45 S02	\$ 2,226	48" X 72" Table, Maple		170
93_34 S00	\$ 3,110	93_34 S02	\$ 2,696	48" X 90" Table, Maple		185

Please specify the height of the table required by changing the '_' to '1' for 29"H, 'Y' for 27-1/2"H, or 'J' for 25"H.

Please specify Wood Finish, and Plastic Laminate. Details can be found in the Product Options section at the front of this Price List.



Matrix Collection
Tables, Metal Legs, Multiple Heights
2015 Brodart Furniture: List Prices

<i>Plywood Core</i>		<i>Particleboard Core</i>		Description	Weight (lbs)	
Catalog Number	List Price	Catalog Number	List Price			
Tables w/ Metal Legs, Oak Wood, Multiple Heights						
93M_09 S00 OAK	\$ 1,947	93M_09 S02 OAK	\$ 1,757	36" Diameter, Oak		100
93M_29 S00 OAK	\$ 2,061	93M_29 S02 OAK	\$ 1,871	42" Diameter, Oak		110
93M_41 S00 OAK	\$ 2,061	93M_41 S02 OAK	\$ 1,871	48" Diameter, Oak		120
N/A	\$ -	93M_30 S02 OAK	\$ 2,606	60" Diameter, Oak		140
93M_91 S00 OAK	\$ 1,691	93M_91 S02 OAK	\$ 1,566	30" Square Table, Oak		110
93M_37 S00 OAK	\$ 1,805	93M_37 S02 OAK	\$ 1,680	42" Square Table, Oak		110
93M_54 S00 OAK	\$ 1,932	93M_54 S02 OAK	\$ 1,807	48" Square Table, Oak		110
93M_94 S00 OAK	\$ 1,814	93M_94 S02 OAK	\$ 1,658	30" X 60" Table, Oak		120
93M_95 S00 OAK	\$ 2,138	93M_95 S02 OAK	\$ 1,801	30" X 72" Table, Oak		140
93M_98 S00 OAK	\$ 2,581	93M_98 S02 OAK	\$ 2,239	30" X 90" Table, Oak		160
93M_44 S00 OAK	\$ 1,890	93M_44 S02 OAK	\$ 1,733	36" X 60" Table, Oak		120
93M_38 S00 OAK	\$ 2,212	93M_38 S02 OAK	\$ 1,997	36" X 72" Table, Oak		140
93M_46 S00 OAK	\$ 2,728	93M_46 S02 OAK	\$ 2,440	36" X 90" Table, Oak		160
93M_45 S00 OAK	\$ 2,485	93M_45 S02 OAK	\$ 2,149	48" X 72" Table, Oak		170
93M_34 S00 OAK	\$ 3,038	93M_34 S02 OAK	\$ 2,707	48" X 90" Table, Oak		185
Tables w/ Metal Legs, Maple Wood, Multiple Heights						
93M_09 S00	\$ 2,122	93M_09 S02	\$ 1,915	36" Diameter, Maple		100
93M_29 S00	\$ 2,247	93M_29 S02	\$ 2,039	42" Diameter, Maple		110
93M_41 S00	\$ 2,247	93M_41 S02	\$ 2,039	48" Diameter, Maple		120
N/A	\$ -	93M_30 S02	\$ 2,841	60" Diameter, Maple		140
93M_91 S00	\$ 1,843	93M_91 S02	\$ 1,707	30" Square Table, Maple		110
93M_37 S00	\$ 1,967	93M_37 S02	\$ 1,831	42" Square Table, Maple		110
93M_54 S00	\$ 2,106	93M_54 S02	\$ 1,970	48" Square Table, Maple		110
93M_94 S00	\$ 1,977	93M_94 S02	\$ 1,807	30" X 60" Table, Maple		120
93M_95 S00	\$ 2,330	93M_95 S02	\$ 1,963	30" X 72" Table, Maple		140
93M_98 S00	\$ 2,813	93M_98 S02	\$ 2,440	30" X 90" Table, Maple		160
93M_44 S00	\$ 2,060	93M_44 S02	\$ 1,889	36" X 60" Table, Maple		120
93M_38 S00	\$ 2,411	93M_38 S02	\$ 2,177	36" X 72" Table, Maple		140
93M_46 S00	\$ 2,973	93M_46 S02	\$ 2,660	36" X 90" Table, Maple		160
93M_45 S00	\$ 2,709	93M_45 S02	\$ 2,342	48" X 72" Table, Maple		170
93M_34 S00	\$ 3,311	93M_34 S02	\$ 2,951	48" X 90" Table, Maple		185









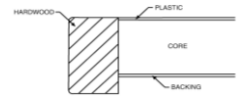



Please specify the height of the table required by changing the ' ' to '1' for 29"H, 'Y' for 27-1/2"H, or 'J' for 25"H.

Please specify Wood Finish, Plastic Laminate, and Metal Color. Details can be found in the Product Options section at the front of this Price List.

Matrix Collection

Tables, Round Metal Legs, Multiple Heights
2015 Brodart Furniture - List Prices









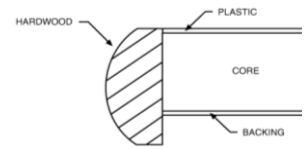

<i>Plywood Core</i>		<i>Particleboard Core</i>		Description (DxWxH)	Weight (lbs)	
Catalog Number	List Price	Catalog Number	List Price			
Tables, Oak Wood, Multiple Heights						
930 T 36RD__B RDM S	\$ 1,746	930 T 36RD__A RDM S	\$ 1,556	36" Diameter Table, Oak (_09)	 100	
930 T 42RD__B RDM S	\$ 1,861	930 T 42RD__A RDM S	\$ 1,670	42" Diameter Table, Oak (_29)		110
930 T 48RD__B RDM S	\$ 1,861	930 T 48RD__A RDM S	\$ 1,670	48" Diameter Table, Oak (_41)		120
N/A	\$ -	930 T 60RD__A RDM S	\$ 2,406	60" Diameter Table, Oak (_30)		140
930 T 3030__B RDM S	\$ 1,490	930 T 3030__A RDM S	\$ 1,365	30" Square Table, Oak (_91)	 110	
930 T 3636__B RDM S	\$ 1,550	930 T 3636__A RDM S	\$ 1,421	36" Square Table, Oak		110
930 T 4242__B RDM S	\$ 1,604	930 T 4242__A RDM S	\$ 1,480	42" Square Table, Oak (_37)		110
930 T 4848__B RDM S	\$ 1,731	930 T 4848__A RDM S	\$ 1,607	48" Square Table, Oak (_54)		110
930 T 3060__B RDM S	\$ 1,613	930 T 3060__A RDM S	\$ 1,457	30" X 60" Table, Oak (_94)	 120	
930 T 3072__B RDM S	\$ 1,938	930 T 3072__A RDM S	\$ 1,600	30" X 72" Table, Oak (_95)		140
930 T 3090__B RDM S	\$ 2,380	930 T 3090__A RDM S	\$ 2,039	30" X 90" Table, Oak (_98)		165
930 T 3660__B RDM S	\$ 1,690	930 T 3660__A RDM S	\$ 1,533	36" X 60" Table, Oak (_44)	 120	
930 T 3672__B RDM S	\$ 2,012	930 T 3672__A RDM S	\$ 1,796	36" X 72" Table, Oak (_38)		140
930 T 3690__B RDM S	\$ 2,527	930 T 3690__A RDM S	\$ 2,240	36" X 90" Table, Oak (_45)		165
930 T 4872__B RDM S	\$ 2,284	930 T 4872__A RDM S	\$ 1,949	48" X 72" Table, Oak (_45)	 170	
930 T 4890__B RDM S	\$ 2,837	930 T 4890__A RDM S	\$ 2,507	48" X 90" Table, Oak (_34)		185
930 T 60TR__B RDM S	\$ 1,861	930 T 60TR__A RDM S	\$ 1,680	Trapezoid Table, 60"x30"x30"x30", Oak	 120	
Tables, Maple Wood, Multiple Heights						
93M T 36RD__B RDM S	\$ 1,903	93M T 36RD__A RDM S	\$ 1,696	36" Diameter Table, Maple (_09)	 100	
93M T 42RD__B RDM S	\$ 2,028	93M T 42RD__A RDM S	\$ 1,820	42" Diameter Table, Maple (_29)		110
93M T 48RD__B RDM S	\$ 2,028	93M T 48RD__A RDM S	\$ 1,820	48" Diameter Table, Maple (_41)		120
N/A	\$ -	93M T 60RD__A RDM S	\$ 2,622	60" Diameter Table, Maple (_30)		140
93M T 3030__B RDM S	\$ 1,624	93M T 3030__A RDM S	\$ 1,488	30" Square Table, Maple (_91)	 110	
93M T 3636__B RDM S	\$ 1,689	93M T 3636__A RDM S	\$ 1,549	36" Square Table, Maple		110
93M T 4242__B RDM S	\$ 1,748	93M T 4242__A RDM S	\$ 1,613	42" Square Table, Maple (_37)		110
93M T 4848__B RDM S	\$ 1,887	93M T 4848__A RDM S	\$ 1,752	48" Square Table, Maple (_54)		110
93M T 3060__B RDM S	\$ 1,758	93M T 3060__A RDM S	\$ 1,588	30" X 60" Table, Maple (_94)	 120	
93M T 3072__B RDM S	\$ 2,112	93M T 3072__A RDM S	\$ 1,744	30" X 72" Table, Maple (_95)		140
93M T 3090__B RDM S	\$ 2,594	93M T 3090__A RDM S	\$ 2,222	30" X 90" Table, Maple (_98)		165
93M T 3660__B RDM S	\$ 1,842	93M T 3660__A RDM S	\$ 1,671	36" X 60" Table, Maple (_44)	 120	
93M T 3672__B RDM S	\$ 2,193	93M T 3672__A RDM S	\$ 1,958	36" X 72" Table, Maple (_38)		140
93M T 3690__B RDM S	\$ 2,754	93M T 3690__A RDM S	\$ 2,442	36" X 90" Table, Maple (_45)		165
93M T 4872__B RDM S	\$ 2,490	93M T 4872__A RDM S	\$ 2,124	48" X 72" Table, Maple (_45)	 170	
93M T 4890__B RDM S	\$ 3,092	93M T 4890__A RDM S	\$ 2,733	48" X 90" Table, Maple (_34)		185
93M T 60TR__B RDM S	\$ 2,028	93M T 60TR__A RDM S	\$ 1,831	Trapezoid Table, 60"x30"x30"x30", Maple	 120	

Please specify the height of the table required by changing the ‘__’ to ‘29’ for 29”H, ‘27’ for 27-1/2”H, or ‘25’ for 25”H.

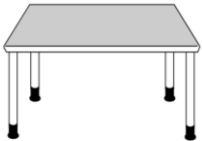
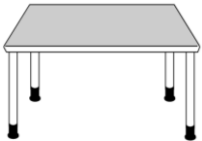
Please specify Wood Finish, Metal Color, and Plastic Laminate. Details can be found in the Product Options section at the front of this Price List.

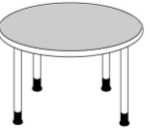
M Table
Tables, Multiple Heights
2015 Brodart Furniture: List Prices

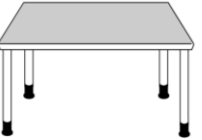
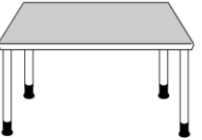

<i>Plywood Core</i>		<i>Particleboard Core</i>		Description	Weight (lbs)	
Catalog Number	List Price	Catalog Number	List Price			
Tables w/ Metal Legs, Oak Wood, Multiple Heights						
MT_09 S00	\$ 1,763	MT_09 S02	\$ 1,550	36" Diameter, Oak		100
MT_29 S00	\$ 1,888	MT_29 S02	\$ 1,674	42" Diameter, Oak		110
MT_41 S00	\$ 1,888	MT_41 S02	\$ 1,674	48" Diameter, Oak		120
MT_91 S00	\$ 1,556	MT_91 S02	\$ 1,328	30" Square Table, Oak		110
MT_37 S00	\$ 1,681	MT_37 S02	\$ 1,452	42" Square Table, Oak		110
MT_54 S00	\$ 1,819	MT_54 S02	\$ 1,591	48" Square Table, Oak		110
MT_94 S00	\$ 1,572	MT_94 S02	\$ 1,363	30" X 60" Table, Oak		120
MT_95 S00	\$ 1,743	MT_95 S02	\$ 1,515	30" X 72" Table, Oak		140
MT_98 S00	\$ 2,379	MT_98 S02	\$ 2,061	30" X 90" Table, Oak		165
MT_44 S00	\$ 1,655	MT_44 S02	\$ 1,446	36" X 60" Table, Oak		120
MT_38 S00	\$ 1,826	MT_38 S02	\$ 1,598	36" X 72" Table, Oak		140
MT_46 S00	\$ 2,463	MT_46 S02	\$ 2,144	36" X 90" Table, Oak		165
MT_45 S00	\$ 1,992	MT_45 S02	\$ 1,778	48" X 72" Table, Oak		170
MT_34 S00	\$ 2,628	MT_34 S02	\$ 2,290	48" X 90" Table, Oak		185
Tables w/ Metal Legs, Maple Wood, Multiple Heights						
MT_09 S00 MAP	\$ 1,922	MT_09 S02 MAP	\$ 1,690	36" Diameter, Maple		100
MT_29 S00 MAP	\$ 2,058	MT_29 S02 MAP	\$ 1,825	42" Diameter, Maple		110
MT_41 S00 MAP	\$ 2,058	MT_41 S02 MAP	\$ 1,825	48" Diameter, Maple		120
MT_91 S00 MAP	\$ 1,696	MT_91 S02 MAP	\$ 1,448	30" Square Table, Maple		110
MT_37 S00 MAP	\$ 1,832	MT_37 S02 MAP	\$ 1,583	42" Square Table, Maple		110
MT_54 S00 MAP	\$ 1,983	MT_54 S02 MAP	\$ 1,734	48" Square Table, Maple		110
MT_94 S00 MAP	\$ 1,713	MT_94 S02 MAP	\$ 1,486	30" X 60" Table, Maple		120
MT_95 S00 MAP	\$ 1,900	MT_95 S02 MAP	\$ 1,651	30" X 72" Table, Maple		140
MT_98 S00 MAP	\$ 2,593	MT_98 S02 MAP	\$ 2,246	30" X 90" Table, Maple		165
MT_44 S00 MAP	\$ 1,804	MT_44 S02 MAP	\$ 1,576	36" X 60" Table, Maple		120
MT_38 S00 MAP	\$ 1,990	MT_38 S02 MAP	\$ 1,742	36" X 72" Table, Maple		140
MT_46 S00 MAP	\$ 2,685	MT_46 S02 MAP	\$ 2,337	36" X 90" Table, Maple		165
MT_45 S00 MAP	\$ 2,171	MT_45 S02 MAP	\$ 1,938	48" X 72" Table, Maple		170
MT_34 S00 MAP	\$ 2,865	MT_34 S02 MAP	\$ 2,496	48" X 90" Table, Maple		185

Optional Table Casters

MT CASTER	\$ 28	Per Leg	Mobile leg attachment (Caster)
-----------	-------	---------	--------------------------------

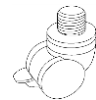

Please specify the height of the table required by changing the ' _ ' to '1' for 29"H, 'Y' for 27-1/2"H, or 'J' for 25"H.

Optional Wood Accent Strips for Tables are located at the end of this section.

Please specify Wood Finish, Plastic Laminate, and Metal Color. Details can be found in the Product Options section at the front of this Price List.







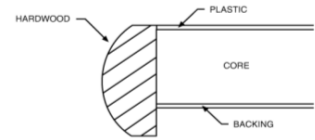

M Table
Optional Wood Accent Strips
2015 Brodart Furniture: List Prices

Catalog Number	List Price	Description	Weight (lbs)
Optional Wood Accent Strips for Tables, Oak Wood			
109 AK S00	\$ 197	36" Diameter Table, Oak	5
129 AK S00	\$ 197	42" Diameter Table, Oak	5
141 AK S00	\$ 203	48" Diameter Table, Oak	5
191 AK S00	\$ 138	30" Square Table, Oak	5
137 AK S00	\$ 146	42" Square Table, Oak	5
154 AK S00	\$ 161	48" Square Table, Oak	5
194 AK S00	\$ 165	30" X 60" Table, Oak	5
195 AK S00	\$ 180	30" X 72" Table, Oak	5
198 AK S00	\$ 183	30" X 90" Table, Oak	5
144 AK S00	\$ 171	36" X 60" Table, Oak	8
138 AK S00	\$ 187	36" X 72" Table, Oak	8
146 AK S00	\$ 187	36" X 90" Table, Oak	10
145 AK S00	\$ 197	48" X 72" Table, Oak	10
134 AK S00	\$ 203	48" X 90" Table, Oak	12
Optional Wood Accent Strips for Tables, Maple Wood			
109 AK S00 MAP	\$ 215	36" Diameter Table, Maple	5
129 AK S00 MAP	\$ 215	42" Diameter Table, Maple	5
141 AK S00 MAP	\$ 221	48" Diameter Table, Maple	5
191 AK S00 MAP	\$ 150	30" Square Table, Maple	5
137 AK S00 MAP	\$ 159	42" Square Table, Maple	5
154 AK S00 MAP	\$ 175	48" Square Table, Maple	5
194 AK S00 MAP	\$ 180	30" X 60" Table, Maple	5
195 AK S00 MAP	\$ 196	30" X 72" Table, Maple	5
198 AK S00 MAP	\$ 199	30" X 90" Table, Maple	5
144 AK S00 MAP	\$ 186	36" X 60" Table, Maple	8
138 AK S00 MAP	\$ 204	36" X 72" Table, Maple	8
146 AK S00 MAP	\$ 204	36" X 90" Table, Maple	10
145 AK S00 MAP	\$ 215	48" X 72" Table, Maple	10
134 AK S00 MAP	\$ 221	48" X 90" Table, Maple	12

Please specify Wood Finish. Details can be found in the Product Options section at the front of this Price List.

Quorum 94T Series
Tables, Multiple Heights
2015 Brodart Furniture: List Prices



<i>Plywood Core</i>		<i>Particleboard Core</i>		Description	Weight (lbs)	
Catalog Number	List Price	Catalog Number	List Price			
Tables, Oak Wood, Multiple Heights						
94T_09 S00	\$ 1,524	94T_09 S02	\$ 1,338	36" Diameter, Oak		100
94T_29 S00	\$ 1,654	94T_29 S02	\$ 1,467	42" Diameter, Oak		110
94T_41 S00	\$ 1,654	94T_41 S02	\$ 1,467	48" Diameter, Oak		120
N/A	\$ -	94T_30 S02	\$ 1,954	60" Diameter, Oak		140
94T_91 S00	\$ 1,343	94T_91 S02	\$ 1,186	30" Square Table, Oak		110
94T_37 S00	\$ 1,473	94T_37 S02	\$ 1,275	42" Square Table, Oak		110
94T_54 S00	\$ 1,606	94T_54 S02	\$ 1,424	48" Square Table, Oak		110
94T_94 S00	\$ 1,375	94T_94 S02	\$ 1,175	30" X 60" Table, Oak		120
94T_95 S00	\$ 1,527	94T_95 S02	\$ 1,309	30" X 72" Table, Oak		140
94T_98 S00	\$ 2,084	94T_98 S02	\$ 1,824	30" X 90" Table, Oak		165
94T_44 S00	\$ 1,452	94T_44 S02	\$ 1,268	36" X 60" Table, Oak		120
94T_38 S00	\$ 1,593	94T_38 S02	\$ 1,400	36" X 72" Table, Oak		140
94T_46 S00	\$ 2,162	94T_46 S02	\$ 1,881	36" X 90" Table, Oak		165
94T_45 S00	\$ 1,748	94T_45 S02	\$ 1,556	48" X 72" Table, Oak		170
94T_34 S00	\$ 2,307	94T_34 S02	\$ 2,007	48" X 90" Table, Oak		185
Tables, Maple Wood, Multiple Heights						
94T_09 S00 MAP	\$ 1,661	94T_09 S02 MAP	\$ 1,458	36" Diameter, Maple		100
94T_29 S00 MAP	\$ 1,803	94T_29 S02 MAP	\$ 1,599	42" Diameter, Maple		110
94T_41 S00 MAP	\$ 1,803	94T_41 S02 MAP	\$ 1,599	48" Diameter, Maple		120
N/A	\$ -	94T_30 S02 MAP	\$ 2,130	60" Diameter, Maple		140
94T_91 S00 MAP	\$ 1,464	94T_91 S02 MAP	\$ 1,293	30" Square Table, Maple		110
94T_37 S00 MAP	\$ 1,606	94T_37 S02 MAP	\$ 1,390	42" Square Table, Maple		110
94T_54 S00 MAP	\$ 1,751	94T_54 S02 MAP	\$ 1,552	48" Square Table, Maple		110
94T_94 S00 MAP	\$ 1,499	94T_94 S02 MAP	\$ 1,281	30" X 60" Table, Maple		120
94T_95 S00 MAP	\$ 1,664	94T_95 S02 MAP	\$ 1,427	30" X 72" Table, Maple		140
94T_98 S00 MAP	\$ 2,272	94T_98 S02 MAP	\$ 1,988	30" X 90" Table, Maple		165
94T_44 S00 MAP	\$ 1,583	94T_44 S02 MAP	\$ 1,382	36" X 60" Table, Maple		120
94T_38 S00 MAP	\$ 1,736	94T_38 S02 MAP	\$ 1,526	36" X 72" Table, Maple		140
94T_46 S00 MAP	\$ 2,357	94T_46 S02 MAP	\$ 2,050	36" X 90" Table, Maple		165
94T_45 S00 MAP	\$ 1,905	94T_45 S02 MAP	\$ 1,696	48" X 72" Table, Maple		170
94T_34 S00 MAP	\$ 2,515	94T_34 S02 MAP	\$ 2,188	48" X 90" Table, Maple		185

Please specify the height of the table required by changing the ‘_’ to ‘1’ for 29”H, ‘Y’ for 27-1/2”H, or ‘J’ for 25”H.

94 Series (full bullnose) Tables are available at a 5% price increase over 94T product

Optional Wood Accent Strips for Tables are located at the end of this section.

Please specify Wood Finish, and Plastic Laminate. Details can be found in the Product Options section at the front of this Price List.

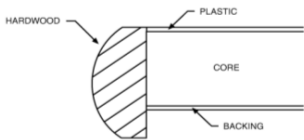

Plywood Core

Particleboard Core

Weight
(lbs)

Catalog Number	List Price	Catalog Number	List Price	Description		Weight (lbs)
Café Tables, Chrome Base						
94T4230RCS00	\$ 2,500	94T4230RCS02	\$ 2,250	42"H, 30" Diameter w/ Chrome Base		75
94T4236RCS00	\$ 2,545	94T4236RCS02	\$ 2,390	42"H, 36" Diameter w/ Chrome Base		95
94T4230SCS00	\$ 2,150	94T4230SCS02	\$ 1,900	42"H, 30" Square w/ Chrome Base		78
94T4236SCS00	\$ 2,155	94T4236SCS02	\$ 2,000	42"H, 36" Square w/ Chrome Base		98
Café Tables, Black Powdercoat Base						
94T4230RBS00	\$ 1,675	94T4230RCS02	\$ 1,425	42"H, 30" Dia. w/ Black Powdercoat Base		70
94T4236RBS00	\$ 1,720	94T4236RBS02	\$ 1,565	42"H, 36" Dia. w/ Black Powdercoat Base		92
94T4230SBS00	\$ 1,325	94T4230SBS02	\$ 1,075	42"H 30" Square w/ Black Powdercoat Base		75
94T4236SBS00	\$ 1,330	94T4236SBS02	\$ 1,175	42"H 36" Square w/ Black Powdercoat Base		100
Café Tables, Oak Wood Base						
94T3936RWS00	\$ 2,410	94T3936RWS02	\$ 2,250	39"H, 36" Diameter w/ Oak Wood Base		100
94T3942RWS00	\$ 2,500	94T3942RWS02	\$ 2,350	39"H, 42" Diameter w/ Oak Wood Base		110
94T3936SWS00	\$ 1,945	94T3936SWS02	\$ 1,790	39"H, 36" Square w/ Oak Wood Base		115
94T3942SWS00	\$ 2,025	94T3942SWS02	\$ 1,855	39"H, 42" Square w/ Oak Wood Base		120
Café Tables, Maple Wood Base						
94T3936RWS00 MAP	\$ 2,627	94T3936RWS02 MAP	\$ 2,453	39"H, 36" Diameter w/ Maple Wood Base		100
94T3942RWS00 MAP	\$ 2,725	94T3942RWS02 MAP	\$ 2,562	39"H, 42" Diameter w/ Maple Wood Base		110
94T3936SWS00 MAP	\$ 2,120	94T3936SWS02 MAP	\$ 1,951	39"H, 36" Square w/ Maple Wood Base		115
94T3942SWS00 MAP	\$ 2,207	94T3942SWS02 MAP	\$ 2,022	39"H, 42" Square w/ Maple Wood Base		120

Optional Wood Accent Strips for Tables are located at the end of this section.

Please specify Wood Finish, and Plastic Laminate. Details can be found in the Product Options section at the front of this Price List.

Quorum 94T Series
Tables, Adult Height, Panel Base
2015 Brodart Furniture: List Prices

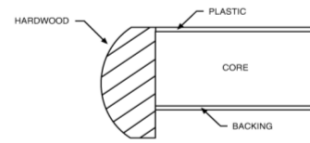

<i>Plywood Core</i>		<i>Particleboard Core</i>		Description	Weight (lbs)
Catalog Number	List Price	Catalog Number	List Price		

Tables, Adult Panel Base, Oak Wood

94T P44 S00	\$ 1,990	94T P44 S02	\$ 1,764	36" X 60" Table, Panel Base, 29"H, Oak	145
94T P38 S00	\$ 2,062	94T P38 S02	\$ 1,811	36" X 72" Table, Panel Base, 29"H, Oak	158
94T P46 S00	\$ 2,431	94T P46 S02	\$ 2,171	36" X 90" Table, Panel Base, 29"H, Oak	178

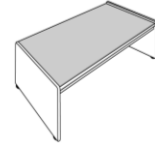

94T P45 S00	\$ 2,498	94T P45 S02	\$ 2,234	48" X 72" Table, Panel Base, 29"H, Oak	206
94T P34 S00	\$ 2,503	94T P34 S02	\$ 2,229	48" X 90" Table, Panel Base, 29"H, Oak	233

Tables, Adult Panel Base, Maple Wood

94T P44 S00 MAP	\$ 2,169	94T P44 S02 MAP	\$ 1,923	36" X 60" Table, Panel Base, 29"H, Maple	145
94T P38 S00 MAP	\$ 2,248	94T P38 S02 MAP	\$ 1,974	36" X 72" Table, Panel Base, 29"H, Maple	158
94T P46 S00 MAP	\$ 2,650	94T P46 S02 MAP	\$ 2,366	36" X 90" Table, Panel Base, 29"H, Maple	178

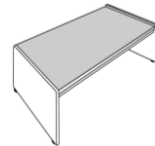

94T P45 S00 MAP	\$ 2,723	94T P45 S02 MAP	\$ 2,435	48" X 72" Table, Panel Base, 29"H, Maple	206
94T P34 S00 MAP	\$ 2,728	94T P34 S02 MAP	\$ 2,430	48" X 90" Table, Panel Base, 29"H, Maple	233

94 Series (full bullnose) Tables are available at a 5% price increase over 94T product

Please specify Wood Finish, and Plastic Laminate. Details can be found in the Product Options section at the front of this Price List.

Quorum 94T Series
Tables, Optional Wood Accent Strips
2015 Brodart Furniture: List Prices

<i>Plywood Core</i>		<i>Particleboard Core</i>			Weight
Catalog Number	List Price	Catalog Number	List Price	Description	(lbs)
Optional Wood Accent Strips for Tables, Oak Wood					
109 AK S00	\$ 204			36" Diameter Table, Oak	5
129 AK S00	\$ 204			42" Diameter Table, Oak	5
141 AK S00	\$ 209			48" Diameter Table, Oak	5
130 AK S00	\$ 221			60" Diameter Table, Oak	5
191 AK S00	\$ 141			30" Square Table, Oak	5
137 AK S00	\$ 150			42" Square Table, Oak	5
154 AK S00	\$ 166			48" Square Table, Oak	5
194 AK S00	\$ 170			30" X 60" Table, Oak	5
195 AK S00	\$ 185			30" X 72" Table, Oak	5
198 AK S00	\$ 188			30" X 90" Table, Oak	5
144 AK S00	\$ 176			36" X 60" Table, Oak	8
138 AK S00	\$ 193			36" X 72" Table, Oak	8
146 AK S00	\$ 193			36" X 90" Table, Oak	10
145 AK S00	\$ 204			48" X 72" Table, Oak	10
134 AK S00	\$ 209			48" X 90" Table, Oak	12
Optional Wood Accent Strips for Tables, Maple Wood					
109 AK S00 MAP	\$ 222			36" Diameter Table, Maple	5
129 AK S00 MAP	\$ 222			42" Diameter Table, Maple	5
141 AK S00 MAP	\$ 228			48" Diameter Table, Maple	5
130 AK S00 MAP	\$ 241			60" Diameter Table, Maple	5
191 AK S00 MAP	\$ 154			30" Square Table, Maple	5
137 AK S00 MAP	\$ 164			42" Square Table, Maple	5
154 AK S00 MAP	\$ 181			48" Square Table, Maple	5
194 AK S00 MAP	\$ 185			30" X 60" Table, Maple	5
195 AK S00 MAP	\$ 202			30" X 72" Table, Maple	5
198 AK S00 MAP	\$ 205			30" X 90" Table, Maple	5
144 AK S00 MAP	\$ 192			36" X 60" Table, Maple	8
138 AK S00 MAP	\$ 210			36" X 72" Table, Maple	8
146 AK S00 MAP	\$ 210			36" X 90" Table, Maple	10
145 AK S00 MAP	\$ 222			48" X 72" Table, Maple	10
134 AK S00 MAP	\$ 228			48" X 90" Table, Maple	12

Conference Tables

2015 Brodart Furniture: List Prices

Catalog Number	List Price	Description (DxWxH)	Weight (lbs)
Conference Tables, Wood Pedestal Base (2), Oak Wood			
590 CON367229WPD S	\$ 6,955.00	Conference Table, 36"X72"X29"H	125
590 CON367229WPD S	\$ 12,230.00	Conference Table, 48"X96"X29"H	190
Conference Tables, Wood Pedestal Base (3), Oak Wood			
590 CON5414429WPD S	\$ 20,860.00	Conference Table, 54"X144X29"H	350
590 CON5418029WPD S	\$ 22,145.00	Conference Table, 54"X180X29"H	410
Conference Tables, Wood Pedestal Base (4), Oak Wood			
590 CON5424029WPD S	\$ 28,260.00	Conference Table, 54"X240X29"H	550
Conference Tables, Wood & Metal Pedestal Base (2), Oak Wood			
590 CON367229WMP S	\$ 7,470.00	Conference Table, 36"X72"X29"H	135
590 CON367229WMP S	\$ 12,750.00	Conference Table, 48"X96"X29"H	200
Conference Tables, Wood & Metal Pedestal Base (3), Oak Wood			
590 CON5414429WMP S	\$ 21,630.00	Conference Table, 54"X144X29"H	365
590 CON5418029WMP S	\$ 22,920.00	Conference Table, 54"X180X29"H	425
Conference Tables, Wood & Metal Pedestal Base (4), Oak Wood			
590 CON5424029WMP S	\$ 29,300.00	Conference Table, 54"X240X29"H	570

Please specify Wood Finish, Plastic Laminate, and Metal Color. Details can be found in the Product Options section at the front of this Price List.

Conference Tables
2015 Brodart Furniture: List Prices

Catalog Number	List Price	Description	Weight (lbs)
Conference Tables, Wood Pedestal Base (2), Maple Wood			
59M CON367229WPD S	\$ 7,530.00	Conference Table, 36"X72"X29"H	125
59M CON367229WPD S	\$ 13,340.00	Conference Table, 48"X96"X29"H	190
Conference Tables, Wood Pedestal Base (3), Maple Wood			
59M CON5414429WPD S	\$ 22,740.00	Conference Table, 54"X144X29"H	350
59M CON5418029WPD S	\$ 24,150.00	Conference Table, 54"X180X29"H	410
Conference Tables, Wood Pedestal Base (4), Maple Wood			
59M CON5424029WPD S	\$ 30,830.00	Conference Table, 54"X240X29"H	550
Conference Tables, Wood & Metal Pedestal Base (2), Maple Wood			
59M CON367229WMP S	\$ 8,045.00	Conference Table, 36"X72"X29"H	135
59M CON367229WMP S	\$ 13,855.00	Conference Table, 48"X96"X29"H	200
Conference Tables, Wood & Metal Pedestal Base (3), Maple Wood			
59M CON5414429WMP S	\$ 23,510.00	Conference Table, 54"X144X29"H	365
59M CON5418029WMP S	\$ 24,930.00	Conference Table, 54"X180X29"H	425
Conference Tables, Wood & Metal Pedestal Base (4), Maple Wood			
59M CON5424029WMP S	\$ 31,850.00	Conference Table, 54"X240X29"H	570

Please specify Wood Finish, Plastic Laminate, and Metal Color. Details can be found in the Product Options section at the front of this Price List.

Table Modifications & Up Charges
2015 Brodart Furniture: List Prices

Catalog Number	List Price	Description	Weight (lbs)
----------------	------------	-------------	-----------------

Casters for Tables

LG-CST-S00 \$ 84 Caster to Convert Table to be Mobile-Includes a Brake (Price is per Leg)

* Casters are Available for the M-Table series in the M-Table Section of this Price List

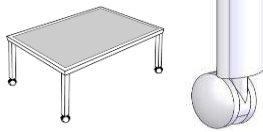

Cut Down in Dimension of Leg Base Tables*

\$	177	1 Dimension Cut Down
\$	251	2 Dimension Cut Down

Cut Down in Dimension of Apron/Panel Base Tables*

\$	324	1 Dimension Cut Down
\$	472	2 Dimension Cut Down

*Dimension Cut Down pricing listed is for cuts on square and rectangular tables ONLY. All others will require special pricing.

Change 29"H Table to 32"H*

\$ 153

* Not available for mTable/syncTable

Tapered Leg Option: up-charge

\$ 196 Any Series Table

Change Standard Top/Edge Band to Corian

Please Send A Special Pricing Form to Your Project Coordinator.

Add Grommets

Grommets can be added to all table sizes. Please specify the size of grommet (and location) and add the grommet list price to the table list price.

Tables 60 - 72"W will automatically receive a center leg for stability. Please contact your Project Coordinator for up-charge.

Continuum 64 series furniture is available at 5% additional charge to 94T series prices

Epoch Collection

Collaborative Furniture - Iso Tables, Wing Tables, and Ellipse Tables 2015 Brodart Furniture: List Prices

<i>Oak Species</i>		<i>Maple Species</i>		Description	Weight (lbs)
Catalog Number	List Price	Catalog Number	List Price		

Iso Starter/Adder Table System, 29"H

Powder Coated Legs

59OCIGS29AEPMS	\$ 4,885	59MCIGS29AEPMS	\$ 5,227	Iso Starter Table, Painted Metal Leg, 29"H	80
59OCIGA29AEPMS	\$ 3,310	59MCIGA29AEPMS	\$ 3,542	Iso Adder Table, Painted Metal Leg, 29"H	70

Wood & Metal Legs

59OCIGS29AEWMS	\$ 4,640	59MCIGS29AEWMS	\$ 4,965	Iso Starter Table, Wood & Metal Leg, 29"H	80
59OCIGA29AEWMS	\$ 3,188	59MCIGA29AEWMS	\$ 3,411	Iso Adder Table, Wood & Metal Leg, 29"H	70

Iso Starter/Adder Table System, 27-1/2"H

Powder Coated Legs

59OCIGS27AEPMS	\$ 4,885	59MCIGS27AEPMS	\$ 5,227	Iso Starter Table, Painted Metal Leg, 27-1/2"H	80
59OCIGA27AEPMS	\$ 3,310	59MCIGA27AEPMS	\$ 3,542	Iso Adder Table, Painted Metal Leg, 27-1/2"H	70

Wood & Metal Legs

59OCIGS27AEWMS	\$ 4,640	59MCIGS27AEWMS	\$ 4,965	Iso Starter Table, Wood & Metal Leg, 27-1/2"H	80
59OCIGA27AEWMS	\$ 3,188	59MCIGA27AEWMS	\$ 3,411	Iso Adder Table, Wood & Metal Leg, 27-1/2"H	70

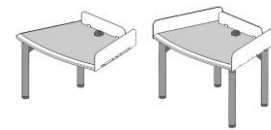

Note: The above pricing is noted with 3Form product.

Wing Table, 29"H

Powder Coated Legs

59OCWL29AEPMS	\$ 2,310	59MCWL29AEPMS	\$ 2,472	Wing Table, Left, Painted Metal Leg, 29"H	80
59OCWR29AEPMS	\$ 2,310	59MCWR29AEPMS	\$ 2,472	Wing Table, Right, Painted Metal Leg, 29"H	80

Wood & Metal Legs

59OCWL29AEWMS	\$ 2,193	59MCWL29AEWMS	\$ 2,347	Wing Table, Left, Wood & Metal Leg, 29"H	80
59OCWR29AEWMS	\$ 2,193	59MCWR29AEWMS	\$ 2,347	Wing Table, Right, Wood & Metal Leg, 29"H	80

Wing Table, 27-1/2"H

Powder Coated Legs

59OCWL27AEPMS	\$ 2,310	59MCWL27AEPMS	\$ 2,472	Wing Table, Left, Painted Metal Leg, 27-1/2"H	80
59OCWR27AEPMS	\$ 2,310	59MCWR27AEPMS	\$ 2,472	Wing Table, Right, Painted Metal Leg, 27-1/2"H	80

Wood & Metal Legs

59OCWL27AEWMS	\$ 2,193	59MCWL27AEWMS	\$ 2,347	Wing Table, Left, Wood & Metal Leg, 27-1/2"H	80
59OCWR27AEWMS	\$ 2,193	59MCWR27AEWMS	\$ 2,347	Wing Table, Right, Wood & Metal Leg, 27-1/2"H	80

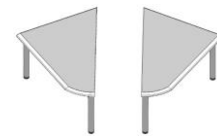

Ellipse Table

59OCEL29APBS	\$ 4,189	59MCEL29APBS	\$ 4,482	Ellipse Table, Left, Panel Base, 29"H	140
59OCER29APBS	\$ 4,189	59MCER29APBS	\$ 4,482	Ellipse Table, Right, Panel Base, 29"H	140
59OCEBPS	\$ 858	59MCEBPS	\$ 918	Ellipse Table, Arched Back Panel, 55-1/2"H	40



Note: For electrical & wire management options for the products listed on this page, please refer the Electrical Accessories section of this price list.

Please specify Wood Finish, Plastic Laminate, and Metal Color (where applicable). Details can be found in the Product Options section at the front of this Price List.

SyncTables (mTable)
Collaborative Tables - Black T-Mold Edge
2015 Brodart Furniture: List Prices

<i>Plywood Core</i>		<i>Particleboard Core</i>			Weight
Catalog Number	List Price	Catalog Number	List Price	Description	(lbs)
Tables w/ Metal Legs, Adult Height, Black T-Mold Edge					
MS T 65FT29A RMM S	\$ 1,379			Fan Table, 65"x38"x29"H	100
MS T 53HG29A RMM S	\$ 1,405			Hourglass Table, 53"x43"x29"H	90
MS T 52RH29A RMM S	\$ 1,405			Reverse Hourglass Table, 52"x43"x29"H	90
MS T 60SC29A RMM S	\$ 1,171			Semi-Circle Table, 60"x32-5/8"x29"H	100
MS T 64TR29A RMM S	\$ 1,369			Trapezoid Table, 64"x38"x29"H	90
Tables w/ Metal Legs, Youth Height, Black T-Mold Edge					
MS T 65FT27A RMM S	\$ 1,379			Fan Table, 65"x38"x27-1/2"H	100
MS T 53HG27A RMM S	\$ 1,405			Hourglass Table, 53"x43"x27-1/2"H	90
MS T 52RH27A RMM S	\$ 1,405			Reverse Hourglass Table, 52"x43"x27-1/2"H	90
MS T 60SC27A RMM S	\$ 1,171			Semi-Circle Table, 60"x32-5/8"x27-1/2"H	100
MS T 64TR27A RMM S	\$ 1,369			Trapezoid Table, 64"x38"x27-1/2"H	90
Tables w/ Metal Legs, Juvenile Height, Black T-Mold Edge					
MS T 65FT25A RMM S	\$ 1,379			Fan Table, 65"x38"x25"H	100
MS T 53HG25A RMM S	\$ 1,405			Hourglass Table, 53"x43"x25"H	90
MS T 52RH25A RMM S	\$ 1,405			Reverse Hourglass Table, 52"x43"x25"H	90
MS T 60SC25A RMM S	\$ 1,171			Semi-Circle Table, 60"x32-5/8"x25"H	100
MS T 64TR25A RMM S	\$ 1,369			Trapezoid Table, 64"x38"x25"H	90

Optional Table Casters

MT CASTER \$ 28 Per Leg

Mobile leg attachment (Caster)

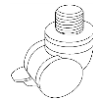

Please specify Plastic Laminate and Metal Color. Details can be found in the Product Options section at the front of this Price List.

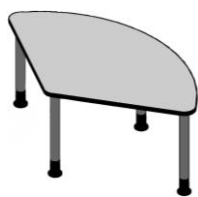

Fan Table

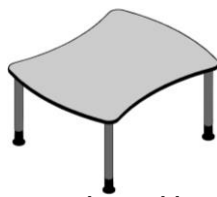

Hourglass Table



Reverse Hourglass
Table

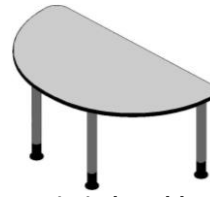







Semi-Circle Table

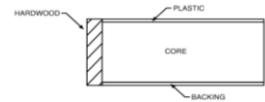

Trapezoid Table

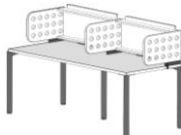
2be! Series
Computer Tables w/ Superstructure, Multiple Heights
2015 Brodart Furniture: List Prices

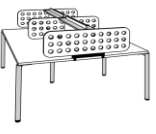
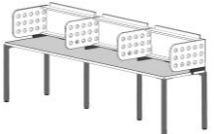
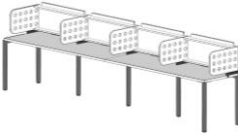

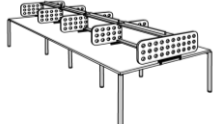
<i>Oak Species</i>		<i>Maple Species</i>		Description	Weight (lbs)
Catalog Number	List Price	Catalog Number	List Price		
Computer Tables w/ Superstructure, No Grommets, Multiple Heights					
2BP_50 S00 OAK	\$ 1,978	2BP_50 S00	\$ 2,156	S/F with SS, 24 x 36	 70
2BP_51 S00 OAK	\$ 2,873	2BP_51 S00	\$ 3,132	S/F with SS, 24 x 72	132
2BP_52 S00 OAK	\$ 3,729	2BP_52 S00	\$ 4,065	S/F with SS, 24 x 108	198
2BP_53 S00 OAK	\$ 4,873	2BP_53 S00	\$ 5,312	S/F with SS, 24 x 144	264
2BP_54 S00 OAK	\$ 2,028	2BP_54 S00	\$ 2,211	S/F with SS, 30 x 36	 85
2BP_55 S00 OAK	\$ 2,911	2BP_55 S00	\$ 3,173	S/F with SS, 30 x 72	165
2BP_56 S00 OAK	\$ 3,813	2BP_56 S00	\$ 4,156	S/F with SS, 30 x 108	247
2BP_57 S00 OAK	\$ 4,917	2BP_57 S00	\$ 5,360	S/F with SS, 30 x 144	330
2BP_58 S00 OAK	\$ 2,453	2BP_58 S00	\$ 2,674	D/F with SS, 48 x 36	 132
2BP_59 S00 OAK	\$ 3,646	2BP_59 S00	\$ 3,974	D/F with SS, 48 x 72	264
2BP_60 S00 OAK	\$ 4,735	2BP_60 S00	\$ 5,161	D/F with SS, 48 x 108	396
2BP_61 S00 OAK	\$ 6,436	2BP_61 S00	\$ 7,015	D/F with SS, 48 x 144	528
2BP_63 S00 OAK	\$ 2,581	2BP_63 S00	\$ 2,813	D/F with SS, 60 x 36	 165
2BP_64 S00 OAK	\$ 4,570	2BP_64 S00	\$ 4,981	D/F with SS, 60 x 72	330
2BP_65 S00 OAK	\$ 6,161	2BP_65 S00	\$ 6,715	D/F with SS, 60 x 108	495
2BP_66 S00 OAK	\$ 7,928	2BP_66 S00	\$ 8,641	D/F with SS, 60 x 144	660
Computer Tables w/ Superstructure, with Grommets, Multiple Heights					
2BPG_50 S00 OAK	\$ 1,989	2BPG_50 S00	\$ 2,168	S/F with SS, 24 x 36	 70
2BPG_51 S00 OAK	\$ 2,900	2BPG_51 S00	\$ 3,161	S/F with SS, 24 x 72	132
2BPG_52 S00 OAK	\$ 3,756	2BPG_52 S00	\$ 4,094	S/F with SS, 24 x 108	198
2BPG_53 S00 OAK	\$ 4,862	2BPG_53 S00	\$ 5,300	S/F with SS, 24 x 144	264
2BPG_54 S00 OAK	\$ 2,039	2BPG_54 S00	\$ 2,223	S/F with SS, 30 x 36	 85
2BPG_55 S00 OAK	\$ 2,950	2BPG_55 S00	\$ 3,215	S/F with SS, 30 x 72	165
2BPG_56 S00 OAK	\$ 3,855	2BPG_56 S00	\$ 4,202	S/F with SS, 30 x 108	247
2BPG_57 S00 OAK	\$ 4,977	2BPG_57 S00	\$ 5,425	S/F with SS, 30 x 144	330
2BPG_58 S00 OAK	\$ 2,468	2BPG_58 S00	\$ 2,690	D/F with SS, 48 x 36	 132
2BPG_59 S00 OAK	\$ 3,658	2BPG_59 S00	\$ 3,987	D/F with SS, 48 x 72	264
2BPG_60 S00 OAK	\$ 4,771	2BPG_60 S00	\$ 5,200	D/F with SS, 48 x 108	396
2BPG_61 S00 OAK	\$ 6,487	2BPG_61 S00	\$ 7,071	D/F with SS, 48 x 144	528
2BPG_63 S00 OAK	\$ 2,595	2BPG_63 S00	\$ 2,829	D/F with SS, 60 x 36	 165
2BPG_64 S00 OAK	\$ 4,604	2BPG_64 S00	\$ 5,018	D/F with SS, 60 x 72	330
2BPG_65 S00 OAK	\$ 6,208	2BPG_65 S00	\$ 6,767	D/F with SS, 60 x 108	495
2BPG_66 S00 OAK	\$ 8,006	2BPG_66 S00	\$ 8,727	D/F with SS, 60 x 144	660

Please specify the height of the table required by changing the ‘_’ to ‘5’ for 29”H, ‘Y’ for 27-1/2”H, or ‘J’ for 25”H

Please specify Wood Finish, Plastic Laminate, Metal Color, End/Intermediate Panel, Top & Bottom Shelf, and Back Panel/Top Cap. Details can be found in the Product Options section at the front of this Price List.

Abridge by Brodart
Computer Furniture, Computer Tables
2015 Brodart Furniture: List Prices

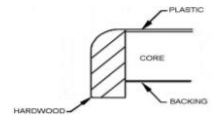

<i>Oak Species</i>		<i>Maple Species</i>		Description (DxWxH)	Weight (lbs)
Catalog Number	List Price	Catalog Number	List Price		

Computer Tables w/o Superstructure (Grommets Only)

Sitting Height

ABO ITGO 243027 RTW S	\$ 1,128	ABM ITGO 243027 RTW S	\$ 1,172	One Position, 24" x 30" x 27 1/2"H (645)	80
ABO ITGO 303027 RTW S	\$ 1,202	ABM ITGO 303027 RTW S	\$ 1,249	One Position, 30" x 30" x 27 1/2"H (665)	80
ABO ITGO 246027 RTW S	\$ 1,602	ABM ITGO 246027 RTW S	\$ 1,666	Two Position, 24" x 60" x 27 1/2"H (649)	110
ABO ITGO 306027 RTW S	\$ 1,725	ABM ITGO 306027 RTW S	\$ 1,794	Two Position, 30" x 60" x 27 1/2"H (669)	110



Standing Height, Curved Apron

ABO ITGO 303039 RTA S	\$ 1,311	ABM ITGO 303039 RTA S	\$ 1,370	One Position, 30" x 30" x 39"H (665)	85
ABO ITGO 306039 RTA S	\$ 1,814	ABM ITGO 306039 RTA S	\$ 1,880	Two Position, 30" x 60" x 39"H (669)	115



Computer Tables w/6"H Back Panel (Grommets & Superstructure)

Sitting Height

ABO ITGS 243627 RTW S	\$ 1,396	ABM ITGS 243627 RTW S	\$ 1,508	One Position, 24" x 36" x 27 1/2"H (643)	70
ABO ITGS 363627 RTW S	\$ 1,518	ABM ITGS 363627 RTW S	\$ 1,639	One Position, 36" x 36" x 27 1/2"H (663)	80
ABO ITGS 247227 RTW S	\$ 1,862	ABM ITGS 247227 RTW S	\$ 2,022	Two Position, 24" x 72" x 27 1/2"H (642)	150
ABO ITGS 367227 RTW S	\$ 2,024	ABM ITGS 367227 RTW S	\$ 2,186	Two Position, 36" x 72" x 27 1/2"H (662)	150
ABO ITGS 249027 RTW S	\$ 2,497	ABM ITGS 249027 RTW S	\$ 2,710	Three Position, 24" x 90" x 27 1/2"H (644)	180
ABO ITGS 369027 RTW S	\$ 2,713	ABM ITGS 369027 RTW S	\$ 2,929	Three Position, 36" x 90" x 27 1/2"H (664)	170



Standing Height, Curved Apron

ABO ITGS 363639 RTA S	\$ 1,579	ABM ITGS 363639 RTA S	\$ 1,702	One Position, 36" x 36" x 39"H (663)	85
ABO ITGS 367239 RTA S	\$ 2,108	ABM ITGS 367239 RTA S	\$ 2,275	Two Position, 36" x 72" x 39"H (662)	150
ABO ITGS 369039 RTA S	\$ 2,825	ABM ITGS 369039 RTA S	\$ 3,050	Three Position, 36" x 90" x 39"H (664)	180



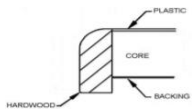

Optional Wood Accent Strips for Tables are located at the end of this section.

Please specify Wood Finish and Plastic Laminate. Details can be found in the Product Options section at the front of this Price List.









Abridge by Brodart
Computer Furniture, Optional Wood Accent Strips
2015 Brodart Furniture: List Prices

Catalog Number	List Price	Description	Weight (lbs)
Optional Wood Curved Accent Strips for Computer Tables (Sitting Height Only)			
Oak Wood			
ABO AK 2430 CA S	\$ 283	24" x 30" Table, Oak (645)	5
ABO AK 2436 CA S	\$ 271	24" x 36" Table, Oak (643)	5
ABO AK 2460 CA S	\$ 332	24" x 60" Table, Oak (649)	5
ABO AK 2472 CA S	\$ 370	24" x 72" Table, Oak (642)	5
ABO AK 2490 CA S	\$ 405	24" x 90" Table, Oak (644)	8
			
ABO AK 3030 CA S	\$ 299	30" Square Table, Oak (665)	5
ABO AK 3060 CA S	\$ 349	30" x 60" Table, Oak (669)	5
ABO AK 3636 CA S	\$ 287	36" Square Table, Oak (663)	5
ABO AK 3672 CA S	\$ 394	36" x 72" Table, Oak (662)	8
ABO AK 3690 CA S	\$ 431	36" x 90" Table, Oak (664)	10
Maple Wood			
ABM AK 2430 CA S	\$ 295	24" x 30" Table, Maple (645)	5
ABM AK 2436 CA S	\$ 283	24" x 36" Table, Maple (643)	5
ABM AK 2460 CA S	\$ 347	24" x 60" Table, Maple (649)	5
ABM AK 2472 CA S	\$ 387	24" x 72" Table, Maple (642)	5
ABM AK 2490 CA S	\$ 424	24" x 90" Table, Maple (644)	8
			
ABM AK 3030 CA S	\$ 313	30" Square Table, Maple (665)	5
ABM AK 3060 CA S	\$ 370	30" x 60" Table, Maple (669)	5
ABM AK 3636 CA S	\$ 305	36" Square Table, Maple (663)	5
ABM AK 3672 CA S	\$ 422	36" x 72" Table, Maple (662)	8
ABM AK 3690 CA S	\$ 462	36" x 90" Table, Maple (664)	10



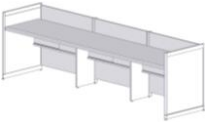

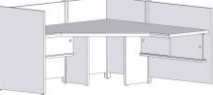
Please specify Wood Finish. Details can be found in the Product Options section at the front of this Price List.

Abridge by Brodart
Computer Furniture, Modular Media Stations (S/F)
2015 Brodart Furniture: List Prices

<i>Oak Species</i>		<i>Maple Species</i>		Description (DxWxH)	Weight (lbs)
Catalog Number	List Price	Catalog Number	List Price		
Single Faced Modular Media Stations					
36" Wide Work Surface					
ABO MMS SF1S 36 S	\$ 2,076	ABM MMS SF1S 36 S	\$ 2,226	S/F 1-Pos Starter, 26" x 38" x 35 1/4"H (S31)	130
ABO MMS SF1A 36 S	\$ 1,420	ABM MMS SF1A 36 S	\$ 1,546	S/F 1-Pos Adder, 26" x 37" x 35 1/4"H (S31)	100
48" Wide Work Surface					
ABO MMS SF1S 48 S	\$ 2,232	ABM MMS SF1S 48 S	\$ 2,401	S/F 1-Pos Starter, 26" x 50" x 35 1/4"H (S41)	155
ABO MMS SF1A 48 S	\$ 1,530	ABM MMS SF1A 48 S	\$ 1,667	S/F 1-Pos Adder, 26" x 49" x 35 1/4"H (S41)	125
					
36" Wide Work Surface					
ABO MMS SF2S 36 S	\$ 2,907	ABM MMS SF2S 36 S	\$ 3,147	S/F 2-Pos Starter, 26" x 74" x 35 1/4"H (S32)	195
ABO MMS SF2A 36 S	\$ 2,240	ABM MMS SF2A 36 S	\$ 2,454	S/F 2-Pos Adder, 26" x 73" x 35 1/4"H (S32)	165
48" Wide Work Surface					
ABO MMS SF2S 48 S	\$ 3,227	ABM MMS SF2S 48 S	\$ 3,504	S/F 2-Pos Starter, 26" x 98" x 35 1/4"H (S42)	235
ABO MMS SF2A 48 S	\$ 2,404	ABM MMS SF2A 48 S	\$ 2,637	S/F 2-Pos Adder, 26" x 97" x 35 1/4"H (S42)	205
					
36" Wide Work Surface					
ABO MMS SF3S 36 S	\$ 3,767	ABM MMS SF3S 36 S	\$ 4,094	S/F 3-Pos Starter, 26" x 110" x 35 1/4"H (S33)	260
ABO MMS SF3A 36 S	\$ 2,950	ABM MMS SF3A 36 S	\$ 3,245	S/F 3-Pos Adder, 26" x 109" x 35 1/4"H (S33)	230
					
90 Degree Corner Unit					
ABO MMS CNR S S	\$ 3,920	ABM MMS CNR S S	\$ 4,251	90 Deg Corner Starter, 26"x62"x35 1/4"H (SCR)	225
ABO MMS CNR A S	\$ 3,689	ABM MMS CNR A S	\$ 4,007	90 Deg Corner Adder, 26"x62"x35 1/4"H (SCR)	195
					

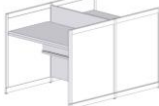
Please specify Wood Finish and Plastic Laminate. Details can be found in the Product Options section at the front of this Price List.

Abridge by Brodart
Computer Furniture, Modular Media Stations (D/F)
2015 Brodart Furniture: List Prices

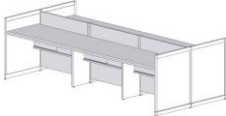
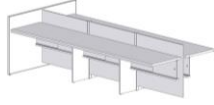
<i>Oak Species</i>		<i>Maple Species</i>		Description	Weight (lbs)
Catalog Number	List Price	Catalog Number	List Price		
Double Faced Modular Media Stations					
36" Wide Work Surface					
ABO MMS DF1S 36 S	\$ 3,270	ABM MMS DF1S 36 S	\$ 3,500	D/F 1-Pos starter, 51" x 38" x 35 1/4"H (D31)	215
ABO MMS DF1A 36 S	\$ 2,404	ABM MMS DF1A 36 S	\$ 2,663	D/F 1-Pos adder, 51" x 37" x 35 1/4"H (D31)	155
48" Wide Work Surface					
ABO MMS DF1S 48 S	\$ 3,477	ABM MMS DF1S 48 S	\$ 2,852	D/F 1-Pos starter, 51" x 50" x 35 1/4"H (D41)	255
ABO MMS DF1A 48 S	\$ 2,622	ABM MMS DF1A 48 S	\$ 3,748	D/F 1-Pos adder, 51" x 49" x 35 1/4"H (D41)	195
					
36" Wide Work Surface					
ABO MMS DF2S 36 S	\$ 4,653	ABM MMS DF2S 36 S	\$ 4,993	D/F 2-Pos starter, 51" x 74" x 35 1/4"H (D32)	330
ABO MMS DF2A 36 S	\$ 3,788	ABM MMS DF2A 36 S	\$ 4,109	D/F 2-Pos adder, 51" x 73" x 35 1/4"H (D32)	270
48" Wide Work Surface					
ABO MMS DF2S 48 S	\$ 5,059	ABM MMS DF2S 48 S	\$ 5,474	D/F 2-Pos starter, 51" x 98" x 35 1/4"H (D42)	410
ABO MMS DF2A 48 S	\$ 4,199	ABM MMS DF2A 48 S	\$ 4,560	D/F 2-Pos adder, 51" x 97" x 35 1/4"H (D42)	155
					
36" Wide Work Surface					
ABO MMS DF3S 36 S	\$ 6,000	ABM MMS DF3S 36 S	\$ 6,450	D/F 3-Pos starter, 51" x 110" x 35 1/4"H (D33)	445
ABO MMS DF3A 36 S	\$ 5,354	ABM MMS DF3A 36 S	\$ 6,032	D/F 3-Pos adder, 51" x 109" x 35 1/4"H (D33)	385
					

Please specify Wood Finish and Plastic Laminate. Details can be found in the Product Options section at the front of this Price List.

Abridge by Brodart
Computer Furniture, Info Access Carrels/Workstations
2015 Brodart Furniture: List Prices

<i>Oak Species</i>		<i>Maple Species</i>		Description (DxWxH)	Weight (lbs)
Catalog Number	List Price	Catalog Number	List Price		
Single Faced Info Access Carrels/Workstations, Adjustable Ht. Work Surface					
36" Wide Work Surface					
ABO IC SFS 36 S	\$ 2,047	ABM IC SFS 36 S	\$ 2,349	S/F Starter, 34 1/2" x 37 3/4" x 47 3/4"H (673)	85
ABO IC SFA 36 S	\$ 1,588	ABM IC SFA 36 S	\$ 1,759	S/F Adder, 34 1/2" x 37" x 47 3/4"H (672)	75
48" Wide Work Surface					
ABO IC SFS 48 S	\$ 2,175	ABM IC SFS 48 S	\$ 2,475	S/F Starter, 34 1/2" x 49 3/4" x 47 3/4"H (460)	90
ABO IC SFA 48 S	\$ 1,690	ABM IC SFA 48 S	\$ 1,865	S/F Adder, 34 1/2" x 49" x 47 3/4"H (459)	80



Double Faced Info Access Carrels/Workstations, Adjustable Ht. Work Surface

36" Wide Work Surface					
ABO IC DFS 36 S	\$ 3,715	ABM IC DFS 36 S	\$ 4,165	D/F Starter, 68" x 37 3/4" x 47 3/4"H (674)	140
ABO IC DFA 36 S	\$ 2,841	ABM IC DFA 36 S	\$ 3,274	D/F Adder, 68" x 37" x 47 3/4"H (675)	126
48" Wide Work Surface					
ABO IC DFS 48 S	\$ 4,032	ABM IC DFS 48 S	\$ 4,611	D/F Starter, 68" x 49 3/4" x 47 3/4"H (461)	150
ABO IC DFA 48 S	\$ 3,169	ABM IC DFA 48 S	\$ 3,508	D/F Adder, 68" x 49" x 47 3/4"H (462)	136



Pinwheel Design Info Access Carrels/Workstations, Adjustable Ht. Work Surface

36" Wide Work Surface					
ABO IC PIN 36 S	\$ 6,287	ABM IC PIN 36 S	\$ 7,209	Pinwheel, 75" x 75" x 47 3/4"H (676)	375
48" Wide Work Surface					
ABO IC PIN 48 S	\$ 6,808	ABM IC PIN 48 S	\$ 7,733	Pinwheel, 99" x 99" x 47 3/4"H (463)	425



Please specify Wood Finish and Plastic Laminate. Details can be found in the Product Options section at the front of this Price List.

<i>Oak Species</i>		<i>Maple Species</i>		Description (DxWxH)	Weight (lbs)
Catalog Number	List Price	Catalog Number	List Price		

End of Range PAC Station

ABO PAC EOR 39 S	\$ 1,847	ABM PAC EOR 39 S	\$ 2,065	EOR Station, 20" x 23 1/2" x 39 1/4"H (039)	 110
ABO PAC EOR 32 S	\$ 1,683	ABM PAC EOR 32 S	\$ 1,920	EOR Station, 20" x 23 1/2" x 32"H	

End Panel Mounted PAC Station for Wood or Steel Shelving End Panels

Note: Shelving End Panels are ordered separately & units MUST be attached

ABO PAC EPM 39 S	\$ 1,027	ABM PAC EPM 39 S	\$ 1,115	Mounted EOR Station, 39"H	 80
ABO PAC EPM 32 S	\$ 907	ABM PAC EPM 32 S	\$ 986	Mounted EOR Station, 32"H	

Four Position Computer Stations

Square Work Surface

ABO PAC 4PS 27GS S	\$ 2,612	ABM PAC 4PS 27GS S	\$ 2,990	Square w/ SS, 48 1/4"x48 1/4"x33 1/2"H	360
ABO PAC 4PS 27GO S	\$ 2,285	ABM PAC 4PS 27GO S	\$ 2,662	Square w/o SS, 48 1/4"x48 1/4"x27 1/2"H	350

Octagon Work Surface

ABO PAC 4PO 27GS S	\$ 2,940	ABM PAC 4PO 27GS S	\$ 3,311	Octagon w/ SS, 48 1/4"x48 1/4"x33 1/2"H	370
ABO PAC 4PO 27GO S	\$ 2,612	ABM PAC 4PO 27GO S	\$ 2,983	Octagon w/o SS, 48 1/4"x48 1/4"x27 1/2"H	360

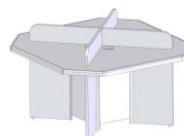
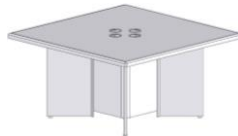

Public Access Computer Stations, Adjustable Ht. Work Surface

ABO PAC 3P AH S	\$ 5,855	ABM PAC 3P AH S	\$ 6,771	3-Pos, 47 1/2" x 99 1/2" x 42 1/4" H (685)	401
ABO PAC 4P AH S	\$ 7,999	ABM PAC 4P AH S	\$ 8,549	4-Pos, 75 1/2" x 75 1/2" x 43"H (688)	510
ABO PAC 6P AH S	\$ 9,386	ABM PAC 6P AH S	\$ 10,694	6-Pos, 99 1/4" x 99 1/4" x 42 1/4" H (682)	629

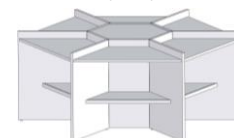
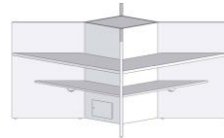
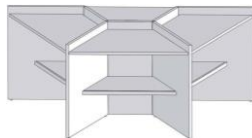

Self Check Out Stations

ABO SCS 323643 S	\$ 1,883	ABM SCS 323643 S	\$ 2,338	Self Check Station, 32" x 36" x 43 1/2" H	220
------------------	----------	------------------	----------	---	-----



Please specify Wood Finish and Plastic Laminate. Details can be found in the Product Options section at the front of this Price List.

Berwyn Collection (prices shown in Cherry wood)

Computer Furniture

2015 Brodart Furniture: List Prices

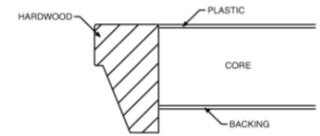

Catalog Number	List Price	Description	Weight (lbs)
----------------	------------	-------------	--------------

Single Faced Modular Study Carrels

36" Wide Work Surface

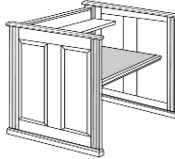
66 160 S00	\$ 4,844	S/F Starter, 33 1/4" x 39" x 50 1/4"H		170
66 159 S00	\$ 2,657	S/F Adder, 33 1/4" x 37 1/4" x 50 1/4"H		120

48" Wide Work Surface

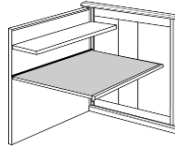
66 560 S00	\$ 5,021	S/F Starter, 33 1/4" x 51" x 50 1/4"H		200
66 559 S00	\$ 2,846	S/F Adder, 33 1/4" x 49 1/4" x 50 1/4"H		150

Double Faced Modular Study Carrels

36" Wide Work Surface

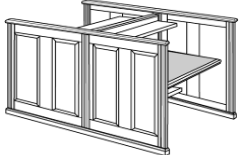
66 161 S00	\$ 9,202	D/F Starter, 64" x 39" x 50 1/4"H		320
66 162 S00	\$ 4,804	D/F Adder, 64" x 37 1/4" x 50 1/4"H		220

48" Wide Work Surface

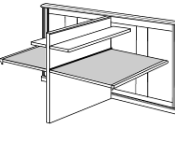
66 561 S00	\$ 9,453	D/F Starter, 64" x 51" x 50 1/4"H		380
66 562 S00	\$ 5,029	D/F Adder, 64" x 49 1/4" x 50 1/4"H		280

Single Faced Information Access Carrels/Workstations

36" Wide Work Surface

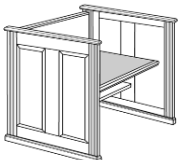
66 673 S00	\$ 4,844	S/F Starter, 33 1/4" x 39" x 50 1/4"H		170
66 672 S00	\$ 2,657	S/F Adder, 33 1/4" x 37 1/4" x 50 1/4"H		120

48" Wide Work Surface

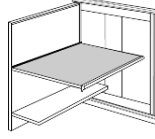
66 460 S00	\$ 5,021	S/F Starter, 33 1/4" x 51" x 50 1/4"H		200
66 459 S00	\$ 2,846	S/F Adder, 33 1/4" x 49 1/4" x 50 1/4"H		150

Double Faced Information Access Carrels/Workstations

36" Wide Work Surface

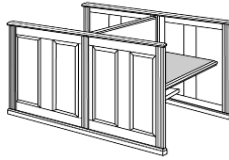
66 674 S00	\$ 9,202	D/F Starter, 64" x 39" x 50 1/4"H		320
66 675 S00	\$ 4,804	D/F Adder, 64" x 37 1/4" x 50 1/4"H		220

48" Wide Work Surface

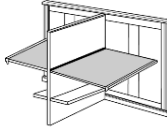
66 461 S00	\$ 9,453	D/F Starter, 64" x 51" x 50 1/4"H		380
66 462 S00	\$ 5,029	D/F Adder, 64" x 49 1/4" x 50 1/4"H		280

Please specify Wood Finish and Plastic Laminate. Details can be found in the Product Options section at the front of this Price List.

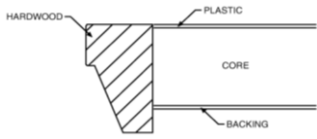

Berwyn Collection (prices shown in Cherry wood)

Computer Furniture

2015 Brodart Furniture: List Prices

Catalog Number	List Price	Description	Weight (lbs)
----------------	------------	-------------	--------------

Public Access Computer Stations w/ Adjustable Height Worksurface

66 685 S00	\$ 10,148	Three Position Access Station, 48 1/2" x 100 1/2" x 42" H	300
------------	-----------	---	-----

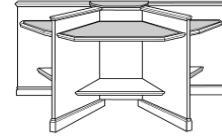



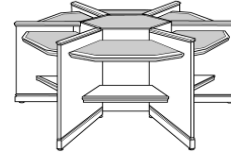



66 682 S00	\$ 18,672	Six Position Access Station, 100 1/2" x 100 1/2" x 42" H	510
------------	-----------	--	-----

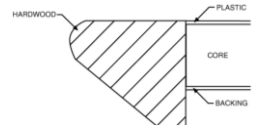

Please specify Wood Finish and Plastic Laminate. Details can be found in the Product Options section at the front of this Price List.

Chancellor's Collection
Computer Furniture
2015 Brodart Furniture: List Prices

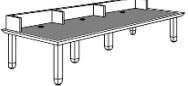

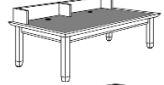
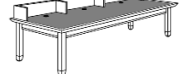
<i>Oak Species</i>		<i>Maple Species</i>		Description	Weight (lbs)
Catalog Number	List Price	Catalog Number	List Price		
Computer Tables w/o Superstructure					
Sitting Height, Chamfered Square Leg Design					
CH2 645 S00	\$ 1,686	CH2 645 S00 MAP	\$ 1,838	One Pos, 26 3/4" x 32 3/4" x 27 1/2"H	 80
CH2 665 S00	\$ 2,011	CH2 665 S00 MAP	\$ 2,192	One Pos, 32 3/4" x 32 3/4" x 27 1/2"H	80
CH2 649 S00	\$ 2,613	CH2 649 S00 MAP	\$ 2,848	Two Pos, 26 3/4" x 62 3/4" x 27 1/2"H	 110
CH2 669 S00	\$ 2,722	CH2 669 S00 MAP	\$ 2,967	Two Pos, 32 3/4" x 62 3/4" x 27 1/2"H	110
Computer Tables w/ 10"H Back Panel					
Sitting Height, Chamfered Square Leg Design					
CH2 643 S00	\$ 2,054	CH2 643 S00 MAP	\$ 2,239	One Pos, 26 3/4" x 38 3/4" x 27 1/2"H	 70
CH2 663 S00	\$ 2,157	CH2 663 S00 MAP	\$ 2,351	One Pos, 38 3/4" x 38 3/4" x 27 1/2"H	70
CH2 642 S00	\$ 2,943	CH2 642 S00 MAP	\$ 3,208	Two Pos, 26 3/4" x 74 3/4" x 27 1/2"H	 150
CH2 662 S00	\$ 3,089	CH2 662 S00 MAP	\$ 3,367	Two Pos, 38 3/4" x 74 3/4" x 27 1/2"H	150
CH2 644 S00	\$ 3,530	CH2 644 S00 MAP	\$ 3,848	Three Pos, 26 3/4" x 92 3/4" x 27 1/2"H	 180
CH2 664 S00	\$ 3,749	CH2 664 S00 MAP	\$ 4,086	Three Pos, 38 3/4" x 92 3/4" x 27 1/2"H	180
Standing Height, Chamfered Square Leg Design					
CH2 643 S05	\$ 2,230	CH2 643 S05 MAP	\$ 2,431	One Pos, 26 3/4" x 38 3/4" x 39"H	 75
CH2 663 S05	\$ 2,333	CH2 663 S05 MAP	\$ 2,543	One Pos, 38 3/4" x 38 3/4" x 39"H	75
CH2 642 S05	\$ 3,206	CH2 642 S05 MAP	\$ 3,495	Two Pos, 26 3/4" x 74 3/4" x 39"H	 155
CH2 662 S05	\$ 3,354	CH2 662 S05 MAP	\$ 3,656	Two Pos, 38 3/4" x 74 3/4" x 39"H	155
CH2 644 S05	\$ 3,896	CH2 644 S05 MAP	\$ 4,247	Three Pos, 26 3/4" x 92 3/4" x 39"H	 185
CH2 664 S05	\$ 4,116	CH2 664 S05 MAP	#####	Three Pos, 38 3/4" x 92 3/4" x 39"H	185

Please specify Wood Finish and Plastic Laminate. Details can be found in the Product Options section at the front of this Price List.

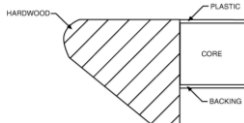







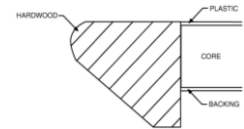

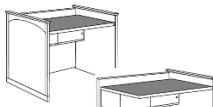

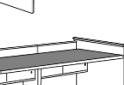

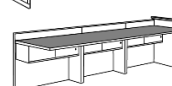
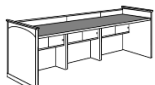
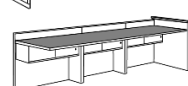
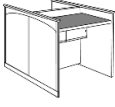

<i>Oak Species</i>		<i>Maple Species</i>				Weight (lbs)
Catalog Number	List Price	Catalog Number	List Price	Description		
Single Faced Modular Study Carrels						
36" Wide Work Surface						
CH2 160 S00	\$ 3,507	CH2 160 S00 MAP	\$ 3,823	S/F Starter, 32 1/2" x 39 1/2" x 49" H		165
CH2 159 S00	\$ 2,642	CH2 159 S00 MAP	\$ 2,880	S/F Adder, 32 1/2" x 37 3/4" x 49" H		115
Double Faced Modular Study Carrels						
36" Wide Work Surface						
CH2 161 S00	\$ 5,041	CH2 161 S00 MAP	\$ 5,495	D/F Starter, 61 1/4" x 39 1/2" x 49" H		305
CH2 162 S00	\$ 3,699	CH2 162 S00 MAP	\$ 4,032	D/F Adder, 61 1/4" x 37 3/4" x 49" H		205
Single Faced Information Access Carrels/Workstations						
36" Wide Work Surface						
CH2 673 S00	\$ 3,507	CH2 673 S00 MAP	\$ 3,823	S/F Starter, 32 1/2" x 39 1/2" x 49" H		165
CH2 672 S00	\$ 2,642	CH2 672 S00 MAP	\$ 2,880	S/F Adder, 32 1/2" x 37 3/4" x 49" H		115
48" Wide Work Surface						
CH2 460 S00	\$ 3,800	CH2 460 S00 MAP	\$ 4,142	S/F Starter, 32 1/2" x 51 1/2" x 49" H		195
CH2 459 S00	\$ 3,037	CH2 459 S00 MAP	\$ 3,310	S/F Adder, 32 1/2" x 49 3/4" x 49" H		145
Double Faced Information Access Carrels/Workstations						
36" Wide Work Surface						
CH2 674 S00	\$ 5,041	CH2 674 S00 MAP	\$ 5,495	D/F Starter, 61 1/4" x 39 1/2" x 49" H		306
CH2 675 S00	\$ 3,699	CH2 675 S00 MAP	\$ 4,032	D/F Adder, 61 1/4" x 37 3/4" x 49" H		205
48" Wide Work Surface						
CH2 461 S00	\$ 5,672	CH2 461 S00 MAP	\$ 6,182	D/F Starter, 61 1/4" x 51 1/2" x 49" H		366
CH2 462 S00	\$ 4,344	CH2 462 S00 MAP	\$ 4,735	D/F Adder, 61 1/4" x 49 3/4" x 49" H		265

Please specify Wood Finish and Plastic Laminate. Details can be found in the Product Options section at the front of this Price List.

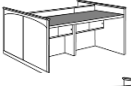
Chancellor's Collection
Computer Furniture
2015 Brodart Furniture: List Prices

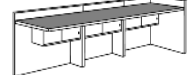

<i>Oak Species</i>		<i>Maple Species</i>		Description	Weight (lbs)
Catalog Number	List Price	Catalog Number	List Price		
Single Faced Modular Media Stations (LTS)					
36" Wide Work Surface					
CH2 S31 SS0	\$ 3,394	CH2 S31 SS0 MAP	\$ 3,699	S/F One Pos starter, 31" x 37 1/2" x 36"H	 130
CH2 S31 SA0	\$ 2,252	CH2 S31 SA0 MAP	\$ 2,455	S/F One Pos adder, 31" x 36 1/2" x 36"H	 100
48" Wide Work Surface					
CH2 S41 SS0	\$ 3,552	CH2 S41 SS0 MAP	\$ 3,872	S/F One Pos starter, 31" x 49 1/4" x 36"H	 155
CH2 S41 SA0	\$ 2,310	CH2 S41 SA0 MAP	\$ 2,518	S/F One Pos adder, 31" x 48" x 36"H	 125
36" Wide Work Surface					
CH2 S32 SS0	\$ 4,501	CH2 S32 SS0 MAP	\$ 4,906	S/F Two Pos starter, 31" x 74" x 36"H	 195
CH2 S32 SA0	\$ 3,370	CH2 S32 SA0 MAP	\$ 3,673	S/F Two Pos adder, 31" x 73" x 36"H	 165
48" Wide Work Surface					
CH2 S42 SS0	\$ 4,796	CH2 S42 SS0 MAP	\$ 5,228	S/F Two Pos starter, 31" x 97 1/4" x 36"H	 235
CH2 S42 SA0	\$ 3,552	CH2 S42 SA0 MAP	\$ 3,872	S/F Two Pos adder, 31" x 96" x 36"H	 205
36" Wide Work Surface					
CH2 S33 SS0	\$ 5,694	CH2 S33 SS0 MAP	\$ 6,206	S/F Three Pos starter, 31" x 110 1/2" x 36"H	 260
CH2 S33 SA0	\$ 4,441	CH2 S33 SA0 MAP	\$ 4,841	S/F Three Pos adder, 31" x 109 1/4" x 36"H	 230
Double Faced Modular Media Stations (LTS)					
36" Wide Work Surface					
CH2 D31 SS0	\$ 5,084	CH2 D31 SS0 MAP	\$ 5,542	D/F One Pos starter, 59 1/2" x 37 1/2" x 36"H	 155
CH2 D31 SA0	\$ 3,607	CH2 D31 SA0 MAP	\$ 3,932	D/F One Pos adder, 59 1/2" x 36 1/2" x 36"H	 155
48" Wide Work Surface					
CH2 D41 SS0	\$ 5,351	CH2 D41 SS0 MAP	\$ 5,833	D/F One Pos starter, 59 1/2" x 49 1/4" x 36"H	 195
CH2 D41 SA0	\$ 3,789	CH2 D41 SA0 MAP	\$ 4,130	D/F One Pos adder, 59 1/2" x 48" x 36"H	 195
36" Wide Work Surface					
CH2 D32 SS0	\$ 6,785	CH2 D32 SS0 MAP	\$ 7,396	D/F Two Pos starter, 59 1/2" x 74" x 36"H	 330
CH2 D32 SA0	\$ 5,382	CH2 D32 SA0 MAP	\$ 5,866	D/F Two Pos adder, 59 1/2" x 73" x 36"H	 270
48" Wide Work Surface					
CH2 D42 SS0	\$ 5,747	CH2 D42 SS0 MAP	\$ 6,264	D/F Two Pos starter, 59 1/2" x 97 1/4" x 36"H	 355
CH2 D42 SA0	\$ 7,251	CH2 D42 SA0 MAP	\$ 7,904	D/F Two Pos adder, 59 1/2" x 96" x 36"H	 355
36" Wide Work Surface					
CH2 D33 SS0	\$ 7,350	CH2 D33 SS0 MAP	\$ 8,012	D/F Three Pos starter, 59 1/2" x 110 1/2" x 36"H	 445
CH2 D33 SA0	\$ 8,757	CH2 D33 SA0 MAP	\$ 9,545	D/F Three Pos adder, 59 1/2" x 109 1/4" x 36"H	 385

Please specify Wood Finish and Plastic Laminate. Details can be found in the Product Options section at the front of this Price List.

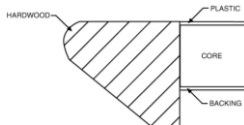

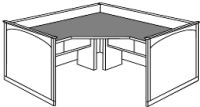
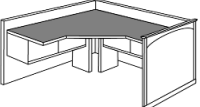
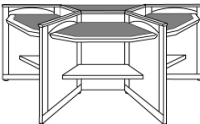
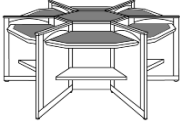
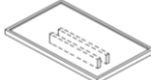
<i>Oak Species</i>		<i>Maple Species</i>		Description	Weight (lbs)
Catalog Number	List Price	Catalog Number	List Price		
90 Degree Corner Units					
CH2 SCR SS0	\$ 7,277	CH2 SCR SS0 MAP	\$ 7,932	Functional corner starter, 31" x 62" x 36"H	 225
CH2 SCR SA0	\$ 5,999	CH2 SCR SA0 MAP	\$ 6,539	Functional corner adder, 31" x 62" x 36"H	 195
Public Access Computer Stations w/ Adjustable Height Work Surface					
CH2 685 S00	\$ 9,613	CH2 685 S00 MAP	\$ 10,478	Three Pos Access Station, 47 1/2" x 98 1/2" x 43 1/2" H	 265
CH2 682 S00	\$ 17,794	CH2 682 S00 MAP	\$ 19,395	Six Pos Access Station, 98 1/2" x 98 1/2" x 43 1/2" H	 500
64 694 S00	\$ 482	64 694 S00 MAP	\$ 525	Movable Printer Shelf for PAC Stations	 10

Please specify Wood Finish and Plastic Laminate. Details can be found in the Product Options section at the front of this Price List.

Epoch Collection
Computer Furniture
2015 Brodart Furniture: List Prices

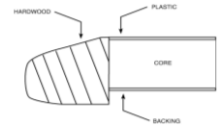

<i>Oak Species</i>		<i>Maple Species</i>		Description	Weight (lbs)
Catalog Number	List Price	Catalog Number	List Price		
Computer Tables w/o Superstructure					
Powder Coated Legs					
59 645 S00 OAK	\$ 2,400	59 645 S00	\$ 2,616	One Pos, 26 3/4" x 32 3/4" x 27 1/2"H	80
59 665 S00 OAK	\$ 2,461	59 665 S00	\$ 2,682	One Pos, 32 3/4" x 32 3/4" x 27 1/2"H	
Chrome Legs					
59C 645 S00 OAK	\$ 3,371	59C 645 S00	\$ 3,674	One Pos, 26 3/4" x 32 3/4" x 27 1/2"H	80
59C 665 S00 OAK	\$ 3,413	59C 665 S00	\$ 3,720	One Pos, 32 3/4" x 32 3/4" x 27 1/2"H	
Powder Coated Legs					
59 649 S00 OAK	\$ 3,256	59 649 S00	\$ 3,549	Two Pos, 26 3/4" x 62 3/4" x 27 1/2"H	110
59 669 S00 OAK	\$ 3,316	59 669 S00	\$ 3,614	Two Pos, 32 3/4" x 62 3/4" x 27 1/2"H	
Chrome Legs					
59C 649 S00 OAK	\$ 3,973	59C 649 S00	\$ 4,331	Two Pos, 26 3/4" x 62 3/4" x 27 1/2"H	110
59C 669 S00 OAK	\$ 4,034	59C 669 S00	\$ 4,397	Two Pos, 32 3/4" x 62 3/4" x 27 1/2"H	
Computer Tables w/ 10"H Back Panel					
Powder coated legs					
59 643 S00 OAK	\$ 2,720	59 643 S00	\$ 2,965	One Pos, 26 3/4" x 38 3/4" x 27 1/2"H	100
59 663 S00 OAK	\$ 2,807	59 663 S00	\$ 3,060	One Pos, 38 3/4" x 38 3/4" x 27 1/2"H	
Chrome Legs					
59C 643 S00 OAK	\$ 3,685	59C 643 S00	\$ 4,017	One Pos, 26 3/4" x 38 3/4" x 27 1/2"H	100
59C 663 S00 OAK	\$ 3,642	59C 663 S00	\$ 3,970	One Pos, 38 3/4" x 38 3/4" x 27 1/2"H	
Powder coated legs					
59 642 S00 OAK	\$ 3,471	59 642 S00	\$ 3,783	Two Pos, 26 3/4" x 74 3/4" x 27 1/2"H	150
59 662 S00 OAK	\$ 3,642	59 662 S00	\$ 3,970	Two Pos, 38 3/4" x 74 3/4" x 27 1/2"H	
Chrome Legs					
59C 642 S00 OAK	\$ 4,564	59C 642 S00	\$ 4,975	Two Pos, 26 3/4" x 74 3/4" x 27 1/2"H	150
59C 662 S00 OAK	\$ 4,731	59C 662 S00	\$ 5,157	Two Pos, 38 3/4" x 74 3/4" x 27 1/2"H	
Powder coated legs					
59 644 S00 OAK	\$ 4,303	59 644 S00	\$ 4,690	Three Pos, 26 3/4" x 92 3/4" x 27 1/2"H	180
59 664 S00 OAK	\$ 4,511	59 664 S00	\$ 4,917	Three Pos, 38 3/4" x 92 3/4" x 27 1/2"H	
Chrome Legs					
59C 644 S00 OAK	\$ 5,523	59C 644 S00	\$ 6,020	Three Pos, 26 3/4" x 92 3/4" x 27 1/2"H	180
59C 664 S00 OAK	\$ 5,734	59C 664 S00	\$ 6,250	Three Pos, 38 3/4" x 92 3/4" x 27 1/2"H	

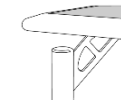

Note: All Epoch Tables now come standard with the angle bracket cut out design.

Please specify Wood Finish, Plastic Laminate, and Metal Color (where applicable). Details can be found in the Product Options section at the front of this Price List.

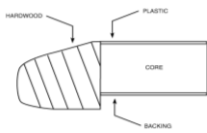

Oak Species

Maple Species

Weight
(lbs)

Catalog Number List Price Catalog Number List Price Description

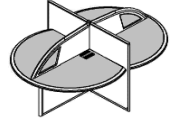

Computer Workstations

59 822 S00 OAK	\$ 6,217	59 822 S00	\$ 6,777	S/F Two Pos, 46 3/4" x 60" x 47 1/2"H		290
59 824 S00 OAK	\$ 11,228	59 824 S00	\$ 12,238	D/F Four Pos, 90 3/16" x 60" x 47 1/2"H		480

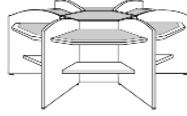
Public Access Computer Stations w/ Adjustable Height Work Surface

59 685 S00 OAK	\$ 7,404	59 685 S00	\$ 8,070	Three Pos station, 50 3/4" x 101 1/2" x 45 1/4"H		265
59 682 S00 OAK	\$ 11,861	59 682 S00	\$ 12,929	Six Pos station, 101 1/2" x 101 1/2" x 45 1/4"H		500

OPAC Station, 33" x 26 1/4" x 48 1/4"

59GP 039 S00 OAK	\$ 3,511	59GP 039 S00	\$ 3,827	OPAC Station w/ Acrylic and Painted Accent		296
59GC 039 S00 OAK	\$ 4,134	59GC 039 S00	\$ 4,506	OPAC Station w/ Acrylic and Chrome Accent		296
59TP 039 S00 OAK	\$ 2,631	59TP 039 S00	\$ 2,868	OPAC Station w/ Painted Metal Accents		296
59TC 039 S00 OAK	\$ 3,580	59TC 039 S00	\$ 3,902	OPAC Station w/ Chrome Metal Accents		296

Please specify Wood Finish, Plastic Laminate, Metal Color, and Acrylic (where applicable). Details can be found in the Product Options section at the front of this Price List.

Epoch Collection
Computer Furniture
2015 Brodart Furniture: List Prices

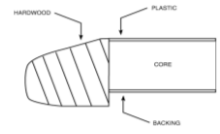

<i>Oak Species</i>		<i>Maple Species</i>		Description	Weight (lbs)
Catalog Number	List Price	Catalog Number	List Price		

Single Faced Information Access Carrels/Workstations

Acrylic Window and Painted Accent

36" Wide Work Surface

59GP 673 S00 OAK \$ 4,772 59GP 673 S00 \$ 5,202 S/F Starter, 33" x 38 1/4" x 47 1/2"H

48" Wide Work Surface

59GP 460 S00 OAK \$ 4,942 59GP 460 S00 \$ 5,387 S/F Starter, 33" x 50" x 47 1/2"H

Acrylic Window and Chrome Accent

36" Wide Work Surface

59GC 673 S00 OAK \$ 5,555 59GC 673 S00 \$ 6,055 S/F Starter, 33" x 38 1/4" x 47 1/2"H

48" Wide Work Surface

59GC 460 S00 OAK \$ 5,754 59GC 460 S00 \$ 6,272 S/F Starter, 33" x 50" x 47 1/2"H

Painted Metal T Strip and Accent

36" Wide Work Surface

59TP 673 S00 OAK \$ 4,056 59TP 673 S00 \$ 4,421 S/F Starter, 33" x 38 1/4" x 47 1/2"H

48" Wide Work Surface

59TP 460 S00 OAK \$ 4,200 59TP 460 S00 \$ 4,578 S/F Starter, 33" x 50" x 47 1/2"H

Chrome Metal T Strip and Accent

36" Wide Work Surface

59TC 673 S00 OAK \$ 4,886 59TC 673 S00 \$ 5,326 S/F Starter, 33" x 38 1/4" x 47 1/2"H

48" Wide Work Surface

59TC 460 S00 OAK \$ 5,061 59TC 460 S00 \$ 5,516 S/F Starter, 33" x 50" x 47 1/2"H

Single Faced Adder Units (No Styling)

36" Wide Work Surface

59 672 S00 OAK \$ 2,183 59 672 S00 \$ 2,380 S/F Adder, 33" x 37 1/4" x 47 1/2"H

48" Wide Work Surface

59 459 S00 OAK \$ 2,354 59 459 S00 \$ 2,566 S/F Adder, 33" x 48 3/4" x 47 1/2"H

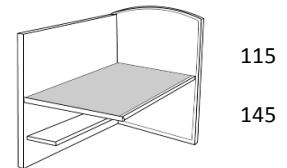
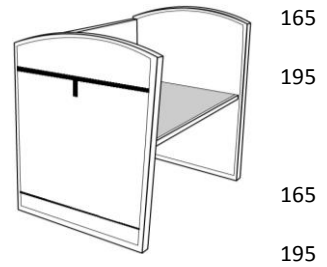
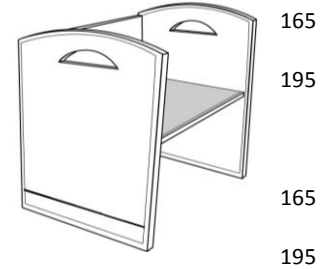

Please specify Wood Finish, Plastic Laminate, Metal Color, and Acrylic (where applicable). Details can be found in the Product Options section at the front of this Price List.

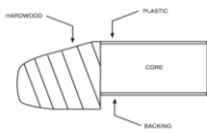

Oak Species

Maple Species

Weight
(lbs)

Catalog Number	List Price	Catalog Number	List Price	Description	Weight (lbs)
----------------	------------	----------------	------------	-------------	--------------

Double Faced Information Access Carrels/Workstations

Acrylic Window and Painted Accent

36" Wide Work Surface

59GP 674 S00 OAK \$ 9,243 59GP 674 S00 \$ 10,075 D/F Starter, 66 1/4" x 38 1/4" x 47 1/2"H

48" Wide Work Surface

59GP 461 S00 OAK \$ 9,764 59GP 461 S00 \$ 10,643 D/F Starter, 66 1/4" x 50" x 47 1/2"H

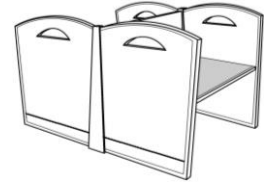

306

366

Acrylic Window and Chrome Accent

36" Wide Work Surface

59GC 674 S00 OAK \$ 10,762 59GC 674 S00 \$ 11,731 D/F Starter, 66 1/4" x 38 1/4" x 47 1/2"H

48" Wide Work Surface

59GC 461 S00 OAK \$ 11,369 59GC 461 S00 \$ 12,392 D/F Starter, 66 1/4" x 50" x 47 1/2"H

306

366

Painted Metal T Strip and Accent

36" Wide Work Surface

59TP 674 S00 OAK \$ 7,855 59TP 674 S00 \$ 8,562 D/F Starter, 66 1/4" x 38 1/4" x 47 1/2"H

48" Wide Work Surface

59TP 461 S00 OAK \$ 8,299 59TP 461 S00 \$ 9,046 D/F Starter, 66 1/4" x 50" x 47 1/2"H

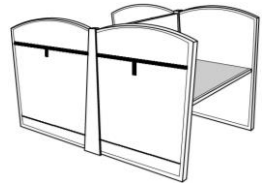

306

366

Chrome Metal T Strip and Accent

36" Wide Work Surface

59TC 674 S00 OAK \$ 9,464 59TC 674 S00 \$ 10,316 D/F Starter, 66 1/4" x 38 1/4" x 47 1/2"H

48" Wide Work Surface

59TC 461 S00 OAK \$ 9,999 59TC 461 S00 \$ 10,899 D/F Starter, 66 1/4" x 50" x 47 1/2"H

306

366

Double Faced Adder Units (No Styling)

36" Wide Work Surface

59 675 S00 OAK \$ 4,544 59 675 S00 \$ 4,953 D/F Adder, 66 1/4" x 37 1/4" x 47 1/2"H

48" Wide Work Surface

59 462 S00 OAK \$ 4,464 59 462 S00 \$ 4,866 D/F Adder, 66 1/4" x 48 3/4" x 47 1/2"H

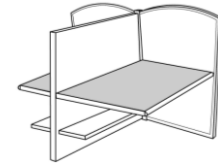









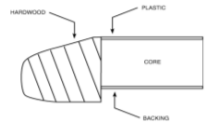

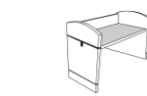

205

265

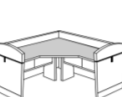
Please specify Wood Finish, Plastic Laminate, Metal Color, and Acrylic (where applicable). Details can be found in the Product Options section at the front of this Price List.

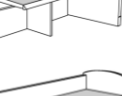
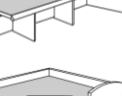
Epoch Collection
Single Faced Modular Media Stations (LTS)
2015 Brodart Furniture: List Prices







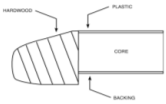





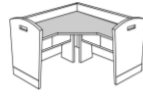

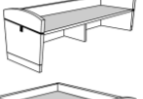
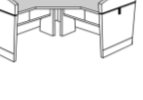

<i>Oak Species</i>		<i>Maple Species</i>		Description	Weight (lbs)
Catalog Number	List Price	Catalog Number	List Price		
Acrylic Window and Painted Accent					
36" Wide Work Surface					
59GP S31 SS0 OAK	\$ 3,261	59GP S31 SS0	\$ 3,555	S/F One Pos starter, 33 1/4" x 37 1/2" x 37"H	 130
48" Wide Work Surface					
59GP S41 SS0 OAK	\$ 3,435	59GP S41 SS0	\$ 3,744	S/F One Pos starter, 33 1/4" x 49 1/4" x 37"H	 155
36" Wide Work Surface					
59GP S32 SS0 OAK	\$ 4,306	59GP S32 SS0	\$ 4,694	S/F Two Pos starter, 33 1/4" x 74" x 37"H	 195
48" Wide Work Surface					
59GP S42 SS0 OAK	\$ 4,596	59GP S42 SS0	\$ 5,010	S/F Two Pos starter, 33 1/4" x 97 1/4" x 37"H	 235
36" Wide Work Surface					
59GP S33 SS0 OAK	\$ 5,442	59GP S33 SS0	\$ 5,932	S/F Three Pos starter, 33 1/4" x 110 1/2" x 37"H	 260
90 Degree Corner Unit					
59GP SCR SS0 OAK	\$ 6,933	59GP SCR SS0	\$ 7,557	Corner Unit Starter, 33 1/4" x 62" x 37"H	 225
Painted Metal T Strip and Accent					
36" Wide Work Surface					
59TP S31 SS0 OAK	\$ 2,771	59TP S31 SS0	\$ 3,020	S/F One Pos starter, 33 1/4" x 37 1/2" x 37"H	 130
48" Wide Work Surface					
59TP S41 SS0 OAK	\$ 2,919	59TP S41 SS0	\$ 3,182	S/F One Pos starter, 33 1/4" x 49 1/4" x 37"H	 155
36" Wide Work Surface					
59TP S32 SS0 OAK	\$ 3,661	59TP S32 SS0	\$ 3,990	S/F Two Pos starter, 33 1/4" x 74" x 37"H	 195
48" Wide Work Surface					
59TP S42 SS0 OAK	\$ 3,906	59TP S42 SS0	\$ 4,257	S/F Two Pos starter, 33 1/4" x 97 1/4" x 37"H	 235
36" Wide Work Surface					
59TP S33 SS0 OAK	\$ 4,626	59TP S33 SS0	\$ 5,042	S/F Three Pos starter, 33 1/4" x 110 1/2" x 37"H	 260
90 Degree Corner Unit					
59TP SCR SS0 OAK	\$ 5,893	59TP SCR SS0	\$ 6,423	Corner Unit Starter, 33 1/4" x 62" x 37"H	 225
Single Faced Adder Units (no styling)					
36" Wide Work Surface					
59 S31 SA0 OAK	\$ 2,184	59 S31 SA0	\$ 2,381	S/F One Pos adder, 33 1/4" x 36 1/2" x 37"H	 100
48" Wide Work Surface					
59 S41 SA0 OAK	\$ 2,247	59 S41 SA0	\$ 2,449	S/F One Pos adder, 33 1/4" x 48" x 37"H	 125
36" Wide Work Surface					
59 S32 SA0 OAK	\$ 3,246	59 S32 SA0	\$ 3,538	S/F Two Pos adder, 33 1/4" x 73" x 37"H	 165
48" Wide Work Surface					
56 S42 SA0 OAK	\$ 3,416	56 S42 SA0	\$ 3,723	S/F Two Pos adder, 33 1/4" x 96" x 37"H	 205
36" Wide Work Surface					
59 S33 SA0 OAK	\$ 4,255	59 S33 SA0	\$ 4,638	S/F Three Pos adder, 33 1/4" x 109 1/4" x 37"H	230
90 Degree Corner Unit					
59 SCR SA0 OAK	\$ 5,743	59 SCR SA0	\$ 6,260	Functional corner adder, 33 1/4" x 62" x 37"H	195

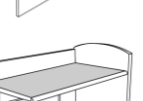
Please specify Wood Finish, Plastic Laminate, Metal Color, and Acrylic (where applicable). Details can be found in the Product Options section at the front of this Price List.

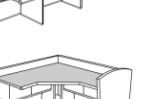









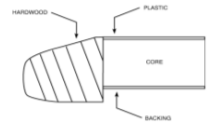







Epoch Collection
Single Faced Modular Media Stations (LTS)
2015 Brodart Furniture: List Prices

<i>Oak Species</i>		<i>Maple Species</i>		Description	Weight (lbs)
Catalog Number	List Price	Catalog Number	List Price		
Acrylic Window and Chrome Accent					
36" Wide Work Surface					
59GC S31 SS0 OAK	\$ 3,782	59GC S31 SS0	\$ 4,122	S/F One Pos starter, 33 1/4" x 37 1/2" x 37"H	 130
48" Wide Work Surface					
59GC S41 SS0 OAK	\$ 3,985	59GC S41 SS0	\$ 4,344	S/F One Pos starter, 33 1/4" x 49 1/4" x 37"H	 155
36" Wide Work Surface					
59GC S32 SS0 OAK	\$ 4,994	59GC S32 SS0	\$ 5,444	S/F Two Pos starter, 33 1/4" x 74" x 37"H	 195
48" Wide Work Surface					
59GC S42 SS0 OAK	\$ 5,330	59GC S42 SS0	\$ 5,810	S/F Two Pos starter, 33 1/4" x 97 1/4" x 37"H	 235
36" Wide Work Surface					
59GC S33 SS0 OAK	\$ 6,313	59GC S33 SS0	\$ 6,881	S/F Three Pos starter, 33 1/4" x 110 1/2" x 37"H	 260
90 Degree Corner Unit					
59GC SCR SS0 OAK	\$ 8,043	59GC SCR SS0	\$ 8,767	Corner Unit Starter, 33 1/4" x 62" x 37"H	 225
Chrome T Strip and Accent					
36" Wide Work Surface					
59TC S31 SS0 OAK	\$ 3,360	59TC S31 SS0	\$ 3,662	S/F One Pos starter, 33 1/4" x 37 1/2" x 37"H	 130
48" Wide Work Surface					
59TC S41 SS0 OAK	\$ 3,538	59TC S41 SS0	\$ 3,856	S/F One Pos starter, 33 1/4" x 49 1/4" x 37"H	 155
36" Wide Work Surface					
59TC S32 SS0 OAK	\$ 4,436	59TC S32 SS0	\$ 4,835	S/F Two Pos starter, 33 1/4" x 74" x 37"H	 195
48" Wide Work Surface					
59TC S42 SS0 OAK	\$ 4,733	59TC S42 SS0	\$ 5,159	S/F Two Pos starter, 33 1/4" x 97 1/4" x 37"H	 235
36" Wide Work Surface					
59TC S33 SS0 OAK	\$ 5,606	59TC S33 SS0	\$ 6,110	S/F Three Pos starter, 33 1/4" x 110 1/2" x 37"H	 260
90 Degree Corner Unit					
59TC SCR SS0 OAK	\$ 7,141	59TC SCR SS0	\$ 7,784	Corner Unit Starter, 33 1/4" x 62" x 37"H	 225
Single Faced Adder Units (no styling)					
36" Wide Work Surface					
59 S31 SA0 OAK	\$ 2,184	59 S31 SA0	\$ 2,381	S/F One Pos adder, 33 1/4" x 36 1/2" x 37"H	 100
48" Wide Work Surface					
59 S41 SA0 OAK	\$ 2,247	59 S41 SA0	\$ 2,449	S/F One Pos adder, 33 1/4" x 48" x 37"H	 125
36" Wide Work Surface					
59 S32 SA0 OAK	\$ 3,246	59 S32 SA0	\$ 3,538	S/F Two Pos adder, 33 1/4" x 73" x 37"H	 165
48" Wide Work Surface					
56 S42 SA0 OAK	\$ 3,416	56 S42 SA0	\$ 3,723	S/F Two Pos adder, 33 1/4" x 96" x 37"H	 205
36" Wide Work Surface					
59 S33 SA0 OAK	\$ 4,255	59 S33 SA0	\$ 4,638	S/F Three Pos adder, 33 1/4" x 109 1/4" x 37"H	 230
90 Degree Corner Unit					
59 SCR SA0 OAK	\$ 5,743	59 SCR SA0	\$ 6,260	Functional corner adder, 33 1/4" x 62 x 37"H	 195

Please specify Wood Finish, Plastic Laminate, Metal Color, and Acrylic (where applicable). Details can be found in the Product Options section at the front of this Price List.

Epoch Collection
Double Faced Modular Media Stations (LTS)
2015 Brodart Furniture: List Prices

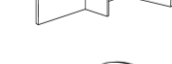





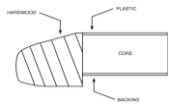



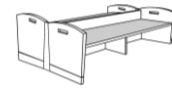
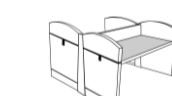

<i>Oak Species</i>		<i>Maple Species</i>		Description	Weight (lbs)
Catalog Number	List Price	Catalog Number	List Price		
Acrylic Window and Painted Accent					
36" Wide Work Surface					
59GP D31 SSO OAK	\$ 4,882	59GP D31 SSO	\$ 5,321	D/F One Pos starter, 63 1/2" x 37 1/2" x 37"H	 155
48" Wide Work Surface					
59GP D41 SSO OAK	\$ 5,172	59GP D41 SSO	\$ 5,638	D/F One Pos starter, 63 1/2" x 49 1/4" x 37"H	 195
36" Wide Work Surface					
59GP D32 SSO OAK	\$ 6,489	59GP D32 SSO	\$ 7,073	D/F Two Pos starter, 63 1/2" x 74" x 37"H	 330
48" Wide Work Surface					
59GP D42 SSO OAK	\$ 6,697	59GP D42 SSO	\$ 7,300	D/F Two Pos starter, 63 1/2" x 97 1/4" x 37"H	 355
36" Wide Work Surface					
59GP D33 SSO OAK	\$ 7,023	59GP D33 SSO	\$ 7,655	D/F Three Pos starter, 63 1/2" x 110 1/2" x 37"H	 445
Painted Metal T Strip and Accent					
36" Wide Work Surface					
59TP D31 SSO OAK	\$ 4,150	59TP D31 SSO	\$ 4,523	D/F One Pos starter, 63 1/2" x 37 1/2" x 37"H	 155
48" Wide Work Surface					
59TP D41 SSO OAK	\$ 4,398	59TP D41 SSO	\$ 4,794	D/F One Pos starter, 63 1/2" x 49 1/4" x 37"H	 195
36" Wide Work Surface					
59TP D32 SSO OAK	\$ 5,516	59TP D32 SSO	\$ 6,012	D/F Two Pos starter, 63 1/2" x 74" x 37"H	 330
48" Wide Work Surface					
59TP D42 SSO OAK	\$ 5,693	59TP D42 SSO	\$ 6,205	D/F Two Pos starter, 63 1/2" x 97 1/4" x 37"H	 355
36" Wide Work Surface					
59TP D33 SSO OAK	\$ 5,972	59TP D33 SSO	\$ 6,509	D/F Three Pos starter, 63 1/2" x 110 1/2" x 37"H	 445
Double Faced Adder Units (no styling)					
36" Wide Work Surface					
59 D31 SA0 OAK	\$ 3,501	59 D31 SA0	\$ 3,816	D/F One Pos adder, 63 1/2" x 37 1/2" x 37"H	 155
48" Wide Work Surface					
59 D41 SA0 OAK	\$ 3,372	59 D41 SA0	\$ 3,675	D/F One Pos adder, 63 1/2" x 48" x 37"H	 195
36" Wide Work Surface					
59 D32 SA0 OAK	\$ 5,185	59 D32 SA0	\$ 5,652	D/F Two Pos adder, 63 1/2" x 73" x 37"H	 270
48" Wide Work Surface					
59 D42 SA0 OAK	\$ 5,126	59 D42 SA0	\$ 5,587	D/F Two Pos adder, 63 1/2" x 96" x 37"H	 355
36" Wide Work Surface					
59 D33 SA0 OAK	\$ 7,779	59 D33 SA0	\$ 8,479	D/F Three Pos adder, 63 1/2" x 109 1/4" x 37"H	 385

Please specify Wood Finish, Plastic Laminate, Metal Color, and Acrylic (where applicable). Details can be found in the Product Options section at the front of this Price List.

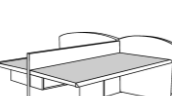
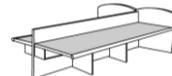

Epoch Collection
Double Faced Modular Media Stations (LTS)
2015 Brodart Furniture: List Prices

<i>Oak Species</i>		<i>Maple Species</i>		Description	Weight (lbs)
Catalog Number	List Price	Catalog Number	List Price		
Acrylic Window and Chrome Accent					
36" Wide Work Surface					
59GC D31 SS0 OAK	\$ 5,663	59GC D31 SS0	\$ 6,173	D/F One Pos starter, 63 1/2" x 37 1/2" x 37"H	 155
48" Wide Work Surface					
59GC D41 SS0 OAK	\$ 6,001	59GC D41 SS0	\$ 6,541	D/F One Pos starter, 63 1/2" x 49 1/4" x 37"H	 195
36" Wide Work Surface					
59GC D32 SS0 OAK	\$ 7,528	59GC D32 SS0	\$ 8,205	D/F Two Pos starter, 63 1/2" x 74" x 37"H	 330
48" Wide Work Surface					
59GC D42 SS0 OAK	\$ 7,770	59GC D42 SS0	\$ 8,469	D/F Two Pos starter, 63 1/2" x 97 1/4" x 37"H	 355
36" Wide Work Surface					
59GC D33 SS0 OAK	\$ 8,149	59GC D33 SS0	\$ 8,882	D/F Three Pos starter, 63 1/2" x 110 1/2" x 37"H	 445
Chrome T Strip and Accent					
36" Wide Work Surface					
59TC D31 SS0 OAK	\$ 5,028	59TC D31 SS0	\$ 5,481	D/F One Pos starter, 63 1/2" x 37 1/2" x 37"H	 155
48" Wide Work Surface					
59TC D41 SS0 OAK	\$ 5,328	59TC D41 SS0	\$ 5,807	D/F One Pos starter, 63 1/2" x 49 1/4" x 37"H	 195
36" Wide Work Surface					
59TC D32 SS0 OAK	\$ 6,683	59TC D32 SS0	\$ 7,285	D/F Two Pos starter, 63 1/2" x 74" x 37"H	 330
48" Wide Work Surface					
59TC D42 SS0 OAK	\$ 6,898	59TC D42 SS0	\$ 7,519	D/F Two Pos starter, 63 1/2" x 97 1/4" x 37"H	 355
36" Wide Work Surface					
59TC D33 SS0 OAK	\$ 7,236	59TC D33 SS0	\$ 7,887	D/F Three Pos starter, 63 1/2" x 110 1/2" x 37"H	 445
Double Faced Adder Units (no styling)					
36" Wide Work Surface					
59 D31 SA0 OAK	\$ 3,501	59 D31 SA0	\$ 3,816	D/F One Pos adder, 63 1/2" x 37 1/2" x 37"H	 155
48" Wide Work Surface					
59 D41 SA0 OAK	\$ 3,372	59 D41 SA0	\$ 3,675	D/F One Pos adder, 63 1/2" x 48" x 37"H	 195
36" Wide Work Surface					
59 D32 SA0 OAK	\$ 5,185	59 D32 SA0	\$ 5,652	D/F Two Pos adder, 63 1/2" x 73" x 37"H	 270
48" Wide Work Surface					
59 D42 SA0 OAK	\$ 5,126	59 D42 SA0	\$ 5,587	D/F Two Pos adder, 63 1/2" x 96" x 37"H	355
36" Wide Work Surface					
59 D33 SA0 OAK	\$ 7,779	59 D33 SA0	\$ 8,479	D/F Three Pos adder, 63 1/2" x 109 1/4" x 37"H	385

Please specify Wood Finish, Plastic Laminate, Metal Color, and Acrylic (where applicable). Details can be found in the Product Options section at the front of this Price List.

Horizons Collection
Computer Furniture
2015 Brodart Furniture: List Prices

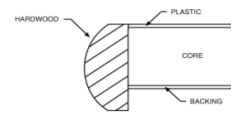

<i>Oak Species</i>		<i>Maple Species</i>		Description	Weight (lbs)
Catalog Number	List Price	Catalog Number	List Price		

Single Faced Modular Media Stations (LTS) w/ Cutouts

36" Wide Work Surface

77 S31 SS0 OAK	\$ 2,219	77 S31 SS0	\$ 2,419	S/F One position starter, 31" x 37 1/2" x 33 1/2"H	130
77 S31 SA0 OAK	\$ 1,655	77 S31 SA0	\$ 1,804	S/F One position adder, 31" x 36 1/2" x 33 1/2"H	100

48" Wide Work Surface

77 S41 SS0 OAK	\$ 2,359	77 S41 SS0	\$ 2,571	S/F One position starter, 31" x 49 1/4" x 33 1/2"H	155
77 S41 SA0 OAK	\$ 1,758	77 S41 SA0	\$ 1,916	S/F One position adder, 31" x 48" x 33 1/2"H	125

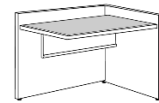

36" Wide Work Surface

77 S32 SS0 OAK	\$ 2,986	77 S32 SS0	\$ 3,255	S/F Two position starter, 31" x 74" x 33 1/2"H	195
77 S32 SA0 OAK	\$ 2,386	77 S32 SA0	\$ 2,601	S/F Two position adder, 31" x 73" x 33 1/2"H	165

48" Wide Work Surface

77 S42 SS0 OAK	\$ 3,214	77 S42 SS0	\$ 3,503	S/F Two position starter, 31" x 97 1/4" x 33 1/2"H	235
77 S42 SA0 OAK	\$ 2,601	77 S42 SA0	\$ 2,835	S/F Two position adder, 31" x 96" x 33 1/2"H	205

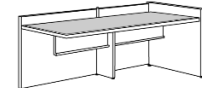
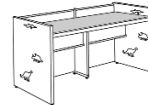

36" Wide Work Surface

77 S33 SS0 OAK	\$ 3,898	77 S33 SS0	\$ 4,249	S/F Three position starter, 31" x 110 1/2" x 33 1/2"H	260
77 S33 SA0 OAK	\$ 3,139	77 S33 SA0	\$ 3,422	S/F Three position adder, 31" x 109 1/4" x 33 1/2"H	230

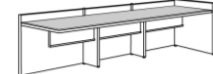
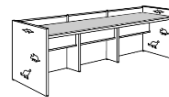

90 Degree Corner Unit

77 SCR SS0 OAK	\$ 4,665	77 SCR SS0	\$ 5,085	Functional corner starter, 31" x 62" x 33 1/2"H	225
----------------	----------	------------	----------	---	-----

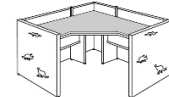

77 SCR SA0 OAK	\$ 4,188	77 SCR SA0	\$ 4,565	Functional corner adder, 31" x 62" x 33 1/2"H	195
----------------	----------	------------	----------	---	-----

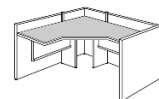

Please specify Wood Finish, Plastic Laminate, and Cut Outs. Details can be found in the Product Options section at the front of this Price List.

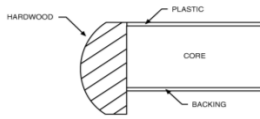

<i>Oak Species</i>		<i>Maple Species</i>		Description	Weight (lbs)
Catalog Number	List Price	Catalog Number	List Price		

Double Faced Modular Media Statinos (LTS) w/ Cutouts

36" Wide Work Surface

77 D31 SS0 OAK	\$ 4,047	77 D31 SS0	\$ 4,411	D/F One position starter, 59 1/2" x 37 1/2" x 33 1/2"H	215
77 D31 SA0 OAK	\$ 2,949	77 D31 SA0	\$ 3,214	D/F One position adder, 59 1/2" x 36 1/2" x 33 1/2"H	155

48" Wide Work Surface

77 D41 SS0 OAK	\$ 4,289	77 D41 SS0	\$ 4,675	D/F One position starter, 59 1/2" x 49 1/4" x 33 1/2"H	255
77 D41 SA0 OAK	\$ 3,172	77 D41 SA0	\$ 3,457	D/F One position adder, 59 1/2" x 48" x 33 1/2"H	195

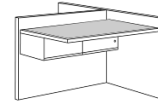
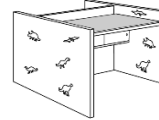

36" Wide Work Surface

77 D32 SS0 OAK	\$ 5,388	77 D32 SS0	\$ 5,873	D/F Two position starter, 59 1/2" x 74" x 33 1/2"H	330
77 D32 SA0 OAK	\$ 4,316	77 D32 SA0	\$ 4,704	D/F Two position adder, 59 1/2" x 73" x 33 1/2"H	270

48" Wide Work Surface

77 D42 SS0 OAK	\$ 5,781	77 D42 SS0	\$ 6,301	D/F Two position starter, 59 1/2" x 97 1/4" x 33 1/2"H	410
77 D42 SA0 OAK	\$ 4,704	77 D42 SA0	\$ 5,127	D/F Two position adder, 59 1/2" x 96" x 33 1/2"H	155

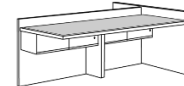
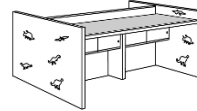

36" Wide Work Surface



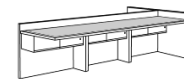



77 D33 SS0 OAK	\$ 7,046	77 D33 SS0	\$ 7,680	D/F Three position starter, 59 1/2" x 110 1/2" x 33 1/2"H	445
77 D33 SA0 OAK	\$ 5,918	77 D33 SA0	\$ 6,451	D/F Three position adder, 59 1/2" x 109 1/4" x 33 1/2"H	385

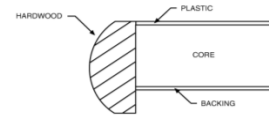

Please specify Wood Finish, Plastic Laminate, and Cut Outs. Details can be found in the Product Options section at the front of this Price List.

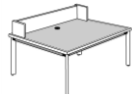
Libris Collection
Computer Furniture, Wood Legs
2015 Brodart Furniture: List Prices

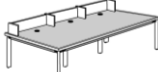

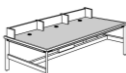



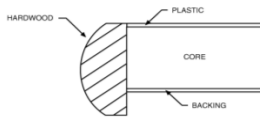









<i>Oak Species</i>		<i>Maple Species</i>		Description	Weight (lbs)
Catalog Number	List Price	Catalog Number	List Price		
Computer Tables w/o Superstructure, Wood Legs					
Sitting Height					
4W 645 S00	\$ 1,319	4W 645 S00 MAP	\$ 1,438	One Position, 24" x 30" x 27 1/2"H	 80
4W 665 S00	\$ 1,411	4W 665 S00 MAP	\$ 1,538	One Position, 30" x 30" x 27 1/2"H	80
4W 649 S00	\$ 1,607	4W 649 S00 MAP	\$ 1,752	Two Position, 24" x 60" x 27 1/2"H	 110
4W 669 S00	\$ 1,738	4W 669 S00 MAP	\$ 1,894	Two Position, 30" x 60" x 27 1/2"H	110
Standing Height					
4W 665 S05	\$ 1,541	4W 665 S05 MAP	\$ 1,680	One Position, 30" x 30" x 39"H	 85
4W 669 S05	\$ 1,846	4W 669 S05 MAP	\$ 2,012	Two Position, 30" x 60" x 39"H	112
Computer Tables w/10"H Back Panel, Wood Legs					
Sitting Height					
4W 643 S00	\$ 1,450	4W 643 S00 MAP	\$ 1,581	One Position, 24" x 36" x 27 1/2"H	 99
4W 663 S00	\$ 1,580	4W 663 S00 MAP	\$ 1,722	One Position, 36" x 36" x 27 1/2"H	99
4W 642 S00	\$ 1,977	4W 642 S00 MAP	\$ 2,155	Two Position, 24" x 72" x 27 1/2"H	 150
4W 662 S00	\$ 2,107	4W 662 S00 MAP	\$ 2,297	Two Position, 36" x 72" x 27 1/2"H	150
4W 644 S00	\$ 2,629	4W 644 S00 MAP	\$ 2,866	Three Position, 24" x 90" x 27 1/2"H	 180
4W 664 S00	\$ 2,824	4W 664 S00 MAP	\$ 3,078	Three Position, 36" x 90" x 27 1/2"H	180
Standing Height					
4W 663 S05	\$ 1,580	4W 663 S05 MAP	\$ 1,722	One Position, 36" x 36" x 39"H	 102
4W 662 S05	\$ 2,107	4W 662 S05 MAP	\$ 2,297	Two Position, 36" x 72" x 39"H	150
4W 664 S05	\$ 2,824	4W 664 S05 MAP	\$ 3,078	Three Position, 36" x 90" x 39"H	 180
Metal Accent Strips for Computer Tables, Optional					
M91 AK S00	\$ -			30" Square Table	5
M645 AK S00	\$ -			24" x 30" Table	5
M43 AK S00	\$ -			24" x 36" Table	5
M42 AK S00	\$ -			24" x 72" Table	5
M644 AK S00	\$ -			24" x 90" Table	6
M67 AK S00	\$ -			30 X 48 Table	5
M69 AK S00	\$ -			30 X 60 Table	5
M63 AK S00	\$ -			36 x 36 Table	8
M38 AK S00	\$ -			36 X 72 Table	8
M46 AK S00	\$ -			36 X 90 Table	10

Please specify Wood Finish and Plastic Laminate. Details can be found in the Product Options section at the front of this Price List.

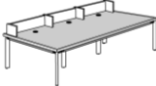

Libris Collection
Computer Furniture, Metal Legs
2015 Brodart Furniture: List Prices

<i>Oak Species</i>		<i>Maple Species</i>		Description	Weight (lbs)
Catalog Number	List Price	Catalog Number	List Price		
Computer Tables, w/o superstructure, Metal Legs					
Sitting Height					
4M 645 S00	\$ 1,402	4M 645 S00 MAP	\$ 1,528	One Position, 24" x 30" x 27 1/2"H	 80
4M 665 S00	\$ 1,492	4M 665 S00 MAP	\$ 1,626	One Position, 30" x 30" x 27 1/2"H	 80
4M 649 S00	\$ 1,688	4M 649 S00 MAP	\$ 1,840	Two Position, 24" x 60" x 27 1/2"H	 110
4M 669 S00	\$ 1,818	4M 669 S00 MAP	\$ 1,982	Two Position, 30" x 60" x 27 1/2"H	 110
Standing Height					
4M 665 S05	\$ 1,597	4M 665 S05 MAP	\$ 1,741	One Position, 30" x 30" x 39"H	 85
4M 669 S05	\$ 1,852	4M 669 S05 MAP	\$ 2,019	Two Position, 30" x 60" x 39"H	 112
Computer Tables w/10"H Back Panel, Metal Legs					
Sitting Height					
4M 643 S00	\$ 1,700	4M 643 S00 MAP	\$ 1,853	One Position, 24" x 36" x 27 1/2"H	 99
4M 663 S00	\$ 1,791	4M 663 S00 MAP	\$ 1,952	One Position, 36" x 36" x 27 1/2"H	 99
4M 642 S00	\$ 2,258	4M 642 S00 MAP	\$ 2,461	Two Position, 24" x 72" x 27 1/2"H	 150
4M 662 S00	\$ 2,389	4M 662 S00 MAP	\$ 2,604	Two Position, 36" x 72" x 27 1/2"H	 150
4M 644 S00	\$ 3,007	4M 644 S00 MAP	\$ 3,278	Three Position, 24" x 90" x 27 1/2"H	 180
4M 664 S00	\$ 3,202	4M 664 S00 MAP	\$ 3,490	Three Position, 36" x 90" x 27 1/2"H	 180
Standing Height					
4M 663 S05	\$ 1,791	4M 663 S05 MAP	\$ 1,952	One Position, 36" x 36" x 39"H	 102
4M 662 S05	\$ 2,389	4M 662 S05 MAP	\$ 2,604	Two Position, 36" x 72" x 39"H	 150
4M 664 S05	\$ 3,202	4M 664 S05 MAP	\$ 6,692	Three Position, 36" x 90" x 39"H	 180
Metal Accent Strips for Computer Tables, Optional					
M91 AK S00	\$ -			30" Square Table	5
M645 AK S00	\$ -			24" x 30" Table	5
M43 AK S00	\$ -			24" x 36" Table	5
M42 AK S00	\$ -			24" x 72" Table	5
M644 AK S00	\$ -			24" x 90" Table	6
M67 AK S00	\$ -			30 X 48 Table	5
M69 AK S00	\$ -			30 X 60 Table	5
M63 AK S00	\$ -			36 x 36 Table	8
M38 AK S00	\$ -			36 X 72 Table	8
M46 AK S00	\$ -			36 X 90 Table	10

Please specify Wood Finish, Plastic Laminate, and Metal Color. Details can be found in the Product Options section at the front of this Price List.

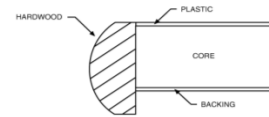

Libris Collection
Computer Furniture, Wood Posts
2015 Brodart Furniture: List Prices

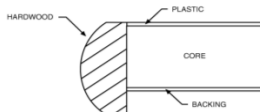

<i>Oak Species</i>		<i>Maple Species</i>		Description	Weight (lbs)
Catalog Number	List Price	Catalog Number	List Price		
Single Faced Information Access Carrels/Workstations w/Wood Posts					
36" Wide Work Surface					
4W 673 S00	\$ 1,757	4W 673 S00 MAP	\$ 1,915	S/F Starter, 33" x 37 3/4" x 47 3/4"H	140
4W 672 S00	\$ 1,350	4W 672 S00 MAP	\$ 1,472	S/F Adder, 33" x 36 3/4" x 47 3/4"H	110
48" Wide Work Surface					
4W 460 S00	\$ 2,060	4W 460 S00 MAP	\$ 2,245	S/F Starter, 33" x 49 1/2" x 47 3/4"H	165
4W 459 S00	\$ 1,600	4W 459 S00 MAP	\$ 1,744	S/F Adder, 33" x 48 1/2" x 47 3/4"H	135
Double Faced Information Access Carrels/Workstations w/Wood Posts					
36" Wide Work Surface					
4W 674 S00	\$ 3,053	4W 674 S00 MAP	\$ 3,328	D/F Starter, 63 3/4" x 37 3/4" x 47 3/4"H	250
4W 675 S00	\$ 2,281	4W 675 S00 MAP	\$ 2,486	D/F Adder, 63 3/4" x 36 3/4" x 47 3/4"H	185
48" Wide Work Surface					
4W 461 S00	\$ 3,404	4W 461 S00 MAP	\$ 3,710	D/F Starter, 63 3/4" x 49 1/2" x 47 3/4"H	285
4W 462 S00	\$ 2,720	4W 462 S00 MAP	\$ 2,965	D/F Adder, 63 3/4" x 48 1/2" x 47 3/4"H	220
Pinwheel Design Information Access Carrels/Workstations w/Wood Posts					
36" Wide Work Surface					
4W 676 S00	\$ 5,422	4W 676 S00 MAP	\$ 5,910	Pinwheel, 69" x 69" x 47 3/4"H	440
48" Wide Work Surface					
4W 463 S00	\$ 6,187	4W 463 S00 MAP	\$ 6,744	Pinwheel, 80" x 80" x 47 3/4"H	540
Public Access Computer Stations, w/Wood Posts					
4W 685 S00	\$ 5,362	4W 685 S00 MAP	\$ 5,845	Three Position Station, 47 1/2" x 99" x 48" H	265
4W 682 S00	\$ 10,984	4W 682 S00 MAP	\$ 11,973	Six Position Station, 99" x 99" x 48" H	500
64 694 S00	\$ 482	64 694 S00 MAP	\$ 525	Movable Printer Shelf for PAC Stations	10

Please specify Wood Finish and Plastic Laminate. Details can be found in the Product Options section at the front of this Price List.

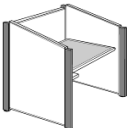
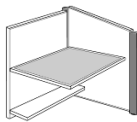
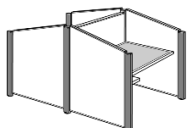
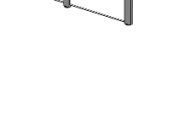
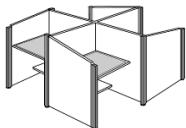
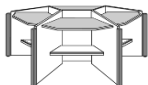

<i>Oak Species</i>		<i>Maple Species</i>		Description	Weight (lbs)	
Catalog Number	List Price	Catalog Number	List Price			
Single Faced Information Access Carrels/Workstations w/Metal Posts						
36" Wide Work Surface						
4M 673 S00	\$ 1,928	4M 673 S00 MAP	\$ 2,102	S/F Starter, 33" x 37 3/4" x 47 3/4"H		140
4M 672 S00	\$ 1,480	4M 672 S00 MAP	\$ 1,613	S/F Adder, 33" x 33 3/4" x 47 3/4"H		110
48" Wide Work Surface						
4M 460 S00	\$ 2,289	4M 460 S00 MAP	\$ 2,495	S/F Starter, 33" x 49 1/2" x 47 3/4"H		165
4M 459 S00	\$ 1,774	4M 459 S00 MAP	\$ 1,934	S/F Adder, 33" x 48 1/2" x 47 3/4"H		135
Double Faced Information Access Carrels/Workstations w/Metal Posts						
36" Wide Work Surface						
4M 674 S00	\$ 3,442	4M 674 S00 MAP	\$ 3,752	D/F Starter, 63 3/4" x 37 3/4" x 47 3/4"H		250
4M 675 S00	\$ 2,580	4M 675 S00 MAP	\$ 2,812	D/F Adder, 63 3/4" x 33 3/4" x 47 3/4"H		185
48" Wide Work Surface						
4M 461 S00	\$ 3,780	4M 461 S00 MAP	\$ 4,120	D/F Starter, 63 3/4" x 49 1/2" x 47 3/4"H		285
4M 462 S00	\$ 3,019	4M 462 S00 MAP	\$ 3,291	D/F Adder, 63 3/4" x 48 1/2" x 47 3/4"H		220
Pinwheel Design Information Access Carrels/Workstations w/Metal Posts						
36" Wide Work Surface						
4M 676 S00	\$ 6,012	4M 676 S00 MAP	\$ 6,553	Pinwheel, 69" x 69" x 47 3/4"H		440
48" Wide Work Surface						
4M 463 S00	\$ 6,855	4M 463 S00 MAP	\$ 7,472	Pinwheel, 80" x 80" x 47 3/4"H	540	
Public Access Computer Stations, w/Metal Posts						
4M 685 S00	\$ 5,362	4M 685 S00 MAP	\$ 5,845	Three Position Station, 47 1/2" x 99" x 48" H		265
4M 682 S00	\$ 10,984	4M 682 S00 MAP	\$ 11,973	Six Position Station, 99" x 99" x 48" H		500
64 694 S00	\$ 482	64 694 S00 MAP	\$ 525	Movable Printer Shelf for PAC Stations		10

Please specify Wood Finish, Plastic Laminate, and Metal Color. Details can be found in the Product Options section at the front of this Price List.

Matrix Collection
Computer Furniture, Wood Legs
2015 Brodart Furniture: List Prices

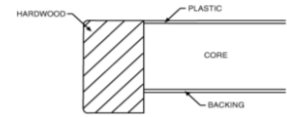

<i>Oak Species</i>		<i>Maple Species</i>		Description	Weight (lbs)
Catalog Number	List Price	Catalog Number	List Price		

Computer Tables w/o Superstructure, Wood Legs

Sitting Height

93 645 S00 OAK	\$ 1,589	93 645 S00	\$ 1,732	One Pos, 24" x 30" x 27 1/2"H
93 665 S00 OAK	\$ 1,665	93 665 S00	\$ 1,815	One Pos, 30" x 30" x 27 1/2"H
93 649 S00 OAK	\$ 2,120	93 649 S00	\$ 2,311	Two Pos, 24" x 60" x 27 1/2"H
93 669 S00 OAK	\$ 2,248	93 669 S00	\$ 2,450	Two Pos, 30" x 60" x 27 1/2"H

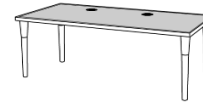

Computer Tables w/10"H Back Panel, Wood Legs

Sitting Height

93 643 S00 OAK	\$ 1,894	93 643 S00	\$ 2,064	One Pos, 24" x 36" x 27 1/2"H	70
93 663 S00 OAK	\$ 2,019	93 663 S00	\$ 2,201	One Pos, 36" x 36" x 27 1/2"H	70
93 642 S00 OAK	\$ 2,440	93 642 S00	\$ 2,660	Two Pos, 24" x 72" x 27 1/2"H	150
93 662 S00 OAK	\$ 2,569	93 662 S00	\$ 2,800	Two Pos, 36" x 72" x 27 1/2"H	150
93 644 S00 OAK	\$ 3,179	93 644 S00	\$ 3,465	Three Pos, 24" x 90" x 27 1/2"H	180
93 664 S00 OAK	\$ 3,306	93 664 S00	\$ 3,604	Three Pos, 36" x 90" x 27 1/2"H	180

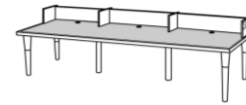
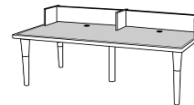

Standing Height



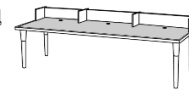
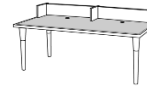

93 663 S05 OAK	\$ 2,073	93 663 S05	\$ 2,260	One Pos, 36" x 36" x 39"H	70
93 662 S05 OAK	\$ 2,632	93 662 S05	\$ 2,869	Two Pos, 36" x 72" x 39"H	150
93 664 S05 OAK	\$ 3,370	93 664 S05	\$ 3,673	Three Pos, 36" x 90" x 39"H	180

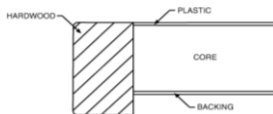

Please specify Wood Finish and Plastic Laminate. Details can be found in the Product Options section at the front of this Price List.

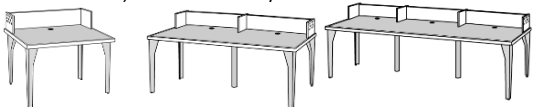
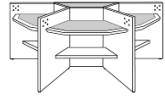
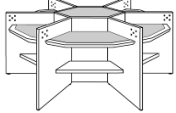

Matrix Collection
Computer Furniture, Angled Metal Legs
2015 Brodart Furniture: List Prices

<i>Oak Species</i>		<i>Maple Species</i>		Description	Weight (lbs)
Catalog Number	List Price	Catalog Number	List Price		
Computer Tables w/o Superstructure, Metal Legs					
Sitting Height					
93M 645 S00 OAK	\$ 1,649	93M 645 S00	\$ 1,797	One Pos, 24" x 30" x 27 1/2"H	 80
93M 665 S00 OAK	\$ 1,725	93M 665 S00	\$ 1,880	One Pos, 30" x 30" x 27 1/2"H	80
93M 649 S00 OAK	\$ 2,181	93M 649 S00	\$ 2,377	Two Pos, 24" x 60" x 27 1/2"H	 110
93M 669 S00 OAK	\$ 2,307	93M 669 S00	\$ 2,515	Two Pos, 30" x 60" x 27 1/2"H	
Computer Tables w/10"H Back Panel, Metal Legs					
Sitting Height					
93M 643 S00 OAK	\$ 1,952	93M 643 S00	\$ 2,128	One Pos, 24" x 36" x 27 1/2"H	70
93M 663 S00 OAK	\$ 2,080	93M 663 S00	\$ 2,267	One Pos, 36" x 36" x 27 1/2"H	70
93M 642 S00 OAK	\$ 2,501	93M 642 S00	\$ 2,726	Two Pos, 24" x 72" x 27 1/2"H	150
93M 662 S00 OAK	\$ 2,628	93M 662 S00	\$ 2,864	Two Pos, 36" x 72" x 27 1/2"H	150
93M 644 S00 OAK	\$ 3,239	93M 644 S00	\$ 3,531	Three Pos, 24" x 90" x 27 1/2"H	180
93M 664 S00 OAK	\$ 3,366	93M 664 S00	\$ 3,669	Three Pos, 36" x 90" x 27 1/2"H	180
					
Public Access Computer Station					
93 685 S00 OAK	\$ 6,917	93 685 S00	\$ 7,539	3-Pos, 47 1/2" x 99 1/2" x 42 1/4" H	 401
93 682 S00 OAK	\$ 13,145	93 682 S00	\$ 14,328	6-Pos, 99 1/4" x 99 1/4" x 42 1/4" H	 629
OPAC Station					
93 039 S00 OAK	\$ 1,785	93 039 S00	\$ 1,946	OPAC Station, 20" x 24 1/8" x 38 1/4"H	 110

Please specify Wood Finish, Plastic Laminate, and Metal Color (if applicable). Details can be found in the Product Options section at the front of this Price List.

Matrix Collection
Computer Furniture, Round Metal Legs
2015 Brodart Furniture: List Prices

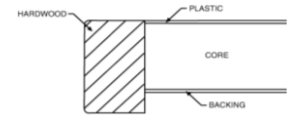

<i>Oak Species</i>		<i>Maple Species</i>		Description (DxWxH)	Weight (lbs)
Catalog Number	List Price	Catalog Number	List Price		

Computer Tables w/o Superstructure (Grommets Only)

Sitting Height

930 ITGO 243027 RDM S	\$ 1,449	93M ITGO 243027 RDM S	\$ 1,579	One Position, 24" x 30" x 27 1/2"H (645)	80
930 ITGO 303027 RDM S	\$ 1,524	93M ITGO 303027 RDM S	\$ 1,661	One Position, 30" x 30" x 27 1/2"H (665)	80
930 ITGO 246027 RDM S	\$ 1,981	93M ITGO 246027 RDM S	\$ 2,159	Two Position, 24" x 60" x 27 1/2"H (649)	110
930 ITGO 306027 RDM S	\$ 2,107	93M ITGO 306027 RDM S	\$ 2,297	Two Position, 30" x 60" x 27 1/2"H (669)	110



Computer Tables w/6"H Back Panel (Grommets & Superstructure)

Sitting Height

930 ITGS 243627 RDM S	\$ 1,752	93M ITGS 243627 RDM S	\$ 1,910	One Position, 24" x 36" x 27 1/2"H (643)	70
930 ITGS 363627 RDM S	\$ 1,880	93M ITGS 363627 RDM S	\$ 2,049	One Position, 36" x 36" x 27 1/2"H (663)	80
930 ITGS 247227 RDM S	\$ 2,301	93M ITGS 247227 RDM S	\$ 2,508	Two Position, 24" x 72" x 27 1/2"H (642)	150
930 ITGS 367227 RDM S	\$ 2,428	93M ITGS 367227 RDM S	\$ 2,646	Two Position, 36" x 72" x 27 1/2"H (662)	150
930 ITGS 249027 RDM S	\$ 3,039	93M ITGS 249027 RDM S	\$ 3,312	Three Position, 24" x 90" x 27 1/2"H (644)	180
930 ITGS 369027 RDM S	\$ 3,166	93M ITGS 369027 RDM S	\$ 3,451	Three Position, 36" x 90" x 27 1/2"H (664)	170



Please specify Wood Finish, Metal Color and Plastic Laminate. Details can be found in the Product Options section at the front of this Price List.

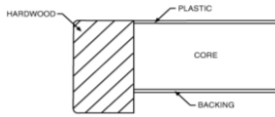

**Matrix Collection
Computer Furniture
2015 Brodart Furniture: List Prices**

Oak Species		Maple Species		Description	Weight (lbs)
Catalog Number	List Price	Catalog Number	List Price		

Single Faced Information Access Carrels/Workstations

36" Wide Work Surface

93 673 S00 OAK	\$ 2,437	93 673 S00	\$ 2,656	S/F Starter, 30 3/4" x 38 1/4" x 48 1/4"H		170
93 672 S00 OAK	\$ 2,013	93 672 S00	\$ 2,194	S/F Adder, 30 3/4" x 37 1/4" x 48 1/4"H		120

48" Wide Work Surface

93 460 S00 OAK	\$ 2,613	93 460 S00	\$ 2,848	S/F Starter, 30 3/4" x 50" x 48 1/4"H		200
93 459 S00 OAK	\$ 2,164	93 459 S00	\$ 2,359	S/F Adder, 30 3/4" x 48 3/4" x 48 1/4"H		150

Single Faced Modular Media Stations (LTS)

36" Wide Work Surface

93 S31 SS0 OAK	\$ 2,033	93 S31 SS0	\$ 2,216	S/F 1-Pos starter, 31" x 37 1/2" x 33 1/2"H	130
93 S31 SA0 OAK	\$ 1,656	93 S31 SA0	\$ 1,805	S/F 1-Pos adder, 31" x 36 1/2" x 33 1/2"H	100

48" Wide Work Surface

93 S41 SS0 OAK	\$ 2,170	93 S41 SS0	\$ 2,365	S/F 1-Pos starter, 31" x 49 1/4" x 33 1/2"H	155
93 S41 SA0 OAK	\$ 1,760	93 S41 SA0	\$ 1,918	S/F 1-Pos adder, 31" x 48" x 33 1/2"H	125



36" Wide Work Surface

93 S32 SS0 OAK	\$ 2,799	93 S32 SS0	\$ 3,051	S/F 2-Pos starter, 31" x 74" x 33 1/2"H	195
93 S32 SA0 OAK	\$ 2,388	93 S32 SA0	\$ 2,603	S/F 2-Pos adder, 31" x 73" x 33 1/2"H	165

48" Wide Work Surface

93 S42 SS0 OAK	\$ 3,026	93 S42 SS0	\$ 3,298	S/F 2-Pos starter, 31" x 97 1/4" x 33 1/2"H	235
93 S42 SA0 OAK	\$ 2,603	93 S42 SA0	\$ 2,837	S/F 2-Pos adder, 31" x 96" x 33 1/2"H	205

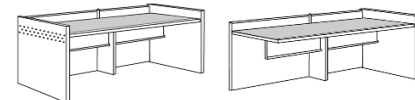

36" Wide Work Surface

93 S33 SS0 OAK	\$ 3,710	93 S33 SS0	\$ 4,044	S/F 3-Pos starter, 31" x 110 1/2" x 33 1/2"H	260
93 S33 SA0 OAK	\$ 3,141	93 S33 SA0	\$ 3,424	S/F 3-Pos adder, 31" x 109 1/4" x 33 1/2"H	230

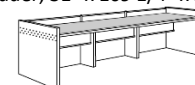

90 Degree Corner Unit

93 SCR SS0 OAK	\$ 4,478	93 SCR SS0	\$ 4,881	Corner Starter, 31" x 62" x 33 1/2"H	225
----------------	----------	------------	----------	--------------------------------------	-----

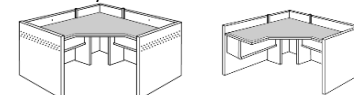

93 SCR SA0 OAK	\$ 4,191	93 SCR SA0	\$ 4,568	Corner Adder, 31" x 62" x 33 1/2"H	195
----------------	----------	------------	----------	------------------------------------	-----

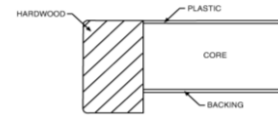

Please specify Wood Finish and Plastic Laminate. Details can be found in the Product Options section at the front of this Price List.

Matrix Collection
Computer Furniture
2015 Brodart Furniture: List Prices

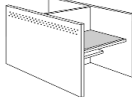
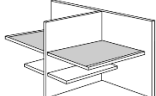
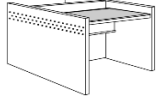
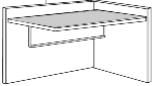
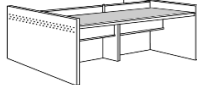

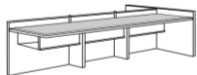
<i>Oak Species</i>		<i>Maple Species</i>		Description	Weight (lbs)
Catalog Number	List Price	Catalog Number	List Price		
Double Faced Information Access Carrels/Workstations					
36" Wide Work Surface					
93 674 S00 OAK	\$ 4,402	93 674 S00	\$ 4,798	D/F Starter, 59 1/2" x 38 1/4" x 48 1/4"H	320
93 675 S00 OAK	\$ 3,603	93 675 S00	\$ 3,927	D/F Adder, 59 1/2" x 37 1/4" x 48 1/4"H	220
48" Wide Work Surface					
93 461 S00 OAK	\$ 4,780	93 461 S00	\$ 5,210	D/F Starter, 59 1/2" x 50" x 48 1/4"H	380
93 462 S00 OAK	\$ 3,905	93 462 S00	\$ 4,256	D/F Adder, 59 1/2" x 48 3/4" x 48 1/4"H	280
					
Double Faced Modular Media Stations (LTS)					
36" Wide Work Surface					
93 D31 SS0 OAK	\$ 3,671	93 D31 SS0	\$ 4,001	D/F 1-Pos starter, 59 1/2" x 37 1/2" x 33 1/2"H	215
93 D31 SA0 OAK	\$ 2,951	93 D31 SA0	\$ 3,217	D/F 1-Pos adder, 59 1/2" x 36 1/2" x 33 1/2"H	155
48" Wide Work Surface					
93 D41 SS0 OAK	\$ 3,913	93 D41 SS0	\$ 4,265	D/F 1-Pos starter, 59 1/2" x 49 1/4" x 33 1/2"H	255
93 D41 SA0 OAK	\$ 3,173	93 D41 SA0	\$ 3,459	D/F 1-Pos adder, 59 1/2" x 48" x 33 1/2"H	195
					
36" Wide Work Surface					
93 D32 SS0 OAK	\$ 5,011	93 D32 SS0	\$ 5,462	D/F 2-Pos starter, 59 1/2" x 74" x 33 1/2"H	330
93 D32 SA0 OAK	\$ 4,319	93 D32 SA0	\$ 4,708	D/F 2-Pos adder, 59 1/2" x 73" x 33 1/2"H	270
48" Wide Work Surface					
93 D42 SS0 OAK	\$ 5,406	93 D42 SS0	\$ 5,892	D/F 2-Pos starter, 59 1/2" x 97 1/4" x 33 1/2"H	410
93 D42 SA0 OAK	\$ 4,707	93 D42 SA0	\$ 5,131	D/F 2-Pos adder, 59 1/2" x 96" x 33 1/2"H	155
					
36" Wide Work Surface					
93 D33 SS0 OAK	\$ 6,672	93 D33 SS0	\$ 7,272	D/F 3-Pos starter, 59 1/2" x 110 1/2" x 33 1/2"H	445
93 D33 SA0 OAK	\$ 5,924	93 D33 SA0	\$ 6,457	D/F 3-Pos adder, 59 1/2" x 109 1/4" x 33 1/2"H	385
					

Please specify Wood Finish and Plastic Laminate. Details can be found in the Product Options section at the front of this Price List.

M-Table
Computer Furniture
2015 Brodart Furniture: List Prices

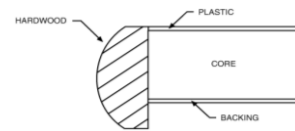

Catalog Number	List Price	Description	Weight (lbs)
----------------	------------	-------------	--------------

Computer Tables w/o Superstructure, Oak Wood

Sitting Height

MT 645 S00	\$ 1,355	One Position, 24" x 30" x 27 1/2"H, Oak	
MT 665 S00	\$ 1,440	One Position, 30" x 30" x 27 1/2"H, Oak	
MT 649 S00	\$ 1,936	Two Position, 24" x 60" x 27 1/2"H, Oak	
MT 669 S00	\$ 2,075	Two Position, 30" x 60" x 27 1/2"H, Oak	
	\$ -		

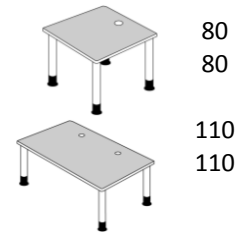

Computer Tables w/o Superstructure, Maple Wood

Sitting Height

MT 645 S00 MAP	\$ 1,477	One Position, 24" x 30" x 27 1/2"H, Maple	
MT 665 S00 MAP	\$ 1,570	One Position, 30" x 30" x 27 1/2"H, Maple	
MT 649 S00 MAP	\$ 2,110	Two Position, 24" x 60" x 27 1/2"H, Maple	
MT 669 S00 MAP	\$ 2,262	Two Position, 30" x 60" x 27 1/2"H, Maple	

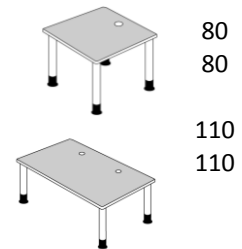

Computer Tables w/10"H Back Panel, Oak Wood

Sitting Height

MT 643 S00	\$ 1,688	One Position, 24" x 36" x 27 1/2"H, Oak	
MT 663 S00	\$ 1,826	One Position, 36" x 36" x 27 1/2"H, Oak	
MT 642 S00	\$ 2,268	Two Position, 24" x 72" x 27 1/2"H, Oak	
MT 662 S00	\$ 2,407	Two Position, 36" x 72" x 27 1/2"H, Oak	
MT 644 S00	\$ 3,092	Three Position, 24" x 90" x 27 1/2"H, Oak	
MT 664 S00	\$ 3,230	Three Position, 36" x 90" x 27 1/2"H, Oak	

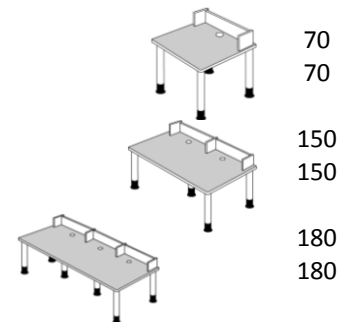

Computer Tables w/10"H Back Panel, Maple Wood

Sitting Height



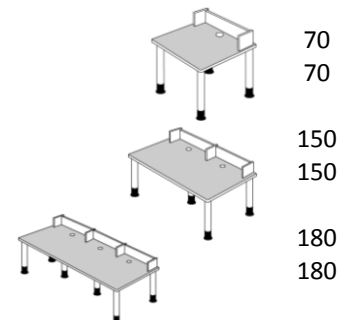



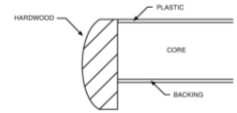

MT 643 S00 MAP	\$ 1,841	One Position, 24" x 36" x 27 1/2"H, Maple	
MT 663 S00 MAP	\$ 1,991	One Position, 36" x 36" x 27 1/2"H, Maple	
MT 642 S00 MAP	\$ 2,472	Two Position, 24" x 72" x 27 1/2"H, Maple	
MT 662 S00 MAP	\$ 2,623	Two Position, 36" x 72" x 27 1/2"H, Maple	
MT 644 S00 MAP	\$ 3,370	Three Position, 24" x 90" x 27 1/2"H, Maple	
MT 664 S00 MAP	\$ 3,521	Three Position, 36" x 90" x 27 1/2"H, Maple	

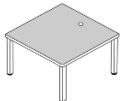
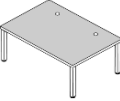
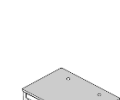
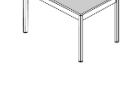

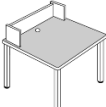
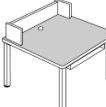
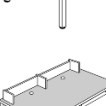
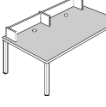
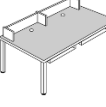
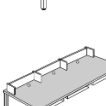
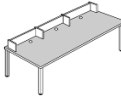
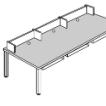
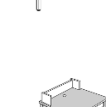
Please specify Wood Finish, Plastic Laminate, and Metal Color (if applicable). Details can be found in the Product Options section at the front of this Price List.

**Quorum 94T Series
Computer Furniture
2015 Brodart Furniture: List Prices**





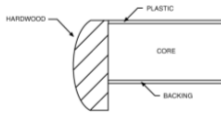

<i>Oak Species</i>		<i>Maple Species</i>		Description	Weight (lbs)
Catalog Number	List Price	Catalog Number	List Price		
Computer Tables w/o Superstructure					
Sitting Height					
94T 645 S00	\$ 1,174	94T 645 S00 MAP	\$ 1,280	One Pos, 24" x 30" x 27 1/2"H	 80
94T 665 S00	\$ 1,252	94T 665 S00 MAP	\$ 1,365	One Pos, 30" x 30" x 27 1/2"H	 80
94T 649 S00	\$ 1,687	94T 649 S00 MAP	\$ 1,839	Two Pos, 24" x 60" x 27 1/2"H	 110
94T 669 S00	\$ 1,817	94T 669 S00 MAP	\$ 1,981	Two Pos, 30" x 60" x 27 1/2"H	 110
Standing Height					
94T 665 S05	\$ 1,252	94T 665 S05 MAP	\$ 1,365	One Pos, 30" x 30" x 39"H	 85
94T 669 S05	\$ 1,817	94T 669 S05 MAP	\$ 1,981	Two Pos, 30" x 60" x 39"H	 115
Computer Tables w/10"H Back Panel					
Sitting Height					
94T 643 S00	\$ 1,451	94T 643 S00 MAP	\$ 1,582	One Pos, 24" x 36" x 27 1/2"H	 70
94T 663 S00	\$ 1,581	94T 663 S00 MAP	\$ 1,723	One Pos, 36" x 36" x 27 1/2"H	 80
94T 663 S02	\$ 1,758	94T 663 S02 MAP	\$ 1,916	One Pos w/ Shelf, 36" x 36" x 27 1/2"H	 90
94T 642 S00	\$ 1,979	94T 642 S00 MAP	\$ 2,157	Two Pos, 24" x 72" x 27 1/2"H	 150
94T 662 S00	\$ 2,109	94T 662 S00 MAP	\$ 2,299	Two Pos, 36" x 72" x 27 1/2"H	 150
94T 662 S02	\$ 2,384	94T 662 S02 MAP	\$ 2,599	Two Pos w/ Shelf, 36" x 72" x 27 1/2"H	 160
94T 644 S00	\$ 2,696	94T 644 S00 MAP	\$ 2,939	Three Pos, 24" x 90" x 27 1/2"H	 180
94T 664 S00	\$ 2,827	94T 664 S00 MAP	\$ 3,081	Three Pos, 36" x 90" x 27 1/2"H	 170
94T 664 S02	\$ 3,224	94T 664 S02 MAP	\$ 3,514	Three Pos w/ Shelf, 36" x 90" x 27 1/2"H	 190
Standing Height					
94T 663 S05	\$ 1,581	94T 663 S05 MAP	\$ 1,723	One Pos, 36" x 36" x 39"H	 85
94T 663 S06	\$ 1,758	94T 663 S06 MAP	\$ 1,916	One Pos w/ Shelf, 36" x 36" x 39"H	 95
94T 662 S05	\$ 2,109	94T 662 S05 MAP	\$ 2,299	Two Pos, 36" x 72" x 39"H	 150
94T 662 S06	\$ 2,384	94T 662 S06 MAP	\$ 2,599	Two Pos w/ Shelf, 36" x 72" x 39"H	 160
94T 664 S05	\$ 2,827	94T 664 S05 MAP	\$ 3,081	Three Pos, 36" x 90" x 39"H	 180
94T 664 S06	\$ 3,224	94T 664 S06 MAP	\$ 3,514	Three Pos w/ Shelf, 36" x 90" x 39"H	 200

Please specify Wood Finish and Plastic Laminate. Details can be found in the Product Options section at the front of this Price List.

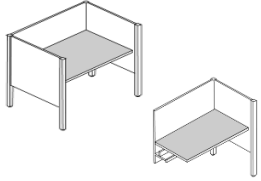
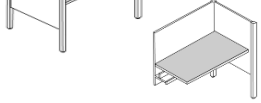
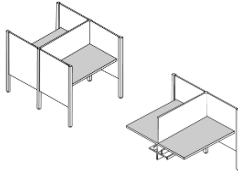

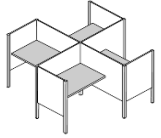
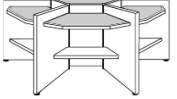
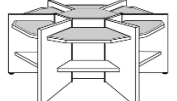

**Quorum 94T Series
Computer Furniture
2015 Brodart Furniture: List Prices**

<i>Oak Species</i>		<i>Maple Species</i>		Description	Weight (lbs)
Catalog Number	List Price	Catalog Number	List Price		
Single Faced Info Access Carrels/Workstations					
36" Wide Work Surface					
94T 673 S00	\$ 1,989	94T 673 S00 MAP	\$ 2,168	S/F Starter, 33 1/2" x 38 1/2" x 47 3/4"H	
94T 672 S00	\$ 1,712	94T 672 S00 MAP	\$ 1,866	S/F Adder, 33 1/2" x 37" x 47 3/4"H	
48" Wide Work Surface					
94T 460 S00	\$ 2,137	94T 460 S00 MAP	\$ 2,329	S/F Starter, 33 1/2" x 50" x 47 3/4"H	
94T 459 S00	\$ 1,845	94T 459 S00 MAP	\$ 2,011	S/F Adder, 33 1/2" x 48 1/2" x 47 3/4"H	
Double Faced Info Access Carrels/Workstations					
36" Wide Work Surface					
94T 674 S00	\$ 3,666	94T 674 S00 MAP	\$ 3,996	D/F Starter, 65 1/4" x 38 1/2" x 47 3/4"H	
94T 675 S00	\$ 3,047	94T 675 S00 MAP	\$ 3,321	D/F Adder, 65 1/4" x 37 1/4" x 47 3/4"H	
48" Wide Work Surface					
94T 461 S00	\$ 3,986	94T 461 S00 MAP	\$ 4,345	D/F Starter, 65 1/4" x 50" x 47 3/4"H	
94T 462 S00	\$ 3,305	94T 462 S00 MAP	\$ 3,602	D/F Adder, 65 1/4" x 48 1/2" x 47 3/4"H	
Pinwheel Design Info Access Carrels/Workstations					
36" Wide Work Surface					
94T 676 S00	\$ 6,125	94T 676 S00 MAP	\$ 6,676	Pinwheel, 75 1/4" x 75 1/4" x 47 3/4"H	
48" Wide Work Surface					
94T 463 S00	\$ 6,877	94T 463 S00 MAP	\$ 7,496	Pinwheel, 98 1/2" x 98 1/2" x 47 3/4"H	425
Public Access Computer Stations					
94T 685 S00	\$ 5,868	94T 685 S00 MAP	\$ 6,396	Three Pos Access Station, 47 1/2" x 99 1/2" x 42 1/4" H	
94T 688 S00	\$ 8,387	94T 688 S00 MAP	\$ 9,142	Four Pos Access Station,	
94T 682 S00	\$ 10,922	94T 682 S00 MAP	\$ 11,905	Six Pos Access Station, 99 1/4" x 99 1/4" x 42 1/4" H	
64 694 S00	\$ 482	64 694 S00 MAP	\$ 525	Movable Printer Shelf for PAC Stations	
OPAC Station					
94T 039 S00	\$ 1,615	94T 039 S00 MAP	\$ 1,760	OPAC Station, 20" x 24 1/8" x 39 1/4"H	 110

Please specify Wood Finish and Plastic Laminate. Details can be found in the Product Options section at the front of this Price List.

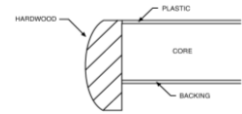
**Quorum 94T Series
Computer Furniture
2015 Brodart Furniture: List Prices**

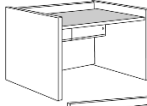
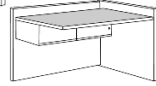
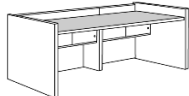
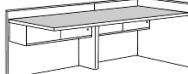
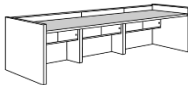

<i>Oak Species</i>		<i>Maple Species</i>		Description	Weight (lbs)
Catalog Number	List Price	Catalog Number	List Price		
Single Faced Modular Media Stations (LTS)					
36" Wide Work Surface					
94T S31 SS0	\$ 1,622	94T S31 SS0 MAP	\$ 1,768	S/F One Pos starter, 31" x 37 1/2" x 33 1/2"H	 130
94T S31 SA0	\$ 1,389	94T S31 SA0 MAP	\$ 1,514	S/F One Pos adder, 31" x 36 1/2" x 33 1/2"H	
48" Wide Work Surface					
94T S41 SS0	\$ 1,751	94T S41 SS0 MAP	\$ 1,909	S/F One Pos starter, 31" x 49 1/4" x 33 1/2"H	 155
94T S41 SA0	\$ 1,484	94T S41 SA0 MAP	\$ 1,618	S/F One Pos adder, 31" x 48" x 33 1/2"H	
36" Wide Work Surface					
94T S32 SS0	\$ 2,319	94T S32 SS0 MAP	\$ 2,528	S/F Two Pos starter, 31" x 74" x 33 1/2"H	 195
94T S32 SA0	\$ 2,055	94T S32 SA0 MAP	\$ 2,240	S/F Two Pos adder, 31" x 73" x 33 1/2"H	
48" Wide Work Surface					
94T S42 SS0	\$ 2,562	94T S42 SS0 MAP	\$ 2,793	S/F Two Pos starter, 31" x 97 1/4" x 33 1/2"H	 235
94T S42 SA0	\$ 2,248	94T S42 SA0 MAP	\$ 2,450	S/F Two Pos adder, 31" x 96" x 33 1/2"H	
36" Wide Work Surface					
94T S33 SS0	\$ 3,144	94T S33 SS0 MAP	\$ 3,427	S/F Three Pos starter, 31" x 110 1/2" x 33 1/2"H	 260
94T S33 SA0	\$ 2,735	94T S33 SA0 MAP	\$ 2,981	S/F Three Pos adder, 31" x 109 1/4" x 33 1/2"H	
90 Degree Corner Unit					
94T SCR SS0	\$ 3,840	94T SCR SS0 MAP	\$ 4,186	Functional corner starter, 31" x 62" x 33 1/2"H	 225
94T SCR SA0	\$ 3,688	94T SCR SA0 MAP	\$ 4,020	Functional corner adder, 31" x 62 x 33 1/2"H	

Please specify Wood Finish and Plastic Laminate. Details can be found in the Product Options section at the front of this Price List.

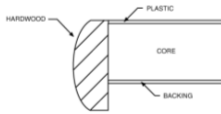

**Quorum 94T Series
Computer Furniture
2015 Brodart Furniture: List Prices**

<i>Oak Species</i>		<i>Maple Species</i>							Weight (lbs)
Catalog Number	List Price	Catalog Number	List Price	Description					

Double Faced Modular Media Stations (LTS)

36" Wide Work Surface

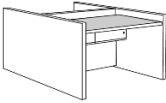
94T D31 SS0	\$ 2,912	94T D31 SS0 MAP	\$ 3,174	D/F One Pos starter, 59 1/2" x 37 1/2" x 33 1/2"H		215
94T D31 SA0	\$ 2,469	94T D31 SA0 MAP	\$ 2,691	D/F One Pos adder, 59 1/2" x 36 1/2" x 33 1/2"H		155

48" Wide Work Surface

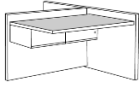
94T D41 SS0	\$ 3,133	94T D41 SS0 MAP	\$ 3,415	D/F One Pos starter, 59 1/2" x 49 1/4" x 33 1/2"H		255
94T D41 SA0	\$ 2,667	94T D41 SA0 MAP	\$ 2,907	D/F One Pos adder, 59 1/2" x 48" x 33 1/2"H		195

36" Wide Work Surface

94T D32 SS0	\$ 4,127	94T D32 SS0 MAP	\$ 4,498	D/F Two Pos starter, 59 1/2" x 74" x 33 1/2"H		330
94T D32 SA0	\$ 3,709	94T D32 SA0 MAP	\$ 4,043	D/F Two Pos adder, 59 1/2" x 73" x 33 1/2"H		270

48" Wide Work Surface

94T D42 SS0	\$ 4,485	94T D42 SS0 MAP	\$ 4,889	D/F Two Pos starter, 59 1/2" x 97 1/4" x 33 1/2"H		410
94T D42 SA0	\$ 4,058	94T D42 SA0 MAP	\$ 4,423	D/F Two Pos adder, 59 1/2" x 96" x 33 1/2"H		155

36" Wide Work Surface

94T D33 SS0	\$ 5,631	94T D33 SS0 MAP	\$ 6,138	D/F Three Pos starter, 59 1/2" x 110 1/2" x 33 1/2"H		445
94T D33 SA0	\$ 5,162	94T D33 SA0 MAP	\$ 5,627	D/F Three Pos adder, 59 1/2" x 109 1/4" x 33 1/2"H		385

Please specify Wood Finish and Plastic Laminate. Details can be found in the Product Options section at the front of this Price List.

Modifications & Charges

Computer Furniture

2015 Brodart Furniture: List Prices

Catalog Number	List Price	Description	Weight (lbs)
----------------	------------	-------------	-----------------

****Accessories for computer furniture (i.e.: keyboard trays & CPU Holders) can be found in the Circulation Desk Accessory section of this price list.**

Casters for Computer Tables

LG CST S00 \$ 84 Caster to Convert Table to be Mobile Includes a Brake (Price is per Leg)

* Casters are Available for the M Table series in the M Table Section of this Price List

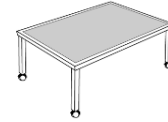

Cut Down in Dimension of Computer Tables w/o Superstructure*

\$	177	1 Dimension Cut Down
\$	251	2 Dimension Cut Down

Cut Down in Dimension of Computer Tables w/ Superstructure*

\$	324	1 Dimension Cut Down
\$	472	2 Dimension Cut Down

*Dimension Cut Down pricing listed is for cuts on square and rectangular tables ONLY. All others will require special pricing.

Change Standard Top/Edge Band to Corian

Please Send A Special Pricing Form to Your Project Coordinator.

Continuum 64 series furniture is available at 5% additional charge to 94T series prices

Modifications & Charges
Computer Furniture
2015 Brodart Furniture: List Prices

Catalog Number	List Price	Description	Weight (lbs)
----------------	------------	-------------	-----------------

Cut Down in Dimension of any LTS/Carrel Unit

\$ 353 Per Dimension, Per Unit

Add an ADA Station to any LTS/Carrel Unit

\$ 279 Per Unit Must Specify Location of Unit

Change Standard Top/Edge Band to Corian

Please Send A Special Pricing Form to Your Project Coordinator.

Electrical
Circulation Desks
2015 Brodart Furniture: List Prices

Weight
(lbs)

Catalog Number

List Price

Description

Part Number	Power Distribution for Circulation Desks																Wire Mgmt Trays		
	Power Entry	One Duplex Outlet Channel			Two Duplex Outlet Channel			Bypass Channels & Harnesses						30"W	37"W	44"W			
Single Wide Units																			
XX-012/E12 [SW39/32 PL]	X	X	X				X											1	
XX-014/E14 [SW39/32]	X	X	X				X											1	
XX-015/E15 [SW39/32 BR]	X	X	X				X											1	
XX-E32 [SW32 ADA]					X				X										
XX-121/E21 [SW39/32 COS]	X	X																	
XX-122 [SW39/32 FCD]	X	X																	
XX-123/E23 [SW39/32 CD]	X	X																	
XX-124/E24 [SW39/32 OSD]	X	X																	
XX-131/E31 [SW39/32 CSD]	X	X	X				X											1	
XX-133 [SW39/32 F]	X	X	X				X											1	
XX-135 [SW39/32 FC]	X	X	X				X											1	
XX-172/E72 [SW39/32 D]	X	X	X				X											1	
XX-174/E74 [SW39/32 OS]	X	X	X				X											1	
XX-176/E76 [SW39/32 C]	X	X	X				X											1	
XX-134/E34 [SW39/32 FOS]	X	X	X				X											1	
XX-236/E36 [SW39/32 MS]																			
Double Wide Desks																			
XX-009 [DWAH PL]	X	X																	
XX-011/E11 [DW39/32 PL (35)]	X	X					X											2	
XX-011-SEA [DW39 PL28]	X	X					X											2	
XX-013/E13 [DW39/32]	X	X					X											2	
XX-E37 [DW32 DP]	X	X																	
XX-138/E38 [DW39/32 SP]	X	X																	
Corner Units																			
XX-010/E10 [9039/32 MC]	X	X		X			X											1	
XX-016/E16 [9039/32 CC]																			
XX-017/E17 [9039/32 MCP]	X	X		X			X											1	
XX-018/E18 [4539/32 CC]																			
XX-040/E40 [9039/32 OCCP]	X	X			X				X									2	
XX-041/E41 [9039/32 OCC]	X	X			X				X									2	
XX-047/E47 [6039/32 CCP]	X	X								X								1	
XX-048/E48 [6039/32 CC]	X	X								X								1	
XX-055/E55 [9039 CCC]																			
XX-058/E58 [4539/32 CCC]																			
XX-143/E43 [9039/32 OCS]																			
XX-150/E50 [9039 SC]																			

Circulation Desk Unit

X= Electrical Distribution Channel
O = Bypass Channel

Notes:

If electrical distribution is not required in a given unit within a range of desks, and electric bypass channel can and must be used to continue the run of power to other units in the range.

Wire Management Trays are to be used to separate power from data.

XX-015-E15 Book Return Unit will receive a by-pass in most layout configurations.

All Closed Corner Units receive a factory installed PVC channel for by-pass (sold separately).

Electrical
Circulation Desks
2015 Brodart Furniture: List Prices

Catalog Number	List Price	Description	Weight (lbs)
----------------	------------	-------------	-----------------

UL Listed Electric for Circulation Desks

Oak

X3 100 S00	\$ 383	Circ Desk, Power Ent, Cord & Plug (Single Circuit)
X3 100 S02	\$ 454	Circ Desk, Power Ent, Hardwired (Multi-Circuit)

Maple

X3 100 S00 MAP	\$ 383	Circ Desk, Power Ent, Cord & Plug (Single Circuit)
X3 100 S02 MAP	\$ 454	Circ Desk, Power Ent, Hardwired (Multi-Circuit)

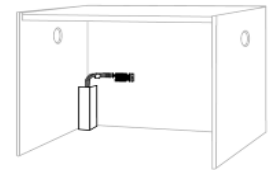

Power Distribution Channels for Circulation Desks

One Duplex Outlet Channel

X3 012 S02	\$ 474	Circ Desk, One Outlet Channel, SW Unit
X3 017 S02	\$ 805	Circ Desk, One Outlet Channel, Multipurpose Corner
X3 032 S02	\$ 590	Circ Desk, One Outlet Channel, ADA Unit
X3 040 S02	\$ 558	Circ Desk, One Outlet Channel, 90 Deg Curved Corner

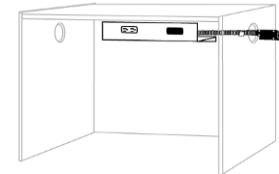

Two Duplex Outlet Channel

X3 011 S00	\$ 593	Circ Desk, Two Outlet Channel, DW Unit
X3 012 S00	\$ 562	Circ Desk, Two Outlet Channel, SW Unit
X3 017 S00	\$ 884	Circ Desk, Two Outlet Channel, Multipurpose Corner
X3 032 S00	\$ 610	Circ Desk, Two Outlet Channel, ADA Unit
X3 040 S00	\$ 593	Circ Desk, Two Outlet Channel, 90 Deg Curved Corner
X3 047 S00	\$ 672	Circ Desk, Two Outlet Channel, 60 Deg Nu-Curve Desk

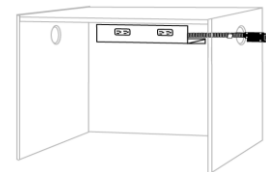

Bypass Channels

X3 311 S00	\$ 559	Circ Desk, Bypass Channel, DW Unit
X3 312 S00	\$ 436	Circ Desk, Bypass Channel, SW Unit
X3 316 S00	\$ 430	Circ Desk, Bypass Channel, 90 Deg Closed Corner
X3 317 S00	\$ 561	Circ Desk, Bypass Channel, Multipurpose Corner
X3 318 S00	\$ 430	Circ Desk, Bypass Channel, 45 Deg Closed Corner
X3 332 S00	\$ 465	Circ Desk, Bypass Channel, ADA Unit
X3 340 S00	\$ 565	Circ Desk, Bypass Channel, 90 Deg Curved Corner
X3 347 S00	\$ 558	Circ Desk, Bypass Channel, 60 Deg Nu-Curve Desk

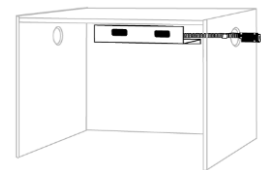

Wire Managers For Panel Mounting

XJ 012 S00	\$ 141	30" J-Channel
XJ 047 S00	\$ 160	38" J-Channel
XJ 460 S00	\$ 171	44" J-Channel

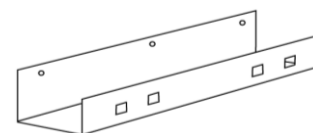

Electrical
Carrels and Media Stations
2015 Brodart Furniture: List Prices

Weight
(lbs)

Catalog Number

List Price

Description

Power Distribution and Wire Management for Carrels & MMS (LTS)

Part Number	Single Circuit	Multi Circuit	X3 673 S02	X3 460 S02	X3 354 S00	X3 454 S00	X3 554 S00	X3 673 S00	X3 460 S00	XJ 673 S00	XJ 460 S00
	Power Entry		One Duplex Outlet Channel			Two Duplex Outlet Channel			Wire Mgmt Tray		
Electrical for Carrels											
36"W Panel Based Carrel	X3 100 S00 (MAP)	X3 100 S02 (MAP)	X					X		O	
48"W Panel Based Carrel	X3 100 S00 (MAP)	X3 100 S02 (MAP)		X					X		O
36"W Panel & Post Carrel	X3 101 S02 (MAP)	X3-101-S02 (MAP)	X					X		O	
48"W Panel & Post Carrel	X3 101 S02 (MAP)	X3-101-S02 (MAP)		X					X		O
Electrical for MMS (LTS)											
36"W Stations	X3 300 S00 (MAP)	X3 300 S02 (MAP)			X						
48"W Stations	X3 300 S00 (MAP)	X3 300 S02 (MAP)				X					
Functional Corner Unit	N/A	N/A					X				

X = Electrical Distribution Channel
O = Wire Management Tray

Note: Wire Management Trays are to be used for separating data from power

Catalog Number	List Price	Description	Weight (lbs)
----------------	------------	-------------	-----------------

Power Entries for Carrels & Media Stations (LTS)

With Oak Wood Channel

X3 100 S00	\$ 383	Panel Base Power Ent, Cord & Plug (Single Circuit)	
X3 100 S02	\$ 454	Panel Base Power Ent, Hardwired (Multi-Circuit)	
X3 101 S00	\$ 383	Panel & Post Power Ent, Cord & Plug (Single Circuit)	
X3 101 S02	\$ 454	Panel & Post Power Ent, Hardwired (Multi-Circuit)	
X3 300 S00	\$ 376	Media Stn Power Ent, Cord & Plug (Single Circuit)	
X3 300 S02	\$ 447	Media Stn Power Ent, Hardwired (Multi-Circuit)	

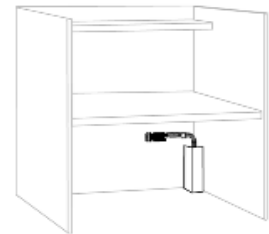

With Maple Wood Channel

X3 100 S00 MAP	\$ 383	Panel Base Power Ent, Cord & Plug (Single Circuit)	
X3 100 S02 MAP	\$ 454	Panel Base Power Ent, Hardwired (Multi-Circuit)	
X3 101 S00 MAP	\$ 383	Panel & Post Power Ent, Cord & Plug (Single Circuit)	
X3 101 S02 MAP	\$ 454	Panel & Post Power Ent, Hardwired (Multi-Circuit)	
X3 300 S00 MAP	\$ 376	Media Stn Power Ent, Cord & Plug (Single Circuit)	
X3 300 S02 MAP	\$ 447	Media Stn Power Ent, Hardwired (Multi-Circuit)	



Power Distribution Channels for Carrels & Media Stations

One Duplex Outlet Channel

X3 673 S02	\$ 474	Carrel Channel, One Outlet, For 36"W Unit
X3 460 S02	\$ 488	Carrel Channel, One Outlet, For 48"W Unit
X3 354 S00	\$ 340	Media Stn Channel, One Outlet, For 36"W Unit
X3 454 S00	\$ 368	Media Stn Channel, One Outlet, For 48"W Unit
X3 554 S00	\$ 520	Media Stn Channel, One Outlet, Functional Corner Unit

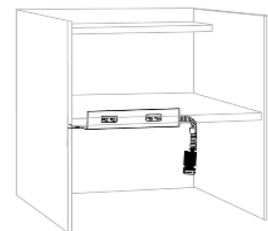

Two Duplex Outlet Channel

X3 673 S00	\$ 555	Carrel Channel, Two Outlet, For 36"W Unit
X3 460 S00	\$ 580	Carrel Channel, Two Outlet, For 48"W Unit

Wire Managers For Panel Mounting

XJ 673 S00	\$ 141	32" J-Channel
XJ 460 S00	\$ 171	44" J-Channel

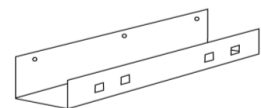

**Electrical
For Tables
2015 Brodart Furniture: List Prices**

Catalog Number	List Price	Description	Weight (lbs)
----------------	------------	-------------	--------------

15A Electrical Leg w/ Outlets

Quorum 94T, Plate Style, Metal Leg w/ Wood Veneer

Oak

X1-941-S00	\$ 582	15A Outlet Leg, 94T, Plate Style, 29"H
X1-941-S02	\$ 578	15A Outlet Leg, 94T, Plate Style, 27 1/2"H
X1-941-S03	\$ 568	15A Outlet Leg, 94T, Plate Style, 25"H
X1-941-S04	\$ 622	15A Outlet Leg, 94T, Plate Style, 32"H

Maple

X1-941-S00 MAP	\$ 634	15A Outlet Leg, 94T, Plate Style, 29"H
X1-941-S02 MAP	\$ 630	15A Outlet Leg, 94T, Plate Style, 27 1/2"H
X1-941-S03 MAP	\$ 618	15A Outlet Leg, 94T, Plate Style, 25"H
X1-941-S04 MAP	\$ 678	15A Outlet Leg, 94T, Plate Style, 32"H



Quorum 94T, Apron Style, Metal Leg w/ Wood Veneer

Metal Leg w/ Wood Veneer Apron Style (Oak)

X1-942-S00	\$ 542	15A Outlet Leg, 94T, Apron Style, 29"H
X1-942-S04	\$ 581	15A Outlet Leg, 94T, Apron Style, 32"H
X1-942-S05	\$ 620	15A Outlet Leg, 94T, Apron Style, 39"H

Metal Leg w/ Wood Veneer Apron Style (Maple)

X1-942-S00 MAP	\$ 591	15A Outlet Leg, 94T, Apron Style, 29"H
X1-942-S04 MAP	\$ 633	15A Outlet Leg, 94T, Apron Style, 32"H
X1-942-S05 MAP	\$ 676	15A Outlet Leg, 94T, Apron Style, 39"H



Wire Management Legs

Berwyn Series Wire Management Leg (Cherry Wood)

X3 665 S00	\$ 280	Leg & Plate Type-for 29"H Table		10
X3 665 S02	\$ 280	Leg & Plate Type-for 27-1/2"H Table		10
X3 665 S03	\$ 280	Leg & Plate Type-for 25"H Table		10
X3 665 S04	\$ 280	Leg & Plate Type-for 32"H Table		10
X3 666 S00	\$ 280	Leg & Apron Type-for 29"H Table		10
X3 666 S05	\$ 280	Leg & Apron Type-for 39"H Table		10

Chancellor's Series Wire Management Leg

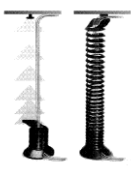
X3 CHR6 S00	\$ 280	Leg & Apron Type, for 29"H Table, Round Leg Style, Oak		10
X3 CHR6 S02	\$ 280	Leg & Apron Type, for 27-1/2"H Table, Round Leg Style, Oak		10
X3 CHR6 S04	\$ 280	Leg & Apron Type, for 32"H Table, Round Leg Style, Oak		10
X3 CHR6 S05	\$ 280	Leg & Apron Type, for 39"H Table, Round Leg Style, Oak		10
X3 CH25 S00	\$ 280	Leg & Plate Type, for 29"H Table, Square Leg Style, Oak		10
X3 CH25 S02	\$ 280	Leg & Plate Type, for 27-1/2"H Table, Square Leg Style, Oak		10
X3 CH26 S05	\$ 280	Leg & Apron Type, for 39"H Table, Square Leg Style, Oak		10

Catalog Number	List Price	Description	Weight (lbs)
Epoch Series Wire Management Leg			
59 945 S00	\$ 323	Powder Coated Leg, 29"H	12
59 945 S02	\$ 324	Powder Coated Leg, 27 1/2"H	12
59 945 S03	\$ 323	Powder Coated Leg, 25"H	12
59C 945 S00	\$ 639	Chrome Leg, 29"H	12
59C 945 S02	\$ 627	Chrome Leg, 27 1/2"H	12
59C 945 S03	\$ 627	Chrome Leg, 25"H	12
59W 945 S00 OAK	\$ 378	Wood Leg, 29"H, Oak	8
59W 945 S02 OAK	\$ 378	Wood Leg, 27 1/2"H, Oak	8
59W 945 S03 OAK	\$ 378	Wood Leg, 25"H, Oak	8
59W 945 S00	\$ 378	Wood Leg, 29"H, Maple	8
59W 945 S02	\$ 378	Wood Leg, 27 1/2"H, Maple	8
59W 945 S03	\$ 378	Wood Leg, 25"H, Maple	8
Libris Series Wire Management Leg			
Wood Leg			
X3 4W5 S00	\$ 260	Leg & Plate Type, for 29"H Table, Oak	10
X3 4W5 S02	\$ 260	Leg & Plate Type, for 27-1/2"H Table, Oak	10
X3 4W5 S03	\$ 260	Leg & Plate Type, for 25"H Table, Oak	10
X3 4W5 S04	\$ 260	Leg & Plate Type, for 32"H Table, Oak	10
Metal Leg			
X3 4M5 S00	\$ 260	Leg & Plate Type, for 29"H Table	10
X3 4M5 S02	\$ 260	Leg & Plate Type, for 27-1/2"H Table	10
X3 4M5 S03	\$ 260	Leg & Plate Type, for 25"H Table	10
X3 4M5 S04	\$ 260	Leg & Plate Type, for 32"H Table	10
Quorum 94T Series Wire Management Leg			
X3 945 S00	\$ 260	Leg & Plate Type, for 29"H Table, Oak	10
X3 945 S02	\$ 260	Leg & Plate Type, for 27-1/2"H Table, Oak	10
X3 945 S03	\$ 260	Leg & Plate Type, for 25"H Table, Oak	10
X3 945 S04	\$ 260	Leg & Plate Type, for 32"H Table, Oak	10
X3 946 S00	\$ 260	Leg & Apron Type, for 29"H Table, Oak	10
X3 946 S04	\$ 260	Leg & Apron Type, for 32"H Table, Oak	10
X3 946 S05	\$ 260	Leg & Apron Type, for 39"H Table, Oak	10
Wire Management Channels (leg style)			
73 210 S00	\$ 321	Flexible wire management channel, 32" for sitting height tables	
73 210 S01	\$ 353	Flexible wire management channel, 39" for standing height tables	
X1 700 050	\$ 248	Metal Vertical Wire Manager (for table mounting)	

**Electrical
Accessories**

2015 Brodart Furniture: List Prices

Catalog Number	List Price	Description	Weight (lbs)
----------------	------------	-------------	--------------

OPAC Station Power Assembly

73 274 S00 \$ 873 Panel Power Assembly for 3 and 6 Position Pac Station

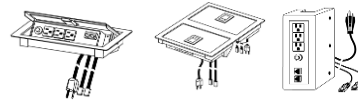

Table Top/Worksurface Distribution

73 268 S00 \$ 558 S/F Tilt up Power and Data Center

73 368 S00 \$ 1,166 D/F Tilt Up Power and Data Center

73 280 S00 \$ 575 Panel Table Power and Data Outlet



XSU PT4RD S \$ 291 Table Power Tap, Round

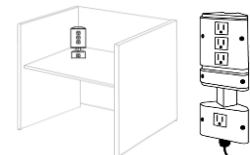

Table Top/Worksurface Distribution

73 560 S00 \$ 252 Corner Power Unit

73 559 S00 \$ 425 Corner Power and Communication Center w/o Patch Cords

73 559 S02 \$ 461 Corner Power and Communication Center w/9 ft Patch Cords



Power Sphere (Fits into Standard 3" Grommet Hole)

Two outlets per sphere - 8 spheres can be linked off one plug (in sequential order)

XBE01640L1 S	\$ 304	Power Sphere Starter, Link 1, 10' Cord & Plug	5
XBE01640L2 S	\$ 233	Power Sphere Adder, Link 2, 5' Cord (Black/Red)	5
XBE01640L3 S	\$ 233	Power Sphere Adder, Link 3, 5' Cord (Red/Blue)	5
XBE01640L4 S	\$ 233	Power Sphere Adder, Link 4, 5' Cord (Blue/Orange)	5
XBE01640L5 S	\$ 233	Power Sphere Adder, Link 5, 5' Cord (Orange/Yellow)	5
XBE01640L6 S	\$ 233	Power Sphere Adder, Link 6, 5' Cord (Yellow/Green)	5
XBE01640L7 S	\$ 233	Power Sphere Adder, Link 7, 5' Cord (Green/White)	5
XBE01640L8 S	\$ 233	Power Sphere Adder, Link 8, 5' Cord (White)	5



Grommets

X1 700 001	\$ 62	Grommet w/Cap-2" Round *
X1 700 002	\$ 70	Grommet w/Cap-3-1/2" Round *
X1 700 111	\$ 147	Grommet w/Paper Slot-17" Long *

* Field Installed unless specified with order

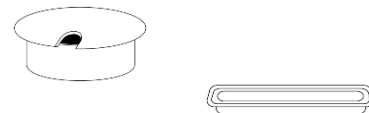

Wire Managers

X1 700 020	\$ 84	Plastic J-Channel Wire Manager
X1 700 065	\$ 104	Data and Communication Raceway 1/2"H x 1"W x 6'L
X1 700 066	\$ 160	Power Data Raceway 7/8"H x 1-1/2"W x 10'L

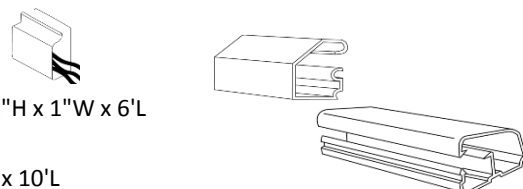

Wire Manager For Table Mounting

X1 700 030	\$ 70	22" J-Channel
X1 700 031	\$ 90	28" J-Channel

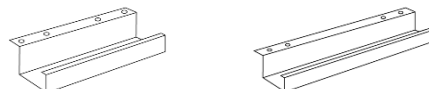

Catalog Number	List Price	Description	Weight (lbs)
Accessories			
X1 700 112	\$ 63	Power Strip-3 Outlets	
73 200 S00	\$ 260	Electrical Interport w/2 outlets & 2 ports for data (purchase data separately)	
73 258 S00	\$ 298	Power/Data Strip-4 Outlets and 2 Data jacks	
Duplex Outlet Receptacles			
X3 001 S00	\$ 63	Circuit I	
X3 002 S00	\$ 63	Circuit II	
X3 003 S00	\$ 63	Circuit III	
X3 004 S00	\$ 63	Circuit IV	
Data/Communication Terminal & Jacks			
X3 005 S00	\$ 36	RJ11 Telephone Jack	
X3 007 S00	\$ 39	RJ45 Category Five Data Jack	
X3 007 S02	\$ 63	RJ45 Category Five Data Jack w/9 ft Patch Cord	
X3 007 S03	\$ 67	RJ45 Category Five Data Jack w/12 ft Patch Cord	
X1 700 074	\$ 64	Horizontal Surface Mount Data Outlet Box w/o Data Jacks & Cables	
X1 700 070	\$ 97	Vertical Data Outlet Box	
Vertical Chase			
X1 700 195	\$ 160	Wood wire chase for 25"H W/S - Actual height 22", Oak	
X1 700 197	\$ 200	Wood wire chase for 29"H W/S - Actual height 26", Oak	
X1 700 199	\$ 218	Wood wire chase for 39"H W/S - Actual height 36", Oak	
X1 700 195 MAP	\$ 160	Wood wire chase for 25"H W/S - Actual height 22", Maple	
X1 700 197 MAP	\$ 200	Wood wire chase for 29"H W/S - Actual height 26", Maple	
X1 700 199 MAP	\$ 218	Wood wire chase for 39"H W/S - Actual height 36", Maple	

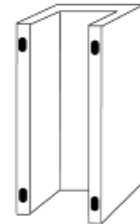
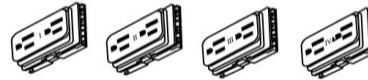
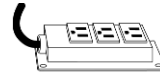

Wood Shelving
Single Faced Shelving
2015 Brodart Furniture: List Prices



<i>Oak Species</i>		<i>Maple Species</i>		Description			Weight (lbs)
Catalog #	List Price	Catalog #	List Price				
90"H 5 adjustable shelves, 1 fixed, and 1 base shelf							
S1 960 S00	\$ 1,474	1S 960 S00	\$ 1,548	S/F Starter, wood shelves, 10"D x 90"H			103
S2 960 S00	\$ 1,122	2S 960 S00	\$ 1,178	S/F Adder, wood shelves, 10"D x 90"H			90
S1 967 S00	\$ 1,590	1S 967 S00	\$ 1,670	S/F Starter, wood shelves, 12"D x 90"H			122
S2 967 S00	\$ 1,209	2S 967 S00	\$ 1,269	S/F Adder, wood shelves, 12"D x 90"H			102
S1 673 S00	\$ 1,769	1S 673 S00	\$ 1,857	S/F Starter, wood shelves, 16"D x 90"H			127
S2 673 S00	\$ 1,387	2S 673 S00	\$ 1,456	S/F Adder, wood shelves, 16"D x 90"H			107
82"H 5 adjustable shelves, 1 base shelf							
S1 976 S00	\$ 1,344	1S 976 S00	\$ 1,411	S/F Starter, wood shelves, 10"D x 82"H			93
S2 976 S00	\$ 1,019	2S 976 S00	\$ 1,070	S/F Adder, wood shelves, 10"D x 82"H			80
S1 977 S00	\$ 1,452	1S 977 S00	\$ 1,525	S/F Starter, wood shelves, 12"D x 82"H			112
S2 977 S00	\$ 1,101	2S 977 S00	\$ 1,156	S/F Adder, wood shelves, 12"D x 82"H			92
S1 679 S00	\$ 1,615	1S 679 S00	\$ 1,696	S/F Starter, wood shelves, 16"D x 82"H			117
S2 679 S00	\$ 1,264	2S 679 S00	\$ 1,327	S/F Adder, wood shelves, 16"D x 82"H			97
72"H 4 adjustable shelves, 1 base shelf							
S1 861 S00	\$ 1,225	1S 861 S00	\$ 1,286	S/F Starter, wood shelves, 10"D x 72"H			88
S2 861 S00	\$ 926	2S 861 S00	\$ 972	S/F Adder, wood shelves, 10"D x 72"H			75
S1 863 S00	\$ 1,327	1S 863 S00	\$ 1,393	S/F Starter, wood shelves, 12"D x 72"H			102
S2 863 S00	\$ 1,002	2S 863 S00	\$ 1,052	S/F Adder, wood shelves, 12"D x 72"H			87
S1 675 S00	\$ 1,451	1S 675 S00	\$ 1,524	S/F Starter, wood shelves, 16"D x 72"H			107
S2 675 S00	\$ 1,148	2S 675 S00	\$ 1,205	S/F Adder, wood shelves, 16"D x 72"H			92
60"H 4 adjustable shelves, 1 base shelf							
S1 979 S00	\$ 1,107	1S 979 S00	\$ 1,162	S/F Starter, wood shelves, 10"D x 60-1/2"H			75
S2 979 S00	\$ 836	2S 979 S00	\$ 878	S/F Adder, wood shelves, 10"D x 60-1/2"H			65
S1 988 S00	\$ 1,199	1S 988 S00	\$ 1,259	S/F Starter, wood shelves, 12"D x 60-1/2"H			96
S2 988 S00	\$ 907	2S 988 S00	\$ 952	S/F Adder, wood shelves, 12"D x 60-1/2"H			81
S1 678 S00	\$ 1,317	1S 678 S00	\$ 1,383	S/F Starter, wood shelves, 16"D x 60-1/2"H			101
S2 678 S00	\$ 1,031	2S 678 S00	\$ 1,083	S/F Adder, wood shelves, 16"D x 60-1/2"H			86
48"H 2 adjustable shelves, 1 base shelf							
S1 761 S00	\$ 914	1S 761 S00	\$ 960	S/F Starter, wood shelves, 10"D x 48" H			71
S2 761 S00	\$ 661	2S 761 S00	\$ 694	S/F Adder, wood shelves, 10"D x 48" H			63
S1 762 S00	\$ 975	1S 762 S00	\$ 1,024	S/F Starter, wood shelves, 12"D x 48" H			84
S2 762 S00	\$ 699	2S 762 S00	\$ 734	S/F Adder, wood shelves, 12"D x 48" H			74
S1 676 S00	\$ 1,056	1S 676 S00	\$ 1,109	S/F Starter, wood shelves, 16"D x 48"H			89
S2 676 S00	\$ 777	2S 676 S00	\$ 816	S/F Adder, wood shelves, 16"D x 48"H			79
42"H 2 adjustable shelves, 1 base shelf							
S1 981 S00	\$ 864	1S 981 S00	\$ 907	S/F Starter, wood shelves, 10"D x 42"H			61
S2 981 S00	\$ 617	2S 981 S00	\$ 648	S/F Adder, wood shelves, 10"D x 42"H			53
S1 989 S00	\$ 920	1S 989 S00	\$ 966	S/F Starter, wood shelves, 12"D x 42"H			74
S2 989 S00	\$ 648	2S 989 S00	\$ 680	S/F Adder, wood shelves, 12"D x 42"H			64
S1 677 S00	\$ 954	1S 677 S00	\$ 1,002	S/F Starter, wood shelves, 16"D x 42"H			79
S2 677 S00	\$ 677	2S 677 S00	\$ 711	S/F Adder, wood shelves, 16"D x 42"H			68















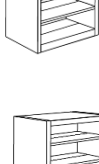
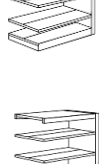
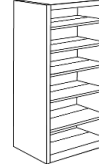
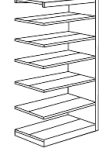
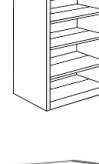
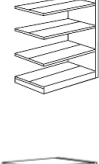
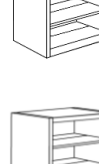
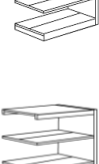



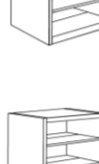
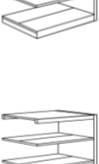





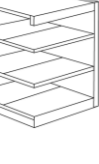

Note: Shelving backs and partitions are located in the Shelving Accessories section.

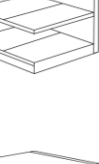
Please specify Wood Finish. Details can be found in the Product Options section at the front of this Price List.

* For details regarding Clip & Strip shelving, Sub tops, or Individual HPL tops, please reference the Product Options section at the front of this price list.



Wood Shelving
Double Faced Shelving
2015 Brodart Furniture: List Prices

<i>Oak Species</i>		<i>Maple Species</i>		Description	Weight (lbs)
Catalog #	List Price	Catalog #	List Price		
90" H D/F 5 adjustable shelves, 1 fixed, and 1 base shelf per side					
S1 969 S00	\$ 2,581	1S 969 S00	\$ 2,710	D/F Starter, wood shelves, 20"D x 90"H	 185
S2 969 S00	\$ 2,039	2S 969 S00	\$ 2,141	D/F Adder, wood shelves, 20"D x 90"H	 153
S1 973 S00	\$ 2,793	1S 973 S00	\$ 2,933	D/F Starter, wood shelves, 24"D x 90"H	 224
S2 973 S00	\$ 2,170	2S 973 S00	\$ 2,279	D/F Adder, wood shelves, 24"D x 90"H	 188
S1 683 S00	\$ 3,104	1S 683 S00	\$ 3,259	D/F Starter, wood shelves, 32"D x 90"H	 239
S2 683 S00	\$ 2,490	2S 683 S00	\$ 2,615	D/F Adder, wood shelves, 32"D x 90"H	 203
82" H D/F 5 adjustable shelves, 1 base shelf per side					
S1 983 S00	\$ 2,412	1S 983 S00	\$ 2,533	D/F Starter, wood shelves, 20"D x 82"H	 175
S2 983 S00	\$ 1,878	2S 983 S00	\$ 1,972	D/F Adder, wood shelves, 20"D x 82"H	 143
S1 990 S00	\$ 2,630	1S 990 S00	\$ 2,762	D/F Starter, wood shelves, 24"D x 82"H	 214
S2 990 S00	\$ 2,023	2S 990 S00	\$ 2,124	D/F Adder, wood shelves, 24" Dx 82"H	 178
S1 689 S00	\$ 2,923	1S 689 S00	\$ 3,069	D/F Starter, wood shelves, 32"D x 82"H	 229
S2 689 S00	\$ 2,322	2S 689 S00	\$ 2,438	D/F Adder, wood shelves, 32"D x 82"H	 193
72" H D/F 4 adjustable shelves, 1 base shelf per side					
S1 865 S00	\$ 2,292	1S 865 S00	\$ 2,407	D/F Starter, wood shelves, 20"D x 72"H	 160
S2 865 S00	\$ 1,761	2S 865 S00	\$ 1,849	D/F Adder, wood shelves, 20"D x 72"H	 128
S1 866 S00	\$ 2,473	1S 866 S00	\$ 2,597	D/F Starter, wood shelves, 24"D x 72"H	 199
S2 866 S00	\$ 1,906	2S 866 S00	\$ 2,001	D/F Adder, wood shelves, 24" Dx 72"H	 163
S1 685 S00	\$ 2,623	1S 685 S00	\$ 2,754	D/F Starter, wood shelves, 32"D x 72"H	 214
S2 685 S00	\$ 2,184	2S 685 S00	\$ 2,293	D/F Adder, wood shelves, 32"D x 72"H	 178
60" H D/F 4 adjustable shelves, 1 base shelf per side					
S1 985 S00	\$ 2,171	1S 985 S00	\$ 2,280	D/F Starter, wood shelves, 20"D x 60-1/2"H	 139
S2 985 S00	\$ 1,646	2S 985 S00	\$ 1,728	D/F Adder, wood shelves, 20"D x 60-1/2"H	 115
S1 986 S00	\$ 2,311	1S 986 S00	\$ 2,427	D/F Starter, wood shelves, 24"D x 60-1/2"H	 170
S2 986 S00	\$ 1,793	2S 986 S00	\$ 1,883	D/F Adder, wood shelves, 24"D x 60-1/2"H	 142
S1 688 S00	\$ 2,544	1S 688 S00	\$ 2,671	D/F Starter, wood shelves, 32"D x 60-1/2"H	 185
S2 688 S00	\$ 2,039	2S 688 S00	\$ 2,141	D/F Adder, wood shelves, 32"D x 60-1/2"H	 157
48" H D/F 2 adjustable shelves, 1 base shelf per side					
S1 765 S00	\$ 1,655	1S 765 S00	\$ 1,738	D/F Starter, wood shelves, 20"D x 48"H	 111
S2 765 S00	\$ 1,242	2S 765 S00	\$ 1,304	D/F Adder, wood shelves, 20"D x 48"H	 96
S1 766 S00	\$ 1,731	1S 766 S00	\$ 1,818	D/F Starter, wood shelves, 24"D x 48"H	 134
S2 766 S00	\$ 1,328	2S 766 S00	\$ 1,394	D/F Adder, wood shelves, 24"D x 48"H	 111
S1 686 S00	\$ 1,875	1S 686 S00	\$ 1,969	D/F Starter, wood shelves, 32"D x 48"H	 145
S2 686 S00	\$ 1,476	2S 686 S00	\$ 1,550	D/F Adder, wood shelves, 32"D x 48"H	 122
42" H D/F 2 adjustable shelves, 1 base shelf per side					
S1 987 S00	\$ 1,524	1S 987 S00	\$ 1,600	D/F Starter, wood shelves, 20"D x 42"H	 101
S2 987 S00	\$ 1,139	2S 987 S00	\$ 1,196	D/F Adder, wood shelves, 20"D x 42"H	 86
S1 991 S00	\$ 1,586	1S 991 S00	\$ 1,665	D/F Starter, wood shelves, 24"D x 42"H	 124
S2 991 S00	\$ 1,209	2S 991 S00	\$ 1,269	D/F Adder, wood shelves, 24" Dx 42"	 105
S1 687 S00	\$ 1,660	1S 687 S00	\$ 1,743	D/F Starter, wood shelves, 32"D x 42"H	 135
S2 687 S00	\$ 1,265	2S 687 S00	\$ 1,328	D/F Adder, wood shelves, 32"D x 42"H	 116



Note: Shelving backs and partitions are located in the Shelving Accessories section.

Please specify Wood Finish. Details can be found in the Product Options section at the front of this Price List.

* For details regarding Clip & Strip shelving, Sub tops, or Individual HPL tops, please reference the Product Options section at the front of this price list.

Wood Shelving
Periodical/Magazine Tilt & Store Shelving
2015 Brodart Furniture: List Prices

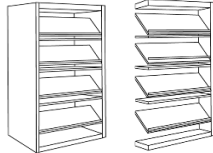

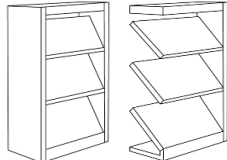
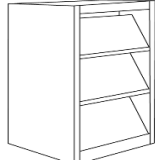
<i>Oak Species</i>		<i>Maple Species</i>		Description	Weight (lbs)
Catalog #	List Price	Catalog #	List Price		
Shelving Units, Fixed Periodical Display					
S1 918 S00	\$ 2,025	1S 918 S00	\$ 2,126	S/F Starter, wood display shelves, 12"D x 82"H	120
S2 918 S00	\$ 1,540	2S 918 S00	\$ 1,617	S/F Adder, wood display shelves, 12"D x 82"H	100
S1 875 S00	\$ 1,757	1S 875 S00	\$ 1,845	S/F Starter, wood display shelves, 12"D x 72"H	114
S2 875 S00	\$ 1,314	2S 875 S00	\$ 1,380	S/F Adder, wood display shelves, 12"D x 72"H	95
S1 920 S00	\$ 1,485	1S 920 S00	\$ 1,559	S/F Starter, wood display shelves, 12"D x 60-1/2"H	105
S2 920 S00	\$ 1,089	2S 920 S00	\$ 1,143	S/F Adder, wood display shelves, 12"D x 60-1/2"H	90
S1 919 S00	\$ 1,300	1S 919 S00	\$ 1,365	S/F Starter, wood display shelves, 12"D x 48"H	90
S2 919 S00	\$ 1,004	2S 919 S00	\$ 1,054	S/F Adder, wood display shelves, 12"D x 48"H	80
S1 921 S00	\$ 1,122	1S 921 S00	\$ 1,178	S/F Starter, wood display shelves, 12"D x 42"H	80
S2 921 S00	\$ 920	2S 921 S00	\$ 966	S/F Adder, wood display shelves, 12"D x 42"H	70
					
72" H Unit Shown					
S1 922 S00	\$ 3,673	1S 922 S00	\$ 3,857	D/F Starter, wood display shelves, 24"D x 82"H	230
S2 922 S00	\$ 3,093	2S 922 S00	\$ 3,248	D/F Adder, wood display shelves, 24"D x 82"H	194
S1 876 S00	\$ 3,343	1S 876 S00	\$ 3,510	D/F Starter, wood display shelves, 24"D x 72"H	210
S2 876 S00	\$ 2,815	2S 876 S00	\$ 2,956	D/F Adder, wood display shelves, 24"D x 72"H	180
S1 923 S00	\$ 2,645	1S 923 S00	\$ 2,777	D/F Starter, wood display shelves, 24"D x 60-1/2"H	185
S2 923 S00	\$ 2,076	2S 923 S00	\$ 2,180	D/F Adder, wood display shelves, 24"D x 60-1/2"H	157
S1 925 S00	\$ 2,381	1S 925 S00	\$ 2,500	D/F Starter, wood display shelves, 24"D x 48"H	150
S2 925 S00	\$ 1,808	2S 925 S00	\$ 1,898	D/F Adder, wood display shelves, 24"D x 48"H	130
S1 924 S00	\$ 2,123	1S 924 S00	\$ 2,229	D/F Starter, wood display shelves, 24"D x 42"H	130
S2 924 S00	\$ 1,540	2S 924 S00	\$ 1,617	D/F Adder, wood display shelves, 24"D x 42"H	111
					
82" H Unit Shown					
Shelving Units, Tilt and Store					
S1 935 S00	\$ 2,451	1S 935 S00	\$ 2,574	S/F Starter, wood T&S shelves, 16"D x 82"H	250
S2 935 S00	\$ 1,972	2S 935 S00	\$ 2,071	S/F Adder, wood T&S shelves, 16"D x 82"H	214
S1 880 S00	\$ 2,231	1S 880 S00	\$ 2,343	S/F Starter, wood T&S shelves, 16"D x 72"H	220
S2 880 S00	\$ 1,794	2S 880 S00	\$ 1,884	S/F Adder, wood T&S shelves, 16"D x 72"H	180
S1 936 S00	\$ 1,891	1S 936 S00	\$ 1,986	S/F Starter, wood T&S shelves, 16"D x 60-1/2"H	180
S2 936 S00	\$ 1,437	2S 936 S00	\$ 1,509	S/F Adder, wood T&S shelves, 16"D x 60-1/2"H	130
S1 938 S00	\$ 1,647	1S 938 S00	\$ 1,729	S/F Starter, wood T&S shelves, 16"D x 48"H	120
S2 938 S00	\$ 1,261	2S 938 S00	\$ 1,324	S/F Adder, wood T&S shelves, 16"D x 48"H	110
S1 937 S00	\$ 1,402	1S 937 S00	\$ 1,472	S/F Starter, wood T&S shelves, 16"D x 42"H	100
S2 937 S00	\$ 1,084	2S 937 S00	\$ 1,138	S/F Adder, wood T&S shelves, 16"D x 42"H	90
					
60-1/2" H Unit Shown					
S1 945 S00	\$ 4,414	1S 945 S00	\$ 4,632	D/F Starter, wood T&S shelves, 32"D x 82"H	450
S2 945 S00	\$ 3,549	2S 945 S00	\$ 3,727	D/F Adder, wood T&S shelves, 32"D x 82"H	385
S1 840 S00	\$ 4,017	1S 840 S00	\$ 4,217	D/F Starter, wood T&S shelves, 32"D x 72"H	396
S2 840 S00	\$ 3,229	2S 840 S00	\$ 3,391	D/F Adder, wood T&S shelves, 32"D x 72"H	324
S1 946 S00	\$ 3,404	1S 946 S00	\$ 3,574	D/F Starter, wood T&S shelves, 32"D x 60-1/2"H	324
S2 946 S00	\$ 2,586	2S 946 S00	\$ 2,716	D/F Adder, wood T&S shelves, 32"D x 60-1/2"H	234
S1 948 S00	\$ 2,964	1S 948 S00	\$ 3,113	D/F Starter, wood T&S shelves, 32"D x 48"H	216
S2 948 S00	\$ 2,268	2S 948 S00	\$ 2,383	D/F Adder, wood T&S shelves, 32"D x 48"H	198
S1 947 S00	\$ 2,524	1S 947 S00	\$ 2,650	D/F Starter, wood T&S shelves, 32"D x 42"H	180
S2 947 S00	\$ 1,949	2S 947 S00	\$ 2,049	D/F Adder, wood T&S shelves, 32"D x 42"H	162
					
60-1/2" H Unit Shown					

Note: Shelving backs and partitions are located in the Shelving Accessories section.

Please specify Wood Finish. Details can be found in the Product Options section at the front of this Price List.

*** For details regarding Clip & Strip shelving, Sub tops, or Individual HPL tops, please reference the Product Options section at the front of this price list.**



Wood Shelving
Picture Book Glass Door Shelving
2015 Brodart Furniture: List Prices

<i>Oak Species</i>		<i>Maple Species</i>		Description	Weight (lbs)
Catalog #	List Price	Catalog #	List Price		
Shelving Units, Picture Book					
S1 931 S00	\$ 1,286	1S 931 S00	\$ 1,350	S/F Starter, wood PB shelves, 12"D x 60-1/2"H	105
S2 931 S00	\$ 927	2S 931 S00	\$ 973	S/F Adder, wood PB shelves, 12"D x 60-1/2"H	90
S1 929 S00	\$ 1,191	1S 929 S00	\$ 1,251	S/F Starter, wood PB shelves, 12"D x 48"H	86
S2 929 S00	\$ 889	2S 929 S00	\$ 933	S/F Adder, wood PB shelves, 12"D x 48"H	76
S1 932 S00	\$ 990	1S 932 S00	\$ 1,040	S/F Starter, wood PB shelves, 12"D x 42"H	78
S2 932 S00	\$ 709	2S 932 S00	\$ 744	S/F Adder, wood PB shelves, 12"D x 42"H	68
S1 933 S00	\$ 2,449	1S 933 S00	\$ 2,571	D/F Starter, wood PB shelves, 24"D x 60-1/2"H	180
S2 933 S00	\$ 1,794	2S 933 S00	\$ 1,884	D/F Adder, wood PB shelves, 24"D x 60-1/2"H	152
S1 930 S00	\$ 1,902	1S 930 S00	\$ 1,997	D/F Starter, wood PB shelves, 24"D x 48"H	149
S2 930 S00	\$ 1,461	2S 930 S00	\$ 1,534	D/F Adder, wood PB shelves, 24"D x 48"H	130
S1 934 S00	\$ 1,697	1S 934 S00	\$ 1,782	D/F Starter, wood PB shelves, 24"D x 42"H	130
S2 934 S00	\$ 1,384	2S 934 S00	\$ 1,453	D/F Adder, wood PB shelves, 24"D x 42"H	110
Shelving Units, Glass Door					
S1 950 S00	\$ 5,320	1S 950 S00	\$ 5,586	S/F Starter, wood shelves, 12"D x 82"H	290
S2 950 S00	\$ 4,674	2S 950 S00	\$ 4,908	S/F Adder, wood shelves, 12"D x 82"H	260
S1 885 S00	\$ 4,894	1S 885 S00	\$ 5,139	S/F Starter, wood shelves, 12"D x 72"H	270
S2 885 S00	\$ 4,300	2S 885 S00	\$ 4,515	S/F Adder, wood shelves, 12"D x 72"H	240
S1 954 S00	\$ 4,502	1S 954 S00	\$ 4,727	S/F Starter, wood shelves, 12"D x 60-1/2"H	230
S2 954 S00	\$ 3,992	2S 954 S00	\$ 4,192	S/F Adder, wood shelves, 12"D x 60-1/2"H	200
S1 955 S00	\$ 4,047	1S 955 S00	\$ 4,249	S/F Starter, wood shelves, 12"D x 48"H	200
S2 955 S00	\$ 3,600	2S 955 S00	\$ 3,780	S/F Adder, wood shelves, 12"D x 48"H	160
S1 680 S00	\$ 3,592	1S 680 S00	\$ 3,772	S/F Starter, wood shelves, 12"D x 42"H	180
S2 680 S00	\$ 3,214	2S 680 S00	\$ 3,375	S/F Adder, wood shelves, 12"D x 42"H	140
S1 959 S00	\$ 9,132	1S 959 S00	\$ 9,589	D/F Starter, wood shelves, 24"D x 82"H	551
S2 959 S00	\$ 8,674	2S 959 S00	\$ 9,108	D/F Adder, wood shelves, 24"D x 82"H	494
S1 886 S00	\$ 8,218	1S 886 S00	\$ 8,629	D/F Starter, wood shelves, 24"D x 72"H	513
S2 886 S00	\$ 7,806	2S 886 S00	\$ 8,196	D/F Adder, wood shelves, 24"D x 72"H	456
S1 958 S00	\$ 7,436	1S 958 S00	\$ 7,808	D/F Starter, wood shelves, 24"D x 60-1/2"H	437
S2 958 S00	\$ 7,014	2S 958 S00	\$ 7,365	D/F Adder, wood shelves, 24"D x 60-1/2"H	380
S1 682 S00	\$ 6,832	1S 682 S00	\$ 7,174	D/F Starter, wood shelves, 24"D x 48"H	380
S2 682 S00	\$ 6,546	2S 682 S00	\$ 6,873	D/F Adder, wood shelves, 24"D x 48"H	304
S1 681 S00	\$ 6,124	1S 681 S00	\$ 6,430	D/F Starter, wood shelves, 24"D x 42"H	342
S2 681 S00	\$ 5,865	2S 681 S00	\$ 6,158	D/F Adder, wood shelves, 24"D x 42"H	266



60-1/2" H Unit Shown

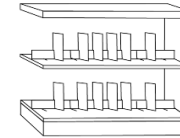

42" H Unit Shown

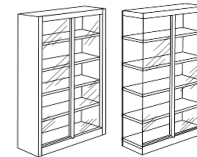

60-1/2" H Unit Shown

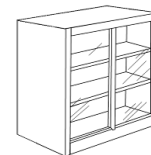

48" H Unit Shown









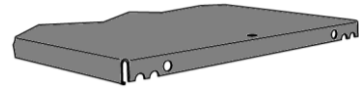

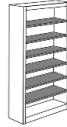

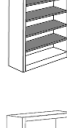

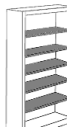

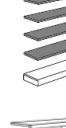





Note: Shelving backs and partitions are located in the Shelving Accessories section.

Please specify Wood Finish. Details can be found in the Product Options section at the front of this Price List.

*** For details regarding Clip & Strip shelving, Sub tops, or Individual HPL tops, please reference the Product Options section at the front of this price list.**

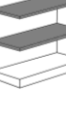
Omega Shelving
Single Faced Shelving
2015 Brodart Furniture: List Prices



<i>Oak Species</i>		<i>Maple Species</i>		Description	Weight (lbs)
Catalog #	List Price	Catalog #	List Price		
Standard Omega w/ Wood Base Shelf					
90"H 6 adjustable omega shelves, 1 wood base shelf					
S5 960 S00	\$ 1,248	S5 960 S00	\$ 1,310	S/F Starter, metal shelves, 10"D x 90"H	 103
S6 960 S00	\$ 946	6S 960 S00	\$ 993	S/F Adder, metal shelves, 10"D x 90"H	 90
S5 967 S00	\$ 1,404	S5 967 S00	\$ 1,474	S/F Starter, metal shelves, 12"D x 90"H	 122
S6 967 S00	\$ 1,010	6S 967 S00	\$ 1,061	S/F Adder, metal shelves, 12"D x 90"H	 102
82"H 5 adjustable omega shelves, 1 wood base shelf					
S5 976 S00	\$ 1,139	S5 976 S00	\$ 1,196	S/F Starter, metal shelves, 10"D x 82"H	 93
S6 976 S00	\$ 865	6S 976 S00	\$ 908	S/F Adder, metal shelves, 10"D x 82"H	 80
S5 977 S00	\$ 1,278	S5 977 S00	\$ 1,342	S/F Starter, metal shelves, 12"D x 82"H	 112
S6 977 S00	\$ 936	6S 977 S00	\$ 983	S/F Adder, metal shelves, 12"D x 82"H	 92
72"H 4 adjustable omega shelves, 1 wood base shelf					
S5 861 S00	\$ 1,039	S5 861 S00	\$ 1,091	S/F Starter, metal shelves, 10"D x 72"H	 84
S6 861 S00	\$ 793	6S 861 S00	\$ 833	S/F Adder, metal shelves, 10"D x 72"H	 72
S5 863 S00	\$ 1,165	S5 863 S00	\$ 1,223	S/F Starter, metal shelves, 12"D x 72"H	 104
S6 863 S00	\$ 869	6S 863 S00	\$ 912	S/F Adder, metal shelves, 12"D x 72"H	 87
60"H 4 adjustable omega shelves, 1 wood base shelf					
S5 979 S00	\$ 940	S5 979 S00	\$ 987	S/F Starter, metal shelves, 10"D x 60-1/2"H	 75
S6 979 S00	\$ 720	6S 979 S00	\$ 756	S/F Adder, metal shelves, 10"D x 60-1/2"H	 65
S5 988 S00	\$ 1,054	S5 988 S00	\$ 1,107	S/F Starter, metal shelves, 12"D x 60-1/2"H	 96
S6 988 S00	\$ 800	6S 988 S00	\$ 840	S/F Adder, metal shelves, 12"D x 60-1/2"H	 81
48"H 2 adjustable omega shelves, 1 wood base shelf					
S5 761 S00	\$ 806	S5 761 S00	\$ 846	S/F Starter, metal shelves, 10"D x 48"H	 65
S6 761 S00	\$ 589	6S 761 S00	\$ 618	S/F Adder, metal shelves, 10"D x 48"H	 57
S5 762 S00	\$ 858	S5 762 S00	\$ 901	S/F Starter, metal shelves, 12"D x 48"H	 78
S6 762 S00	\$ 618	6S 762 S00	\$ 649	S/F Adder, metal shelves, 12"D x 48"H	 68
42"H 2 adjustable omega shelves, 1 wood base shelf					
S5 981 S00	\$ 771	S5 981 S00	\$ 810	S/F Starter, metal shelves, 10"D x 42"H	 61
S6 981 S00	\$ 555	6S 981 S00	\$ 583	S/F Adder, metal shelves, 10"D x 42"H	 53
S5 989 S00	\$ 808	S5 989 S00	\$ 848	S/F Starter, metal shelves, 12"D x 42"H	 74
S6 989 S00	\$ 573	6S 989 S00	\$ 602	S/F Adder, metal shelves, 12"D x 42"H	 64

Note: Shelving backs and partitions are located in the Shelving Accessories section.

Please specify Wood Finish and Metal Color. Details can be found in the Product Options section at the front of this Price List.

*** For details regarding Clip & Strip shelving, Sub tops, or Individual HPL tops, please reference the Product Options section at the front of this price list.**

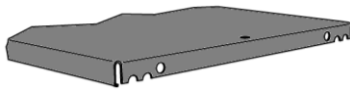

Omega Shelving
Double Faced Shelving
2015 Brodart Furniture: List Prices

<i>Oak Species</i>		<i>Maple Species</i>		Description	Weight (lbs)
Catalog #	List Price	Catalog #	List Price		

Standard Omega w/ Wood Base Shelf

90"H D/F 6 adjustable omega shelves, 1 wood base shelf per side

S5 969 S00	\$ 2,097	5S 969 S00	\$ 2,202	D/F Starter, metal shelves, 20"D x 90"H
S6 969 S00	\$ 1,578	6S 969 S00	\$ 1,657	D/F Adder, metal shelves, 20"D x 90"H
S5 973 S00	\$ 2,513	5S 973 S00	\$ 2,639	D/F Starter, metal shelves, 24"D x 90"H
S6 973 S00	\$ 1,745	6S 973 S00	\$ 1,832	D/F Adder, metal shelves, 24"D x 90"H

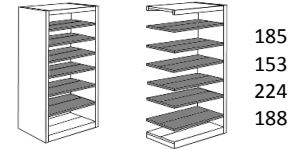

82"H D/F 5 adjustable omega shelves, 1 wood base shelf per side

S5 983 S00	\$ 1,992	5S 983 S00	\$ 2,092	D/F Starter, metal shelves, 20"D x 82"H
S6 983 S00	\$ 1,530	6S 983 S00	\$ 1,607	D/F Adder, metal shelves, 20"D x 82"H
S5 990 S00	\$ 2,344	5S 990 S00	\$ 2,461	D/F Starter, metal shelves, 24"D x 82"H
S6 990 S00	\$ 1,688	6S 990 S00	\$ 1,772	D/F Adder, metal shelves, 24"D x 82"H

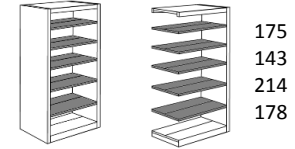

72"H D/F 4 adjustable omega shelves, 1 wood base shelf per side

S5 865 S00	\$ 1,891	5S 865 S00	\$ 1,986	D/F Starter, metal shelves, 20"D x 72"H
S6 865 S00	\$ 1,483	6S 865 S00	\$ 1,557	D/F Adder, metal shelves, 20"D x 72"H
S5 866 S00	\$ 2,188	5S 866 S00	\$ 2,297	D/F Starter, metal shelves, 24"D x 72"H
S6 866 S00	\$ 1,633	6S 866 S00	\$ 1,715	D/F Adder, metal shelves, 24"D x 72"H

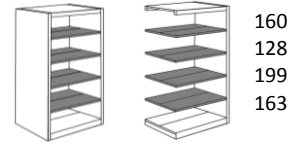

60"H D/F 4 adjustable omega shelves, 1 wood base shelf per side

S5 985 S00	\$ 1,793	5S 985 S00	\$ 1,883	D/F Starter, metal shelves, 20"D x 60-1/2"H
S6 985 S00	\$ 1,436	6S 985 S00	\$ 1,508	D/F Adder, metal shelves, 20"D x 60-1/2"H
S5 986 S00	\$ 2,031	5S 986 S00	\$ 2,133	D/F Starter, metal shelves, 24"D x 60-1/2"H
S6 986 S00	\$ 1,576	6S 986 S00	\$ 1,655	D/F Adder, metal shelves, 24"D x 60-1/2"H

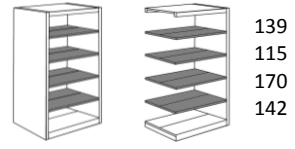

48"H D/F 2 adjustable omega shelves, 1 wood base shelf per side

S5 765 S00	\$ 1,416	5S 765 S00	\$ 1,487	D/F Starter, metal shelves, 20"D x 48"H
S6 765 S00	\$ 1,039	6S 765 S00	\$ 1,091	D/F Adder, metal shelves, 20"D x 48"H
S5 766 S00	\$ 1,530	5S 766 S00	\$ 1,607	D/F Starter, metal shelves, 24"D x 48"H
S6 766 S00	\$ 1,147	6S 766 S00	\$ 1,204	D/F Adder, metal shelves, 24"D x 48"H

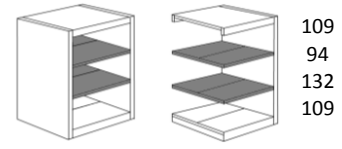

42"H D/F 2 adjustable omega shelves, 1 wood base shelf per side

S5 987 S00	\$ 1,321	5S 987 S00	\$ 1,387	D/F Starter, metal shelves, 20"D x 42"H
S6 987 S00	\$ 940	6S 987 S00	\$ 987	D/F Adder, metal shelves, 20"D x 42"H
S5 991 S00	\$ 1,404	5S 991 S00	\$ 1,474	D/F Starter, metal shelves, 24"D x 42"H
S6 991 S00	\$ 1,040	6S 991 S00	\$ 1,092	D/F Adder, metal shelves, 24"D x 42"H

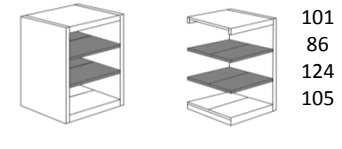









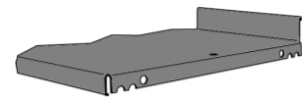

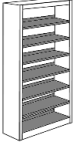
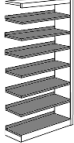

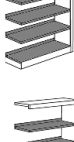

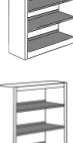



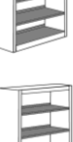

Note: Shelving backs and partitions are located in the Shelving Accessories section.

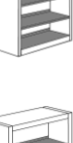
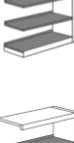
Please specify Wood Finish and Metal Color. Details can be found in the Product Options section at the front of this Price List.

*** For details regarding Clip & Strip shelving, Sub tops, or Individual HPL tops, please reference the Product Options section at the front of this price list.**

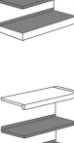
Book Stop Omega Shelving
Single Faced Shelving
2015 Brodart Furniture: List Prices



<i>Oak Species</i>		<i>Maple Species</i>		Description	Weight (lbs)
Catalog #	List Price	Catalog #	List Price		
Book Stop Omega w/Book Stop Base Shelf					
90"H 6 adjustable book stop shelves, 1 base book stop shelf					
S7 960 S00	\$ 1,248	7S 960 S00	\$ 1,310	S/F Starter, metal BS shelves, 10"D x 90"H	 103
S8 960 S00	\$ 946	8S 960 S00	\$ 993	S/F Adder, metal BS shelves, 10"D x 90"H	 90
S7 967 S00	\$ 1,404	7S 967 S00	\$ 1,474	S/F Starter, metal BS shelves, 12"D x 90"H	 122
S8 967 S00	\$ 1,010	8S 967 S00	\$ 1,061	S/F Adder, metal BS shelves, 12"D x 90"H	 102
82"H 5 adjustable book stop shelves, 1 base book stop shelf					
S7 976 S00	\$ 1,275	7S 976 S00	\$ 1,339	S/F Starter, metal BS shelves, 10"D x 82"H	 93
S8 976 S00	\$ 993	8S 976 S00	\$ 1,043	S/F Adder, metal BS shelves, 10"D x 82"H	 80
S7 977 S00	\$ 1,436	7S 977 S00	\$ 1,508	S/F Starter, metal BS shelves, 12"D x 82"H	 112
S8 977 S00	\$ 1,067	8S 977 S00	\$ 1,120	S/F Adder, metal BS shelves, 12"D x 82"H	 92
72"H 4 adjustable book stop shelves, 1 base book stop shelf					
S7 861 S00	\$ 1,142	7S 861 S00	\$ 1,199	S/F Starter, metal BS shelves, 10"D x 72"H	 84
S8 861 S00	\$ 891	8S 861 S00	\$ 936	S/F Adder, metal BS shelves, 10"D x 72"H	 72
S7 863 S00	\$ 1,305	7S 863 S00	\$ 1,370	S/F Starter, metal BS shelves, 12"D x 72"H	 104
S8 863 S00	\$ 968	8S 863 S00	\$ 1,016	S/F Adder, metal BS shelves, 12"D x 72"H	 87
60"H 4 adjustable book stop shelves, 1 base book stop shelf					
S7 979 S00	\$ 1,010	7S 979 S00	\$ 1,061	S/F Starter, metal BS shelves, 10"D x 60-1/2"H	 75
S8 979 S00	\$ 790	8S 979 S00	\$ 830	S/F Adder, metal BS shelves, 10"D x 60-1/2"H	 65
S7 988 S00	\$ 1,174	7S 988 S00	\$ 1,233	S/F Starter, metal BS shelves, 12"D x 60-1/2"H	 96
S8 988 S00	\$ 868	8S 988 S00	\$ 911	S/F Adder, metal BS shelves, 12"D x 60-1/2"H	 81
48"H 2 adjustable book stop shelves, 1 base book stop shelf					
S7 761 S00	\$ 850	7S 761 S00	\$ 893	S/F Starter, metal BS shelves, 10"D x 48"H	 66
S8 761 S00	\$ 632	8S 761 S00	\$ 664	S/F Adder, metal BS shelves, 10"D x 48"H	 58
S7 762 S00	\$ 921	7S 762 S00	\$ 967	S/F Starter, metal BS shelves, 12"D x 48"H	 79
S8 762 S00	\$ 666	8S 762 S00	\$ 699	S/F Adder, metal BS shelves, 12"D x 48"H	 69
42"H 2 adjustable book stop shelves, 1 base book stop shelf					
S7 981 S00	\$ 810	7S 981 S00	\$ 851	S/F Starter, metal BS shelves, 10"D x 42"H	 61
S8 981 S00	\$ 592	8S 981 S00	\$ 622	S/F Adder, metal BS shelves, 10"D x 42"H	 53
S7 989 S00	\$ 858	7S 989 S00	\$ 901	S/F Starter, metal BS shelves, 12"D x 42"H	 74
S8 989 S00	\$ 618	8S 989 S00	\$ 649	S/F Adder, metal BS shelves, 12"D x 42"H	 64

Note: Shelving backs and partitions are located in the Shelving Accessories section.

Please specify Wood Finish and Metal Color. Details can be found in the Product Options section at the front of this Price List.

* For details regarding Clip & Strip shelving, Sub tops, or Individual HPL tops, please reference the Product Options section at the front of this price list.

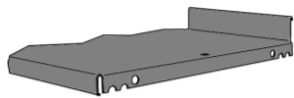

Book Stop Omega Shelving
Double Faced Shelving
2015 Brodart Furniture: List Prices

<i>Oak Species</i>		<i>Maple Species</i>		Description	Weight (lbs)
Catalog #	List Price	Catalog #	List Price		

Book Stop Omega w/Book Stop Base Shelf

90"H D/F 6 adjustable book stop shelves, 1 base book stop shelf per side

S7 969 S00	\$ 2,439	7S 969 S00	\$ 2,561	D/F Starter, metal BS shelves 20"D x 90"H
S8 969 S00	\$ 1,898	8S 969 S00	\$ 1,993	D/F Adder, metal BS shelves 20"D x 90"H
S7 973 S00	\$ 2,870	7S 973 S00	\$ 3,014	D/F Starter, metal BS shelves 24"D x 90"H
S8 973 S00	\$ 2,073	8S 973 S00	\$ 2,177	D/F Adder, metal BS shelves 24"D x 90"H

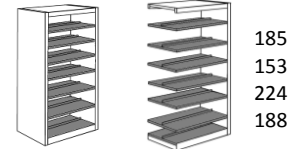

185
153
224
188

82"H D/F 5 adjustable book stop shelves, 1 base book stop shelf per side

S7 983 S00	\$ 2,261	7S 983 S00	\$ 2,374	D/F Starter, metal BS shelves 20"D x 82"H
S8 983 S00	\$ 1,785	8S 983 S00	\$ 1,874	D/F Adder, metal BS shelves 20"D x 82"H
S7 990 S00	\$ 2,621	7S 990 S00	\$ 2,752	D/F Starter, metal BS shelves 24"D x 82"H
S8 990 S00	\$ 1,942	8S 990 S00	\$ 2,039	D/F Adder, metal BS shelves 24"D x 82"H

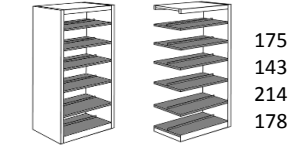

175
143
214
178

72"H D/F 4 adjustable book stop shelves, 1 base book stop shelf per side

S7 865 S00	\$ 2,096	7S 865 S00	\$ 2,201	D/F Starter, metal BS shelves 20"D x 72"H
S8 865 S00	\$ 1,678	8S 865 S00	\$ 1,762	D/F Adder, metal BS shelves 20"D x 72"H
S7 866 S00	\$ 2,396	7S 866 S00	\$ 2,516	D/F Starter, metal BS shelves 24"D x 72"H
S8 866 S00	\$ 1,819	8S 866 S00	\$ 1,910	D/F Adder, metal BS shelves 24"D x 72"H

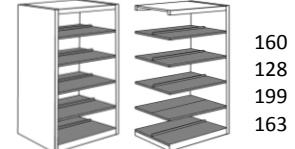

160
128
199
163

60"H D/F 4 adjustable book stop shelves, 1 base book stop shelf per side

S7 985 S00	\$ 1,929	7S 985 S00	\$ 2,025	D/F Starter, metal BS shelves 20"D x 60-1/2"H
S8 985 S00	\$ 1,573	8S 985 S00	\$ 1,652	D/F Adder, metal BS shelves 20"D x 60-1/2"H
S7 986 S00	\$ 2,166	7S 986 S00	\$ 2,274	D/F Starter, metal BS shelves 24"D x 60-1/2"H
S8 986 S00	\$ 1,698	8S 986 S00	\$ 1,783	D/F Adder, metal BS shelves 24"D x 60-1/2"H

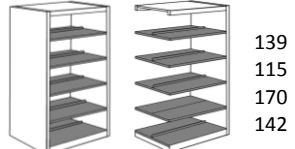

139
115
170
142

48"H D/F 2 adjustable book stop shelves, 1 base book stop shelf per side

S7 765 S00	\$ 1,505	7S 765 S00	\$ 1,580	D/F Starter, metal BS shelves 20"D x 48"H
S8 765 S00	\$ 1,128	8S 765 S00	\$ 1,184	D/F Adder, metal BS shelves 20"D x 48"H
S7 766 S00	\$ 1,618	7S 766 S00	\$ 1,699	D/F Starter, metal BS shelves 24"D x 48"H
S8 766 S00	\$ 1,234	8S 766 S00	\$ 1,296	D/F Adder, metal BS shelves 24"D x 48"H

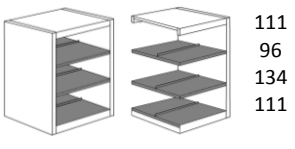

111
96
134
111

42"H D/F 2 adjustable book stop shelves, 1 base book stop shelf per side

S7 987 S00	\$ 1,400	7S 987 S00	\$ 1,470	D/F Starter, metal BS shelves 20"D x 42"H
S8 987 S00	\$ 1,017	8S 987 S00	\$ 1,068	D/F Adder, metal BS shelves 20"D x 42"H
S7 991 S00	\$ 1,482	7S 991 S00	\$ 1,556	D/F Starter, metal BS shelves 24"D x 42"H
S8 991 S00	\$ 1,118	8S 991 S00	\$ 1,174	D/F Adder, metal BS shelves 24"D x 42"H

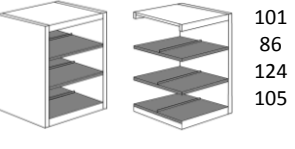

101
86
124
105

Note: Shelving backs and partitions are located in the Shelving Accessories section.

Please specify Wood Finish and Metal Color. Details can be found in the Product Options section at the front of this Price List.

*** For details regarding Clip & Strip shelving, Sub tops, or Individual HPL tops, please reference the Product Options section at the front of this price list.**

Omega Shelving
Periodical/Magazine Tilt & Store Shelving
2015 Brodart Furniture: List Prices

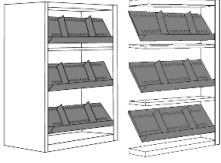
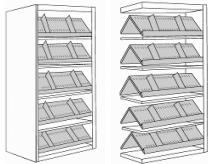
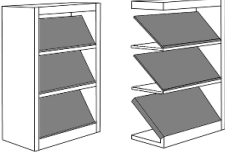
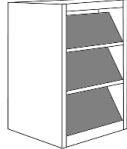
<i>Oak Species</i>		<i>Maple Species</i>		Description	Weight (lbs)
Catalog #	List Price	Catalog #	List Price		
Shelving Units, Metal Media/Periodical Display					
S7 918 S00	\$ 1,965	7S 918 S00	\$ 2,063	S/F Starter, metal display shelves, 12"D x 82"H	120
S8 918 S00	\$ 1,495	8S 918 S00	\$ 1,570	S/F Adder, metal display shelves, 12"D x 82"H	100
S7 875 S00	\$ 1,705	7S 875 S00	\$ 1,790	S/F Starter, metal display shelves, 12"D x 72"H	114
S8 875 S00	\$ 1,276	8S 875 S00	\$ 1,340	S/F Adder, metal display shelves, 12"D x 72"H	95
S7 920 S00	\$ 1,442	7S 920 S00	\$ 1,514	S/F Starter, metal display shelves, 12"D x 60-1/2"H	105
S8 920 S00	\$ 1,056	8S 920 S00	\$ 1,109	S/F Adder, metal display shelves, 12"D x 60-1/2"H	90
S7 919 S00	\$ 1,261	7S 919 S00	\$ 1,324	S/F Starter, metal display shelves, 12"D x 48"H	90
S8 919 S00	\$ 975	8S 919 S00	\$ 1,024	S/F Adder, metal display shelves, 12"D x 48"H	80
S7 921 S00	\$ 1,088	7S 921 S00	\$ 1,142	S/F Starter, metal display shelves, 12"D x 42"H	80
S8 921 S00	\$ 893	8S 921 S00	\$ 938	S/F Adder, metal display shelves, 12"D x 42"H	70
					
60-1/2" H Unit Shown					
S7 922 S00	\$ 3,564	7S 922 S00	\$ 3,742	D/F Starter, metal display shelves, 24"D x 82"H	230
S8 922 S00	\$ 3,001	8S 922 S00	\$ 3,151	D/F Adder, metal display shelves, 24"D x 82"H	194
S7 876 S00	\$ 3,243	7S 876 S00	\$ 3,405	D/F Starter, metal display shelves, 24"D x 72"H	210
S8 876 S00	\$ 2,731	8S 876 S00	\$ 2,868	D/F Adder, metal display shelves, 24"D x 72"H	180
S7 923 S00	\$ 2,566	7S 923 S00	\$ 2,694	D/F Starter, metal display shelves, 24"D x 60-1/2"H	185
S8 923 S00	\$ 2,015	8S 923 S00	\$ 2,116	D/F Adder, metal display shelves, 24"D x 60-1/2"H	157
S7 925 S00	\$ 2,310	7S 925 S00	\$ 2,426	D/F Starter, metal display shelves, 24"D x 48"H	150
S8 925 S00	\$ 1,754	8S 925 S00	\$ 1,842	D/F Adder, metal display shelves, 24"D x 48"H	130
S7 924 S00	\$ 2,060	7S 924 S00	\$ 2,163	D/F Starter, metal display shelves, 24"D x 42"H	130
S8 924 S00	\$ 1,495	8S 924 S00	\$ 1,570	D/F Adder, metal display shelves, 24"D x 42"H	111
					
82" H Unit Shown					
Shelving Units, Metal Tilt and Store					
S7 935 S00	\$ 2,540	7S 935 S00	\$ 2,667	S/F Starter, metal T&S shelves, 16"D x 82"H	250
S8 935 S00	\$ 2,133	8S 935 S00	\$ 2,240	S/F Adder, metal T&S shelves, 16"D x 82"H	214
S7 880 S00	\$ 2,409	7S 880 S00	\$ 2,529	S/F Starter, metal T&S shelves, 16"D x 72"H	220
S8 880 S00	\$ 1,894	8S 880 S00	\$ 1,989	S/F Adder, metal T&S shelves, 16"D x 72"H	180
S7 936 S00	\$ 2,278	7S 936 S00	\$ 2,392	S/F Starter, metal T&S shelves, 16"D x 60-1/2"H	180
S8 936 S00	\$ 1,652	8S 936 S00	\$ 1,735	S/F Adder, metal T&S shelves, 16"D x 60-1/2"H	130
S7 938 S00	\$ 2,032	7S 938 S00	\$ 2,134	S/F Starter, metal T&S shelves, 16"D x 48"H	120
S8 938 S00	\$ 1,555	8S 938 S00	\$ 1,633	S/F Adder, metal T&S shelves, 16"D x 48"H	110
S7 937 S00	\$ 1,787	7S 937 S00	\$ 1,876	S/F Starter, metal T&S shelves, 16"D x 42"H	100
S8 937 S00	\$ 1,457	8S 937 S00	\$ 1,530	S/F Adder, metal T&S shelves, 16"D x 42"H	90
					
60-1/2" H Unit Shown					
S7 945 S00	\$ 4,571	7S 945 S00	\$ 4,801	D/F Starter, metal T&S shelves, 32"D x 82"H	450
S8 945 S00	\$ 3,840	8S 945 S00	\$ 4,031	D/F Adder, metal T&S shelves, 32"D x 82"H	385
S7 840 S00	\$ 4,337	7S 840 S00	\$ 4,553	D/F Starter, metal T&S shelves, 32"D x 72"H	396
S8 840 S00	\$ 3,408	8S 840 S00	\$ 3,580	D/F Adder, metal T&S shelves, 32"D x 72"H	324
S7 946 S00	\$ 4,101	7S 946 S00	\$ 4,305	D/F Starter, metal T&S shelves, 32"D x 60-1/2"H	324
S8 946 S00	\$ 2,974	8S 946 S00	\$ 3,122	D/F Adder, metal T&S shelves, 32"D x 60-1/2"H	234
S7 948 S00	\$ 3,658	7S 948 S00	\$ 3,840	D/F Starter, metal T&S shelves, 32"D x 48"H	216
S8 948 S00	\$ 2,799	8S 948 S00	\$ 2,939	D/F Adder, metal T&S shelves, 32"D x 48"H	198
S7 947 S00	\$ 3,216	7S 947 S00	\$ 3,377	D/F Starter, metal T&S shelves, 32"D x 42"H	180
S8 947 S00	\$ 2,623	8S 947 S00	\$ 2,754	D/F Adder, metal T&S shelves, 32"D x 42"H	162
					
60-1/2" H Unit Shown					

Note: Shelving backs and partitions are located in the Shelving Accessories section.

Please specify Wood Finish and Metal Color. Details can be found in the Product Options section at the front of this Price List.

* For details regarding Clip & Strip shelving, Sub tops, or Individual HPL tops, please reference the Product Options section at the front of this price list.

Omega Shelving
Picture Book/Divider Shelving
2015 Brodart Furniture: List Prices

<i>Oak Species</i>		<i>Maple Species</i>		Description	Weight (lbs)
Catalog #	List Price	Catalog #	List Price		
Omega Picture Book/Divider Shelving					
82"H 5 adjustable PB/divider shelves, 1 wood base shelf					
S1 233 S00	\$ 1,457	1S 233 S00	\$ 1,530	S/F Starter, metal PB shelves, 12"D x 82"H	200
S2 233 S00	\$ 1,067	2S 233 S00	\$ 1,120	S/F Adder, metal PB shelves, 12"D x 82"H	163
72"H 4 adjustable PB/divider shelves, 1 wood base shelf					
S1 237 S00	\$ 1,329	1S 237 S00	\$ 1,395	S/F Starter, metal PB shelves, 12"D x 72"H	104
S2 237 S00	\$ 990	2S 237 S00	\$ 1,040	S/F Adder, metal PB shelves, 12"D x 72"H	87
60"H 3 adjustable PB/divider shelves, 1 wood base shelf					
S1 232 S00	\$ 1,201	1S 232 S00	\$ 1,261	S/F Starter, metal PB shelves, 12"D x 60-1/2"H	132
S2 232 S00	\$ 913	2S 232 S00	\$ 959	S/F Adder, metal PB shelves, 12"D x 60-1/2"H	105
48"H 2 adjustable PB/divider shelves, 1 wood base shelf					
S1 238 S00	\$ 979	1S 238 S00	\$ 1,028	S/F Starter, metal PB shelves, 12"D x 48"H	79
S2 238 S00	\$ 706	2S 238 S00	\$ 741	S/F Adder, metal PB shelves, 12"D x 48"H	69
42"H 2 adjustable PB/divider shelves, 1 wood base shelf					
S1 231 S00	\$ 921	1S 231 S00	\$ 967	S/F Starter, metal PB shelves, 12"D x 42"H	78
S2 231 S00	\$ 652	2S 231 S00	\$ 685	S/F Adder, metal PB shelves, 12"D x 42"H	58
82"H D/F 5 adjustable PB/divider shelves, 1 wood base shelf per side					
S1 236 S00	\$ 2,674	1S 236 S00	\$ 2,808	D/F Starter, metal PB shelves 24"D x 82"H	333
S2 236 S00	\$ 1,924	2S 236 S00	\$ 2,020	D/F Adder, metal PB shelves 24"D x 82"H	269
72"H D/F 4 adjustable PB/divider shelves, 1 wood base shelf per side					
S1 247 S00	\$ 2,495	1S 247 S00	\$ 2,620	D/F Starter, metal PB shelves 24"D x 72"H	199
S2 247 S00	\$ 1,861	2S 247 S00	\$ 1,954	D/F Adder, metal PB shelves 24"D x 72"H	163
60"H D/F 3 adjustable PB/divider shelves, 1 wood base shelf per side					
S1 235 S00	\$ 2,315	1S 235 S00	\$ 2,431	D/F Starter, metal PB shelves 24"D x 60-1/2"H	231
S2 235 S00	\$ 1,796	2S 235 S00	\$ 1,886	D/F Adder, metal PB shelves 24"D x 60-1/2"H	186
48"H D/F 2 adjustable PB/divider shelves, 1 wood base shelf per side					
S1 248 S00	\$ 1,744	1S 248 S00	\$ 1,831	D/F Starter, metal PB shelves 24"D x 48"H	134
S2 248 S00	\$ 1,308	2S 248 S00	\$ 1,373	D/F Adder, metal PB shelves 24"D x 48"H	111
42"H D/F 2 adjustable PB/divider shelves, 1 wood base shelf per side					
S1 234 S00	\$ 1,600	1S 234 S00	\$ 1,680	D/F Starter, metal PB shelves 24"D x 42"H	168
S2 234 S00	\$ 1,187	2S 234 S00	\$ 1,246	D/F Adder, metal PB shelves 24"D x 42"H	139

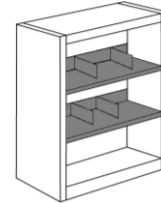

48"H Unit Shown

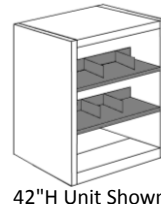

42"H Unit Shown

Note: Shelving backs and partitions are located in the Shelving Accessories section.

Please specify Wood Finish and Metal Color. Details can be found in the Product Options section at the front of this Price List.

* For details regarding Clip & Strip shelving, Sub tops, or Individual HPL tops, please reference the Product Options section at the front of this price list.

Mobile Shelving (Wood)
Double Faced, Caster Base Shelving
2015 Brodart Furniture: List Prices

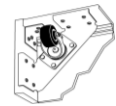

<i>Oak Species</i>		<i>Maple Species</i>		Description	Weight (lbs)
Catalog #	List Price	Catalog #	List Price		
Wood Shelving, Partitions Included					
S1 991 S07	\$ 1,964	1S 991 S07	\$ 2,062	D/F Mobile Starter, wood shelves, 24"D x 42"H	140
S1 766 S07	\$ 2,103	1S 766 S07	\$ 2,208	D/F Mobile Starter, wood shelves, 24"D x 48"H	154
S1 986 S07	\$ 2,668	1S 986 S07	\$ 2,801	D/F Mobile Starter, wood shelves, 24"D x 60-1/2"H	190
S1 991 S08	\$ 3,531	1S 991 S08	\$ 3,708	D/F Mobile Starter/Adder, wood shelves, 24"D x 42"H	269
S1 766 S08	\$ 3,788	1S 766 S08	\$ 3,977	D/F Mobile Starter/Adder, wood shelves, 24"D x 48"H	285
S1 986 S08	\$ 4,803	1S 986 S08	\$ 5,043	D/F Mobile Starter/Adder, wood shelves, 24"D x 60-1/2"H	352
S1 987 S07	\$ 1,865	1S 987 S07	\$ 1,959	D/F Mobile Starter, wood shelves, 20"D x 42"H	106
S1 765 S07	\$ 1,999	1S 765 S07	\$ 2,098	D/F Mobile Starter, wood shelves, 20"D x 48"H	117
S1 985 S07	\$ 2,535	1S 985 S07	\$ 2,661	D/F Mobile Starter, wood shelves, 20"D x 60-1/2"H	144
S1 987 S08	\$ 3,355	1S 987 S08	\$ 3,522	D/F Mobile Starter/Adder, wood shelves, 20"D x 42"H	204
S1 765 S08	\$ 3,599	1S 765 S08	\$ 3,779	D/F Mobile Starter/Adder, wood shelves, 20"D x 48"H	217
S1 985 S08	\$ 4,563	1S 985 S08	\$ 4,791	D/F Mobile Starter/Adder, wood shelves, 20"D x 60-1/2"H	268
Mobile Periodical Display Shelving, Partitions Included					
S1 924 S07	\$ 2,887	1S 924 S07	\$ 3,031	D/F Mobile Starter, wood display shelves, 24"D x 42"H	140
S1 925 S07	\$ 3,092	1S 925 S07	\$ 3,246	D/F Mobile Starter, wood display shelves, 24"D x 48"H	154
S1 923 S07	\$ 3,922	1S 923 S07	\$ 4,118	D/F Mobile Starter, wood display shelves, 24"D x 60-1/2"H	190
S1 924 S08	\$ 5,190	1S 924 S08	\$ 5,450	D/F Mobile Starter/Adder, wood display shelves, 24"D x 42"H	269
S1 925 S08	\$ 5,568	1S 925 S08	\$ 5,847	D/F Mobile Starter/Adder, wood display shelves, 24"D x 48"H	285
S1 923 S08	\$ 7,060	1S 923 S08	\$ 7,413	D/F Mobile Starter/Adder, wood display shelves, 24"D x 60-1/2"H	352
Picture Book Shelving, Partitions Included					
S1 934 S07	\$ 2,072	1S 934 S07	\$ 2,176	D/F Mobile Starter, wood PB shelves, 24"D x 42"H	130
S1 930 S07	\$ 2,270	1S 930 S07	\$ 2,384	D/F Mobile Starter, wood PB shelves, 24"D x 48"H	149
S1 933 S07	\$ 2,801	1S 933 S07	\$ 2,941	D/F Mobile Starter, wood PB shelves, 24"D x 60-1/2"H	180
S1 934 S08	\$ 3,810	1S 934 S08	\$ 4,001	D/F Mobile Starter/Adder, wood PB shelves, 24"D x 42"H	269
S1 930 S08	\$ 4,083	1S 930 S08	\$ 4,287	D/F Mobile Starter/Adder, wood PB shelves, 24"D x 48"H	285
S1 933 S08	\$ 4,939	1S 933 S08	\$ 5,186	D/F Mobile Starter/Adder, wood PB shelves, 24"D x 60-1/2"H	352

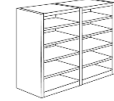

60-1/2" H Unit Shown

48" H Unit Shown

Note: Shelving backs and partitions are located in the Shelving Accessories section.

Please specify Wood Finish. Details can be found in the Product Options section at the front of this Price List.

*** For details regarding Clip & Strip shelving, Sub tops, or Individual HPL tops, please reference the Product Options section at the front of this price list.**

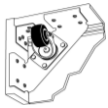

Mobile Shelving (Omega)
Double Faced, Caster Base Shelving
2015 Brodart Furniture: List Prices

<i>Oak Species</i>		<i>Maple Species</i>		Description	Weight (lbs)
Catalog #	List Price	Catalog #	List Price		
Standard Omega w/ Wood Base Shelf, Partitions Included					
S5 991 S07	\$ 1,864	5S 991 S07	\$ 1,957	D/F Mobile Starter, metal shelves, 24"D x 42"H	140
S5 766 S07	\$ 1,996	5S 766 S07	\$ 2,096	D/F Mobile Starter, metal shelves, 24"D x 48"H	154
S5 986 S07	\$ 2,533	5S 986 S07	\$ 2,660	D/F Mobile Starter, metal shelves, 24"D x 60"H	190
S5 991 S08	\$ 3,352	5S 991 S08	\$ 3,520	D/F Mobile Starter/Adder, metal shelves, 24"D x 42"H	269
S5 766 S08	\$ 3,596	5S 766 S08	\$ 3,776	D/F Mobile Starter/Adder, metal shelves, 24"D x 48"H	285
S5 986 S08	\$ 4,559	5S 986 S08	\$ 4,787	D/F Mobile Starter/Adder, metal shelves, 24"D x 60"H	352
S5 987 S07	\$ 1,826	5S 987 S07	\$ 1,917	D/F Mobile Starter, metal shelves, 20"D x 42"H	106
S5 765 S07	\$ 1,957	5S 765 S07	\$ 2,055	D/F Mobile Starter, metal shelves, 20"D x 48"H	117
S5 985 S07	\$ 2,482	5S 985 S07	\$ 2,606	D/F Mobile Starter, metal shelves, 20"D x 60"H	144
S5 987 S08	\$ 3,285	5S 987 S08	\$ 3,449	D/F Mobile Starter/Adder, metal shelves, 20"D x 42"H	204
S5 765 S08	\$ 3,524	5S 765 S08	\$ 3,700	D/F Mobile Starter/Adder, metal shelves, 20"D x 48"H	217
S5 985 S08	\$ 4,467	5S 985 S08	\$ 4,690	D/F Mobile Starter/Adder, metal shelves, 20"D x 60"H	268
Book Stop Omega w/ Book Stop Base Shelf, Sway Braces Included					
S7 991 S07	\$ 2,118	7S 991 S07	\$ 2,224	D/F Mobile Starter, metal BS shelves, 24"D x 42"H	140
S7 766 S07	\$ 2,353	7S 766 S07	\$ 2,471	D/F Mobile Starter, metal BS shelves, 24"D x 48"H	154
S7 986 S07	\$ 3,110	7S 986 S07	\$ 3,266	D/F Mobile Starter, metal BS shelves, 24"D x 60"H	190
S7 991 S08	\$ 3,796	7S 991 S08	\$ 3,986	D/F Mobile Starter/Adder, metal BS shelves, 24"D x 42"H	269
S7 766 S08	\$ 4,056	7S 766 S08	\$ 4,259	D/F Mobile Starter/Adder, metal BS shelves, 24"D x 48"H	285
S7 986 S08	\$ 5,424	7S 986 S08	\$ 5,695	D/F Mobile Starter/Adder, metal BS shelves, 24"D x 60"H	352
S7 987 S07	\$ 2,012	7S 987 S07	\$ 2,113	D/F Mobile Starter, metal BS shelves, 20"D x 42"H	106
S7 765 S07	\$ 2,234	7S 765 S07	\$ 2,346	D/F Mobile Starter, metal BS shelves, 20"D x 48"H	117
S7 985 S07	\$ 3,036	7S 985 S07	\$ 3,188	D/F Mobile Starter, metal BS shelves, 20"D x 60"H	144
S7 987 S08	\$ 3,606	7S 987 S08	\$ 3,786	D/F Mobile Starter/Adder, metal BS shelves, 20"D x 42"H	204
S7 765 S08	\$ 3,853	7S 765 S08	\$ 4,046	D/F Mobile Starter/Adder, metal BS shelves, 20"D x 48"H	217
S7 985 S08	\$ 5,333	7S 985 S08	\$ 5,600	D/F Mobile Starter/Adder, metal BS shelves, 20"D x 60"H	268

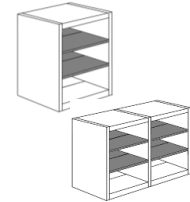

42" H Unit Shown

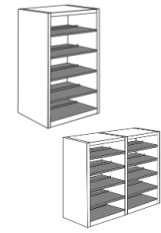

60-1/2" H Unit Shown

Note: Shelving backs and partitions are located in the Shelving Accessories section.

Please specify Wood Finish and Metal Color. Details can be found in the Product Options section at the front of this Price List.

*** For details regarding Clip & Strip shelving, Sub tops, or Individual HPL tops, please reference the Product Options section at the front of this price list.**

OTB Shelving
Space Planner Shelving
2015 Brodart Furniture: List Prices

Straight

OTBSPSS48SS	\$ 1,082	48"H S/F Straight Starter, 47-1/4"x37"x11-3/8"	107
OTBSPSA48SS	\$ 999	48"H S/F Straight Adder, 47-1/4"x37"x11-3/8"	72
OTBSPSS60SS	\$ 1,313	60"H S/F Straight Starter, 59-1/4"x37"x11-3/8"	134
OTBSPSA60SS	\$ 1,174	60"H S/F Straight Adder, 59-1/4"x37"x11-3/8"	90
OTBSPSS72SS	\$ 1,524	72"H S/F Straight Starter, 71-1/4"x37"x11-3/8"	161
OTBSPSA72SS	\$ 1,391	72"H S/F Straight Adder, 71-1/4"x37"x11-3/8"	109
OTBSPSS90SS	\$ 1,751	90"H S/F Straight Starter, 90-1/2"x37"x11-3/8"	204
OTBSPSA90SS	\$ 1,597	90"H S/F Straight Adder, 90-1/2"x37"x11-3/8"	137
OTBSPSS48DS	\$ 1,844	48"H D/F Straight Starter, 47-1/4"x37"x22"	205
OTBSPSA48DS	\$ 1,694	48"H D/F Straight Adder, 47-1/4"x37"x22"	122
OTBSPSS60DS	\$ 2,379	60"H D/F Straight Starter, 59-1/4"x37"x22"	257
OTBSPSA60DS	\$ 2,132	60"H D/F Straight Adder, 59-1/4"x37"x22"	148
OTBSPSS72DS	\$ 2,750	72"H D/F Straight Starter, 71-1/4"x37"x22"	306
OTBSPSA72DS	\$ 2,498	72"H D/F Straight Adder, 71-1/4"x37"x22"	178
OTBSPSS90DS	\$ 3,090	90"H D/F Straight Starter, 90-1/2"x37"x22"	390
OTBSPSA90DS	\$ 2,822	90"H D/F Straight Adder, 90-1/2"x37"x22"	226



Magazine/Periodical

OTBSPSMP60SS	\$ 2,709	60"H S/F Starter, 47-1/4"Hx37"Wx16"D	240
OTBSPSMP72SS	\$ 3,090	72"H S/F Starter, 71-1/4"Hx37"Wx16"D	285
OTBSPSMP90SS	\$ 3,584	90"H S/F Starter w/ lightbox, 90-1/2"Hx37"Wx16"D	350

Mobile

OTBSPSMSW48S	\$ 2,405	48"H D/F 1 Unit Mobile, 48"x56-1/2"x27"	110
OTBSPSMSW60S	\$ 2,946	60"H D/F 1 Unit Mobile, 60"x95-7/8"x27"	120
OTBSPSMDW48S	\$ 4,584	48"H D/F 2 Unit Mobile, 48"x56-1/2"x27"	190
OTBSPSMDW60S	\$ 5,624	60"H D/F 2 Unit Mobile, 60"x95-7/8"x27"	200



Curved D/F Tops

OTBSPSCT1S	\$ 180	Over 1 Unit, 3/4"x56-1/2"x27"	34
OTBSPSCT2S	\$ 330	Over 2 Units, 3/4"x95-7/8"x27"	58
OTBSPSCT3S	\$ 603	Over 3 Units, 3/4"x134"x27"	81
OTBSPSCT4S	\$ 752	Over 4 Units, 3/4"x171-3/4"x27"	103
OTBSPSCT5S	\$ 1,025	Over 5 Units, 3/4"x207"x27"	124
OTBSPSCT6S	\$ 1,174	Over 6 Units, 3/4"x241-1/2"x27"	145
OTBSPSCT7S	\$ 1,442	Over 7 Units, 3/4"x275-3/4"x27"	165
OTBSPSCT8S	\$ 1,597	Over 8 Units, 3/4"x310-1/4"x27"	186
OTBSPSCT9S	\$ 1,864	Over 9 Units, 3/4"x344-3/4"x27"	206

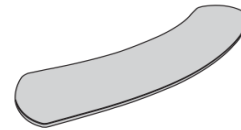

Curved D/F Propeller Tops

OTBSPSCPT1S	\$ 180	Over 1 Unit, 3/4"x46-3/4"x27"	27
OTBSPSCPT2S	\$ 330	Over 2 Units, 3/4"x85-5/8"x27"	51
OTBSPSCPT3S	\$ 603	Over 3 Units, 3/4"x122"x27"	73
OTBSPSCPT4S	\$ 752	Over 4 Units, 3/4"x158-3/8"x27"	95
OTBSPSCPT5S	\$ 1,025	Over 5 Units, 3/4"x194-3/4"x27"	116
OTBSPSCPT6S	\$ 1,174	Over 6 Units, 3/4"x231-1/8"x27"	139
OTBSPSCPT7S	\$ 1,442	Over 7 Units, 3/4"x267-1/2"x27"	160
OTBSPSCPT8S	\$ 1,597	Over 8 Units, 3/4"x303-7/8"x27"	182
OTBSPSCPT9S	\$ 1,864	Over 9 Units, 3/4"x340-1/4"x27"	204
OTBSPSPLS	\$ 134	Lid-Standard, 3/4"x376-5/8"x27"	226

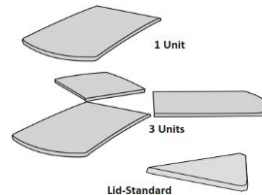

S/F Tops

OTBSPSCRNTM	\$ 77	Cornice Top-Modified, 3/4"x4"x8"	9
OTBSPSTCM	\$ 21	Cap Modified, 3/4"H (Priced per square foot)	10

Specify Wood Finish & Metal Color (if applicable). Details can be found in the Product Options section at the front of this Price List.

Opening the Book Shelving
SpacePlanner Shelving
2015 Brodart Furniture: List Prices

Catalog Number	List Price	Catalog Number	List Price	Description	Weight (lbs)
Decorative End Panels					
OTBSPSEP48SS	\$ 98			48"H S/F End Panel, 47-1/4"x3/4"x11-3/8"	15
OTBSPSEP60SS	\$ 118			60"H S/F End Panel, 59-1/4"x3/4"x11-3/8"	19
OTBSPSEP72SS	\$ 134			72"H S/F End Panel, 71-1/4"x3/4"x11-3/8"	23
OTBSPSEP90SS	\$ 160			90"H S/F End Panel, 90-1/2"x3/4"x11-3/8"	29
OTBSPSEP48DS	\$ 113			48"H D/F End Panel, 47-1/4"x3/4"x22"	30
OTBSPSEP60DS	\$ 165			60"H D/F End Panel, 59-1/4"x3/4"x22"	38
OTBSPSEP72DS	\$ 191			72"H D/F End Panel, 71-1/4"x3/4"x22"	46
OTBSPSEP90DS	\$ 206			90"H D/F End Panel, 90-1/2"x3/4"x22"	59
Wedge Filler Panels					
OTBSPSFP48S	\$ 67			48"H Wedge Filler Panel, 47-1/4"x4-3/8"x1-1/2"	9
OTBSPSFP60S	\$ 108			60"H Wedge Filler Panel, 59-1/4"x4-3/8"x1-1/2"	12
OTBSPSFP72S	\$ 129			72"H Wedge Filler Panel, 71-1/4"x4-3/8"x1-1/2"	14
OTBSPSFP90S	\$ 153			90"H Wedge Filler Panel, 90-1/2"x4-3/8"x1-1/2"	18
Wall Filler Panels (priced per square foot)					
OTBSPSWF48S	\$ 21			Wall Filler, 47-1/4"Hx3/4"D (specify width at time of order)	
OTBSPSWF60S	\$ 21			Wall Filler, 59-1/4"Hx3/4"D (specify width at time of order)	
OTBSPSWF72S	\$ 21			Wall Filler, 71-1/4"Hx3/4"D (specify width at time of order)	
OTBSPSWF90S	\$ 21			Wall Filler, 90-1/2"Hx3/4"D (specify width at time of order)	
Bump Out					
OTBSPSBOS	\$ 185			Bump Out, 6"x34-7/8"x4"	10
Signage Block					
OTBSPSSBS	\$ 110			Sign holder for on top of units	2
Triangular Boxing Sub Assembly					
OTBSPSTB48S	\$ 541			Triangular Boxing, 47-1/4"x1"x3/4"	82
OTBSPSTB60S	\$ 762			Triangular Boxing, 59-1/4"x1"x3/4"	103
OTBSPSTB72S	\$ 850			Triangular Boxing, 71-1/4"x1"x3/4"	130
OTBSPSTB90S	\$ 927			Triangular Boxing, 90-1/2"x1"x3/4"	164

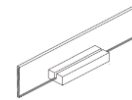

Please specify Wood Finish and Metal Color (if applicable). Details can be found in the Product Options section at the front of this Price List.

Opening the Book Shelving
BookSpace Shelving
2015 Brodart Furniture: List Prices

Catalog Number	List Price	Catalog Number	List Price	Description	Weight (lbs)
Curved Mobile Shelf					
OTBMCB36DS	\$ 4,038			36"H Curved Mobile Shelf, 36"x61"x29-1/2"	205
OTBMCB48DS	\$ 4,761			48"H Curved Mobile Shelf, 48"x61"x29-1/2"	215
36"H Shelving					
OTBBS36S2SS	\$ 690			36"H S/F w/ 2 shelves, 35-3/4"x33-1/4"x11-3/4"	55
OTBBS36S3SS	\$ 850			36"H S/F w/ 3 shelves, 35-3/4"x33-1/4"x11-3/4"	59
OTBBS36D2SS	\$ 1,272			36"H D/F w/ 4 shelves, 35-3/4"x33-1/4"x22"	90
OTBBS36D3SS	\$ 1,597			36"H D/F w/ 6 shelves, 35-3/4"x33-1/4"x22"	95
48"H Shelving					
OTBBS48S3SS	\$ 901			48"H S/F w/ 3 shelves, 47-3/4"x33-1/4"x11-3/4"	63
OTBBS48S4SS	\$ 1,035			48"H S/F w/ 4 shelves, 47-3/4"x33-1/4"x11-3/4"	68
OTBBS48D3SS	\$ 1,684			48"H D/F w/ 6 shelves, 47-3/4"x33-1/4"x22"	103
OTBBS48D4SS	\$ 1,978			48"H D/F w/ 8 shelves, 47-3/4"x33-1/4"x22"	112
60"H Shelving					
OTBBS60S4SS	\$ 1,174			60"H S/F w/ 4 shelves, 59-3/4"x33-1/4"x11-3/4"	75
OTBBS60S5SS	\$ 1,308			60"H S/F w/ 5 shelves, 59-3/4"x33-1/4"x11-3/4"	79
OTBBS60D4SS	\$ 2,245			60"H D/F w/ 8 shelves, 59-3/4"x33-1/4"x22"	126
OTBBS60D5SS	\$ 2,524			60"H D/F w/ 10 shelves, 59-3/4"x33-1/4"x22"	130

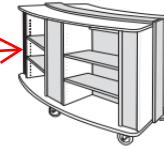

Shelving Modifications & Up Charges

Shelving Parts

2015 Brodart Furniture: List Prices

<i>Oak Species</i>		<i>Maple Species</i>		Description	Weight (lbs)
Catalog Number	List Price	Catalog Number	List Price		

Shelving Modifications

BNE	14%			Bull Nose End Panels, Add to Unit Price
BNS	5%			Bull Nose Shelves, Add to Unit Price
BNT	\$ 65	\$ 68		Bull Nose Fascia on Shelving Top Single Faced
BNT	\$ 136	\$ 143		Bull Nose Fascia on Shelving Top Double Faced
FT	\$ 65	\$ 68		Fluted Fascia on Shelving Top Single Faced
FT	\$ 136	\$ 143		Fluted Fascia on Shelving Top Double Faced
DT	\$ 65	\$ 68		Dentil Fascia on Shelving Top Single Faced
DT	\$ 136	\$ 143		Dentil Fascia on Shelving Top Double Faced
AT	\$ 65	\$ 68		Arched Fascia on Shelving Top Single Faced
AT	\$ 136	\$ 143		Arched Fascia on Shelving Top Double Faced
SBS	\$ 44	\$ 46		Sloping Base Shelving Option (per shelf)

Note: Sloping base shelf price includes deletion of standard base shelf

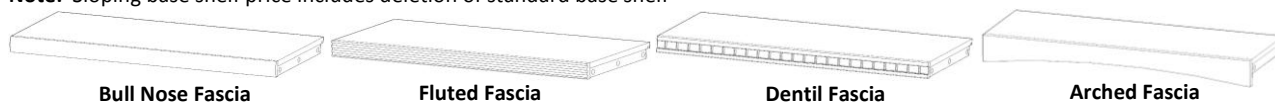

Shelving Upcharges

Undersizing (Cut-Down)

MOD	\$ 25			Undersized Backs & Partitions (Specify Dimensions of Unit receiving backs/partitions)
MOD	\$ 98			Cut-Down Height, Shelving Starter Unit Undersize Only
MOD	\$ 60			Cut-Down Height, Shelving Adder Unit Undersize Only
MOD	\$ 219			Cut-Down Width, Wood Shelving, Undersize
MOD	\$ 416			Cut-Down Width, Omega or Omega Book Stop Shelving Unit
MOD	\$ 444			Shelving Range Reducer Panel/Step Down Shelving (S/F or D/F, LAYOUT SKETCH REQUIRED)

Oversizing

MOD	\$ 132	\$ 139		Oversized Backs & Partitions up to 42"W
MOD	\$ 592	\$ 622		Oversize Width Shelving, Wood Only, (Oversize to 42" MAX)

Note: Omega shelving cannot be supplied oversized

Finish & Band Back Side of Shelving Unit (Backs Ordered Separately)

MOD	\$ 342	\$ 359		Finish & Band Back Side of S/F Shelving Unit Starter (backs must be ordered separately)
MOD	\$ 253	\$ 266		Finish & Band Back Side of S/F Shelving Unit Adder (backs must be ordered separately)

Convert Unit to Mobile*

MOD	\$ 1,300			Unit must be 60-1/2"H or less and a minimum of 20"D *Price includes base facing, hardware, and partition
-----	----------	--	--	---

Filler Panel Pricing

SHELVMOD	\$ 30	\$ 32		Plywood (Per Sq Ft Excluding Edge Banding)
SHELVMOD	\$ 6	\$ 6		Edge Banding, 1" x 1/4" (per Lineal Ft)
SHELVMOD	\$ 136	\$ 143		Corner Filler Cap (per sq ft)
SHELVMOD	\$ 156	\$ 164		Corner Filler Cap w/ HPL (per sq ft)

Deletion of Shelves

MOD	\$ -36	MOD	\$ -38	Deletion of 10" Wood Shelf
MOD	\$ -42	MOD	\$ -44	Deletion of 12" Wood Shelf
MOD	\$ -85	MOD	\$ -92	Deletion of 12" Picture Book Shelf
MOD	\$ -29			Deletion of 10" Omega Shelf
MOD	\$ -36			Deletion of 12" Omega Shelf

Note: Price listed for shelf deletion is **per shelf**.

Shelving Modifications & Up Charges
Shelving Parts
2015 Brodart Furniture: List Prices

Clip & Strip Shelving:

All Shelving (with the exception of Glass Door Shelving) is listed as Pin & Hole construction. Clip & Strip shelving is available for Wood Shelf units ONLY and can be ordered by changing the S1 prefix on the starter unit to S3, and changing the S2 prefix on the adder unit to S4. I.e.: S3 861 S00 or S4 861 S00.

Note: Up Charge for Clip & Strip shelving is 10% over standard shelving prices

Sub tops (to accept continuous HPL tops – sold separately):

Sub tops for shelving (to accept continuous HPL Tops – sold separately) are available and can be ordered by changing the S00 extension on the catalog number to S02. I.e.: S1 861 S02.

Pricing for shelving units with sub tops (to accept continuous HPL tops):

10", 12", and 16"	\$	-34	List deduct per unit
20", 24", and 32"	\$	-67	List deduct per unit



Individual HPL Tops:

Individual HPL tops for shelving are available and can be ordered by changing the S00 extension on the catalog number to S03. I.e.: S1 861 S03

Up Charge for Individual HPL tops:

10", 12", and 16"	\$	64	List add per unit
20", 24", and 32"	\$	87	List add per unit

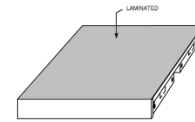

Panel Style & Description	Up-Charge	
	1 Panel	2 Panels
Berwyn	64%	128%
<i>Applique Design - No Top Cap</i>		
Chancellor Sketch Face	62%	124%
<i>Sketch Face Design - No Top Cap</i>		
Epoch w/ Painted Metal Inlay*	9%	18%
<i>Arched Top w/ 1/4" Painted Metal Inlay 4" From the Bottom of the Panel</i>		
Epoch w/ Chrome Metal Inlay*	14%	28%
<i>Arched Top w/ 1/4" Chrome Metal Inlay 4" From the Bottom of the Panel</i>		
Horizon Cut-Out with Laminate Inlay	81%	162%
<i>With Specified Cut-Outs and Laminate Inlay (overall panel thickness will be 1-1/4")</i>		
Matrix	6%	12%
<i>Panel with Black Matrix Design Stencil</i>		

Note: Up-charge is to be added to the STARTER UNIT price of the unit receiving the design. Any additional species/modification up-charges should be added **over and above** this charge.



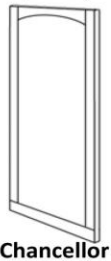
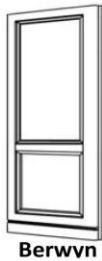





*Due to the arch on the Epoch series panels, if continuous tops are used, they MUST be pinched (not overhang).

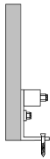
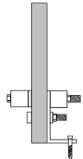

Shelving Parts & Accessories

Shelving Accessories

2015 Brodart Furniture: List Prices

<i>Oak Species</i>		<i>Maple Species</i>			Weight (lbs)
Catalog Number	List Price	List Price	Description		
Seismic Anchors (upcharge per unit)					
EQSFSTART	\$ 163		Seismic Anchors, S/F Starter, per unit		
EQSFADD	\$ 134		Seismic Anchors, S/F Adder, per unit		
EQDFSTART	\$ 338		Seismic Anchors, D/F Starter, per unit		
EQDFADD	\$ 319		Seismic Anchors, D/F Adder, per unit		
Shelving Backs & Partitions					
S/F Shelving Backs (Plywood w/Veneer)					
SB 608 S00	\$ 183	BS 608 S00	\$ 192 S/F Shelving Back, 90" H		24
SB 600 S00	\$ 177	BS 600 S00	\$ 186 S/F Shelving Back, 82" H		22
SB 620 S00	\$ 174	BS 620 S00	\$ 183 S/F Shelving Back, 72"H		20
SB 602 S00	\$ 170	BS 602 S00	\$ 179 S/F Shelving Back, 60 1/2" H		18
SB 606 S00	\$ 118	BS 606 S00	\$ 124 S/F Shelving Back, 48"H		15
SB 604 S00	\$ 106	BS 604 S00	\$ 111 S/F Shelving Back, 42" H		12
S/F Shelving Backs - Finished Two Sides (Plywood w/Veneer)					
Note: For use with shelving with exposed backs (Does not include finishing & banding back edge of shelving units).					
SB 608 S02	\$ 240	BS 608 S02	\$ 252 S/F Shelving Back, 90" H		24
SB 600 S02	\$ 232	BS 600 S02	\$ 244 S/F Shelving Back, 82" H		22
SB 620 S02	\$ 216	BS 620 S02	\$ 227 S/F Shelving Back, 72"H		20
SB 602 S02	\$ 200	BS 602 S02	\$ 210 S/F Shelving Back, 60 1/2" H		18
SB 606 S02	\$ 147	BS 606 S02	\$ 154 S/F Shelving Back, 48"H		15
SB 604 S02	\$ 135	BS 604 S02	\$ 142 S/F Shelving Back, 42" H		12
S/F Shelving Backs (Painted)					
SB 940 S00	\$ 151		S/F Shelving Back, Painted, 90" H		24
SB 939 S00	\$ 145		S/F Shelving Back, Painted, 82" H		22
SB 960 S00	\$ 142		S/F Shelving Back, Painted, 72"H		20
SB 942 S00	\$ 140		S/F Shelving Back, Painted, 60 1/2" H		18
SB 948 S00	\$ 97		S/F Shelving Back, Painted, 48"H		15
SB 943 S00	\$ 84		S/F Shelving Back, Painted, 42" H		12
D/F Shelving Partitions (Plywood w/Veneer)					
SB 609 S00	\$ 240	BS 609 S00	\$ 252 D/F Shelving Partition, 90" H		24
SB 601 S00	\$ 232	BS 601 S00	\$ 244 D/F Shelving Partition, 82" H		22
SB 621 S00	\$ 216	BS 621 S00	\$ 227 D/F Shelving Partition, 72"H		20
SB 603 S00	\$ 200	BS 603 S00	\$ 210 D/F Shelving Partition, 60 1/2" H		18
SB 607 S00	\$ 147	BS 607 S00	\$ 154 D/F Shelving Partition, 48"H		15
SB 605 S00	\$ 135	BS 605 S00	\$ 142 D/F Shelving Partition, 42" H		12
D/F Shelving Partitions (Painted)					
SB 941 S00	\$ 178		D/F Shelving Partition, Painted, 90" H		24
SB 945 S00	\$ 170		D/F Shelving Partition, Painted, 82" H		22
SB 961 S00	\$ 160		D/F Shelving Partition, Painted, 72"H		20
SB 947 S00	\$ 147		D/F Shelving Partition, Painted, 60 1/2" H		18
SB 950 S00	\$ 110		D/F Shelving Partition, Painted, 48"H		15
SB 949 S00	\$ 103		D/F Shelving Partition, Painted, 42" H		12

Please specify Wood Finish or Paint color (if applicable). Details can be found in the Product Options section at the front of this Price List.

Shelving Parts & Accessories
Shelving Accessories
2015 Brodart Furniture: List Prices

<i>Oak Species</i>		<i>Maple Species</i>		Description	Weight (lbs)
Catalog Number	List Price	Catalog Number	List Price		

Shelving Inserts/ Pull Out Shelves

S1 968 S00	\$ 706	1S 968 S00	\$ 741	Newspaper File Insert	20
S1 862 S00	\$ 496	1S 862 S00	\$ 521	Bulletin Board Insert	20
S6 120 S00	\$ 602	S6 120 S00 MAP	\$ 632	Pullout Reference Shelf, 12"D	20
S6 122 S00	\$ 850	S6 122 S00 MAP	\$ 893	Pullout CD DVD Shelf, 12"D	30

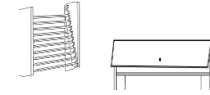

Wood Shelves/Base Shelves

PSO AW16 S	\$ 93	PSM AW16 S	\$ 98	16" Shelf Wood	8
60 061 S00	\$ 78	60 061 S00 MAP	\$ 82	12" Shelf Wood	7
60 060 S00	\$ 73	60 060 S00 MAP	\$ 77	10" Shelf Wood	9
60 965 S00	\$ 197	60 965 S00 MAP	\$ 207	Sloping Wood Periodical Shelf	21
60 062 S00	\$ 156	60 062 S00 MAP	\$ 164	12" Picture Book Shelf w/ Hardboard Dividers	1
6096711	\$ 6			Hardboard Dividers for Picture Book Shelves (per divider)	25
SHPICBKS00	\$ 369	SHPICBKS00MAP	\$ 387	12" Picture Book Shelf w/ (6) 3/4" x 7 3/4"H Wood Dividers	10
1836382OAK	\$ 103	1836382A	\$ 108	16" Base shelf, single faced	9
1836392OAK	\$ 90	1836392A	\$ 95	12" Base shelf, single faced	8
1836402OAK	\$ 83	1836402A	\$ 87	10" Base shelf, single faced	108
D1836382OAK	\$ 103	D1836382A	\$ 108	16" Base shelf, double faced*	9
DH836392OAK	\$ 90	D836392A	\$ 95	12" Base shelf, double faced*	8
DH836402OAK	\$ 83	D836402A	\$ 87	10" Base shelf, double faced*	21
6096795OAK	\$ 187	6096795A	\$ 196	12" Base shelf, picture book, single faced	21
6096790OAK	\$ 174	6096790A	\$ 183	12" Base shelf, picture book, double faced*	21



Note: Dividers must be ordered separately

1836397OAK	\$ 174	1836397A	\$ 183	12" Base shelf, glass door, single faced	9
------------	--------	----------	--------	--	---

* **Note:** For D/F shelving you must order one base shelf per side of unit

Metal Shelves

73 004 S00	\$ 65			12" Omega Shelf	8
73 003 S00	\$ 60			10" Omega Shelf	7
73 002 S00	\$ 101			12" Omega Book Stop Shelf	9
73 001 S00	\$ 94			10" Omega Book Stop Shelf	8
S6 102 S00	\$ 221			Metal Media Display Shelf w/ 6 Dividers	20
S6 103 S00	\$ 174			Metal Divider/Picture Book Shelf w/ 4 Dividers*	20

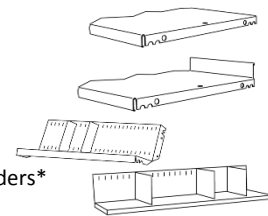

Note: Metal Divider/PB Shelf cannot be used as a base shelf

Shelf Pins

73 009 001	\$ 1			Pack of Shelf Pins - 4 Per Pack	
------------	------	--	--	---------------------------------	--

Dust Covers (for use on high shelving) - 1/4" plywood, cleats & screws

SHELVMOD	\$ 187	SHELVMOD	\$ 199	Dust Cover for 10"D Unit	5
SHELVMOD	\$ 193	SHELVMOD	\$ 205	Dust Cover for 12"D Unit	7
SHELVMOD	\$ 198	SHELVMOD	\$ 210	Dust Cover for 16"D Unit	9
SHELVMOD	\$ 209	SHELVMOD	\$ 222	Dust Cover for 20"D Unit	10
SHELVMOD	\$ 214	SHELVMOD	\$ 227	Dust Cover for 24"D Unit	14
SHELVMOD	\$ 240	SHELVMOD	\$ 254	Dust Cover for 32"D Unit	18

Please specify Wood Finish or Metal color (if applicable). Details can be found in the Product Options section at the front of this Price List.

Shelving Parts & Accessories

Shelving Parts

2015 Brodart Furniture: List Prices

<i>Oak Species</i>		<i>Maple Species</i>		Description	Weight (lbs)
Catalog Number	List Price	Catalog Number	List Price		
Shelving Tops					
Please specify shelving height that top is to be used on					
1836311	\$ 245	1836311A	\$ 257	High 12" Top	9
1836321	\$ 227	1836321A	\$ 238	High 10" Top	8
1836271	\$ 368	1836271A	\$ 386	High 24" Top	17
1836281	\$ 341	1836281A	\$ 358	High 20" Top	15
1836312	\$ 245	1836312A	\$ 257	Low 12" Top	9
1836322	\$ 227	1836322A	\$ 238	Low 10" Top	8
1836272	\$ 368	1836272A	\$ 386	Low 24" Top	17
1836282	\$ 341	1836282A	\$ 358	Low 20" Top	15
Shelving Parts, Bases					
1836341	\$ 202	1836341A	\$ 212	16" Base	7
1836351	\$ 160	1836351A	\$ 168	12" Base	6
1836361	\$ 145	1836361A	\$ 152	10" Base	6
Shelving End Panels Pin and Hole					
2900210	\$ 353	2900210A	\$ 371	S/F 12"D X 82"H Left	17
2900211	\$ 353	2900211A	\$ 371	S/F 12"D X 82"H Right	17
2900212	\$ 324	2900212A	\$ 340	S/F 10"D X 82"H Left	15
2900213	\$ 324	2900213A	\$ 340	S/F 10"D X 82"H Right	15
2900203	\$ 603	2900203A	\$ 633	D/F 24"D X 82"H	33
2900202	\$ 574	2900202A	\$ 603	D/F 20"D X 82"H	21
2900201	\$ 543	2900201A	\$ 570	D/F 16"D X 82"H	23
2900274	\$ 339	2900274A	\$ 356	S/F 12"D X 72"H Left	15
2900275	\$ 339	2900275A	\$ 356	S/F 12"D X 72"H Right	15
2900276	\$ 291	2900276A	\$ 306	S/F 10"D X 72"H Left	13
2900277	\$ 291	2900277A	\$ 306	S/F 10"D X 72"H Right	13
2900281	\$ 553	2900281A	\$ 581	D/F 24"D X 72"H	29
2900280	\$ 216	2900280A	\$ 227	D/F 20"D X 72"H	20
2900218	\$ 271	2900218A	\$ 285	S/F 12"D X 60 1/2"H Left	13
2900219	\$ 271	2900219A	\$ 285	S/F 12"D X 60 1/2"H Right	13
2900220	\$ 258	2900220A	\$ 271	S/F 10"D X 60 1/2"H Left	11
2900221	\$ 258	2900221A	\$ 271	S/F 10"D X 60 1/2"H Right	11
2900206	\$ 458	2900206A	\$ 481	D/F 24"D X 60 1/2"H	25
2900205	\$ 416	2900205A	\$ 437	D/F 20"D X 60 1/2"H	21

Please specify Wood Finish. Details can be found in the Product Options section at the front of this Price List.

Shelving Parts & Accessories
Shelving Parts
2015 Brodart Furniture: List Prices

<i>Oak Species</i>		<i>Maple Species</i>		Description	Weight (lbs)
Catalog Number	List Price	Catalog Number	List Price		
2900251	\$ 221	2900251A	\$ 232	S/F 12" D x 48"H Left	12
2900252	\$ 221	2900252A	\$ 232	S/F 12" D x 48"H Right	12
2900253	\$ 206	2900253A	\$ 216	S/F 10" D x 48"H Left	10
2900254	\$ 206	2900254A	\$ 216	S/F 10" D x 48"H Right	10
2900250	\$ 358	2900250A	\$ 376	D/F 24"D x 48"H	21
2900249	\$ 332	2900249A	\$ 349	D/F 20"D x 48"H	19
2900226	\$ 200	2900226A	\$ 210	S/F 12"D X 42"H Left	10
2900227	\$ 200	2900227A	\$ 210	S/F 12"D X 42"H Right	10
2900228	\$ 184	2900228A	\$ 193	S/F 10"D X 42"H Left	9
2900229	\$ 184	2900229A	\$ 193	S/F 10"D X 42"H Right	9
2900209	\$ 311	2900209A	\$ 327	D/F 24"D X 42"H	18
2900208	\$ 293	2900208A	\$ 308	D/F 20"D X 42"H	17
Shelving Intermediate Panels Pin and Hole					
1836051	\$ 363	1836051A	\$ 381	S/F 12"D X 82"H	17
1836071	\$ 331	1836071A	\$ 348	S/F 10"D X 82"H	14
1835851	\$ 632	1835851A	\$ 664	D/F 24"D X 82"H	33
1835871	\$ 603	1835871A	\$ 633	D/F 20"D X 82"H	27
1836054	\$ 356	1836054A	\$ 374	S/F 12"D X 72"H	16
1836053	\$ 306	1836053A	\$ 321	S/F 10"D X 72"H	14
1835831	\$ 580	1835831A	\$ 609	D/F 24"D X 72"H	31
1835841	\$ 552	1835841A	\$ 580	D/F 20"D X 72"H	26
1836131	\$ 279	1836131A	\$ 293	S/F 12"D X 60 1/2"H	15
1836151	\$ 266	1836151A	\$ 279	S/F 10"D X 60 1/2"H	13
1835911	\$ 472	1835911A	\$ 496	D/F 24"D X 60 1/2"H	29
1835931	\$ 428	1835931A	\$ 449	D/F 20"D X 60 1/2"H	25
1836133	\$ 228	1836133A	\$ 239	S/F 12"D x 48"H	12
1836134	\$ 213	1836134A	\$ 224	S/F 10"D x 48"H	11
1835933	\$ 370	1835933A	\$ 389	D/F 24"D x 48"H	24
1835932	\$ 344	1835932A	\$ 361	D/F 20"D x 48"H	21
1836211	\$ 205	1836211A	\$ 215	S/F 12"D X 42"H	10
1836231	\$ 188	1836231A	\$ 197	S/F 10"D X 42"H	9
1835971	\$ 320	1835971A	\$ 336	D/F 24"D X 42"H	19
1835991	\$ 306	1835991A	\$ 321	D/F 20"D X 42"H	17

Note: All End and Intermediate Panels are drilled and/or bushed for use with Brodart shelving only.

Please specify Wood Finish. Details can be found in the Product Options section at the front of this Price List.

64 Series Internal Edge Band
Continuous Tops for Brodart Wood Shelving (1-3/16")
2015 Brodart Furniture: List Prices

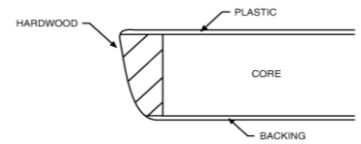

<i>Oak Species</i>		<i>Maple Species</i>		Description	Weight (lbs)
Catalog Number	List Price	Catalog Number	List Price		
64 W10 S01	\$ 236	64 W10 S01 MAP	\$ 248	S/F 10"D, To Cover One Unit, Wood	7
64 W12 S01	\$ 243	64 W12 S01 MAP	\$ 255	S/F 12"D, To Cover One Unit, Wood	9
64 W20 S01	\$ 351	64 W20 S01 MAP	\$ 369	D/F 20"D, To Cover One Unit, Wood	14
64 W24 S01	\$ 398	64 W24 S01 MAP	\$ 418	D/F 24"D, To Cover One Unit, Wood	17
64 W10 S02	\$ 330	64 W10 S02 MAP	\$ 347	S/F 10"D, To Cover Two Units, Wood	14
64 W12 S02	\$ 350	64 W12 S02 MAP	\$ 368	S/F 12"D, To Cover Two Units, Wood	18
64 W20 S02	\$ 496	64 W20 S02 MAP	\$ 521	D/F 20"D, To Cover Two Units, Wood	28
64 W24 S02	\$ 623	64 W24 S02 MAP	\$ 654	D/F 24"D, To Cover Two Units, Wood	34
64 W10 S03	\$ 441	64 W10 S03 MAP	\$ 463	S/F 10"D, To Cover Three Units, Wood	21
64 W12 S03	\$ 461	64 W12 S03 MAP	\$ 484	S/F 12"D, To Cover Three Units, Wood	27
64 W20 S03	\$ 627	64 W20 S03 MAP	\$ 658	D/F 20"D, To Cover Three Units, Wood	42
64 W24 S03	\$ 660	64 W24 S03 MAP	\$ 693	D/F 24"D, To Cover Three Units, Wood	51
64 W10 S04	\$ 658	64 W10 S04 MAP	\$ 691	S/F 10"D, To Cover Four Units, Wood	28
64 W12 S04	\$ 697	64 W12 S04 MAP	\$ 732	S/F 12"D, To Cover Four Units, Wood	36
64 W20 S04	\$ 981	64 W20 S04 MAP	\$ 1,030	D/F 20"D, To Cover Four Units, Wood	56
64 W24 S04	\$ 1,056	64 W24 S04 MAP	\$ 1,109	D/F 24"D, To Cover Four Units, Wood	68
64 W10 S05	\$ 761	64 W10 S05 MAP	\$ 799	S/F 10"D, To Cover Five Units, Wood	35
64 W12 S05	\$ 814	64 W12 S05 MAP	\$ 855	S/F 12"D, To Cover Five Units, Wood	45
64 W20 S05	\$ 1,123	64 W20 S05 MAP	\$ 1,179	D/F 20"D, To Cover Five Units, Wood	70
64 W24 S05	\$ 1,283	64 W24 S05 MAP	\$ 1,347	D/F 24"D, To Cover Five Units, Wood	85
64 W10 S06	\$ 860	64 W10 S06 MAP	\$ 903	S/F 10"D, To Cover Six Units, Wood	42
64 W12 S06	\$ 921	64 W12 S06 MAP	\$ 967	S/F 12"D, To Cover Six Units, Wood	54
64 W20 S06	\$ 1,251	64 W20 S06 MAP	\$ 1,314	D/F 20"D, To Cover Six Units, Wood	84
64 W24 S06	\$ 1,320	64 W24 S06 MAP	\$ 1,386	D/F 24"D, To Cover Six Units, Wood	102
64 W10 S07	\$ 1,091	64 W10 S07 MAP	\$ 1,146	S/F 10"D, To Cover Seven Units, Wood	49
64 W12 S07	\$ 1,160	64 W12 S07 MAP	\$ 1,218	S/F 12"D, To Cover Seven Units, Wood	63
64 W20 S07	\$ 1,606	64 W20 S07 MAP	\$ 1,686	D/F 20"D, To Cover Seven Units, Wood	98
64 W24 S07	\$ 1,717	64 W24 S07 MAP	\$ 1,803	D/F 24"D, To Cover Seven Units, Wood	119
64 W10 S08	\$ 1,190	64 W10 S08 MAP	\$ 1,250	S/F 10"D, To Cover Eight Units, Wood	56
64 W12 S08	\$ 1,270	64 W12 S08 MAP	\$ 1,334	S/F 12"D, To Cover Eight Units, Wood	72
64 W20 S08	\$ 1,749	64 W20 S08 MAP	\$ 1,836	D/F 20"D, To Cover Eight Units, Wood	112
64 W24 S08	\$ 1,947	64 W24 S08 MAP	\$ 2,044	D/F 24"D, To Cover Eight Units, Wood	136
64 W10 S09	\$ 1,289	64 W10 S09 MAP	\$ 1,353	S/F 10"D, To Cover Nine Units, Wood	63
64 W12 S09	\$ 1,382	64 W12 S09 MAP	\$ 1,451	S/F 12"D, To Cover Nine Units, Wood	81
64 W20 S09	\$ 1,881	64 W20 S09 MAP	\$ 1,975	D/F 20"D, To Cover Nine Units, Wood	126
64 W24 S09	\$ 1,980	64 W24 S09 MAP	\$ 2,079	D/F 24"D, To Cover Nine Units, Wood	153

Please specify Wood Finish and Plastic Laminate. Details can be found in the Product Options section at the front of this Price List.

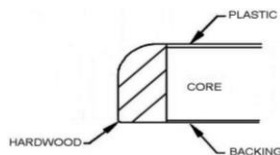
**Oak Species****Maple Species**

Catalog Number	List Price	Catalog Number	List Price	Description	Weight (lbs)
ABO CTW 10SF C1 S	\$ 279	ABM CTW 10SF C1 S	\$ 293	S/F 10"D, To Cover One Unit, Wood	11
ABO CTW 12SF C1 S	\$ 283	ABM CTW 12SF C1 S	\$ 297	S/F 12"D, To Cover One Unit, Wood	14
ABO CTW 20DF C1 S	\$ 396	ABM CTW 20DF C1 S	\$ 416	D/F 20"D, To Cover One Unit, Wood	23
ABO CTW 24DF C1 S	\$ 441	ABM CTW 24DF C1 S	\$ 463	D/F 24"D, To Cover One Unit, Wood	27
ABO CTW 10SF C2 S	\$ 369	ABM CTW 10SF C2 S	\$ 387	S/F 10"D, To Cover Two Units, Wood	22
ABO CTW 12SF C2 S	\$ 392	ABM CTW 12SF C2 S	\$ 412	S/F 12"D, To Cover Two Units, Wood	28
ABO CTW 20DF C2 S	\$ 555	ABM CTW 20DF C2 S	\$ 583	D/F 20"D, To Cover Two Units, Wood	46
ABO CTW 24DF C2 S	\$ 698	ABM CTW 24DF C2 S	\$ 733	D/F 24"D, To Cover Two Units, Wood	54
ABO CTW 10SF C3 S	\$ 482	ABM CTW 10SF C3 S	\$ 506	S/F 10"D, To Cover Three Units, Wood	33
ABO CTW 12SF C3 S	\$ 514	ABM CTW 12SF C3 S	\$ 540	S/F 12"D, To Cover Three Units, Wood	42
ABO CTW 20DF C3 S	\$ 700	ABM CTW 20DF C3 S	\$ 735	D/F 20"D, To Cover Three Units, Wood	69
ABO CTW 24DF C3 S	\$ 739	ABM CTW 24DF C3 S	\$ 776	D/F 24"D, To Cover Three Units, Wood	81
ABO CTW 10SF C4 S	\$ 736	ABM CTW 10SF C4 S	\$ 773	S/F 10"D, To Cover Four Units, Wood	44
ABO CTW 12SF C4 S	\$ 781	ABM CTW 12SF C4 S	\$ 820	S/F 12"D, To Cover Four Units, Wood	56
ABO CTW 20DF C4 S	\$ 1,096	ABM CTW 20DF C4 S	\$ 1,151	D/F 20"D, To Cover Four Units, Wood	92
ABO CTW 24DF C4 S	\$ 1,179	ABM CTW 24DF C4 S	\$ 1,238	D/F 24"D, To Cover Four Units, Wood	108
ABO CTW 10SF C5 S	\$ 850	ABM CTW 10SF C5 S	\$ 893	S/F 10"D, To Cover Five Units, Wood	55
ABO CTW 12SF C5 S	\$ 906	ABM CTW 12SF C5 S	\$ 951	S/F 12"D, To Cover Five Units, Wood	70
ABO CTW 20DF C5 S	\$ 1,255	ABM CTW 20DF C5 S	\$ 1,318	D/F 20"D, To Cover Five Units, Wood	115
ABO CTW 24DF C5 S	\$ 1,437	ABM CTW 24DF C5 S	\$ 1,509	D/F 24"D, To Cover Five Units, Wood	135
ABO CTW 10SF C6 S	\$ 961	ABM CTW 10SF C6 S	\$ 1,009	S/F 10"D, To Cover Six Units, Wood	66
ABO CTW 12SF C6 S	\$ 1,028	ABM CTW 12SF C6 S	\$ 1,079	S/F 12"D, To Cover Six Units, Wood	84
ABO CTW 20DF C6 S	\$ 1,400	ABM CTW 20DF C6 S	\$ 1,470	D/F 20"D, To Cover Six Units, Wood	138
ABO CTW 24DF C6 S	\$ 1,476	ABM CTW 24DF C6 S	\$ 1,550	D/F 24"D, To Cover Six Units, Wood	162
ABO CTW 10SF C7 S	\$ 1,239	ABM CTW 10SF C7 S	\$ 1,301	S/F 10"D, To Cover Seven Units, Wood	77
ABO CTW 12SF C7 S	\$ 1,313	ABM CTW 12SF C7 S	\$ 1,379	S/F 12"D, To Cover Seven Units, Wood	98
ABO CTW 20DF C7 S	\$ 1,794	ABM CTW 20DF C7 S	\$ 1,884	D/F 20"D, To Cover Seven Units, Wood	161
ABO CTW 24DF C7 S	\$ 1,917	ABM CTW 24DF C7 S	\$ 2,013	D/F 24"D, To Cover Seven Units, Wood	189
ABO CTW 10SF C8 S	\$ 1,329	ABM CTW 10SF C8 S	\$ 1,395	S/F 10"D, To Cover Eight Units, Wood	88
ABO CTW 12SF C8 S	\$ 1,420	ABM CTW 12SF C8 S	\$ 1,491	S/F 12"D, To Cover Eight Units, Wood	112
ABO CTW 20DF C8 S	\$ 1,956	ABM CTW 20DF C8 S	\$ 2,054	D/F 20"D, To Cover Eight Units, Wood	184
ABO CTW 24DF C8 S	\$ 2,173	ABM CTW 24DF C8 S	\$ 2,282	D/F 24"D, To Cover Eight Units, Wood	216
ABO CTW 10SF C9 S	\$ 1,443	ABM CTW 10SF C9 S	\$ 1,515	S/F 10"D, To Cover Nine Units, Wood	99
ABO CTW 12SF C9 S	\$ 1,542	ABM CTW 12SF C9 S	\$ 1,619	S/F 12"D, To Cover Nine Units, Wood	126
ABO CTW 20DF C9 S	\$ 2,101	ABM CTW 20DF C9 S	\$ 2,206	D/F 20"D, To Cover Nine Units, Wood	207
ABO CTW 24DF C9 S	\$ 2,213	ABM CTW 24DF C9 S	\$ 2,324	D/F 24"D, To Cover Nine Units, Wood	243

Please specify Wood Finish and Plastic Laminate. Details can be found in the Product Options section at the front of this Price List.

**Berwyn Collection (Prices Shown in Cherry Wood)
 Continuous Tops for Brodart Wood Shelving (1-3/16")
 2015 Brodart Furniture: List Prices**

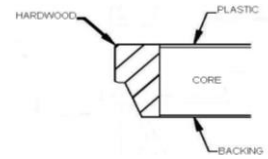

<i>Cherry Species</i>				Weight
Catalog Number	List Price	Description		(lbs)
66 W10 S01	\$ 443	S/F 10"D, To Cover One Unit, Wood		7
66 W12 S01	\$ 467	S/F 12"D, To Cover One Unit, Wood		9
66 W20 S01	\$ 766	D/F 20"D, To Cover One Unit, Wood		14
66 W24 S01	\$ 820	D/F 24"D, To Cover One Unit, Wood		17
66 W10 S02	\$ 605	S/F 10"D, To Cover Two Units, Wood		14
66 W12 S02	\$ 656	S/F 12"D, To Cover Two Units, Wood		18
66 W20 S02	\$ 1,080	D/F 20"D, To Cover Two Units, Wood		28
66 W24 S02	\$ 1,197	D/F 24"D, To Cover Two Units, Wood		34
66 W10 S03	\$ 754	S/F 10"D, To Cover Three Units, Wood		21
66 W12 S03	\$ 839	S/F 12"D, To Cover Three Units, Wood		27
66 W20 S03	\$ 1,462	D/F 20"D, To Cover Three Units, Wood		42
66 W24 S03	\$ 1,515	D/F 24"D, To Cover Three Units, Wood		51
66 W10 S04	\$ 1,019	S/F 10"D, To Cover Four Units, Wood		28
66 W12 S04	\$ 1,124	S/F 12"D, To Cover Four Units, Wood		36
66 W20 S04	\$ 1,820	D/F 20"D, To Cover Four Units, Wood		56
66 W24 S04	\$ 2,054	D/F 24"D, To Cover Four Units, Wood		68
66 W10 S05	\$ 1,156	S/F 10"D, To Cover Five Units, Wood		35
66 W12 S05	\$ 1,307	S/F 12"D, To Cover Five Units, Wood		45
66 W20 S05	\$ 2,202	D/F 20"D, To Cover Five Units, Wood		70
66 W24 S05	\$ 2,371	D/F 24"D, To Cover Five Units, Wood		85
66 W10 S06	\$ 1,321	S/F 10"D, To Cover Six Units, Wood		42
66 W12 S06	\$ 1,490	S/F 12"D, To Cover Six Units, Wood		54
66 W20 S06	\$ 2,585	D/F 20"D, To Cover Six Units, Wood		84
66 W24 S06	\$ 2,692	D/F 24"D, To Cover Six Units, Wood		102
66 W10 S07	\$ 1,584	S/F 10"D, To Cover Seven Units, Wood		49
66 W12 S07	\$ 1,774	S/F 12"D, To Cover Seven Units, Wood		63
66 W20 S07	\$ 2,943	D/F 20"D, To Cover Seven Units, Wood		98
66 W24 S07	\$ 3,228	D/F 24"D, To Cover Seven Units, Wood		119
66 W10 S08	\$ 1,736	S/F 10"D, To Cover Eight Units, Wood		56
66 W12 S08	\$ 1,957	S/F 12"D, To Cover Eight Units, Wood		72
66 W20 S08	\$ 3,325	D/F 20"D, To Cover Eight Units, Wood		112
66 W24 S08	\$ 3,529	D/F 24"D, To Cover Eight Units, Wood		136
66 W10 S09	\$ 1,938	S/F 10"D, To Cover Nine Units, Wood		63
66 W12 S09	\$ 2,194	S/F 12"D, To Cover Nine Units, Wood		81
66 W20 S09	\$ 3,760	D/F 20"D, To Cover Nine Units, Wood		126
66 W24 S09	\$ 3,918	D/F 24"D, To Cover Nine Units, Wood		153

Please specify Wood Finish and Plastic Laminate. Details can be found in the Product Options section at the front of this Price List.

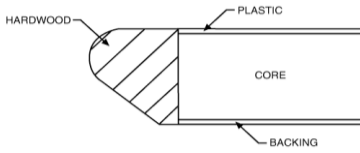

Oak Species

Maple Species

Weight
(lbs)

Catalog Number	List Price	Catalog Number	List Price	Description	Weight (lbs)
Edge banding on the end of tops receive mitred corners					
CH2 W10 S01	\$ 379	CH2 W10 S01 MAP	\$ 398	S/F 10"D, To Cover One Unit, Wood	11
CH2 W12 S01	\$ 401	CH2 W12 S01 MAP	\$ 421	S/F 12"D, To Cover One Unit, Wood	14
CH2 W20 S01	\$ 658	CH2 W20 S01 MAP	\$ 691	D/F 20"D, To Cover One Unit, Wood	23
CH2 W24 S01	\$ 703	CH2 W24 S01 MAP	\$ 738	D/F 24"D, To Cover One Unit, Wood	27
CH2 W10 S02	\$ 519	CH2 W10 S02 MAP	\$ 545	S/F 10"D, To Cover Two Units, Wood	22
CH2 W12 S02	\$ 562	CH2 W12 S02 MAP	\$ 590	S/F 12"D, To Cover Two Units, Wood	28
CH2 W20 S02	\$ 927	CH2 W20 S02 MAP	\$ 973	D/F 20"D, To Cover Two Units, Wood	46
CH2 W24 S02	\$ 1,027	CH2 W24 S02 MAP	\$ 1,078	D/F 24"D, To Cover Two Units, Wood	54
CH2 W10 S03	\$ 647	CH2 W10 S03 MAP	\$ 679	S/F 10"D, To Cover Three Units, Wood	33
CH2 W12 S03	\$ 720	CH2 W12 S03 MAP	\$ 756	S/F 12"D, To Cover Three Units, Wood	42
CH2 W20 S03	\$ 1,254	CH2 W20 S03 MAP	\$ 1,317	D/F 20"D, To Cover Three Units, Wood	69
CH2 W24 S03	\$ 1,301	CH2 W24 S03 MAP	\$ 1,366	D/F 24"D, To Cover Three Units, Wood	81
CH2 W10 S04	\$ 874	CH2 W10 S04 MAP	\$ 918	S/F 10"D, To Cover Four Units, Wood	44
CH2 W12 S04	\$ 964	CH2 W12 S04 MAP	\$ 1,012	S/F 12"D, To Cover Four Units, Wood	56
CH2 W20 S04	\$ 1,563	CH2 W20 S04 MAP	\$ 1,641	D/F 20"D, To Cover Four Units, Wood	92
CH2 W24 S04	\$ 1,762	CH2 W24 S04 MAP	\$ 1,850	D/F 24"D, To Cover Four Units, Wood	108
CH2 W10 S05	\$ 991	CH2 W10 S05 MAP	\$ 1,041	S/F 10"D, To Cover Five Units, Wood	55
CH2 W12 S05	\$ 1,123	CH2 W12 S05 MAP	\$ 1,179	S/F 12"D, To Cover Five Units, Wood	70
CH2 W20 S05	\$ 1,890	CH2 W20 S05 MAP	\$ 1,985	D/F 20"D, To Cover Five Units, Wood	115
CH2 W24 S05	\$ 2,035	CH2 W24 S05 MAP	\$ 2,137	D/F 24"D, To Cover Five Units, Wood	135
CH2 W10 S06	\$ 1,134	CH2 W10 S06 MAP	\$ 1,191	S/F 10"D, To Cover Six Units, Wood	66
CH2 W12 S06	\$ 1,279	CH2 W12 S06 MAP	\$ 1,343	S/F 12"D, To Cover Six Units, Wood	84
CH2 W20 S06	\$ 2,220	CH2 W20 S06 MAP	\$ 2,331	D/F 20"D, To Cover Six Units, Wood	138
CH2 W24 S06	\$ 2,310	CH2 W24 S06 MAP	\$ 2,426	D/F 24"D, To Cover Six Units, Wood	162
CH2 W10 S07	\$ 1,359	CH2 W10 S07 MAP	\$ 1,427	S/F 10"D, To Cover Seven Units, Wood	77
CH2 W12 S07	\$ 1,523	CH2 W12 S07 MAP	\$ 1,599	S/F 12"D, To Cover Seven Units, Wood	98
CH2 W20 S07	\$ 2,525	CH2 W20 S07 MAP	\$ 2,651	D/F 20"D, To Cover Seven Units, Wood	161
CH2 W24 S07	\$ 2,771	CH2 W24 S07 MAP	\$ 2,910	D/F 24"D, To Cover Seven Units, Wood	189
CH2 W10 S08	\$ 1,490	CH2 W10 S08 MAP	\$ 1,565	S/F 10"D, To Cover Eight Units, Wood	88
CH2 W12 S08	\$ 1,681	CH2 W12 S08 MAP	\$ 1,765	S/F 12"D, To Cover Eight Units, Wood	112
CH2 W20 S08	\$ 2,854	CH2 W20 S08 MAP	\$ 2,997	D/F 20"D, To Cover Eight Units, Wood	184
CH2 W24 S08	\$ 3,029	CH2 W24 S08 MAP	\$ 3,180	D/F 24"D, To Cover Eight Units, Wood	216
CH2 W10 S09	\$ 1,663	CH2 W10 S09 MAP	\$ 1,746	S/F 10"D, To Cover Nine Units, Wood	99
CH2 W12 S09	\$ 1,883	CH2 W12 S09 MAP	\$ 1,977	S/F 12"D, To Cover Nine Units, Wood	126
CH2 W20 S09	\$ 3,227	CH2 W20 S09 MAP	\$ 3,388	D/F 20"D, To Cover Nine Units, Wood	207
CH2 W24 S09	\$ 3,363	CH2 W24 S09 MAP	\$ 3,531	D/F 24"D, To Cover Nine Units, Wood	243

Please specify Wood Finish and Plastic Laminate. Details can be found in the Product Options section at the front of this Price List.

Epoch Collection
Continuous Tops for Brodart Wood Shelving (1-3/16")
2015 Brodart Furniture: List Prices

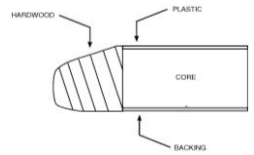

<i>Oak Species</i>		<i>Maple Species</i>		Description	Weight (lbs)
Catalog Number	List Price	Catalog Number	List Price		
Edge banding on the end of tops receive mitred corners					
59 W10 S01 OAK	\$ 373	59 W10 S01	\$ 392	S/F 10"D, To Cover One Unit, Wood	11
59 W12 S01 OAK	\$ 394	59 W12 S01	\$ 414	S/F 12"D, To Cover One Unit, Wood	14
59 W20 S01 OAK	\$ 645	59 W20 S01	\$ 677	D/F 20"D, To Cover One Unit, Wood	23
59 W24 S01 OAK	\$ 688	59 W24 S01	\$ 722	D/F 24"D, To Cover One Unit, Wood	27
59 W10 S02 OAK	\$ 508	59 W10 S02	\$ 533	S/F 10"D, To Cover Two Units, Wood	22
59 W12 S02 OAK	\$ 553	59 W12 S02	\$ 581	S/F 12"D, To Cover Two Units, Wood	28
59 W20 S02 OAK	\$ 909	59 W20 S02	\$ 954	D/F 20"D, To Cover Two Units, Wood	46
59 W24 S02 OAK	\$ 1,009	59 W24 S02	\$ 1,059	D/F 24"D, To Cover Two Units, Wood	54
59 W10 S03 OAK	\$ 634	59 W10 S03	\$ 666	S/F 10"D, To Cover Three Units, Wood	33
59 W12 S03 OAK	\$ 707	59 W12 S03	\$ 742	S/F 12"D, To Cover Three Units, Wood	42
59 W20 S03 OAK	\$ 1,230	59 W20 S03	\$ 1,292	D/F 20"D, To Cover Three Units, Wood	69
59 W24 S03 OAK	\$ 1,276	59 W24 S03	\$ 1,340	D/F 24"D, To Cover Three Units, Wood	81
59 W10 S04 OAK	\$ 858	59 W10 S04	\$ 901	S/F 10"D, To Cover Four Units, Wood	44
59 W12 S04 OAK	\$ 946	59 W12 S04	\$ 993	S/F 12"D, To Cover Four Units, Wood	56
59 W20 S04 OAK	\$ 1,533	59 W20 S04	\$ 1,610	D/F 20"D, To Cover Four Units, Wood	92
59 W24 S04 OAK	\$ 1,728	59 W24 S04	\$ 1,814	D/F 24"D, To Cover Four Units, Wood	108
59 W10 S05 OAK	\$ 973	59 W10 S05	\$ 1,022	S/F 10"D, To Cover Five Units, Wood	55
59 W12 S05 OAK	\$ 1,101	59 W12 S05	\$ 1,156	S/F 12"D, To Cover Five Units, Wood	70
59 W20 S05 OAK	\$ 1,854	59 W20 S05	\$ 1,947	D/F 20"D, To Cover Five Units, Wood	115
59 W24 S05 OAK	\$ 1,995	59 W24 S05	\$ 2,095	D/F 24"D, To Cover Five Units, Wood	135
59 W10 S06 OAK	\$ 1,111	59 W10 S06	\$ 1,167	S/F 10"D, To Cover Six Units, Wood	66
59 W12 S06 OAK	\$ 1,255	59 W12 S06	\$ 1,318	S/F 12"D, To Cover Six Units, Wood	84
59 W20 S06 OAK	\$ 2,178	59 W20 S06	\$ 2,287	D/F 20"D, To Cover Six Units, Wood	138
59 W24 S06 OAK	\$ 2,266	59 W24 S06	\$ 2,379	D/F 24"D, To Cover Six Units, Wood	162
59 W10 S07 OAK	\$ 1,335	59 W10 S07	\$ 1,402	S/F 10"D, To Cover Seven Units, Wood	77
59 W12 S07 OAK	\$ 1,495	59 W12 S07	\$ 1,570	S/F 12"D, To Cover Seven Units, Wood	98
59 W20 S07 OAK	\$ 2,478	59 W20 S07	\$ 2,602	D/F 20"D, To Cover Seven Units, Wood	161
59 W24 S07 OAK	\$ 2,718	59 W24 S07	\$ 2,854	D/F 24"D, To Cover Seven Units, Wood	189
59 W10 S08 OAK	\$ 1,463	59 W10 S08	\$ 1,536	S/F 10"D, To Cover Eight Units, Wood	88
59 W12 S08 OAK	\$ 1,650	59 W12 S08	\$ 1,733	S/F 12"D, To Cover Eight Units, Wood	112
59 W20 S08 OAK	\$ 2,800	59 W20 S08	\$ 2,940	D/F 20"D, To Cover Eight Units, Wood	184
59 W24 S08 OAK	\$ 2,973	59 W24 S08	\$ 3,122	D/F 24"D, To Cover Eight Units, Wood	216
59 W10 S09 OAK	\$ 1,633	59 W10 S09	\$ 1,715	S/F 10"D, To Cover Nine Units, Wood	99
59 W12 S09 OAK	\$ 1,846	59 W12 S09	\$ 1,938	S/F 12"D, To Cover Nine Units, Wood	126
59 W20 S09 OAK	\$ 3,164	59 W20 S09	\$ 3,322	D/F 20"D, To Cover Nine Units, Wood	207
59 W24 S09 OAK	\$ 3,298	59 W24 S09	\$ 3,463	D/F 24"D, To Cover Nine Units, Wood	243

Please specify Wood Finish and Plastic Laminate. Details can be found in the Product Options section at the front of this Price List.

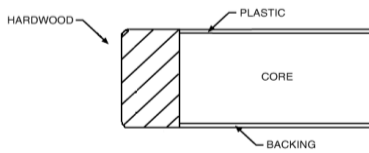

<i>Oak Species</i>		<i>Maple Species</i>		Description	Weight (lbs)
Catalog Number	List Price	Catalog Number	List Price		
93 W10 S01 OAK	\$ 289	93 W10 S01	\$ 303	S/F 10"D, To Cover One Unit, Wood	11
93 W12 S01 OAK	\$ 291	93 W12 S01	\$ 306	S/F 12"D, To Cover One Unit, Wood	14
93 W20 S01 OAK	\$ 409	93 W20 S01	\$ 429	D/F 20"D, To Cover One Unit, Wood	23
93 W24 S01 OAK	\$ 456	93 W24 S01	\$ 479	D/F 24"D, To Cover One Unit, Wood	27
93 W10 S02 OAK	\$ 382	93 W10 S02	\$ 401	S/F 10"D, To Cover Two Units, Wood	22
93 W12 S02 OAK	\$ 405	93 W12 S02	\$ 425	S/F 12"D, To Cover Two Units, Wood	28
93 W20 S02 OAK	\$ 574	93 W20 S02	\$ 603	D/F 20"D, To Cover Two Units, Wood	46
93 W24 S02 OAK	\$ 720	93 W24 S02	\$ 756	D/F 24"D, To Cover Two Units, Wood	54
93 W10 S03 OAK	\$ 499	93 W10 S03	\$ 524	S/F 10"D, To Cover Three Units, Wood	33
93 W12 S03 OAK	\$ 529	93 W12 S03	\$ 555	S/F 12"D, To Cover Three Units, Wood	42
93 W20 S03 OAK	\$ 724	93 W20 S03	\$ 760	D/F 20"D, To Cover Three Units, Wood	69
93 W24 S03 OAK	\$ 763	93 W24 S03	\$ 801	D/F 24"D, To Cover Three Units, Wood	81
93 W10 S04 OAK	\$ 761	93 W10 S04	\$ 799	S/F 10"D, To Cover Four Units, Wood	44
93 W12 S04 OAK	\$ 806	93 W12 S04	\$ 846	S/F 12"D, To Cover Four Units, Wood	56
93 W20 S04 OAK	\$ 1,133	93 W20 S04	\$ 1,190	D/F 20"D, To Cover Four Units, Wood	92
93 W24 S04 OAK	\$ 1,221	93 W24 S04	\$ 1,282	D/F 24"D, To Cover Four Units, Wood	108
93 W10 S05 OAK	\$ 879	93 W10 S05	\$ 923	S/F 10"D, To Cover Five Units, Wood	55
93 W12 S05 OAK	\$ 935	93 W12 S05	\$ 982	S/F 12"D, To Cover Five Units, Wood	70
93 W20 S05 OAK	\$ 1,299	93 W20 S05	\$ 1,364	D/F 20"D, To Cover Five Units, Wood	115
93 W24 S05 OAK	\$ 1,485	93 W24 S05	\$ 1,559	D/F 24"D, To Cover Five Units, Wood	135
93 W10 S06 OAK	\$ 994	93 W10 S06	\$ 1,044	S/F 10"D, To Cover Six Units, Wood	66
93 W12 S06 OAK	\$ 1,064	93 W12 S06	\$ 1,117	S/F 12"D, To Cover Six Units, Wood	84
93 W20 S06 OAK	\$ 1,446	93 W20 S06	\$ 1,518	D/F 20"D, To Cover Six Units, Wood	138
93 W24 S06 OAK	\$ 1,525	93 W24 S06	\$ 1,601	D/F 24"D, To Cover Six Units, Wood	162
93 W10 S07 OAK	\$ 1,281	93 W10 S07	\$ 1,345	S/F 10"D, To Cover Seven Units, Wood	77
93 W12 S07 OAK	\$ 1,358	93 W12 S07	\$ 1,426	S/F 12"D, To Cover Seven Units, Wood	98
93 W20 S07 OAK	\$ 1,853	93 W20 S07	\$ 1,946	D/F 20"D, To Cover Seven Units, Wood	161
93 W24 S07 OAK	\$ 1,981	93 W24 S07	\$ 2,080	D/F 24"D, To Cover Seven Units, Wood	189
93 W10 S08 OAK	\$ 1,374	93 W10 S08	\$ 1,443	S/F 10"D, To Cover Eight Units, Wood	88
93 W12 S08 OAK	\$ 1,466	93 W12 S08	\$ 1,539	S/F 12"D, To Cover Eight Units, Wood	112
93 W20 S08 OAK	\$ 2,021	93 W20 S08	\$ 2,122	D/F 20"D, To Cover Eight Units, Wood	184
93 W24 S08 OAK	\$ 2,246	93 W24 S08	\$ 2,358	D/F 24"D, To Cover Eight Units, Wood	216
93 W10 S09 OAK	\$ 1,491	93 W10 S09	\$ 1,566	S/F 10"D, To Cover Nine Units, Wood	99
93 W12 S09 OAK	\$ 1,593	93 W12 S09	\$ 1,673	S/F 12"D, To Cover Nine Units, Wood	126
93 W20 S09 OAK	\$ 2,172	93 W20 S09	\$ 2,281	D/F 20"D, To Cover Nine Units, Wood	207
93 W24 S09 OAK	\$ 2,286	93 W24 S09	\$ 2,400	D/F 24"D, To Cover Nine Units, Wood	243

Please specify Wood Finish and Plastic Laminate. Details can be found in the Product Options section at the front of this Price List.

Quorum 94T Series
Continuous Tops for Brodart Wood Shelving (1-3/16")
2015 Brodart Furniture: List Prices

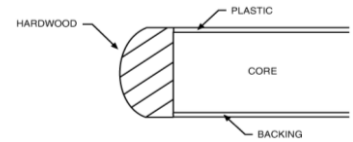

<i>Oak Species</i>		<i>Maple Species</i>		Description	Weight (lbs)
Catalog Number	List Price	Catalog Number	List Price		
94T W10 S01	\$ 279	94T W10 S01 MAP	\$ 293	S/F 10"D, To Cover One Unit, Wood	11
94T W12 S01	\$ 283	94T W12 S01 MAP	\$ 297	S/F 12"D, To Cover One Unit, Wood	14
94T W20 S01	\$ 396	94T W20 S01 MAP	\$ 416	D/F 20"D, To Cover One Unit, Wood	23
94T W24 S01	\$ 441	94T W24 S01 MAP	\$ 463	D/F 24"D, To Cover One Unit, Wood	27
94T W10 S02	\$ 369	94T W10 S02 MAP	\$ 387	S/F 10"D, To Cover Two Units, Wood	22
94T W12 S02	\$ 392	94T W12 S02 MAP	\$ 412	S/F 12"D, To Cover Two Units, Wood	28
94T W20 S02	\$ 555	94T W20 S02 MAP	\$ 583	D/F 20"D, To Cover Two Units, Wood	46
94T W24 S02	\$ 698	94T W24 S02 MAP	\$ 733	D/F 24"D, To Cover Two Units, Wood	54
94T W10 S03	\$ 482	94T W10 S03 MAP	\$ 506	S/F 10"D, To Cover Three Units, Wood	33
94T W12 S03	\$ 514	94T W12 S03 MAP	\$ 540	S/F 12"D, To Cover Three Units, Wood	42
94T W20 S03	\$ 700	94T W20 S03 MAP	\$ 735	D/F 20"D, To Cover Three Units, Wood	69
94T W24 S03	\$ 739	94T W24 S03 MAP	\$ 776	D/F 24"D, To Cover Three Units, Wood	81
94T W10 S04	\$ 736	94T W10 S04 MAP	\$ 773	S/F 10"D, To Cover Four Units, Wood	44
94T W12 S04	\$ 781	94T W12 S04 MAP	\$ 820	S/F 12"D, To Cover Four Units, Wood	56
94T W20 S04	\$ 1,096	94T W20 S04 MAP	\$ 1,151	D/F 20"D, To Cover Four Units, Wood	92
94T W24 S04	\$ 1,179	94T W24 S04 MAP	\$ 1,238	D/F 24"D, To Cover Four Units, Wood	108
94T W10 S05	\$ 850	94T W10 S05 MAP	\$ 893	S/F 10"D, To Cover Five Units, Wood	55
94T W12 S05	\$ 906	94T W12 S05 MAP	\$ 951	S/F 12"D, To Cover Five Units, Wood	70
94T W20 S05	\$ 1,255	94T W20 S05 MAP	\$ 1,318	D/F 20"D, To Cover Five Units, Wood	115
94T W24 S05	\$ 1,437	94T W24 S05 MAP	\$ 1,509	D/F 24"D, To Cover Five Units, Wood	135
94T W10 S06	\$ 961	94T W10 S06 MAP	\$ 1,009	S/F 10"D, To Cover Six Units, Wood	66
94T W12 S06	\$ 1,028	94T W12 S06 MAP	\$ 1,079	S/F 12"D, To Cover Six Units, Wood	84
94T W20 S06	\$ 1,400	94T W20 S06 MAP	\$ 1,470	D/F 20"D, To Cover Six Units, Wood	138
94T W24 S06	\$ 1,476	94T W24 S06 MAP	\$ 1,550	D/F 24"D, To Cover Six Units, Wood	162
94T W10 S07	\$ 1,239	94T W10 S07 MAP	\$ 1,301	S/F 10"D, To Cover Seven Units, Wood	77
94T W12 S07	\$ 1,313	94T W12 S07 MAP	\$ 1,379	S/F 12"D, To Cover Seven Units, Wood	98
94T W20 S07	\$ 1,794	94T W20 S07 MAP	\$ 1,884	D/F 20"D, To Cover Seven Units, Wood	161
94T W24 S07	\$ 1,917	94T W24 S07 MAP	\$ 2,013	D/F 24"D, To Cover Seven Units, Wood	189
94T W10 S08	\$ 1,329	94T W10 S08 MAP	\$ 1,395	S/F 10"D, To Cover Eight Units, Wood	88
94T W12 S08	\$ 1,420	94T W12 S08 MAP	\$ 1,491	S/F 12"D, To Cover Eight Units, Wood	112
94T W20 S08	\$ 1,956	94T W20 S08 MAP	\$ 2,054	D/F 20"D, To Cover Eight Units, Wood	184
94T W24 S08	\$ 2,173	94T W24 S08 MAP	\$ 2,282	D/F 24"D, To Cover Eight Units, Wood	216
94T W10 S09	\$ 1,443	94T W10 S09 MAP	\$ 1,515	S/F 10"D, To Cover Nine Units, Wood	99
94T W12 S09	\$ 1,542	94T W12 S09 MAP	\$ 1,619	S/F 12"D, To Cover Nine Units, Wood	126
94T W20 S09	\$ 2,101	94T W20 S09 MAP	\$ 2,206	D/F 20"D, To Cover Nine Units, Wood	207
94T W24 S09	\$ 2,213	94T W24 S09 MAP	\$ 2,324	D/F 24"D, To Cover Nine Units, Wood	243

Please specify Wood Finish and Plastic Laminate. Details can be found in the Product Options section at the front of this Price List.

Modifications for Continuous Tops
Continuous Tops for Brodart Wood Shelving (1-3/16")
2015 Brodart Furniture: List Prices

Catalog Number	List Price	Description	Weight (lbs)
Add edge band on back side of single faced continuous tops			
	10%	Per Continuous Top	
Note: Charge is for adding the same style band that is on the unit			
Add drop edge band to continuous tops			
	2%	Per continuous top	
Add mitered corners to butt-joint series			
MOD	\$ 266	Per Continuous Top	
Change in size of continuous tops			
	0%	Add 0" - 2"	
	10%	Add 2" - 4"	
	15%	Add 4" - 6"	
	0%	reduction in top size	
Change Standard Top/Edge Band to Corian		Please Send A Special Pricing Form to Your Project Coordinator.	

64 Series Internal Edge Band
Continuous Tops for Steel Shelving (1-3/16")
2015 Brodart Furniture: List Prices

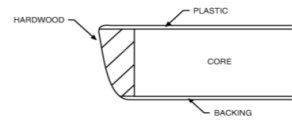

<i>Oak Species</i>		<i>Maple Species</i>		Description	Weight (lbs)
Catalog Number	List Price	Catalog Number	List Price		
64 S10 S01	\$ 266	64 S10 S01 MAP	\$ 279	S/F 10"D, To Cover One Unit, Steel	11
64 S12 S01	\$ 272	64 S12 S01 MAP	\$ 286	S/F 12"D, To Cover One Unit, Steel	14
64 S20 S01	\$ 381	64 S20 S01 MAP	\$ 400	D/F 20"D, To Cover One Unit, Steel	23
64 S24 S01	\$ 431	64 S24 S01 MAP	\$ 453	D/F 24"D, To Cover One Unit, Steel	27
64 S10 S02	\$ 358	64 S10 S02 MAP	\$ 376	S/F 10"D, To Cover Two Units, Steel	22
64 S12 S02	\$ 378	64 S12 S02 MAP	\$ 397	S/F 12"D, To Cover Two Units, Steel	28
64 S20 S02	\$ 540	64 S20 S02 MAP	\$ 567	D/F 20"D, To Cover Two Units, Steel	46
64 S24 S02	\$ 679	64 S24 S02 MAP	\$ 713	D/F 24"D, To Cover Two Units, Steel	54
64 S10 S03	\$ 464	64 S10 S03 MAP	\$ 487	S/F 10"D, To Cover Three Units, Steel	33
64 S12 S03	\$ 500	64 S12 S03 MAP	\$ 525	S/F 12"D, To Cover Three Units, Steel	42
64 S20 S03	\$ 681	64 S20 S03 MAP	\$ 715	D/F 20"D, To Cover Three Units, Steel	69
64 S24 S03	\$ 717	64 S24 S03 MAP	\$ 753	D/F 24"D, To Cover Three Units, Steel	81
64 S10 S04	\$ 722	64 S10 S04 MAP	\$ 758	S/F 10"D, To Cover Four Units, Steel	44
64 S12 S04	\$ 757	64 S12 S04 MAP	\$ 795	S/F 12"D, To Cover Four Units, Steel	56
64 S20 S04	\$ 1,061	64 S20 S04 MAP	\$ 1,114	D/F 20"D, To Cover Four Units, Steel	92
64 S24 S04	\$ 1,145	64 S24 S04 MAP	\$ 1,202	D/F 24"D, To Cover Four Units, Steel	108
64 S10 S05	\$ 825	64 S10 S05 MAP	\$ 866	S/F 10"D, To Cover Five Units, Steel	55
64 S12 S05	\$ 878	64 S12 S05 MAP	\$ 922	S/F 12"D, To Cover Five Units, Steel	70
64 S20 S05	\$ 1,217	64 S20 S05 MAP	\$ 1,278	D/F 20"D, To Cover Five Units, Steel	115
64 S24 S05	\$ 1,396	64 S24 S05 MAP	\$ 1,466	D/F 24"D, To Cover Five Units, Steel	135
64 S10 S06	\$ 934	64 S10 S06 MAP	\$ 981	S/F 10"D, To Cover Six Units, Steel	66
64 S12 S06	\$ 1,002	64 S12 S06 MAP	\$ 1,052	S/F 12"D, To Cover Six Units, Steel	84
64 S20 S06	\$ 1,359	64 S20 S06 MAP	\$ 1,427	D/F 20"D, To Cover Six Units, Steel	138
64 S24 S06	\$ 1,436	64 S24 S06 MAP	\$ 1,508	D/F 24"D, To Cover Six Units, Steel	162
64 S10 S07	\$ 1,191	64 S10 S07 MAP	\$ 1,251	S/F 10"D, To Cover Seven Units, Steel	77
64 S12 S07	\$ 1,261	64 S12 S07 MAP	\$ 1,324	S/F 12"D, To Cover Seven Units, Steel	98
64 S20 S07	\$ 1,742	64 S20 S07 MAP	\$ 1,829	D/F 20"D, To Cover Seven Units, Steel	161
64 S24 S07	\$ 1,828	64 S24 S07 MAP	\$ 1,919	D/F 24"D, To Cover Seven Units, Steel	189
64 S10 S08	\$ 1,289	64 S10 S08 MAP	\$ 1,353	S/F 10"D, To Cover Eight Units, Steel	88
64 S12 S08	\$ 1,382	64 S12 S08 MAP	\$ 1,451	S/F 12"D, To Cover Eight Units, Steel	112
64 S20 S08	\$ 1,900	64 S20 S08 MAP	\$ 1,995	D/F 20"D, To Cover Eight Units, Steel	184
64 S24 S08	\$ 2,115	64 S24 S08 MAP	\$ 2,221	D/F 24"D, To Cover Eight Units, Steel	216
64 S10 S09	\$ 1,400	64 S10 S09 MAP	\$ 1,470	S/F 10"D, To Cover Nine Units, Steel	99
64 S12 S09	\$ 1,501	64 S12 S09 MAP	\$ 1,576	S/F 12"D, To Cover Nine Units, Steel	126
64 S20 S09	\$ 2,037	64 S20 S09 MAP	\$ 2,139	D/F 20"D, To Cover Nine Units, Steel	207
64 S24 S09	\$ 2,150	64 S24 S09 MAP	\$ 2,258	D/F 24"D, To Cover Nine Units, Steel	243

Note: Add 15% for HPL on top & bottom (Steel Shelving Only)

Please specify Wood Finish and Plastic Laminate. Details can be found in the Product Options section at the front of this Price List.

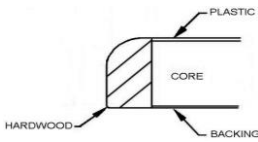

Oak Species

Maple Species

Weight
(lbs)

Catalog Number List Price Catalog Number List Price Description

Edge Band on long side only. Tops are designed to be "pinched" between end panels. If edge bands are desired on short edges, please enter the part as a modification and specify which bands to be included.

To ensure that tops for steel shelving work with each manufacturer and top method, please specify the exact width and depth of tops.

ABO CTS 10SF C1 S	\$ 304	ABM CTS 10SF C1 S	\$ 319	S/F 10"D, To Cover One Unit, Steel	11
ABO CTS 12SF C1 S	\$ 306	ABM CTS 12SF C1 S	\$ 321	S/F 12"D, To Cover One Unit, Steel	14
ABO CTS 20DF C1 S	\$ 428	ABM CTS 20DF C1 S	\$ 449	D/F 20"D, To Cover One Unit, Steel	23
ABO CTS 24DF C1 S	\$ 482	ABM CTS 24DF C1 S	\$ 506	D/F 24"D, To Cover One Unit, Steel	27
ABO CTS 10SF C2 S	\$ 399	ABM CTS 10SF C2 S	\$ 419	S/F 10"D, To Cover Two Units, Steel	22
ABO CTS 12SF C2 S	\$ 424	ABM CTS 12SF C2 S	\$ 445	S/F 12"D, To Cover Two Units, Steel	28
ABO CTS 20DF C2 S	\$ 604	ABM CTS 20DF C2 S	\$ 634	D/F 20"D, To Cover Two Units, Steel	46
ABO CTS 24DF C2 S	\$ 756	ABM CTS 24DF C2 S	\$ 794	D/F 24"D, To Cover Two Units, Steel	54
ABO CTS 10SF C3 S	\$ 521	ABM CTS 10SF C3 S	\$ 547	S/F 10"D, To Cover Three Units, Steel	33
ABO CTS 12SF C3 S	\$ 558	ABM CTS 12SF C3 S	\$ 586	S/F 12"D, To Cover Three Units, Steel	42
ABO CTS 20DF C3 S	\$ 761	ABM CTS 20DF C3 S	\$ 799	D/F 20"D, To Cover Three Units, Steel	69
ABO CTS 24DF C3 S	\$ 799	ABM CTS 24DF C3 S	\$ 839	D/F 24"D, To Cover Three Units, Steel	81
ABO CTS 10SF C4 S	\$ 802	ABM CTS 10SF C4 S	\$ 842	S/F 10"D, To Cover Four Units, Steel	44
ABO CTS 12SF C4 S	\$ 850	ABM CTS 12SF C4 S	\$ 893	S/F 12"D, To Cover Four Units, Steel	56
ABO CTS 20DF C4 S	\$ 1,134	ABM CTS 20DF C4 S	\$ 1,191	D/F 20"D, To Cover Four Units, Steel	92
ABO CTS 24DF C4 S	\$ 1,281	ABM CTS 24DF C4 S	\$ 1,345	D/F 24"D, To Cover Four Units, Steel	108
ABO CTS 10SF C5 S	\$ 918	ABM CTS 10SF C5 S	\$ 964	S/F 10"D, To Cover Five Units, Steel	55
ABO CTS 12SF C5 S	\$ 985	ABM CTS 12SF C5 S	\$ 1,034	S/F 12"D, To Cover Five Units, Steel	70
ABO CTS 20DF C5 S	\$ 1,364	ABM CTS 20DF C5 S	\$ 1,432	D/F 20"D, To Cover Five Units, Steel	115
ABO CTS 24DF C5 S	\$ 1,560	ABM CTS 24DF C5 S	\$ 1,638	D/F 24"D, To Cover Five Units, Steel	135
ABO CTS 10SF C6 S	\$ 1,041	ABM CTS 10SF C6 S	\$ 1,093	S/F 10"D, To Cover Six Units, Steel	66
ABO CTS 12SF C6 S	\$ 1,121	ABM CTS 12SF C6 S	\$ 1,177	S/F 12"D, To Cover Six Units, Steel	84
ABO CTS 20DF C6 S	\$ 1,521	ABM CTS 20DF C6 S	\$ 1,597	D/F 20"D, To Cover Six Units, Steel	138
ABO CTS 24DF C6 S	\$ 1,602	ABM CTS 24DF C6 S	\$ 1,682	D/F 24"D, To Cover Six Units, Steel	162
ABO CTS 10SF C7 S	\$ 1,321	ABM CTS 10SF C7 S	\$ 1,387	S/F 10"D, To Cover Seven Units, Steel	77
ABO CTS 12SF C7 S	\$ 1,411	ABM CTS 12SF C7 S	\$ 1,482	S/F 12"D, To Cover Seven Units, Steel	98
ABO CTS 20DF C7 S	\$ 1,964	ABM CTS 20DF C7 S	\$ 2,062	D/F 20"D, To Cover Seven Units, Steel	161
ABO CTS 24DF C7 S	\$ 2,084	ABM CTS 24DF C7 S	\$ 2,188	D/F 24"D, To Cover Seven Units, Steel	189
ABO CTS 10SF C8 S	\$ 1,443	ABM CTS 10SF C8 S	\$ 1,515	S/F 10"D, To Cover Eight Units, Steel	88
ABO CTS 12SF C8 S	\$ 1,542	ABM CTS 12SF C8 S	\$ 1,619	S/F 12"D, To Cover Eight Units, Steel	112
ABO CTS 20DF C8 S	\$ 2,124	ABM CTS 20DF C8 S	\$ 2,230	D/F 20"D, To Cover Eight Units, Steel	184
ABO CTS 24DF C8 S	\$ 2,361	ABM CTS 24DF C8 S	\$ 2,479	D/F 24"D, To Cover Eight Units, Steel	216
ABO CTS 10SF C9 S	\$ 1,565	ABM CTS 10SF C9 S	\$ 1,643	S/F 10"D, To Cover Nine Units, Steel	99
ABO CTS 12SF C9 S	\$ 1,679	ABM CTS 12SF C9 S	\$ 1,763	S/F 12"D, To Cover Nine Units, Steel	126
ABO CTS 20DF C9 S	\$ 2,282	ABM CTS 20DF C9 S	\$ 2,396	D/F 20"D, To Cover Nine Units, Steel	207
ABO CTS 24DF C9 S	\$ 2,404	ABM CTS 24DF C9 S	\$ 2,524	D/F 24"D, To Cover Nine Units, Steel	243

Note: Add 15% for HPL on top & bottom (Steel Shelving Only)

Please specify Wood Finish and Plastic Laminate. Details can be found in the Product Options section at the front of this Price List.

Berwyn Collection (Prices Shown in Cherry Wood)

Continuous Tops for Steel Shelving (1-3/16")

2015 Brodart Furniture: List Prices

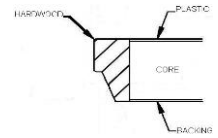

<i>Cherry Species</i>				Weight
Catalog Number	List Price	Description		(lbs)
Edge Band on long side only. Tops are designed to be "pinched" between end panels. If edge bands are desired on short edges, please enter the part as a modification and specify which bands to be included.				
To ensure that tops for steel shelving work with each manufacturer and top method, please specify the exact width and depth of tops.				
66 S10 S01	\$ 443	S/F 10"D, To Cover One Unit, Steel		11
66 S12 S01	\$ 467	S/F 12"D, To Cover One Unit, Steel		14
66 S20 S01	\$ 766	D/F 20"D, To Cover One Unit, Steel		23
66 S24 S01	\$ 820	D/F 24"D, To Cover One Unit, Steel		27
66 S10 S02	\$ 605	S/F 10"D, To Cover Two Units, Steel		22
66 S12 S02	\$ 656	S/F 12"D, To Cover Two Units, Steel		28
66 S20 S02	\$ 1,080	D/F 20"D, To Cover Two Units, Steel		46
66 S24 S02	\$ 1,197	D/F 24"D, To Cover Two Units, Steel		54
66 S10 S03	\$ 754	S/F 10"D, To Cover Three Units, Steel		33
66 S12 S03	\$ 839	S/F 12"D, To Cover Three Units, Steel		42
66 S20 S03	\$ 1,462	D/F 20"D, To Cover Three Units, Steel		69
66 S24 S03	\$ 1,515	D/F 24"D, To Cover Three Units, Steel		81
66 S10 S04	\$ 1,019	S/F 10"D, To Cover Four Units, Steel		44
66 S12 S04	\$ 1,124	S/F 12"D, To Cover Four Units, Steel		56
66 S20 S04	\$ 1,820	D/F 20"D, To Cover Four Units, Steel		92
66 S24 S04	\$ 2,054	D/F 24"D, To Cover Four Units, Steel		108
66 S10 S05	\$ 1,156	S/F 10"D, To Cover Five Units, Steel		55
66 S12 S05	\$ 1,307	S/F 12"D, To Cover Five Units, Steel		70
66 S20 S05	\$ 2,202	D/F 20"D, To Cover Five Units, Steel		115
66 S24 S05	\$ 2,371	D/F 24"D, To Cover Five Units, Steel		135
66 S10 S06	\$ 1,321	S/F 10"D, To Cover Six Units, Steel		66
66 S12 S06	\$ 1,490	S/F 12"D, To Cover Six Units, Steel		84
66 S20 S06	\$ 2,585	D/F 20"D, To Cover Six Units, Steel		138
66 S24 S06	\$ 2,692	D/F 24"D, To Cover Six Units, Steel		162
66 S10 S07	\$ 1,584	S/F 10"D, To Cover Seven Units, Steel		77
66 S12 S07	\$ 1,774	S/F 12"D, To Cover Seven Units, Steel		98
66 S20 S07	\$ 2,943	D/F 20"D, To Cover Seven Units, Steel		161
66 S24 S07	\$ 3,228	D/F 24"D, To Cover Seven Units, Steel		189
66 S10 S08	\$ 1,736	S/F 10"D, To Cover Eight Units, Steel		88
66 S12 S08	\$ 1,957	S/F 12"D, To Cover Eight Units, Steel		112
66 S20 S08	\$ 3,325	D/F 20"D, To Cover Eight Units, Steel		184
66 S24 S08	\$ 3,529	D/F 24"D, To Cover Eight Units, Steel		216
66 S10 S09	\$ 1,938	S/F 10"D, To Cover Nine Units, Steel		99
66 S12 S09	\$ 2,194	S/F 12"D, To Cover Nine Units, Steel		126
66 S20 S09	\$ 3,760	D/F 20"D, To Cover Nine Units, Steel		207
66 S24 S09	\$ 3,918	D/F 24"D, To Cover Nine Units, Steel		243

Note: Add 15% for HPL on top & bottom (Steel Shelving Only)

Please specify Wood Finish and Plastic Laminate. Details can be found in the Product Options section at the front of this Price List.

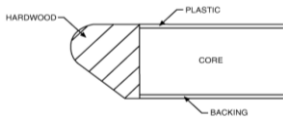

Chancellor Collection
Continuous Tops for Steel Shelving (1-3/16")
2015 Brodart Furniture: List Prices

<i>Oak Species</i>		<i>Maple Species</i>		Description	Weight (lbs)
Catalog Number	List Price	Catalog Number	List Price		
CH2 S10 S01	\$ 379	CH2 S10 S01 MAP	\$ 398	S/F 10"D, To Cover One Unit, Steel	11
CH2 S12 S01	\$ 401	CH2 S12 S01 MAP	\$ 421	S/F 12"D, To Cover One Unit, Steel	14
CH2 S20 S01	\$ 658	CH2 S20 S01 MAP	\$ 691	D/F 20"D, To Cover One Unit, Steel	23
CH2 S24 S01	\$ 703	CH2 S24 S01 MAP	\$ 738	D/F 24"D, To Cover One Unit, Steel	27
CH2 S10 S02	\$ 519	CH2 S10 S02 MAP	\$ 545	S/F 10"D, To Cover Two Units, Steel	22
CH2 S12 S02	\$ 562	CH2 S12 S02 MAP	\$ 590	S/F 12"D, To Cover Two Units, Steel	28
CH2 S20 S02	\$ 927	CH2 S20 S02 MAP	\$ 973	D/F 20"D, To Cover Two Units, Steel	46
CH2 S24 S02	\$ 1,027	CH2 S24 S02 MAP	\$ 1,078	D/F 24"D, To Cover Two Units, Steel	54
CH2 S10 S03	\$ 647	CH2 S10 S03 MAP	\$ 679	S/F 10"D, To Cover Three Units, Steel	33
CH2 S12 S03	\$ 720	CH2 S12 S03 MAP	\$ 756	S/F 12"D, To Cover Three Units, Steel	42
CH2 S20 S03	\$ 1,254	CH2 S20 S03 MAP	\$ 1,317	D/F 20"D, To Cover Three Units, Steel	69
CH2 S24 S03	\$ 1,301	CH2 S24 S03 MAP	\$ 1,366	D/F 24"D, To Cover Three Units, Steel	81
CH2 S10 S04	\$ 874	CH2 S10 S04 MAP	\$ 918	S/F 10"D, To Cover Four Units, Steel	44
CH2 S12 S04	\$ 964	CH2 S12 S04 MAP	\$ 1,012	S/F 12"D, To Cover Four Units, Steel	56
CH2 S20 S04	\$ 1,563	CH2 S20 S04 MAP	\$ 1,641	D/F 20"D, To Cover Four Units, Steel	92
CH2 S24 S04	\$ 1,762	CH2 S24 S04 MAP	\$ 1,850	D/F 24"D, To Cover Four Units, Steel	108
CH2 S10 S05	\$ 991	CH2 S10 S05 MAP	\$ 1,041	S/F 10"D, To Cover Five Units, Steel	55
CH2 S12 S05	\$ 1,123	CH2 S12 S05 MAP	\$ 1,179	S/F 12"D, To Cover Five Units, Steel	70
CH2 S20 S05	\$ 1,890	CH2 S20 S05 MAP	\$ 1,985	D/F 20"D, To Cover Five Units, Steel	115
CH2 S24 S05	\$ 2,035	CH2 S24 S05 MAP	\$ 2,137	D/F 24"D, To Cover Five Units, Steel	135
CH2 S10 S06	\$ 1,134	CH2 S10 S06 MAP	\$ 1,191	S/F 10"D, To Cover Six Units, Steel	66
CH2 S12 S06	\$ 1,279	CH2 S12 S06 MAP	\$ 1,343	S/F 12"D, To Cover Six Units, Steel	84
CH2 S20 S06	\$ 2,220	CH2 S20 S06 MAP	\$ 2,331	D/F 20"D, To Cover Six Units, Steel	138
CH2 S24 S06	\$ 2,310	CH2 S24 S06 MAP	\$ 2,426	D/F 24"D, To Cover Six Units, Steel	162
CH2 S10 S07	\$ 1,359	CH2 S10 S07 MAP	\$ 1,427	S/F 10"D, To Cover Seven Units, Steel	77
CH2 S12 S07	\$ 1,523	CH2 S12 S07 MAP	\$ 1,599	S/F 12"D, To Cover Seven Units, Steel	98
CH2 S20 S07	\$ 2,525	CH2 S20 S07 MAP	\$ 2,651	D/F 20"D, To Cover Seven Units, Steel	161
CH2 S24 S07	\$ 2,771	CH2 S24 S07 MAP	\$ 2,910	D/F 24"D, To Cover Seven Units, Steel	189
CH2 S10 S08	\$ 1,490	CH2 S10 S08 MAP	\$ 1,565	S/F 10"D, To Cover Eight Units, Steel	88
CH2 S12 S08	\$ 1,681	CH2 S12 S08 MAP	\$ 1,765	S/F 12"D, To Cover Eight Units, Steel	112
CH2 S20 S08	\$ 2,854	CH2 S20 S08 MAP	\$ 2,997	D/F 20"D, To Cover Eight Units, Steel	184
CH2 S24 S08	\$ 3,029	CH2 S24 S08 MAP	\$ 3,180	D/F 24"D, To Cover Eight Units, Steel	216
CH2 S10 S09	\$ 1,663	CH2 S10 S09 MAP	\$ 1,746	S/F 10"D, To Cover Nine Units, Steel	99
CH2 S12 S09	\$ 1,883	CH2 S12 S09 MAP	\$ 1,977	S/F 12"D, To Cover Nine Units, Steel	126
CH2 S20 S09	\$ 3,227	CH2 S20 S09 MAP	\$ 3,388	D/F 20"D, To Cover Nine Units, Steel	207
CH2 S24 S09	\$ 3,363	CH2 S24 S09 MAP	\$ 3,531	D/F 24"D, To Cover Nine Units, Steel	243

Note: Add 15% for HPL on top & bottom (Steel Shelving Only)

Please specify Wood Finish and Plastic Laminate. Details can be found in the Product Options section at the front of this Price List.

Epoch Collection
Continuous Tops for Steel Shelving (1-3/16")
2015 Brodart Furniture: List Prices

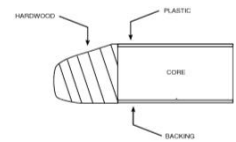

<i>Oak Species</i>		<i>Maple Species</i>		Description	Weight (lbs)
Catalog Number	List Price	Catalog Number	List Price		
Edge Band on long side only. Tops are designed to be "pinched" between end panels. If edge bands are desired on short edges, please enter the part as a modification and specify which bands to be included.					
To ensure that tops for steel shelving work with each manufacturer and top method, please specify the exact width and depth of tops.					
59 S10 S01 OAK	\$ 373	59 S10 S01	\$ 392	S/F 10"D, To Cover One Unit, Steel	11
59 S12 S01 OAK	\$ 394	59 S12 S01	\$ 414	S/F 12"D, To Cover One Unit, Steel	14
59 S20 S01 OAK	\$ 645	59 S20 S01	\$ 677	D/F 20"D, To Cover One Unit, Steel	23
59 S24 S01 OAK	\$ 688	59 S24 S01	\$ 722	D/F 24"D, To Cover One Unit, Steel	27
59 S10 S02 OAK	\$ 508	59 S10 S02	\$ 533	S/F 10"D, To Cover Two Units, Steel	22
59 S12 S02 OAK	\$ 553	59 S12 S02	\$ 581	S/F 12"D, To Cover Two Units, Steel	28
59 S20 S02 OAK	\$ 909	59 S20 S02	\$ 954	D/F 20"D, To Cover Two Units, Steel	46
59 S24 S02 OAK	\$ 1,009	59 S24 S02	\$ 1,059	D/F 24"D, To Cover Two Units, Steel	54
59 S10 S03 OAK	\$ 634	59 S10 S03	\$ 666	S/F 10"D, To Cover Three Units, Steel	33
59 S12 S03 OAK	\$ 707	59 S12 S03	\$ 742	S/F 12"D, To Cover Three Units, Steel	42
59 S20 S03 OAK	\$ 1,230	59 S20 S03	\$ 1,292	D/F 20"D, To Cover Three Units, Steel	69
59 S24 S03 OAK	\$ 1,276	59 S24 S03	\$ 1,340	D/F 24"D, To Cover Three Units, Steel	81
59 S10 S04 OAK	\$ 858	59 S10 S04	\$ 901	S/F 10"D, To Cover Four Units, Steel	44
59 S12 S04 OAK	\$ 946	59 S12 S04	\$ 993	S/F 12"D, To Cover Four Units, Steel	56
59 S20 S04 OAK	\$ 1,533	59 S20 S04	\$ 1,610	D/F 20"D, To Cover Four Units, Steel	92
59 S24 S04 OAK	\$ 1,728	59 S24 S04	\$ 1,814	D/F 24"D, To Cover Four Units, Steel	108
59 S10 S05 OAK	\$ 973	59 S10 S05	\$ 1,022	S/F 10"D, To Cover Five Units, Steel	55
59 S12 S05 OAK	\$ 1,101	59 S12 S05	\$ 1,156	S/F 12"D, To Cover Five Units, Steel	70
59 S20 S05 OAK	\$ 1,854	59 S20 S05	\$ 1,947	D/F 20"D, To Cover Five Units, Steel	115
59 S24 S05 OAK	\$ 1,995	59 S24 S05	\$ 2,095	D/F 24"D, To Cover Five Units, Steel	135
59 S10 S06 OAK	\$ 1,111	59 S10 S06	\$ 1,167	S/F 10"D, To Cover Six Units, Steel	66
59 S12 S06 OAK	\$ 1,255	59 S12 S06	\$ 1,318	S/F 12"D, To Cover Six Units, Steel	84
59 S20 S06 OAK	\$ 2,178	59 S20 S06	\$ 2,287	D/F 20"D, To Cover Six Units, Steel	138
59 S24 S06 OAK	\$ 2,266	59 S24 S06	\$ 2,379	D/F 24"D, To Cover Six Units, Steel	162
59 S10 S07 OAK	\$ 1,335	59 S10 S07	\$ 1,402	S/F 10"D, To Cover Seven Units, Steel	77
59 S12 S07 OAK	\$ 1,495	59 S12 S07	\$ 1,570	S/F 12"D, To Cover Seven Units, Steel	98
59 S20 S07 OAK	\$ 2,478	59 S20 S07	\$ 2,602	D/F 20"D, To Cover Seven Units, Steel	161
59 S24 S07 OAK	\$ 2,718	59 S24 S07	\$ 2,854	D/F 24"D, To Cover Seven Units, Steel	189
59 S10 S08 OAK	\$ 1,463	59 S10 S08	\$ 1,536	S/F 10"D, To Cover Eight Units, Steel	88
59 S12 S08 OAK	\$ 1,650	59 S12 S08	\$ 1,733	S/F 12"D, To Cover Eight Units, Steel	112
59 S20 S08 OAK	\$ 2,800	59 S20 S08	\$ 2,940	D/F 20"D, To Cover Eight Units, Steel	184
59 S24 S08 OAK	\$ 2,973	59 S24 S08	\$ 3,122	D/F 24"D, To Cover Eight Units, Steel	216
59 S10 S09 OAK	\$ 1,633	59 S10 S09	\$ 1,715	S/F 10"D, To Cover Nine Units, Steel	99
59 S12 S09 OAK	\$ 1,846	59 S12 S09	\$ 1,938	S/F 12"D, To Cover Nine Units, Steel	126
59 S20 S09 OAK	\$ 3,164	59 S20 S09	\$ 3,322	D/F 20"D, To Cover Nine Units, Steel	207
59 S24 S09 OAK	\$ 3,298	59 S24 S09	\$ 3,463	D/F 24"D, To Cover Nine Units, Steel	243

Note: Add 15% for HPL on top & bottom (Steel Shelving Only)

Please specify Wood Finish and Plastic Laminate. Details can be found in the Product Options section at the front of this Price List.

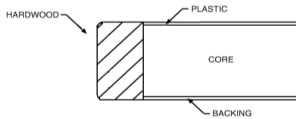

Matrix Collection
Continuous Tops for Steel Shelving (1-3/16")
2015 Brodart Furniture: List Prices

<i>Oak Species</i>		<i>Maple Species</i>		Description	Weight (lbs)
Catalog Number	List Price	Catalog Number	List Price		
93 S10 S01 OAK	\$ 314	93 S10 S01	\$ 330	S/F 10"D, To Cover One Unit, Steel	11
93 S12 S01 OAK	\$ 316	93 S12 S01	\$ 332	S/F 12"D, To Cover One Unit, Steel	14
93 S20 S01 OAK	\$ 441	93 S20 S01	\$ 463	D/F 20"D, To Cover One Unit, Steel	23
93 S24 S01 OAK	\$ 499	93 S24 S01	\$ 524	D/F 24"D, To Cover One Unit, Steel	27
93 S10 S02 OAK	\$ 412	93 S10 S02	\$ 433	S/F 10"D, To Cover Two Units, Steel	22
93 S12 S02 OAK	\$ 438	93 S12 S02	\$ 460	S/F 12"D, To Cover Two Units, Steel	28
93 S20 S02 OAK	\$ 624	93 S20 S02	\$ 655	D/F 20"D, To Cover Two Units, Steel	46
93 S24 S02 OAK	\$ 782	93 S24 S02	\$ 821	D/F 24"D, To Cover Two Units, Steel	54
93 S10 S03 OAK	\$ 539	93 S10 S03	\$ 566	S/F 10"D, To Cover Three Units, Steel	33
93 S12 S03 OAK	\$ 576	93 S12 S03	\$ 605	S/F 12"D, To Cover Three Units, Steel	42
93 S20 S03 OAK	\$ 786	93 S20 S03	\$ 825	D/F 20"D, To Cover Three Units, Steel	69
93 S24 S03 OAK	\$ 825	93 S24 S03	\$ 866	D/F 24"D, To Cover Three Units, Steel	81
93 S10 S04 OAK	\$ 829	93 S10 S04	\$ 870	S/F 10"D, To Cover Four Units, Steel	44
93 S12 S04 OAK	\$ 879	93 S12 S04	\$ 923	S/F 12"D, To Cover Four Units, Steel	56
93 S20 S04 OAK	\$ 1,173	93 S20 S04	\$ 1,232	D/F 20"D, To Cover Four Units, Steel	92
93 S24 S04 OAK	\$ 1,325	93 S24 S04	\$ 1,391	D/F 24"D, To Cover Four Units, Steel	108
93 S10 S05 OAK	\$ 950	93 S10 S05	\$ 998	S/F 10"D, To Cover Five Units, Steel	55
93 S12 S05 OAK	\$ 1,016	93 S12 S05	\$ 1,067	S/F 12"D, To Cover Five Units, Steel	70
93 S20 S05 OAK	\$ 1,409	93 S20 S05	\$ 1,479	D/F 20"D, To Cover Five Units, Steel	115
93 S24 S05 OAK	\$ 1,613	93 S24 S05	\$ 1,694	D/F 24"D, To Cover Five Units, Steel	135
93 S10 S06 OAK	\$ 1,075	93 S10 S06	\$ 1,129	S/F 10"D, To Cover Six Units, Steel	66
93 S12 S06 OAK	\$ 1,158	93 S12 S06	\$ 1,216	S/F 12"D, To Cover Six Units, Steel	84
93 S20 S06 OAK	\$ 1,570	93 S20 S06	\$ 1,649	D/F 20"D, To Cover Six Units, Steel	138
93 S24 S06 OAK	\$ 1,655	93 S24 S06	\$ 1,738	D/F 24"D, To Cover Six Units, Steel	162
93 S10 S07 OAK	\$ 1,366	93 S10 S07	\$ 1,434	S/F 10"D, To Cover Seven Units, Steel	77
93 S12 S07 OAK	\$ 1,457	93 S12 S07	\$ 1,530	S/F 12"D, To Cover Seven Units, Steel	98
93 S20 S07 OAK	\$ 2,030	93 S20 S07	\$ 2,132	D/F 20"D, To Cover Seven Units, Steel	161
93 S24 S07 OAK	\$ 2,154	93 S24 S07	\$ 2,262	D/F 24"D, To Cover Seven Units, Steel	189
93 S10 S08 OAK	\$ 1,491	93 S10 S08	\$ 1,566	S/F 10"D, To Cover Eight Units, Steel	88
93 S12 S08 OAK	\$ 1,593	93 S12 S08	\$ 1,673	S/F 12"D, To Cover Eight Units, Steel	112
93 S20 S08 OAK	\$ 2,194	93 S20 S08	\$ 2,304	D/F 20"D, To Cover Eight Units, Steel	184
93 S24 S08 OAK	\$ 2,438	93 S24 S08	\$ 2,560	D/F 24"D, To Cover Eight Units, Steel	216
93 S10 S09 OAK	\$ 1,617	93 S10 S09	\$ 1,698	S/F 10"D, To Cover Nine Units, Steel	99
93 S12 S09 OAK	\$ 1,736	93 S12 S09	\$ 1,823	S/F 12"D, To Cover Nine Units, Steel	126
93 S20 S09 OAK	\$ 2,357	93 S20 S09	\$ 2,475	D/F 20"D, To Cover Nine Units, Steel	207
93 S24 S09 OAK	\$ 2,485	93 S24 S09	\$ 2,609	D/F 24"D, To Cover Nine Units, Steel	243

Note: Add 15% for HPL on top & bottom (Steel Shelving Only)

Please specify Wood Finish and Plastic Laminate. Details can be found in the Product Options section at the front of this Price List.

Quorum 94T Series
Continuous Tops for Steel Shelving (1-3/16")
2015 Brodart Furniture: List Prices

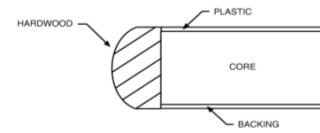

<i>Oak Species</i>		<i>Maple Species</i>		Description	Weight (lbs)
Catalog Number	List Price	Catalog Number	List Price		
94T S10 S01	\$ 304	94T S10 S01 MAP	\$ 319	S/F 10"D, To Cover One Unit, Steel	11
94T S12 S01	\$ 306	94T S12 S01 MAP	\$ 321	S/F 12"D, To Cover One Unit, Steel	14
94T S20 S01	\$ 428	94T S20 S01 MAP	\$ 449	D/F 20"D, To Cover One Unit, Steel	23
94T S24 S01	\$ 482	94T S24 S01 MAP	\$ 506	D/F 24"D, To Cover One Unit, Steel	27
94T S10 S02	\$ 399	94T S10 S02 MAP	\$ 419	S/F 10"D, To Cover Two Units, Steel	22
94T S12 S02	\$ 424	94T S12 S02 MAP	\$ 445	S/F 12"D, To Cover Two Units, Steel	28
94T S20 S02	\$ 604	94T S20 S02 MAP	\$ 634	D/F 20"D, To Cover Two Units, Steel	46
94T S24 S02	\$ 756	94T S24 S02 MAP	\$ 794	D/F 24"D, To Cover Two Units, Steel	54
94T S10 S03	\$ 521	94T S10 S03 MAP	\$ 547	S/F 10"D, To Cover Three Units, Steel	33
94T S12 S03	\$ 558	94T S12 S03 MAP	\$ 586	S/F 12"D, To Cover Three Units, Steel	42
94T S20 S03	\$ 761	94T S20 S03 MAP	\$ 799	D/F 20"D, To Cover Three Units, Steel	69
94T S24 S03	\$ 799	94T S24 S03 MAP	\$ 839	D/F 24"D, To Cover Three Units, Steel	81
94T S10 S04	\$ 802	94T S10 S04 MAP	\$ 842	S/F 10"D, To Cover Four Units, Steel	44
94T S12 S04	\$ 850	94T S12 S04 MAP	\$ 893	S/F 12"D, To Cover Four Units, Steel	56
94T S20 S04	\$ 1,134	94T S20 S04 MAP	\$ 1,191	D/F 20"D, To Cover Four Units, Steel	92
94T S24 S04	\$ 1,281	94T S24 S04 MAP	\$ 1,345	D/F 24"D, To Cover Four Units, Steel	108
94T S10 S05	\$ 918	94T S10 S05 MAP	\$ 964	S/F 10"D, To Cover Five Units, Steel	55
94T S12 S05	\$ 985	94T S12 S05 MAP	\$ 1,034	S/F 12"D, To Cover Five Units, Steel	70
94T S20 S05	\$ 1,364	94T S20 S05 MAP	\$ 1,432	D/F 20"D, To Cover Five Units, Steel	115
94T S24 S05	\$ 1,560	94T S24 S05 MAP	\$ 1,638	D/F 24"D, To Cover Five Units, Steel	135
94T S10 S06	\$ 1,041	94T S10 S06 MAP	\$ 1,093	S/F 10"D, To Cover Six Units, Steel	66
94T S12 S06	\$ 1,121	94T S12 S06 MAP	\$ 1,177	S/F 12"D, To Cover Six Units, Steel	84
94T S20 S06	\$ 1,521	94T S20 S06 MAP	\$ 1,597	D/F 20"D, To Cover Six Units, Steel	138
94T S24 S06	\$ 1,602	94T S24 S06 MAP	\$ 1,682	D/F 24"D, To Cover Six Units, Steel	162
94T S10 S07	\$ 1,321	94T S10 S07 MAP	\$ 1,387	S/F 10"D, To Cover Seven Units, Steel	77
94T S12 S07	\$ 1,411	94T S12 S07 MAP	\$ 1,482	S/F 12"D, To Cover Seven Units, Steel	98
94T S20 S07	\$ 1,964	94T S20 S07 MAP	\$ 2,062	D/F 20"D, To Cover Seven Units, Steel	161
94T S24 S07	\$ 2,084	94T S24 S07 MAP	\$ 2,188	D/F 24"D, To Cover Seven Units, Steel	189
94T S10 S08	\$ 1,443	94T S10 S08 MAP	\$ 1,515	S/F 10"D, To Cover Eight Units, Steel	88
94T S12 S08	\$ 1,542	94T S12 S08 MAP	\$ 1,619	S/F 12"D, To Cover Eight Units, Steel	112
94T S20 S08	\$ 2,124	94T S20 S08 MAP	\$ 2,230	D/F 20"D, To Cover Eight Units, Steel	184
94T S24 S08	\$ 2,361	94T S24 S08 MAP	\$ 2,479	D/F 24"D, To Cover Eight Units, Steel	216
94T S10 S09	\$ 1,565	94T S10 S09 MAP	\$ 1,643	S/F 10"D, To Cover Nine Units, Steel	99
94T S12 S09	\$ 1,679	94T S12 S09 MAP	\$ 1,763	S/F 12"D, To Cover Nine Units, Steel	126
94T S20 S09	\$ 2,282	94T S20 S09 MAP	\$ 2,396	D/F 20"D, To Cover Nine Units, Steel	207
94T S24 S09	\$ 2,404	94T S24 S09 MAP	\$ 2,524	D/F 24"D, To Cover Nine Units, Steel	243

Note: Add 15% for HPL on top & bottom (Steel Shelving Only)

Please specify Wood Finish and Plastic Laminate. Details can be found in the Product Options section at the front of this Price List.

**Modifications for Continuous Tops
Continuous Tops for Steel Shelving (1-3/16")
2015 Brodart Furniture: List Prices**

Catalog Number	List Price	Description	Weight (lbs)
Add edge band on back side of single faced continuous tops			
	10%	Per Continuous Top	
Note: Charge is for adding the same style band that is on the unit			
Add drop edge band to continuous tops			
	2%	Per continuous top	
Add mitered corners to butt-joint series			
MOD	\$ 266	Per Continuous Top	
Change in size of continuous tops			
	0%	Add 0" - 2"	
	10%	Add 2" - 4"	
	15%	Add 4" - 6"	
	0%	reduction in top size	
Add HPL to Top and Bottom of Shelving Top (Steel Shelving ONLY)			
	15%	Per Top	

Change Standard Top/Edge Band to Corian

Please Send A Special Pricing Form to Your Project Coordinator.

Abridge by Brodart
End Panels for Steel Shelving
2015 Brodart Furniture List Prices

<i>Oak Species</i>		<i>Maple Species</i>		Description (HxD)	Weight (lbs)
Catalog Number	List Price	Catalog Number	List Price		

End Panels for Steel Shelving w/ Continuous Tops (or Canopy Top Pinched)
Designed to have the Canopy Top "pinched" between the End Panel

Note: End Panels are not machined. No fastening hardware is provided with End Panels

To ensure that end panels for steel shelving work with each manufacturer and top method, please specify the exact width and depth of end panels.

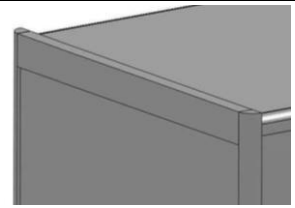

End Panel with Canopy Top Pinched

Single Faced

ABO EPS SFP 4313 S	\$ 437	ABM EPS SFP 4313 S	\$ 459	S/F End Panel, 43-3/4"H x 13-7/8"	14
ABO EPS SFP 4315 S	\$ 448	ABM EPS SFP 4315 S	\$ 470	S/F End Panel, 43-3/4"H x 15-7/8"	16
ABO EPS SFP 6713 S	\$ 500	ABM EPS SFP 6713 S	\$ 525	S/F End Panel, 67-3/4"H x 13-7/8"	21
ABO EPS SFP 6715 S	\$ 517	ABM EPS SFP 6715 S	\$ 543	S/F End Panel, 67-3/4"H x 15-7/8"	26
ABO EPS SFP 7913 S	\$ 560	ABM EPS SFP 7913 S	\$ 588	S/F End Panel, 79-3/4"H x 13-7/8"	25
ABO EPS SFP 7915 S	\$ 579	ABM EPS SFP 7915 S	\$ 608	S/F End Panel, 79-3/4"H x 15-7/8"	30
ABO EPS SFP 8513 S	\$ 593	ABM EPS SFP 8513 S	\$ 623	S/F End Panel, 85-3/4"H x 13-7/8"	28
ABO EPS SFP 8515 S	\$ 612	ABM EPS SFP 8515 S	\$ 643	S/F End Panel, 85-3/4"H x 15-7/8"	33
ABO EPS SFP 9113 S	\$ 630	ABM EPS SFP 9113 S	\$ 662	S/F End Panel, 91-3/4"H x 13-7/8"	29
ABO EPS SFP 9115 S	\$ 659	ABM EPS SFP 9115 S	\$ 692	S/F End Panel, 91-3/4"H x 15-7/8"	35



Double Faced

ABO EPS DFP 4324 S	\$ 492	ABM EPS DFP 4324 S	\$ 517	D/F End Panel, 43-3/4"H x 24-3/8"	27
ABO EPS DFP 4328 S	\$ 514	ABM EPS DFP 4328 S	\$ 540	D/F End Panel, 43-3/4"H x 28-3/8"	33
ABO EPS DFP 6724 S	\$ 590	ABM EPS DFP 6724 S	\$ 620	D/F End Panel, 67-3/4"H x 24-3/8"	43
ABO EPS DFP 6728 S	\$ 626	ABM EPS DFP 6728 S	\$ 657	D/F End Panel, 67-3/4"H x 28-3/8"	52
ABO EPS DFP 7924 S	\$ 652	ABM EPS DFP 7924 S	\$ 685	D/F End Panel, 79-3/4"H x 24-3/8"	51
ABO EPS DFP 7928 S	\$ 688	ABM EPS DFP 7928 S	\$ 722	D/F End Panel, 79-3/4"H x 28-3/8"	61
ABO EPS DFP 8524 S	\$ 685	ABM EPS DFP 8524 S	\$ 719	D/F End Panel, 85-3/4"H x 24-3/8"	55
ABO EPS DFP 8528 S	\$ 721	ABM EPS DFP 8528 S	\$ 757	D/F End Panel, 85-3/4"H x 28-3/8"	66
ABO EPS DFP 9124 S	\$ 724	ABM EPS DFP 9124 S	\$ 760	D/F End Panel, 91-3/4"H x 24-3/8"	59
ABO EPS DFP 9128 S	\$ 762	ABM EPS DFP 9128 S	\$ 800	D/F End Panel, 91-3/4"H x 28-3/8"	60



Please specify Wood Finish. Details can be found in the Product Options section at the front of this Price List.

<i>Oak Species</i>		<i>Maple Species</i>		Description (HxD)	Weight (lbs)
Catalog Number	List Price	Catalog Number	List Price		

End Panels for Steel Shelving w/o Continuous Tops (or Canopy Top Overhang)
Designed to have the Canopy Top extend past the End Panel or be used without a Canopy Top

Note: End Panels are not machined. No fastening hardware is provided with End Panels

To ensure that end panels for steel shelving work with each manufacturer and top method, please specify the exact width and depth of end panels.

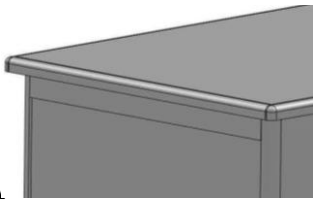

End Panel with Canopy Top Overhang

Single Faced

ABO EPS SFO 4212 S	\$ 437	ABM EPS SFO 4212 S	\$ 459	S/F End Panel, 42-1/2"H x 12-1/4"	14
ABO EPS SFO 4214 S	\$ 448	ABM EPS SFO 4214 S	\$ 470	S/F End Panel, 42-1/2"H x 14-1/4"	16
ABO EPS SFO 6612 S	\$ 500	ABM EPS SFO 6612 S	\$ 525	S/F End Panel, 66-1/2"H x 12-1/4"	21
ABO EPS SFO 6614 S	\$ 517	ABM EPS SFO 6614 S	\$ 543	S/F End Panel, 66-1/2"H x 14-1/4"	26
ABO EPS SFO 7812 S	\$ 560	ABM EPS SFO 7812 S	\$ 588	S/F End Panel, 78-1/2"H x 12-1/4"	25
ABO EPS SFO 7814 S	\$ 579	ABM EPS SFO 7814 S	\$ 608	S/F End Panel, 78-1/2"H x 14-1/4"	30
ABO EPS SFO 8412 S	\$ 593	ABM EPS SFO 8412 S	\$ 623	S/F End Panel, 84-1/2"H x 12-1/4"	28
ABO EPS SFO 8414 S	\$ 612	ABM EPS SFO 8414 S	\$ 643	S/F End Panel, 84-1/2"H x 14-1/4"	33
ABO EPS SFO 9012 S	\$ 630	ABM EPS SFO 9012 S	\$ 662	S/F End Panel, 90-1/2"H x 12-1/4"	29
ABO EPS SFO 9014 S	\$ 659	ABM EPS SFO 9014 S	\$ 692	S/F End Panel, 90-1/2"H x 14-1/4"	35



Double Faced

ABO EPS DFO 4221 S	\$ 492	ABM EPS DFO 4221 S	\$ 517	D/F End Panel, 42-1/2"H x 21"	27
ABO EPS DFO 4225 S	\$ 823	ABM EPS DFO 4225 S	\$ 864	D/F End Panel, 42-1/2"H x 25"	33
ABO EPS DFO 6621 S	\$ 590	ABM EPS DFO 6621 S	\$ 620	D/F End Panel, 66-1/2"H x 21"	43
ABO EPS DFO 6625 S	\$ 626	ABM EPS DFO 6625 S	\$ 657	D/F End Panel, 66-1/2"H x 25"	52
ABO EPS DFO 7821 S	\$ 652	ABM EPS DFO 7821 S	\$ 685	D/F End Panel, 78-1/2"H x 21"	51
ABO EPS DFO 7825 S	\$ 688	ABM EPS DFO 7825 S	\$ 722	D/F End Panel, 78-1/2"H x 25"	61
ABO EPS DFO 8421 S	\$ 685	ABM EPS DFO 8421 S	\$ 719	D/F End Panel, 84-1/2"H x 21"	55
ABO EPS DFO 8425 S	\$ 721	ABM EPS DFO 8425 S	\$ 757	D/F End Panel, 84-1/2"H x 25"	66
ABO EPS DFO 9021 S	\$ 724	ABM EPS DFO 9021 S	\$ 760	D/F End Panel, 90-1/2"H x 21"	59
ABO EPS DFO 9025 S	\$ 762	ABM EPS DFO 9025 S	\$ 800	D/F End Panel, 90-1/2"H x 25"	60



Please specify Wood Finish. Details can be found in the Product Options section at the front of this Price List.

Berwyn Collection (prices shown in Cherry wood)

End Panels for Steel Shelving

2015 Brodart Furniture: List Prices

Catalog Number	List Price	Description (HxD)	Weight (lbs)
----------------	------------	-------------------	--------------

End Panels for Steel Shelving

Please use the part numbers below and specify exact sizes of end panels and whether continuous tops are to be pinched (between the panels) or overhung (out over the panels).

Note: End Panels are not machined. No fastening hardware is provided with End Panels

Single Faced

66 702 MOD	\$ 1,157	S/F End Panel, 43-3/4"H x 13-7/8"
66 703 MOD	\$ 1,245	S/F End Panel, 43-3/4"H x 15-7/8"
66 705 MOD	\$ 1,455	S/F End Panel, 67-3/4"H x 13-7/8"
66 706 MOD	\$ 1,577	S/F End Panel, 67-3/4"H x 15-7/8"
66 708 MOD	\$ 1,553	S/F End Panel, 79-3/4"H x 13-7/8"
66 709 MOD	\$ 1,698	S/F End Panel, 79-3/4"H x 15-7/8"
66 711 MOD	\$ 1,933	S/F End Panel, 85-3/4"H x 13-7/8"
66 712 MOD	\$ 2,086	S/F End Panel, 85-3/4"H x 15-7/8"
66 714 MOD	\$ 1,957	S/F End Panel, 91-3/4"H x 13-7/8"
66 715 MOD	\$ 2,119	S/F End Panel, 91-3/4"H x 15-7/8"

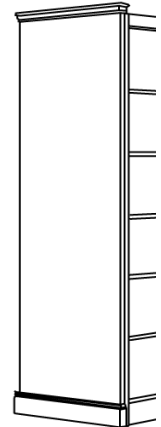

Double Faced

66 722 MOD	\$ 2,062	D/F End Panel, 43-3/4"H x 24-3/8"
66 723 MOD	\$ 2,148	D/F End Panel, 43-3/4"H x 28-3/8"
66 725 MOD	\$ 2,225	D/F End Panel, 67-3/4"H x 24-3/8"
66 726 MOD	\$ 2,311	D/F End Panel, 67-3/4"H x 28-3/8"
66 728 MOD	\$ 2,264	D/F End Panel, 79-3/4"H x 24-3/8"
66 729 MOD	\$ 2,547	D/F End Panel, 79-3/4"H x 28-3/8"
66 731 MOD	\$ 2,692	D/F End Panel, 85-3/4"H x 24-3/8"
66 732 MOD	\$ 2,976	D/F End Panel, 85-3/4"H x 28-3/8"
66 734 MOD	\$ 2,766	D/F End Panel, 91-3/4"H x 24-3/8"
66 735 MOD	\$ 3,121	D/F End Panel, 91-3/4"H x 28-3/8"

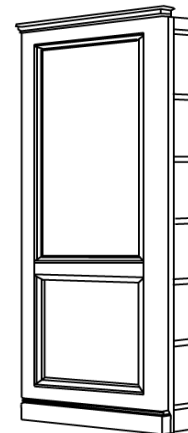

Note: Heights noted do **NOT** include the top cap. End panels that are to have continuous tops overhung will **NOT** receive a top cap.

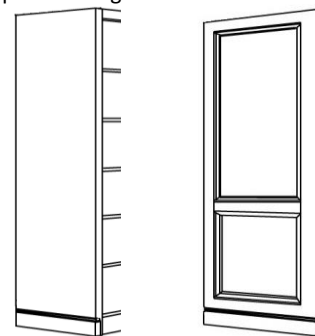

Berwyn Panels without top caps

Please specify Wood Finish. Details can be found in the Product Options section at the front of this Price List.

Chancellor's Collection
End Panels for Steel Shelving
2015 Brodart Furniture: List Prices

<i>Oak Species</i>		<i>Maple Species</i>		Description (HxD)	Weight (lbs)
Catalog Number	List Price	Catalog Number	List Price		

End Panels for Steel Shelving

Please use the part numbers below and specify exact sizes of end panels and whether continuous tops are to be pinched (between the panels) or overhung (out over the panels).

Note: End Panels are not machined. No fastening hardware is provided with End Panels

Single Faced (not offered w/ sketch face)

CH2 702 MOD	\$ 639	CH2 702 MOD MAP	\$ 671	S/F End Panel, 43-3/4"H x 13-7/8"
CH2 703 MOD	\$ 660	CH2 703 MOD MAP	\$ 693	S/F End Panel, 43-3/4"H x 15-7/8"
CH2 705 MOD	\$ 731	CH2 705 MOD MAP	\$ 768	S/F End Panel, 67-3/4"H x 13-7/8"
CH2 706 MOD	\$ 763	CH2 706 MOD MAP	\$ 801	S/F End Panel, 67-3/4"H x 15-7/8"
CH2 708 MOD	\$ 792	CH2 708 MOD MAP	\$ 832	S/F End Panel, 79-3/4"H x 13-7/8"
CH2 709 MOD	\$ 829	CH2 709 MOD MAP	\$ 870	S/F End Panel, 79-3/4"H x 15-7/8"
CH2 711 MOD	\$ 822	CH2 711 MOD MAP	\$ 863	S/F End Panel, 85-3/4"H x 13-7/8"
CH2 712 MOD	\$ 873	CH2 712 MOD MAP	\$ 917	S/F End Panel, 85-3/4"H x 15-7/8"
CH2 714 MOD	\$ 859	CH2 714 MOD MAP	\$ 902	S/F End Panel, 91-3/4"H x 13-7/8"
CH2 715 MOD	\$ 907	CH2 715 MOD MAP	\$ 952	S/F End Panel, 91-3/4"H x 15-7/8"

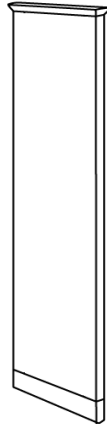

Double Faced

CH2 722 MOD	\$ 800	CH2 722 MOD MAP	\$ 840	D/F End Panel, 43-3/4"H x 24-3/8"
CH2 723 MOD	\$ 832	CH2 723 MOD MAP	\$ 874	D/F End Panel, 43-3/4"H x 28-3/8"
CH2 725 MOD	\$ 954	CH2 725 MOD MAP	\$ 1,002	D/F End Panel, 67-3/4"H x 24-3/8"
CH2 726 MOD	\$ 1,027	CH2 726 MOD MAP	\$ 1,078	D/F End Panel, 67-3/4"H x 28-3/8"
CH2 728 MOD	\$ 1,050	CH2 728 MOD MAP	\$ 1,103	D/F End Panel, 79-3/4"H x 24-3/8"
CH2 729 MOD	\$ 1,137	CH2 729 MOD MAP	\$ 1,194	D/F End Panel, 79-3/4"H x 28-3/8"
CH2 731 MOD	\$ 1,096	CH2 731 MOD MAP	\$ 1,151	D/F End Panel, 85-3/4"H x 24-3/8"
CH2 732 MOD	\$ 1,197	CH2 732 MOD MAP	\$ 1,257	D/F End Panel, 85-3/4"H x 28-3/8"
CH2 734 MOD	\$ 1,151	CH2 734 MOD MAP	\$ 1,209	D/F End Panel, 91-3/4"H x 24-3/8"
CH2 735 MOD	\$ 1,251	CH2 735 MOD MAP	\$ 1,314	D/F End Panel, 91-3/4"H x 28-3/8"

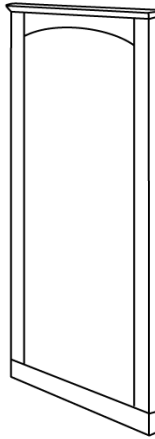

Note: Heights noted do **NOT** include the top cap. End panels that are to have continuous tops overhung will **NOT** receive a top cap.

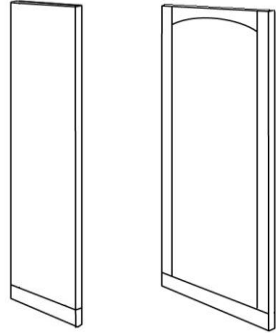

Chancellor Panels without top caps

Please specify Wood Finish. Details can be found in the Product Options section at the front of this Price List.

Epoch Collection
End Panels for Steel Shelving
2015 Brodart Furniture: List Prices

<i>Oak Species</i>		<i>Maple Species</i>		Description (HxD)	Weight (lbs)
Catalog Number	List Price	Catalog Number	List Price		

End Panels for Steel Shelving

Please use the part numbers below and specify exact sizes of end panels. Please note that Epoch style end panels cannot be used with continuous tops that are overhung (out over the panels).

Note: End Panels are not machined. No fastening hardware is provided with End Panels

Single Faced with Painted Metal Strip

59P 702 MOD OAK	\$ 465	59P 702 MOD	\$ 488	S/F End Panel, 43-3/4"H x 13-7/8"	13
59P 703 MOD OAK	\$ 491	59P 703 MOD	\$ 516	S/F End Panel, 43-3/4"H x 15-7/8"	16
59P 705 MOD OAK	\$ 535	59P 705 MOD	\$ 562	S/F End Panel, 67-3/4"H x 13-7/8"	20
59P 706 MOD OAK	\$ 562	59P 706 MOD	\$ 590	S/F End Panel, 67-3/4"H x 15-7/8"	24
59P 708 MOD OAK	\$ 603	59P 708 MOD	\$ 633	S/F End Panel, 79-3/4"H x 13-7/8"	24
59P 709 MOD OAK	\$ 630	59P 709 MOD	\$ 661	S/F End Panel, 79-3/4"H x 15-7/8"	29
59P 711 MOD OAK	\$ 610	59P 711 MOD	\$ 640	S/F End Panel, 85-3/4"H x 13-7/8"	26
59P 712 MOD OAK	\$ 634	59P 712 MOD	\$ 666	S/F End Panel, 85-3/4"H x 15-7/8"	31
59P 714 MOD OAK	\$ 614	59P 714 MOD	\$ 645	S/F End Panel, 91-3/4"H x 13-7/8"	28
59P 715 MOD OAK	\$ 640	59P 715 MOD	\$ 672	S/F End Panel, 91-3/4"H x 15-7/8"	33



Single Faced with Chrome Metal Strip

59C 702 MOD OAK	\$ 535	59C 702 MOD	\$ 562	S/F End Panel, 43-3/4"H x 13-7/8"	13
59C 703 MOD OAK	\$ 562	59C 703 MOD	\$ 590	S/F End Panel, 43-3/4"H x 15-7/8"	16
59C 705 MOD OAK	\$ 607	59C 705 MOD	\$ 637	S/F End Panel, 67-3/4"H x 13-7/8"	20
59C 706 MOD OAK	\$ 632	59C 706 MOD	\$ 664	S/F End Panel, 67-3/4"H x 15-7/8"	24
59C 708 MOD OAK	\$ 674	59C 708 MOD	\$ 708	S/F End Panel, 79-3/4"H x 13-7/8"	24
59C 709 MOD OAK	\$ 700	59C 709 MOD	\$ 735	S/F End Panel, 79-3/4"H x 15-7/8"	29
59C 711 MOD OAK	\$ 680	59C 711 MOD	\$ 714	S/F End Panel, 85-3/4"H x 13-7/8"	26
59C 712 MOD OAK	\$ 706	59C 712 MOD	\$ 741	S/F End Panel, 85-3/4"H x 15-7/8"	31
59C 714 MOD OAK	\$ 686	59C 714 MOD	\$ 720	S/F End Panel, 91-3/4"H x 13-7/8"	28
59C 715 MOD OAK	\$ 712	59C 715 MOD	\$ 748	S/F End Panel, 91-3/4"H x 15-7/8"	33

Double Face with Painted Metal Strip

59P 722 MOD OAK	\$ 1,119	59P 722 MOD	\$ 1,175	D/F End Panel, 43-3/4"H x 24-3/8"	25
59P 723 MOD OAK	\$ 1,137	59P 723 MOD	\$ 1,194	D/F End Panel, 43-3/4"H x 28-3/8"	31
59P 725 MOD OAK	\$ 1,394	59P 725 MOD	\$ 1,464	D/F End Panel, 67-3/4"H x 24-3/8"	41
59P 726 MOD OAK	\$ 1,411	59P 726 MOD	\$ 1,482	D/F End Panel, 67-3/4"H x 28-3/8"	49
59P 728 MOD OAK	\$ 1,513	59P 728 MOD	\$ 1,589	D/F End Panel, 79-3/4"H x 24-3/8"	48
59P 729 MOD OAK	\$ 1,530	59P 729 MOD	\$ 1,606	D/F End Panel, 79-3/4"H x 28-3/8"	58
59P 731 MOD OAK	\$ 1,523	59P 731 MOD	\$ 1,599	D/F End Panel, 85-3/4"H x 24-3/8"	52
59P 732 MOD OAK	\$ 1,539	59P 732 MOD	\$ 1,616	D/F End Panel, 85-3/4"H x 28-3/8"	62
59P 734 MOD OAK	\$ 1,531	59P 734 MOD	\$ 1,608	D/F End Panel, 91-3/4"H x 24-3/8"	56
59P 735 MOD OAK	\$ 1,549	59P 735 MOD	\$ 1,626	D/F End Panel, 91-3/4"H x 28-3/8"	67

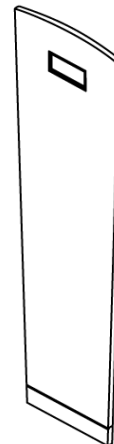

Double Face with Chrome Metal Strip

59C 722 MOD OAK	\$ 1,189	59C 722 MOD	\$ 1,248	D/F End Panel, 43-3/4"H x 24-3/8"	25
59C 723 MOD OAK	\$ 1,207	59C 723 MOD	\$ 1,267	D/F End Panel, 43-3/4"H x 28-3/8"	31
59C 725 MOD OAK	\$ 1,466	59C 725 MOD	\$ 1,539	D/F End Panel, 67-3/4"H x 24-3/8"	41
59C 726 MOD OAK	\$ 1,482	59C 726 MOD	\$ 1,556	D/F End Panel, 67-3/4"H x 28-3/8"	49
59C 728 MOD OAK	\$ 1,584	59C 728 MOD	\$ 1,663	D/F End Panel, 79-3/4"H x 24-3/8"	48
59C 729 MOD OAK	\$ 1,601	59C 729 MOD	\$ 1,681	D/F End Panel, 79-3/4"H x 28-3/8"	58
59C 731 MOD OAK	\$ 1,593	59C 731 MOD	\$ 1,673	D/F End Panel, 85-3/4"H x 24-3/8"	52
59C 732 MOD OAK	\$ 1,610	59C 732 MOD	\$ 1,690	D/F End Panel, 85-3/4"H x 28-3/8"	62
59C 734 MOD OAK	\$ 1,603	59C 734 MOD	\$ 1,683	D/F End Panel, 91-3/4"H x 24-3/8"	56
59C 735 MOD OAK	\$ 1,620	59C 735 MOD	\$ 1,701	D/F End Panel, 91-3/4"H x 28-3/8"	67

Note: Heights noted are to the bottom of the curve on the top of the panel

Please specify Wood Finish, Metal and Glass (if applicable). Details can be found in the Product Options section at the front of this Price List.

<i>Oak Species</i>		<i>Maple Species</i>		Description (HxD)	# of Laser Cutouts Available per Panel	Weight (lbs)
Catalog Number	List Price	Catalog Number	List Price			

End Panels for Steel Shelving w/ Continuous Tops (or Canopy Top Pinched)

Designed to have the Canopy Top "pinched" between the End Panel

Note: End Panels are not machined. No fastening hardware is provided with End Panels

To ensure that end panels for steel shelving work with each manufacturer and top method, please specify the exact width and depth of end panels.

Single Faced with Laser Cut Outs & Laminate Inlays

77L 702 MOD OAK	\$ 1,033	77L 702 MOD	\$ 1,085	S/F End Panel, 43-3/4"H x 13-7/8"	3	14
77L 703 MOD OAK	\$ 1,040	77L 703 MOD	\$ 1,092	S/F End Panel, 43-3/4"H x 15-7/8"	3	16
77L 705 MOD OAK	\$ 1,300	77L 705 MOD	\$ 1,365	S/F End Panel, 67-3/4"H x 13-7/8"	4	21
77L 706 MOD OAK	\$ 1,311	77L 706 MOD	\$ 1,377	S/F End Panel, 67-3/4"H x 15-7/8"	4	26
77L 708 MOD OAK	\$ 1,386	77L 708 MOD	\$ 1,455	S/F End Panel, 79-3/4"H x 13-7/8"	4	25
77L 709 MOD OAK	\$ 1,401	77L 709 MOD	\$ 1,471	S/F End Panel, 79-3/4"H x 15-7/8"	4	30
77L 711 MOD OAK	\$ 1,427	77L 711 MOD	\$ 1,498	S/F End Panel, 85-3/4"H x 13-7/8"	4	28
77L 712 MOD OAK	\$ 1,444	77L 712 MOD	\$ 1,516	S/F End Panel, 85-3/4"H x 15-7/8"	4	33
77L 714 MOD OAK	\$ 1,565	77L 714 MOD	\$ 1,643	S/F End Panel, 91-3/4"H x 13-7/8"	5	29
77L 715 MOD OAK	\$ 1,581	77L 715 MOD	\$ 1,660	S/F End Panel, 91-3/4"H x 15-7/8"	5	35

Double Faced with Laser Cut Outs & Laminate Inlays

77L 722 MOD OAK	\$ 1,119	77L 722 MOD	\$ 1,175	D/F End Panel, 43-3/4"H x 24-3/8"	3	27
77L 723 MOD OAK	\$ 1,136	77L 723 MOD	\$ 1,193	D/F End Panel, 43-3/4"H x 28-3/8"	3	33
77L 725 MOD OAK	\$ 1,458	77L 725 MOD	\$ 1,531	D/F End Panel, 67-3/4"H x 24-3/8"	4	43
77L 726 MOD OAK	\$ 1,479	77L 726 MOD	\$ 1,553	D/F End Panel, 67-3/4"H x 28-3/8"	4	52
77L 728 MOD OAK	\$ 1,552	77L 728 MOD	\$ 1,630	D/F End Panel, 79-3/4"H x 24-3/8"	4	51
77L 729 MOD OAK	\$ 1,575	77L 729 MOD	\$ 1,654	D/F End Panel, 79-3/4"H x 28-3/8"	4	61
77L 731 MOD OAK	\$ 1,599	77L 731 MOD	\$ 1,679	D/F End Panel, 85-3/4"H x 24-3/8"	4	55
77L 732 MOD OAK	\$ 1,625	77L 732 MOD	\$ 1,706	D/F End Panel, 85-3/4"H x 28-3/8"	4	66
77L 734 MOD OAK	\$ 1,742	77L 734 MOD	\$ 1,829	D/F End Panel, 91-3/4"H x 24-3/8"	5	46
77L 735 MOD OAK	\$ 1,767	77L 735 MOD	\$ 1,855	D/F End Panel, 91-3/4"H x 28-3/8"	5	70

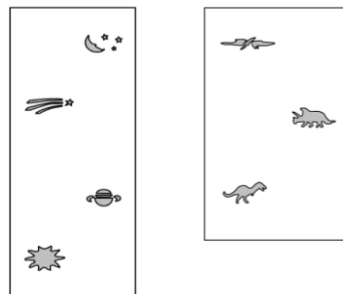

Please specify Wood Finish, Cut Outs, and Laminate. Details can be found in the Product Options section at the front of this Price List.

Matrix Collection
End Panels for Steel Shelving
2015 Brodart Furniture: List Prices

<i>Oak Species</i>		<i>Maple Species</i>		Description (HxD)	Weight (lbs)
Catalog Number	List Price	Catalog Number	List Price		

End Panels for Steel Shelving w/ Continuous Tops (or Canopy Top Pinched)
Designed to have the Canopy Top "pinched" between the End Panel

Note: End Panels are not machined. No fastening hardware is provided with End Panels

To ensure that end panels for steel shelving work with each manufacturer and top method, please specify the exact width and depth of end panels.

Single Faced

93 702 MOD OAK	\$ 458	93 702 MOD	\$ 481	S/F End Panel, 43-3/4"H x 13-7/8"		10
93 703 MOD OAK	\$ 473	93 703 MOD	\$ 497	S/F End Panel, 43-3/4"H x 15-7/8"		12
93 705 MOD OAK	\$ 557	93 705 MOD	\$ 585	S/F End Panel, 67-3/4"H x 13-7/8"		16
93 706 MOD OAK	\$ 565	93 706 MOD	\$ 593	S/F End Panel, 67-3/4"H x 15-7/8"		19
93 708 MOD OAK	\$ 580	93 708 MOD	\$ 609	S/F End Panel, 79-3/4"H x 13-7/8"		15
93 709 MOD OAK	\$ 587	93 709 MOD	\$ 616	S/F End Panel, 79-3/4"H x 15-7/8"		24
93 711 MOD OAK	\$ 587	93 711 MOD	\$ 616	S/F End Panel, 85-3/4"H x 13-7/8"		18
93 712 MOD OAK	\$ 597	93 712 MOD	\$ 627	S/F End Panel, 85-3/4"H x 15-7/8"		27
93 714 MOD OAK	\$ 597	93 714 MOD	\$ 627	S/F End Panel, 91-3/4"H x 13-7/8"		20
93 715 MOD OAK	\$ 604	93 715 MOD	\$ 634	S/F End Panel, 91-3/4"H x 15-7/8"		29

Double Faced

93 722 MOD OAK	\$ 570	93 722 MOD	\$ 598	D/F End Panel, 43-3/4"H x 24-3/8"		20
93 723 MOD OAK	\$ 578	93 723 MOD	\$ 607	D/F End Panel, 43-3/4"H x 28-3/8"		24
93 725 MOD OAK	\$ 714	93 725 MOD	\$ 750	D/F End Panel, 67-3/4"H x 24-3/8"		32
93 726 MOD OAK	\$ 730	93 726 MOD	\$ 766	D/F End Panel, 67-3/4"H x 28-3/8"		38
93 728 MOD OAK	\$ 737	93 728 MOD	\$ 774	D/F End Panel, 79-3/4"H x 24-3/8"		30
93 729 MOD OAK	\$ 798	93 729 MOD	\$ 838	D/F End Panel, 79-3/4"H x 28-3/8"		48
93 731 MOD OAK	\$ 742	93 731 MOD	\$ 779	D/F End Panel, 85-3/4"H x 24-3/8"		36
93 732 MOD OAK	\$ 756	93 732 MOD	\$ 794	D/F End Panel, 85-3/4"H x 28-3/8"		54
93 734 MOD OAK	\$ 756	93 734 MOD	\$ 794	D/F End Panel, 91-3/4"H x 24-3/8"		40
93 735 MOD OAK	\$ 767	93 735 MOD	\$ 805	D/F End Panel, 91-3/4"H x 28-3/8"		58

Please specify Wood Finish. Details can be found in the Product Options section at the front of this Price List.

Quorum 94T Series
End Panels for Steel Shelving
2015 Brodart Furniture: List Prices

<i>Oak Species</i>		<i>Maple Species</i>		Description (HxD)	Weight (lbs)
Catalog Number	List Price	Catalog Number	List Price		

End Panels for Steel Shelving w/ Continuous Tops (or Canopy Top Pinched)
Designed to have the Canopy Top "pinched" between the End Panel

Note: End Panels are not machined. No fastening hardware is provided with End Panels

To ensure that end panels for steel shelving work with each manufacturer and top method, please specify the exact width and depth of end panels.

Single Faced

94T 702 MOD	\$	286	94T 702 MOD MAP	\$	300	S/F End Panel, 43-3/4"H x 13-7/8"
94T 703 MOD	\$	299	94T 703 MOD MAP	\$	314	S/F End Panel, 43-3/4"H x 15-7/8"
94T 705 MOD	\$	367	94T 705 MOD MAP	\$	385	S/F End Panel, 67-3/4"H x 13-7/8"
94T 706 MOD	\$	373	94T 706 MOD MAP	\$	392	S/F End Panel, 67-3/4"H x 15-7/8"
94T 708 MOD	\$	387	94T 708 MOD MAP	\$	406	S/F End Panel, 79-3/4"H x 13-7/8"
94T 709 MOD	\$	393	94T 709 MOD MAP	\$	413	S/F End Panel, 79-3/4"H x 15-7/8"
94T 711 MOD	\$	393	94T 711 MOD MAP	\$	413	S/F End Panel, 85-3/4"H x 13-7/8"
94T 712 MOD	\$	402	94T 712 MOD MAP	\$	422	S/F End Panel, 85-3/4"H x 15-7/8"
94T 714 MOD	\$	402	94T 714 MOD MAP	\$	422	S/F End Panel, 91-3/4"H x 13-7/8"
94T 715 MOD	\$	406	94T 715 MOD MAP	\$	426	S/F End Panel, 91-3/4"H x 15-7/8"

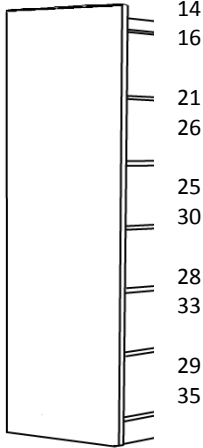

Double Faced

94T 722 MOD	\$	367	94T 722 MOD MAP	\$	385	D/F End Panel, 43-3/4"H x 24-3/8"
94T 723 MOD	\$	373	94T 723 MOD MAP	\$	392	D/F End Panel, 43-3/4"H x 28-3/8"
94T 725 MOD	\$	486	94T 725 MOD MAP	\$	510	D/F End Panel, 67-3/4"H x 24-3/8"
94T 726 MOD	\$	501	94T 726 MOD MAP	\$	526	D/F End Panel, 67-3/4"H x 28-3/8"
94T 728 MOD	\$	507	94T 728 MOD MAP	\$	532	D/F End Panel, 79-3/4"H x 24-3/8"
94T 729 MOD	\$	556	94T 729 MOD MAP	\$	584	D/F End Panel, 79-3/4"H x 28-3/8"
94T 731 MOD	\$	510	94T 731 MOD MAP	\$	536	D/F End Panel, 85-3/4"H x 24-3/8"
94T 732 MOD	\$	521	94T 732 MOD MAP	\$	547	D/F End Panel, 85-3/4"H x 28-3/8"
94T 734 MOD	\$	521	94T 734 MOD MAP	\$	547	D/F End Panel, 91-3/4"H x 24-3/8"
94T 735 MOD	\$	530	94T 735 MOD MAP	\$	557	D/F End Panel, 91-3/4"H x 28-3/8"

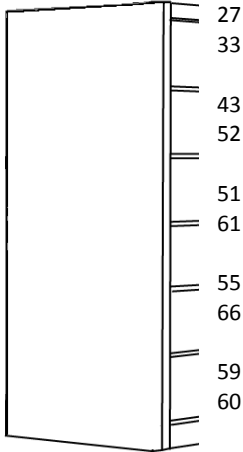

94 Series (full bullnose) furniture is available at a 25% price increases over 94T product.

Please specify Wood Finish. Details can be found in the Product Options section at the front of this Price List.

Slatwall End Panels for Wood Shelving

End Panels

2015 Brodart Furniture: List Prices

<i>Oak Species</i>		<i>Maple Species</i>		Description (HxDxT)	Weight (lbs)
Catalog Number	List Price	Catalog Number	List Price		
60 040 S00	\$ 585	60 040 S00 MAP	\$ 614	Slatwall End Panel, 42"H x 20" x 1"	40
60 041 S00	\$ 592	60 041 S00 MAP	\$ 622	Slatwall End Panel, 42"H x 24" x 1"	45
60 098 S00	\$ 604	60 098 S00 MAP	\$ 634	Slatwall End Panel, 48"H x 20" x 1"	45
60 099 S00	\$ 614	60 099 S00 MAP	\$ 645	Slatwall End Panel, 48"H x 24" x 1"	50
60 042 S00	\$ 769	60 042 S00 MAP	\$ 807	Slatwall End Panel, 60-1/2"H x 20" x 1"	55
60 043 S00	\$ 789	60 043 S00 MAP	\$ 828	Slatwall End Panel, 60-1/2"H x 24" x 1"	65
60 096 S00	\$ 823	60 096 S00 MAP	\$ 864	Slatwall End Panel, 72"H x 20" x 1"	65
60 097 S00	\$ 844	60 097 S00 MAP	\$ 886	Slatwall End Panel, 72"H x 24" x 1"	75
60 044 S00	\$ 877	60 044 S00 MAP	\$ 921	Slatwall End Panel, 82"H x 20" x 1"	70
60 045 S00	\$ 896	60 045 S00 MAP	\$ 941	Slatwall End Panel, 82"H x 24" x 1"	80
60 046 S00	\$ 938	60 046 S00 MAP	\$ 985	Slatwall End Panel, 90"H x 20" x 1"	80
60 047 S00	\$ 958	60 047 S00 MAP	\$ 1,006	Slatwall End Panel, 90"H x 24" x 1"	90

Note: Slatwall End Panels are designed to be used in conjunction with existing end panels. Please use as an "add on" feature only. Attaching hardware not included.

Please specify Wood Finish. Details can be found in the Product Options section at the front of this Price List.

**End Panels
Modifications & Up-Charges
2015 Brodart Furniture: List Prices**

Catalog Number	List Price	Description	Weight (lbs)
Change in size of end panels			
	0%	Add 0" - 2"	
	10%	Add 2" - 4"	
	15%	Add 4" - 6"	
	0%	Reduction in end panel size	

Cabinets (Base, Wall and Storage)
Base Cabinets & Closed Wall Cabinets
2015 Brodart Furniture: List Prices

<i>Oak Species</i>		<i>Maple Species</i>		Description (DxW)	Weight (lbs)
Catalog Number	List Price	Catalog Number	List Price		
Base Cabinets w/Subtop, 32"H					
Unit with 1 door w/ lock, 1 adj. shelf					
CBO 241832 DR S	\$ 1,096	CBM 241832 DR S	\$ 1,195	Cabinet w/ right opening door, 24"Dx18"W	116
CBO 241832 DL S	\$ 1,096	CBM 241832 DL S	\$ 1,195	Cabinet w/ left opening door, 24"Dx18"W	116
Unit with 2 doors w/ lock, 1 adj. shelf					
CBO 242432 D S	\$ 1,334	CBM 242432 D S	\$ 1,454	Cabinet, 2 doors, 24"Dx24"W	134
CBO 243032 D S	\$ 1,410	CBM 243032 D S	\$ 1,537	Cabinet, 2 doors, 24"Dx30"W	153
CBO 243632 D S	\$ 1,511	CBM 243632 D S	\$ 1,647	Cabinet, 2 doors, 24"Dx36"W	171
CBO 244232 D S	\$ 1,577	CBM 244232 D S	\$ 1,719	Cabinet, 2 doors, 24"Dx42"W	190
Unit with pull-out drawer & 1 door w/ lock, 1 adj. shelf					
CBO 241832 PDDR S	\$ 1,419	CBM 241832 PDDR S	\$ 1,547	Cabinet, drawer, right opening door, 24"Dx18"W	136
CBO 241832 PDDL S	\$ 1,419	CBM 241832 PDDL S	\$ 1,547	Cabinet, drawer, left opening door, 24"Dx18"W	136
Unit with 2 pull-out drawers & 2 doors					
CBO 242432 PDD S	\$ 1,950	CBM 242432 PDD S	\$ 2,126	Cabinet, 2 drawers, 2 doors, 24"Dx24"W	154
CBO 243032 PDD S	\$ 2,127	CBM 243032 PDD S	\$ 2,318	Cabinet, 2 drawers, 2 doors, 24"Dx30"W	173
CBO 243632 PDD S	\$ 2,256	CBM 243632 PDD S	\$ 2,459	Cabinet, 2 drawers, 2 doors, 24"Dx36"W	191



Work Surface for Base Cabinets w/Subtop

\$ 57	\$ 62	Worksurface, per square foot
\$ 399	\$ 435	Mitered Corner, per corner

Note: Price listed is for any standard Brodart 5/8" flush edge band profile. Please specify on order

Wall Cabinets w/ Doors & Locks, 24"H

Unit with 1 door w/ lock, 1 adj. shelf					
CWO 121824 DR S	\$ 1,202	CWM 121824 DR S	\$ 1,310	Cabinet w/ right opening door, 12-3/4"Dx18"W	48
CWO 121824 DL S	\$ 1,202	CWM 121824 DL S	\$ 1,310	Cabinet w/ left opening door, 12-3/4"Dx18"W	48
Unit with 2 doors w/ lock, 1 adj. shelf					
CWO 122424 D S	\$ 1,243	CWM 122424 D S	\$ 1,355	Cabinet, 2 doors, 12-3/4"Dx24"W	59
CWO 123024 D S	\$ 1,490	CWM 123024 D S	\$ 1,624	Cabinet, 2 doors, 12-3/4"Dx30"W	70
CWO 123624 D S	\$ 1,630	CWM 123624 D S	\$ 1,777	Cabinet, 2 doors, 12-3/4"Dx36"W	81

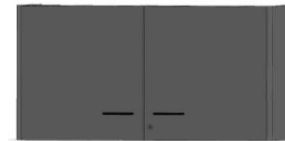

Wall Cabinets w/ Doors & Locks, 30"H

Unit with 1 door w/ lock, 1 adj. shelf					
CWO 121830 DR S	\$ 1,264	CWM 121830 DR S	\$ 1,378	Cabinet w/ right opening door, 12-3/4"Dx18"W	53
CWO 121830 DL S	\$ 1,264	CWM 121830 DL S	\$ 1,378	Cabinet w/ left opening door, 12-3/4"Dx18"W	53
Unit with 2 doors w/ lock, 1 adj. shelf					
CWO 122430 D S	\$ 1,308	CWM 122430 D S	\$ 1,426	Cabinet, 2 doors, 12-3/4"Dx24"W	64
CWO 123030 D S	\$ 1,556	CWM 123030 D S	\$ 1,696	Cabinet, 2 doors, 12-3/4"Dx30"W	75
CWO 123630 D S	\$ 1,675	CWM 123630 D S	\$ 1,826	Cabinet, 2 doors, 12-3/4"Dx36"W	86

Please specify Wood Finish. Details can be found in the Product Options section at the front of this Price List.

Cabinets (Base, Wall and Storage)
Open Wall Cabinets & Storage Cabinets
2015 Brodart Furniture: List Prices

<i>Oak Species</i>		<i>Maple Species</i>		Description (DxW)	Weight (lbs)
Catalog Number	List Price	Catalog Number	List Price		
Open Wall Cabinets (No Doors), 24"H					
Unit with 1 adj. shelf					
CWO 121824 S	\$ 854	CWM 121824 S	\$ 931	Cabinet, no doors, 12"Dx18"W	39
CWO 122424 S	\$ 889	CWM 122424 S	\$ 969	Cabinet, no doors, 12"Dx24"W	49
CWO 123024 S	\$ 975	CWM 123024 S	\$ 1,063	Cabinet, no doors, 12"Dx30"W	59
CWO 123624 S	\$ 1,016	CWM 123624 S	\$ 1,107	Cabinet, no doors, 12"Dx36"W	69
Open Wall Cabinets (No Doors), 30"H					
Unit with 1 adj. shelf					
CWO 121830 S	\$ 915	CWM 121830 S	\$ 997	Cabinet, no doors, 12"Dx18"W	44
CWO 122430 S	\$ 951	CWM 122430 S	\$ 1,037	Cabinet, no doors, 12"Dx24"W	54
CWO 123030 S	\$ 1,026	CWM 123030 S	\$ 1,118	Cabinet, no doors, 12"Dx30"W	64
CWO 123630 S	\$ 1,066	CWM 123630 S	\$ 1,162	Cabinet, no doors, 12"Dx36"W	74
Storage Cabinets w/ Doors & Locks, 82"H					
Unit with 4 adj., 1 fixed shelf					
CSO 242482 D S	\$ 2,562	CSM 242482 D S	\$ 2,793	Cabinet, 2 doors, 24"Dx24"W	234
CSO 243082 D S	\$ 2,971	CSM 243082 D S	\$ 3,238	Cabinet, 2 doors, 24"Dx30"W	266
CSO 243682 D S	\$ 3,127	CSM 243682 D S	\$ 3,408	Cabinet, 2 doors, 24"Dx36"W	298
Unit with 2 adj. shelves, coat rod					
CSO 242482 SCD S	\$ 2,405	CSM 242482 SCD S	\$ 2,621	Cabinet, 2 doors, coat rod, 24"Dx24"W	201
Unit with partition, 1 fixed, 3 adj. shelves, coat rod					
CSO 242482 SPCD S	\$ 2,784	CSM 242482 SPCD S	\$ 3,035	Cabinet, 2 doors, partition, coat rod, 24"Dx24"W	241
CSO 243082 SPCD S	\$ 3,320	CSM 243082 SPCD S	\$ 3,619	Cabinet, 2 doors, partition, coat rod, 24"Dx30"W	273
CSO 243682 SPCD S	\$ 3,438	CSM 243682 SPCD S	\$ 3,747	Cabinet, 2 doors, partition, coat rod, 24"Dx36"W	306
Storage Cabinets w/ Doors & Locks, 72"H					
Unit with 4 adj., 1 fixed shelf					
CSO 242472 D S	\$ 2,460	CSM 242472 D S	\$ 2,681	Cabinet, 2 doors, 24"Dx24"W	226
CSO 243072 D S	\$ 2,852	CSM 243072 D S	\$ 3,109	Cabinet, 2 doors, 24"Dx30"W	258
CSO 243672 D S	\$ 3,003	CSM 243672 D S	\$ 3,273	Cabinet, 2 doors, 24"Dx36"W	290
Unit with 2 adj. shelves, coat rod					
CSO 242472 SCD S	\$ 2,308	CSM 242472 SCD S	\$ 2,516	Cabinet, 2 doors, coat rod, 24"Dx24"W	193
Unit with partition, 1 fixed, 3 adj. shelves, coat rod					
CSO 242472 SPCD S	\$ 2,673	CSM 242472 SPCD S	\$ 2,914	Cabinet, 2 doors, partition, coat rod, 24"Dx24"W	233
CSO 243072 SPCD S	\$ 3,187	CSM 243072 SPCD S	\$ 3,474	Cabinet, 2 doors, partition, coat rod, 24"Dx30"W	265
CSO 243672 SPCD S	\$ 3,301	CSM 243672 SPCD S	\$ 3,598	Cabinet, 2 doors, partition, coat rod, 24"Dx36"W	298

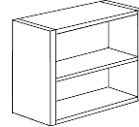
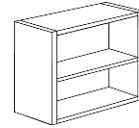

Please specify Wood Finish. Details can be found in the Product Options section at the front of this Price List.

Display Furniture
Atlas/Dictionary Stands
2015 Brodart Furniture: List Prices

<i>Oak Species</i>		<i>Maple Species</i>		Description	Weight (lbs)
Catalog Number	List Price	Catalog Number	List Price		
Berwyn Series (Cherry Wood)					
66 869 S00	\$ 4,109			Dictionary Stand, 28-3/4" x 30-3/4" x 45-1/4" H	200
66 871 S00	\$ 4,818			Atlas Stand, 28-3/4" x 30-3/4" x 45-1/4" H	200
Abridge Collection					
ABO DCS 162545 S	\$ 1,767	ABM DCS 162545 S	\$ 1,926	Adult Dictionary Stand, 45"H (869)	210
ABO DCS 162538 S	\$ 1,767	ABM DCS 162538 S	\$ 1,926	Youth Dictionary Stand, 38"H (469)	200
ABO ATS 293045 S	\$ 3,144	ABM ATS 293045 S	\$ 3,427	Adult Atlas Stand, 45"H (871)	250
ABO ATS 293038 S	\$ 3,144	ABM ATS 293038 S	\$ 3,427	Youth Atlas Stand, 38"H (471)	240
Chancellor's Collection					
CH2 869 S00	\$ 2,671	CH2 869 S00 MAP	\$ 2,911	Dictionary Stand, 15-3/4" x 25-7/8" x 45" H	200
CH2 871 S00	\$ 4,329	CH2 871 S00 MAP	\$ 4,719	Atlas Stand, 29-3/4" x 29-1/4" x 45" H	250
Epoch Collection					
59GP 869 S00 OAK	\$ 3,836	59GP 869 S00	\$ 4,181	Dictionary Stand w/ Glass Window and Painted Accent	200
59GC 869 S00 OAK	\$ 4,460	59GC 869 S00	\$ 4,861	Dictionary Stand w/ Glass Window and Chrome Accent	200
59TP 869 S00 OAK	\$ 3,281	59TP 869 S00	\$ 3,576	Dictionary Stand w/ Painted Metal Accents	200
59TC 869 S00 OAK	\$ 3,951	59TC 869 S00	\$ 4,307	Dictionary Stand w/ Chrome Metal Accents	200
59GP 871 S00 OAK	\$ 4,710	59GP 871 S00	\$ 5,134	Atlas Stand w/ Glass Window and Painted Accent	225
59GC 871 S00 OAK	\$ 5,333	59GC 871 S00	\$ 5,813	Atlas Stand w/ Glass Window and Chrome Accent	225
59TP 871 S00 OAK	\$ 4,140	59TP 871 S00	\$ 4,513	Atlas Stand w/ Painted Metal Accents	225
59TC 871 S00 OAK	\$ 4,786	59TC 871 S00	\$ 5,217	Atlas Stand w/ Chrome Metal Accents	225
Libris Series					
Dictionary Stands w/ Wood Posts					
4W 869 S00	\$ 1,645	4W 869 S00 MAP	\$ 1,793	Adult Dictionary Stand, 17-3/4" x 25-7/8" x 45" H	210
4W 469 S00	\$ 1,645	4W 469 S00 MAP	\$ 1,793	Children's Dictionary Stand, 17-3/4" x 25-7/8" x 38" H	200
Dictionary Stands, w/ Metal Posts					
4M 869 S00	\$ 1,830	4M 869 S00 MAP	\$ 1,995	Adult Dictionary Stand, 17-3/4" x 25-7/8" x 45" H	210
4M 469 S00	\$ 1,830	4M 469 S00 MAP	\$ 1,995	Children's Dictionary Stand, 17-3/4" x 25-7/8" x 38" H	200
Atlas Stands w/ Wood Posts					
4W 871 S00	\$ 3,152	4W 871 S00 MAP	\$ 3,436	Adult Atlas Stand, 30-1/2" x 30" x 45" H	250
4W 471 S00	\$ 3,152	4W 471 S00 MAP	\$ 3,436	Children's Atlas Stand, 30-1/2" x 30" x 38" H	240
Atlas Stands, w/ Metal Posts					
4M 871 S00	\$ 3,501	4M 871 S00 MAP	\$ 3,816	Adult Atlas Stand, 30-1/2" x 30" x 45" H	250
4M 471 S00	\$ 3,501	4M 471 S00 MAP	\$ 3,816	Children's Atlas Stand, 30-1/2" x 30" x 38" H	240

Please specify Wood Finish, Plastic Laminate, Metal Color, and Glass (where applicable). Details can be found in the Product Options section at the front of this Price List.

Display Furniture
Atlas/Dictionary Stands
2015 Brodart Furniture: List Prices

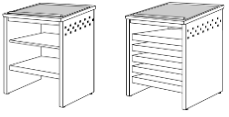
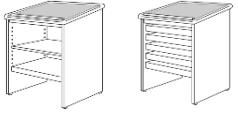
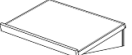
<i>Oak Species</i>		<i>Maple Species</i>		Description	Weight (lbs)
Catalog Number	List Price	Catalog Number	List Price		
Matrix Series					
93 869 S00 OAK	\$ 2,111	93 869 S00	\$ 2,301	Adult Dictionary Stand, 15-3/4" x 25-7/8" x 45" H	210
93 469 S00 OAK	\$ 2,111	93 469 S00	\$ 2,301	Children's Dictionary Stand, 15-3/4" x 26-3/8" x 38" H	200
93 871 S00 OAK	\$ 3,798	93 871 S00	\$ 4,140	Adult Atlas Stand, 28-1/4" x 30" x 45" H	250
93 471 S00 OAK	\$ 3,798	93 471 S00	\$ 4,140	Children's Atlas Stand, 28-1/4" x 30" x 38" H	240
					
Quorum 94T Series					
94T 869 S00	\$ 1,674	94T 869 S00 MAP	\$ 1,825	Adult Dictionary Stand, 16-1/2" x 25-7/8" x 45-1/2" H	210
94T 469 S00	\$ 1,674	94T 469 S00 MAP	\$ 1,825	Children's Dictionary Stand, 16-1/2" x 25-7/8" x 38-1/2" H	200
94T 871 S00	\$ 3,195	94T 871 S00 MAP	\$ 3,483	Adult Atlas Stand, 29" x 30" x 45-1/2" H	250
94T 471 S00	\$ 3,195	94T 471 S00 MAP	\$ 3,483	Children's Atlas Stand, 29" x 30" x 38-1/2" H	240
					
Revolving Dictionary Stand					
60 854 S00	\$ 416	60 854 S00 MAP	\$ 453	S/F Revolving Dictionary Stand	10
					











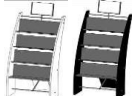
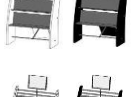
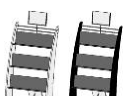

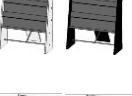
Please specify Wood Finish, Plastic Laminate, and Metal Color (if applicable). Details can be found in the Product Options section at the front of this Price List.

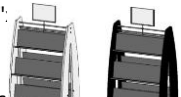
Display Furniture
A Frame Display/Exhibit Cases
2015 Brodart Furniture: List Prices

<i>Oak Species</i>		<i>Maple Species</i>		Description	Weight (lbs)
Catalog Number	List Price	Catalog Number	List Price		
A Frame Display Shelving					
60 048 S00	\$ 1,710	60 048 S00 MAP	\$ 1,864	A Frame Shelving, 42" H Single Face Starter	107
60 049 S00	\$ 1,491	60 049 S00 MAP	\$ 1,625	A Frame Shelving, 42" H Single Face Adder	107
60 050 S00	\$ 2,067	60 050 S00 MAP	\$ 2,253	A Frame Shelving, 60-1/2" H Single Face Starter	148
60 051 S00	\$ 1,757	60 051 S00 MAP	\$ 1,915	A Frame Shelving, 60-1/2" H Single Face Adder	148
60 022 S00	\$ 2,853	60 022 S00 MAP	\$ 3,110	A Frame Shelving, 42" H Double Face Starter	214
60 023 S00	\$ 2,583	60 023 S00 MAP	\$ 2,815	A Frame Shelving, 42" H Double Face Adder	184
60 024 S00	\$ 3,641	60 024 S00 MAP	\$ 3,969	A Frame Shelving, 60-1/2" H Double Face Starter	296
60 025 S00	\$ 2,927	60 025 S00 MAP	\$ 3,190	A Frame Shelving, 60-1/2" H Double Face Adder	248
60 245 S00	\$ 998	60 245 S00 MAP	\$ 1,088	42"H Slatwall End Panel for D/F A Frame Display	60
60 246 S00	\$ 1,090	60 246 S00 MAP	\$ 1,188	60-1/2"H Slatwall End Panel for D/F A Frame Display	65
60 056 S00	\$ 5,530	60 056 S00 MAP	\$ 6,028	Mobile Bookstore Displayer w/ Storage	289
60 738 S00	\$ 3,350	60 738 S00 MAP	\$ 3,652	D/F A Frame Slatwall w/ Casters	185
60 739 S00	\$ 3,030	60 739 S00 MAP	\$ 3,303	D/F A Frame Slatwall w/o Casters	172
Exhibit Cases					
60 452 S00	\$ 10,119	60 452 S00 MAP	\$ 11,030	Classic Display Case, 20"D x 48"W x 82"H	400
60 453 S00	\$ 9,781	60 453 S00 MAP	\$ 10,661	Classic Display Case, 20"D x 48"W x 72"H	380
60 456 S00	\$ 770	60 456 S00 MAP	\$ 839	Optional Lighting	5
60 168 S00	\$ 7,992	60 168 S00 MAP	\$ 8,711	Leg Base Exhibit Case, 20"D x 48"W x 82"H	320
60 169 S00	\$ 5,515	60 169 S00 MAP	\$ 6,011	Cube Display Case, 24"D x 24"W x 82"H	185
60 166 S00	\$ 5,805	60 166 S00 MAP	\$ 6,327	Horizontal Exhibit Case, 8"H Display, 36"D x 72"W x 37"H	200
60 167 S00	\$ 6,207	60 167 S00 MAP	\$ 6,766	Horizontal Exhibit Case, 14"H Display, 36"D x 72"W x 43"H	220
60 454 S00	\$ 5,674	60 454 S00 MAP	\$ 6,185	Classic Horizontal Case, 8"H Display, 36"D x 72"W x 37"H	200
60 333 S00	\$ 6,718	60 333 S00 MAP	\$ 7,323	Horizontal Flip Top Exhibit, 8"H Display, 36"D x 72"W x 37"H	210
60 334 S00	\$ 7,142	60 334 S00 MAP	\$ 7,785	Horizontal Flip Top Exhibit, 14"H Display, 36"D x 72"W x 43"H	240

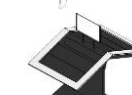
Please specify Wood Finish. Details can be found in the Product Options section at the front of this Price List.

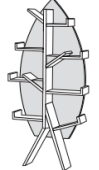
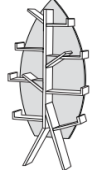
Display Furniture
Opening the Book Furniture
2015 Brodart Furniture: List Prices

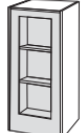
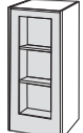
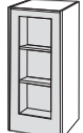
Catalog Number	List Price	Catalog Number	List Price	Description	Weight (lbs)
Single Book Pod					
OTBBP1S	\$ 1,575			Single Book Pod - Maple Veneer, 22-1/2"x20-1/2"x63-1/4"	 37
OTBBP1BS	\$ 1,575			Single Book Pod - Black, 22-1/2"x20-1/2"x63-1/4"	 37
	\$ 1,700			S/F Non-Fiction Book Pod - Maple Veneer, 27-1/8"x20-1/2"x63-1/4"	 45
OTBBP5S	\$ 1,700			S/F Non-Fiction Book Pod - Black, 27-1/8"x20-1/2"x63-1/4"	 45
	\$ 2,795			S/F GN/Magazine Display - Maple Veneer, 30"x20-7/8"x67-1/2"	 50
OTBGN1S	\$ 2,795			S/F GN/Magazine Display - Black, 30"x20-7/8"x67-1/2"	 50
	\$ 2,245			Double Book Pod - Maple Veneer, 22-1/2"x22-1/16"x63-1/4"	 55
OTBBP2S	\$ 2,245			Double Book Pod - Black, 22-1/2"x22-1/16"x63-1/4"	 55
	\$ 2,400			D/F Non-Fiction Book Pod - Maple Veneer, 27-1/8"x22-1/16"x63-1/4"	 65
OTBBP6S	\$ 2,400			D/F Non-Fiction Book Pod - Black, 27-1/8"x22-1/16"x63-1/4"	 65
	\$ 3,100			D/F GN/Magazine Display - Maple Veneer, 30"x30-1/2"x67-1/2"	 80
OTBGN2S	\$ 3,100			D/F GN/Magazine Display - Black, 30"x30-1/2"x67-1/2"	 80
Books To Go Table					
OTBTBU1S	\$ 3,550			Books to Go Table, 35-1/2"x52-3/8"x55-1/2"	 69
OTBTBU2S	\$ 7,395			Books to Go Table, Mtl Base, 35-1/2"x52-3/8"x57"	 120
OTBTBU2CS	\$ 7,585			Books to Go Table, Mtl Base, w/Casters, 35-1/2"x52-3/8"x59"	 120
Rocket Pod					
OTBRP1S	\$ 2,995			Rocket Pod, 22-1/2"x40-1/4"x65-11/16"	  75
Book Tree					
OTBBT1S	\$ 2,650			Book Tree, 59"x25-1/2"x7"	 57
Curved Mobile Shelf					
OTBMCB36DS	\$ 4,038			36"H Curved Mobile Shelf, 36"x61"x29-1/2"	 205
OTBMCB48DS	\$ 4,761			48"H Curved Mobile Shelf, 48"x61"x29-1/2"	 215
Feature Frame					
OTBBS36FFS	\$ 979			36"H Feature Frame, 35-3/4"x22"x11-3/4"	 60
OTBBS48FFS	\$ 1,020			48"H Feature Frame, 47-3/4"x22"x11-3/4"	 72
OTBBS60FFS	\$ 1,318			60"H Feature Frame, 59-3/4"x22"x11-3/4"	 84

Please specify Wood Finish and Metal Color (if applicable). Details can be found in the Product Options section at the front of this Price List.

Display Furniture
Opening the Book Furniture & Gondola
2015 Brodart Furniture: List Prices

Catalog Number	List Price	Catalog Number	List Price	Description	Weight (lbs)
Bucket Seats					
OTBBS36SEATS	\$ 2,379			D/F Bucket seat with dry erase board/slatwall, 35-3/4"x33-1/4"x22"	76
OTBBS36SSWS	\$ 999			S/F 36"H Bucket seat w/ Slatwall/2 shelves, 35-3/4"x33-1/4"x22"	81
OTBBS36SBSS	\$ 1,710			S/f 36"H Bucket seat w/ playboard/slatwall, 35-3/4"x31/4"x22"	76
OTBBS48SEATS	\$ 2,472			Bucket seat with playboard/slatwall, 47-3/4"x33-1/4"x22"	85
OTBBS48SSWS	\$ 1,092			S/F 48"H Bucket seat w/ Slatwall/2 shelves, 47-3/4"x33-1/4"x22"	90
OTBBS48SBSS	\$ 1,751			S/f 48"H Bucket seat w/ playboard/slatwall, 47-3/4"x33-1/4"x22"	85
Hide Out					
OTBBS36HOS	\$ 1,468			36"H Hideout, 35-3/4"x33-1/4"x22"	80
OTBBS48HOS	\$ 1,468			48"H Hideout, 47-3/4"x33-1/4"x22"	87
Read and Play Tunnel					
OTBPBT1S	\$ 1,900			Read & Play Tunnel, 30-5/16"x29-3/4"x31-11/16"	88
Reading Hideaway					
OTBRH1S	\$ 9,050			Reading Hideaway, 33"x44"x52-7/16"	234
Reading Nook					
OTBRN1S	\$ 7,350			Reading Nook, 27-1/2"x29-13/16"x61-7/8"	122
Gondola Metal Display Shelving					
D/F Book Unit with Eight (8) 9" Book Shelves, Anti-Sway Bar & Sign Holder					
GMD DFBS 67 S	\$ 4,019			D/F A-Frame Book Unit Starter: 67"H x 50" x 30"D	270
GMD DFBA 67 S	\$ 3,197			D/F A-Frame Book Unit Adder: 67"H x 48" x 30"D	270
CD/DVD Unit with Ten (10) DVD/CD Shelves, 90 Wire Dividers, Anti-Sway Bar & Sign Holder					
GMD DFMS 67 S	\$ 4,620			D/F A-Frame CD/DVD Starter: 67"H x 50" x 30"D	270
GMD DFMA 67 S	\$ 3,797			D/F A-Frame CD/DVD Adder: 67"H x 48" x 30"D	270
End Panels and Back Panels					
Oak Species		Maple Species			
GMD O DFPP 67 S	\$ 1,165	GMD M DFPP 67 S	\$ 1,270	Solid End Panel D/F	65
GMD O DFSP 67 S	\$ 1,784	GMD M DFSP 67 S	\$ 1,945	Slatwall End Panel D/F	70
GMD O BP 67 S	\$ 222	GMD M BP 67 S	\$ 242	Back Panel for 67"H Unit	20

****Note:** These units are 25% longer than traditional display units

Please specify Wood Finish and Metal Color (if applicable). Details can be found in the Product Options section at the front of this Price List.



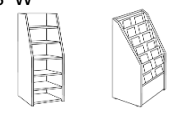
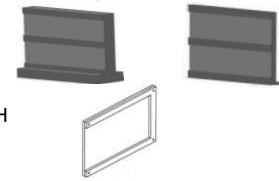

Display Furniture
End of Range/Magazine & Newspaper Displayers
2015 Brodart Furniture: List Prices

<i>Oak Species</i>		<i>Maple Species</i>		Description	Weight (lbs)
Catalog Number	List Price	Catalog Number	List Price		
End of Range Shelving and Display					
End of Range Signage					
64 100 S00	\$ 94	64 100 S00 MAP	\$ 102	Label Holder for Shelving Top, 9"W x 2-7/8"D x 5-7/8"H	1
64 101 S00	\$ 59	64 101 S00 MAP	\$ 64	Label Holder for Shelving End Panel, 9"W x 5-1/4"H	1
63 ALH 107 S	\$ 74			Acrylic Label Holder, 10"W x 7-1/2"H	1
End of Range Displayers					
60 013 S00	\$ 1,682	60 013 S00 MAP	\$ 1,833	End of Range Book Displayer, 59"H x 19-3/8"W	163
60 115 S00	\$ 1,682	60 115 S00 MAP	\$ 1,833	EOR Magazine/Newspaper Display, 59"H x 19-3/8"W	125
End of Range Shelving					
S1 120 S00	\$ 1,383	1S 120 S00	\$ 1,507	EOR Shelving, 12"D X 20"W X 82"H	165
S1 121 S00	\$ 1,395	1S 121 S00	\$ 1,521	EOR Shelving, 12"D X 24"W X 82"H	204
S1 118 S00	\$ 1,278	1S 118 S00	\$ 1,393	EOR Shelving, 12"D X 20"W X 60-1/2"H	129
S1 119 S00	\$ 1,290	1S 119 S00	\$ 1,406	EOR Shelving, 12"D X 24"W X 60-1/2"H	160
S1 116 S00	\$ 966	1S 116 S00	\$ 1,053	EOR Shelving, 12"D X 20"W X 48"H	101
S1 117 S00	\$ 979	1S 117 S00	\$ 1,067	EOR Shelving, 12"D X 24"W X 48"H	124
S1 114 S00	\$ 939	1S 114 S00	\$ 1,024	EOR Shelving, 12"D X 20"W X 42"H	91
S1 115 S00	\$ 952	1S 115 S00	\$ 1,038	EOR Shelving, 12"D X 24"W X 42"H	114
End of Range Computer Station					
60 052 S00	\$ 1,989	60 052 S00 MAP	\$ 2,168	EOR Computer Station, 82"H, for wood shelving	125
60 053 S00	\$ 2,182	60 053 S00 MAP	\$ 2,378	EOR Computer Station, 84"H, for steel shelving	135
End of Range OPAC					
60 012 S00	\$ 1,329	60 012 S00 MAP	\$ 1,449	EOR OPAC Unit, 16"D x 24"W x 40-1/2"H	110
Magazine/Newspaper Displayers					
60 203 S00	\$ 4,176	60 203 S00 MAP	\$ 4,552	Newspaper Displayer, 28-1/4" x 67"H	100
64 179 S00	\$ 1,896	64 179 S00 MAP	\$ 2,067	Horizontal Newspaper Rack, 64 Series	55
94T 179 S00	\$ 1,761	94T 179 S00 MAP	\$ 1,919	Horizontal Newspaper Rack, 94T Series	55
60 180 S00	\$ 1,551	60 180 S00 MAP	\$ 1,691	Newspaper Rack, Vertical	50
60 969 S00	\$ 368	60 969 S00 MAP	\$ 401	Newspaper Rack, Wall Mounted	17
60 868 S00	\$ 2,148	60 868 S00 MAP	\$ 2,341	Magazine Rack, 17-1/2"D x 35"W x 42-1/2"H	200



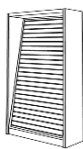
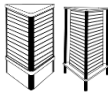
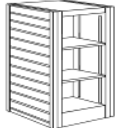
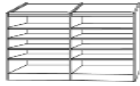

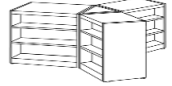
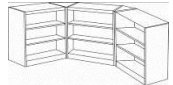









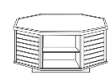

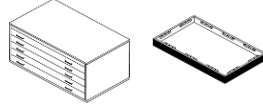
Please specify Wood Finish. Details can be found in the Product Options section at the front of this Price List.

Display Furniture
Slatwall/Specialty Shelving & Display
2015 Brodart Furniture: List Prices

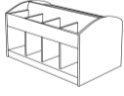
<i>Oak Species</i>		<i>Maple Species</i>		Description	Weight (lbs)	
Catalog Number	List Price	Catalog Number	List Price			
Slatwall Shelving						
S1 113 S00	\$ 1,777	1S 113 S00	\$ 1,937	60"H Slatwall Shelving, Starter		96
S2 113 S00	\$ 1,338	2S 113 S00	\$ 1,458	60"H Slatwall Shelving, Adder		81
S1 112 S00	\$ 1,898	1S 112 S00	\$ 2,069	82"H Slatwall Shelving, Starter		112
S2 112 S00	\$ 1,487	2S 112 S00	\$ 1,621	82"H Slatwall Shelving, Adder		92
Slatwall Display						
60 070 S00	\$ 3,050	60 070 S00 MAP	\$ 3,325	3 Sided Slatwall Kiosk, 34-3/4" x 30-1/2" x 65 1/8"H		300
60 800 S00	\$ 4,365	60 800 S00 MAP	\$ 4,758	3 Sided Multimedia Kiosk, 47-7/8" x 42 x 65 1/8"H		325
60 801 S00	\$ 322	60 801 S00 MAP	\$ 351	Optional Cork Board for Kiosk, 30"W x 15-1/2"H		20
60 037 S00	\$ 2,948	60 037 S00 MAP	\$ 3,213	Four Sided Displayer Slatwall/Shelf w/ Casters, 21-1/2" x 20-1/4" x 42"H		90
60 038 S00	\$ 2,601	60 038 S00 MAP	\$ 2,835	Four Sided Displayer Slatwall/Shelf w/o Casters, 21-1/2" x 20-1/4" x 42"H		85
Specialty Shelving						
S1 202 S00	\$ 2,368	1S 202 S00	\$ 2,581	FYI Reference Shelving Starter, 42"H x 24"D		145
S2 202 S00	\$ 1,993	2S 202 S00	\$ 2,172	FYI Reference Shelving Adder, 42"H x 24"D		125
Design Flex Shelving						
S1 197 S00	\$ 6,468	1S 197 S00	\$ 7,050	Serpentine w/ Wood Shelves, 42"H		400
S1 186 S00	\$ 6,426	1S 186 S00	\$ 7,004	Serpentine w/ Omega Flat Shelves, 42"H		400
S1 185 S00	\$ 7,275	1S 185 S00	\$ 7,930	Serpentine w/ Omega Divider Shelves, 42"H		400
S1 184 S00	\$ 8,155	1S 184 S00	\$ 8,889	Serpentine w/ Omega Media Display Shelves, 42"H		400
S1 200 S00	\$ 5,313	1S 200 S00	\$ 5,791	Three Wing w/ Wood Shelves, 42"H		380
S1 192 S00	\$ 5,272	1S 192 S00	\$ 5,746	Three Wing w/ Omega Flat Shelves, 42"H		380
S1 191 S00	\$ 6,119	1S 191 S00	\$ 6,670	Three Wing w/ Omega Divider Shelves, 42"H		380
S1 190 S00	\$ 6,999	1S 190 S00	\$ 7,629	Three Wing w/ Omega Media Display Shelves, 42"H		380
S1 199 S00	\$ 6,468	1S 199 S00	\$ 7,050	Horseshoe w/ Wood Shelves, 42"H		400
S1 189 S00	\$ 6,426	1S 189 S00	\$ 7,004	Horseshoe w/ Omega Flat Shelves, 42"H		400
S1 188 S00	\$ 7,270	1S 188 S00	\$ 7,924	Horseshoe w/ Omega Divider Shelves, 42"H		400
S1 187 S00	\$ 8,155	1S 187 S00	\$ 8,889	Horseshoe w/ Omega Media Display Shelves, 42"H		400
S1 196 S00	\$ 4,111	1S 196 S00	\$ 4,481	90 Degree w/ Wood Shelves, 42"H		300
S1 195 S00	\$ 4,079	1S 195 S00	\$ 4,446	90 Degree w/ Omega Flat Shelves, 42"H		300
S1 194 S00	\$ 4,646	1S 194 S00	\$ 5,064	90 Degree w/ Omega Divider Shelves, 42"H		300
S1 193 S00	\$ 5,234	1S 193 S00	\$ 5,705	90 Degree w/ Omega Media Display Shelves, 42"H		300



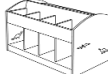
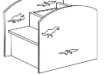



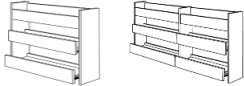
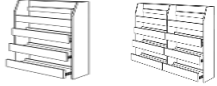
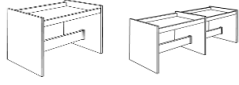

Please specify Wood Finish and Plastic Laminate (if applicable). Details can be found in the Product Options section at the front of this Price List.

Display Furniture
Miscellaneous/Mobile/Horizons Display
2015 Brodart Furniture: List Prices

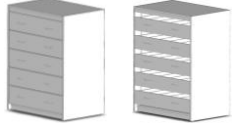
<i>Oak Species</i>		<i>Maple Species</i>		Description	Weight (lbs)
Catalog Number	List Price	Catalog Number	List Price		
Miscellaneous Displayers					
60 228 S00	\$ 2,333	60 228 S00 MAP	\$ 2,543	Large 3 Tier Displayer, 47-1/2" x 51"H	 350
60 239 S00	\$ 4,142	60 239 S00 MAP	\$ 4,515	Octagonal Display w/ Riser, 48" x 42"H	 200
60 239 S07	\$ 4,856	60 239 S07 MAP	\$ 5,293	Mobile Octagonal Display w/ Riser	 210
60 242 S00	\$ 3,576	60 242 S00 MAP	\$ 3,898	Octagonal Display w/o Riser, 48" x 30"H	 175
60 242 S07	\$ 4,292	60 242 S07 MAP	\$ 4,678	Mobile Octagonal Display w/o Riser	 185
60 899 S00	\$ 5,923	60 899 S00 MAP	\$ 6,456	Map Cabinet, 28-3/8"D x 48-1/2"W x 23-1/4"H	
60 900 S00	\$ 309			Map Cabinet Base, 4"H	
Mobile Displayers					
60 303 S00	\$ 3,511	60 303 S00 MAP	\$ 3,827	Mobile Multimedia Kiosk, 33" dia x 46-1/2"H	 175
60 304 S00	\$ 4,450	60 304 S00 MAP	\$ 4,851	Mobile Multimedia Kiosk, 33" dia x 69"H	 200
60 307 S00	\$ 2,966	60 307 S00 MAP	\$ 3,233	3 Side Pyramid Display, 38-3/4"x33-1/2"x73"H	 195
60 309 S00	\$ 3,784	60 309 S00 MAP	\$ 4,125	4 Side Pyramid Display, 39"x39"x73"H	
60 017 S00	\$ 3,772	60 017 S00 MAP	\$ 4,111	Mobile Magazine/Book Displayer, 24"D x 60-1/2"H	 150
Book Browsers					
60 112 S00	\$ 5,688	60 112 S00 MAP	\$ 6,200	D/F Mobile Browser, 35-3/4" x 57-3/4" x 33-3/4"H	 200
60 113 S00	\$ 4,057	60 113 S00 MAP	\$ 4,422	S/F Mobile Browser, 18-3/4" x 57-3/4" x 33-3/4"H	
60 262 S00	\$ 1,613	60 262 S00 MAP	\$ 1,758	D/F Book Browser, 25" x 25" x 23"H	 200
60 263 S00	\$ 1,865	60 263 S00 MAP	\$ 2,033	S/F Mobile Browser w/ Seat, 25" x 23-3/4" x 24-5/8"H	 140
60 264 S00	\$ 2,628	60 264 S00 MAP	\$ 2,865	D/F Mobile Browser w/ Seat, 25"x45"x 24-5/8"H	
Horizons Series Book Browsers (with cut-outs)					
77 262 S00 OAK	\$ 2,555	77 262 S00	\$ 2,785	D/F Book Browser w/ 3 cut-outs per panel, 25" x 25" x 23"H	 200
77 112 S00 OAK	\$ 6,151	77 112 S00	\$ 6,705	D/F Mobile Browser w/ 2 cut-outs per panel, 35-3/4" x 57-3/4" x 33-3/4"H	 200
77 263 S00 OAK	\$ 2,769	77 263 S00	\$ 3,018	S/F Mobile Browser w/ Seat and 2 cut-outs per panel, 25" x 23-3/4" x 24-5/8"H	 140
77 264 S00 OAK	\$ 3,583	77 264 S00	\$ 3,906	D/F Mobile Browser w/ Seat and 4 cut-outs per panel, 25"x45"x 24-5/8"H	 190





Please specify Wood Finish, Plastic Laminate, and Cut Outs (if applicable). Details can be found in the Product Options section at the front of this Price List.

Display Furniture
Multimedia Display & Storage
2015 Brodart Furniture: List Prices

<i>Oak Species</i>		<i>Maple Species</i>		Description	Weight (lbs)	
Catalog Number	List Price	Catalog Number	List Price			
Multimedia Display						
Media Browsers/Displayers						
60 072 S00	\$ 2,831	60 072 S00 MAP	\$ 3,086	CD Display Center, Starter, 20"Dx42"H		110
60 071 S00	\$ 2,610	60 071 S00 MAP	\$ 2,845	CD Display Center, Adder, 20"Dx42"H		90
60 075 S00	\$ 3,415	60 075 S00 MAP	\$ 3,722	CD Display Center, Starter, 20"Dx61"H		145
60 074 S00	\$ 3,007	60 074 S00 MAP	\$ 3,278	CD Display Center, Adder, 20"Dx61"H		125
60 751 S00	\$ 2,034	60 751 S00 MAP	\$ 2,217	Classic CD Browser, Starter, 39-1/2"H		175
60 752 S00	\$ 1,695	60 752 S00 MAP	\$ 1,848	Classic CD Browser, Adder, 39-1/2"H		150
64 580 S00	\$ 1,391	64 580 S00 MAP	\$ 1,516	CD/DVD Displayer, Table version, 49"H		125
64 581 S00	\$ 3,226	64 581 S00 MAP	\$ 3,516	CD/DVD Displayer Cabinet version, 52"H		125
64 771 S00	\$ 5,328	64 771 S00 MAP	\$ 5,808	CD/DVD Drawer Unit, 49-5/8"H		250
60 336 S00	\$ 5,109	60 336 S00 MAP	\$ 5,569	CD/DVD Display Unit, 49-5/8"H		
Epoch Collection CD/DVD Storage and Display						
59GP 771 S00 OAK	\$ 8,456	59GP 771 S00	\$ 9,217	CD/DVD Storage, Window and Painted Accent		250
59GC 771 S00 OAK	\$ 10,534	59GC 771 S00	\$ 11,482	CD/DVD Storage, Window and Chrome Accent		250
59TP 771 S00 OAK	\$ 8,383	59TP 771 S00	\$ 9,137	CD/DVD Storage, w/ Painted Metal Accents		250
59TC 771 S00 OAK	\$ 10,058	59TC 771 S00	\$ 10,963	CD/DVD Storage, w/ Chrome Metal Accents		250
59 771 S02 OAK	\$ 7,866	59 771 S02	\$ 8,574	CD/DVD Storage, Adder Unit		230
59GP 771 S03 OAK	\$ 8,352	59GP 771 S03	\$ 9,104	CD/DVD Display, Window and Painted Accent		250
59GC 771 S03 OAK	\$ 9,187	59GC 771 S03	\$ 10,014	CD/DVD Display, Window and Chrome Accent		250
59TP 771 S03 OAK	\$ 8,284	59TP 771 S03	\$ 9,030	CD/DVD Display, w/ Painted Metal Accents		250
59TC 771 S03 OAK	\$ 9,942	59TC 771 S03	\$ 10,837	CD/DVD Display, w/ Chrome Metal Accents		250
59 771 S04 OAK	\$ 7,762	59 771 S04	\$ 8,461	CD/DVD Display, Adder Unit		230

Please specify Wood Finish, Metal Color, and Glass (if applicable). Details can be found in the Product Options section at the front of this Price List.

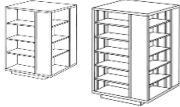
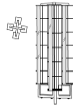
Display Furniture
Revolving/Tower/Picture Book Display
2015 Brodart Furniture: List Prices

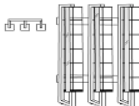
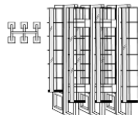
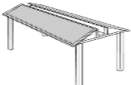
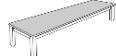



<i>Oak Species</i>		<i>Maple Species</i>		Description	Weight (lbs)
Catalog Number	List Price	Catalog Number	List Price		
Revolving Displayers					
60 194 S00	\$ 4,046	60 234 S00	\$ 4,410	4-tier Revolving Displayer, 8-1/2"H shelves, 27" Dia x 56 1/8"H	 110
60 195 S00	\$ 3,765	60 235 S00	\$ 4,104	4-tier Revolving Displayer, 6-1/2"H shelves, 27" Dia x 56 1/8"H	 110
60 196 S00	\$ 3,637	60 236 S00	\$ 3,964	3-tier Revolving Displayer, 12-1/2"H shelves, 27" Dia x 56 1/8"H	 110
60 057 S00	\$ 3,060	60 057 S00 MAP	\$ 3,335	4 Sided Revolving Displayer, 27-1/4" x 48"H	 299
60 058 S00	\$ 3,726	60 058 S00 MAP	\$ 4,061	4 Sided Revolving Displayer, 27-1/4" x 66"H	
Tower Displayers					
60 415 S00	\$ 2,975	60 415 S00 MAP	\$ 3,243	Four Tower Island, 6 - 8-1/4"H Shelves, 68-1/4"H	 136
60 215 S00	\$ 2,871	60 215 S00 MAP	\$ 3,129	Four Tower Island, 5 - 10"H Shelves, 68-1/4"H	
60 416 S00	\$ 4,762	60 416 S00 MAP	\$ 5,191	Six Tower Island, 6 - 8-1/4"H Shelves, 68-1/4"H	 210
60 216 S00	\$ 4,620	60 216 S00 MAP	\$ 5,036	Six Tower Island, 5 - 10"H Shelves, 68-1/4"H	
60 417 S00	\$ 2,378	60 417 S00 MAP	\$ 2,592	Three Tower Wall, 6 - 8-1/4"H Shelves, 68-1/4"H	 128
60 217 S00	\$ 2,310	60 217 S00 MAP	\$ 2,518	Three Tower Wall, 5 - 10"H Shelves, 68-1/4"H	
60 418 S00	\$ 4,758	60 418 S00 MAP	\$ 5,186	Six Tower Aisle, 6 - 8-1/4"H Shelves, 68-1/4"H	 266
60 218 S00	\$ 4,620	60 218 S00 MAP	\$ 5,036	Six Tower Aisle, 5 - 10"H Shelves, 68-1/4"H	
Picture Book Table with Cutouts					
77 140 S00 OAK	\$ 3,420	77 140 S00	\$ 3,728	Picture Book Table, 34-1/2" x 48-1/2" x 31-1/2"H	100
77 142 S00 OAK	\$ 3,801	77 142 S00	\$ 4,143	Picture Book Table, 34-1/2" x 78-1/2" x 31-1/2"H	190
*Hassocks for Picture Book Tables are located in the Horizons Seating Section					
Picture Book Table & Bench (no Cutouts) Quorum 94T Style					
94T 142 S00	\$ 3,423	94T 142 S00 MAP	\$ 3,731	Picture Book Table, 32" x 78" x 33-1/2"H	 190
94T 147 S00	\$ 1,166	94T 147 S00 MAP	\$ 1,271	Wood Picture Book Bench, 11" x 69" x 15-3/4"H	 50

Please specify Wood Finish, and Plastic Laminate (if applicable). Details can be found in the Product Options section at the front of this Price List.

Display Furniture

Book Trucks









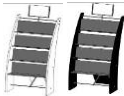
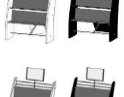
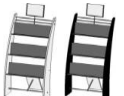
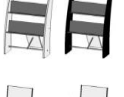

2015 Brodart Furniture: List Prices

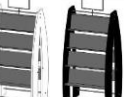
<i>Oak Species</i>		<i>Maple Species</i>		Description	Weight (lbs)	
Catalog Number	List Price	Catalog Number	List Price			
Book Trucks						
Large Book Truck with Flat Shelves						
60 911 S01	\$ 1,647	60 911 S01 MAP	\$ 1,795	Large BT, Flat Shelves		82
60 911 S02	\$ 1,996	60 911 S02 MAP	\$ 2,176	Large BT, Flat Shelves, Rubber Bumpers		82
60 911 S03	\$ 1,695	60 911 S03 MAP	\$ 1,848	Large BT, Flat Shelves, All Swivel Casters		82
60 911 S04	\$ 2,044	60 911 S04 MAP	\$ 2,228	Large BT, Flat Shelves, Rubber Bumpers, All Swivel Casters		82
Small Book Truck with Flat Shelves						
60 912 S01	\$ 1,387	60 912 S01 MAP	\$ 1,512	Small BT, Flat Shelves		78
60 912 S02	\$ 1,738	60 912 S02 MAP	\$ 1,894	Small BT, Flat Shelves, Rubber Bumpers		78
60 912 S03	\$ 1,435	60 912 S03 MAP	\$ 1,564	Small BT, Flat Shelves, All Swivel Casters		78
60 912 S04	\$ 1,785	60 912 S04 MAP	\$ 1,946	Small BT, Flat Shelves, Rubber Bumpers, All Swivel Casters		78
Large Book Truck with Double Faced Display Shelves						
60 917 S01	\$ 2,006	60 917 S01 MAP	\$ 2,187	Large BT, D/F Display		80
60 917 S02	\$ 2,358	60 917 S02 MAP	\$ 2,570	Large BT, D/F Display, Rubber Bumpers		80
60 917 S03	\$ 2,054	60 917 S03 MAP	\$ 2,239	Large BT, D/F Display, All Swivel Casters		80
60 917 S04	\$ 2,404	60 917 S04 MAP	\$ 2,620	Large BT, D/F Display, Rubber Bumpers, All Swivel Casters		80
Small Book Truck with Double Faced Display Shelves						
60 919 S01	\$ 1,748	60 919 S01 MAP	\$ 1,905	Small BT, D/F Display		75
60 919 S02	\$ 2,098	60 919 S02 MAP	\$ 2,287	Small BT, D/F Display, Rubber Bumpers		75
60 919 S03	\$ 1,795	60 919 S03 MAP	\$ 1,957	Small BT, D/F Display, All Swivel Casters		75
60 919 S04	\$ 2,147	60 919 S04 MAP	\$ 2,340	Small BT, D/F Display, Rubber Bumpers, All Swivel Casters		75
Utility Book Truck with All Swivel Casters						
60 870 S01	\$ 1,135	60 870 S01 MAP	\$ 1,237	Utility BT		40
60 870 S02	\$ 1,486	60 870 S02 MAP	\$ 1,620	Utility BT, Rubber Bumpers		40

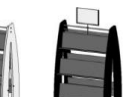
Note: For Depressible Book Receiving Carts, please refer to the "Circulation Desk Accessories" section



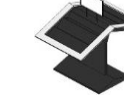

Please specify Wood Finish. Details can be found in the Product Options section at the front of this Price List.

Opening the Book Furniture
BookSpace Furniture
2015 Brodart Furniture: List Prices

Catalog Number	List Price	Catalog Number	List Price	Description	Weight (lbs)
Single Book Pod					
OTBBP1S	\$ 1,575			Single Book Pod - Maple Veneer, 22-1/2"x20-1/2"x63-1/4"	 37
OTBBP1BS	\$ 1,575			Single Book Pod - Black, 22-1/2"x20-1/2"x63-1/4"	 37
	\$ 1,700			S/F Non-Fiction Book Pod - Maple Veneer, 27-1/8"x20-1/2"x63-1/4"	 45
OTBBP5S	\$ 1,700			S/F Non-Fiction Book Pod - Black, 27-1/8"x20-1/2"x63-1/4"	 45
	\$ 2,795			S/F GN/Magazine Display - Maple Veneer, 30"x20-7/8"x67-1/2"	 50
OTBGN1S	\$ 2,795			S/F GN/Magazine Display - Black, 30"x20-7/8"x67-1/2"	 50
	\$ 2,245			Double Book Pod - Maple Veneer, 22-1/2"x22-1/16"x63-1/4"	 55
OTBBP2S	\$ 2,245			Double Book Pod - Black, 22-1/2"x22-1/16"x63-1/4"	 55
	\$ 2,400			D/F Non-Fiction Book Pod - Maple Veneer, 27-1/8"x1/16"x63-1/4"	 65
OTBBP6S	\$ 2,400			D/F Non-Fiction Book Pod - Black, 27-1/8"x22-1/16"x1/4"	 65
	\$ 3,100			D/F GN/Magazine Display - Maple Veneer, 30"x30"1/2"	 80
OTBGN2S	\$ 3,100			D/F GN/Magazine Display - Black, 30"x30"x67-1/2"	 80
Books To Go Table					
OTBTBU1S	\$ 3,550			Books to Go Table, 35-1/2"x52-3/8"x55-1/2"	 69
OTBTBU2S	\$ 7,395			Books to Go Table, Mtl Base, 35-1/2"x52-3/8"x57"	 120
OTBTBU2CS	\$ 7,585			Books to Go Table, Mtl Base, w/Casters, 35-1/2"x52-3/8"x59"	 120
Rocket Pod					
OTBRP1S	\$ 2,995			Rocket Pod, 22-1/2"x40-1/4"x65-11/16"	 75

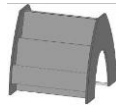
Please specify Wood Finish and Metal Color (if applicable). Details can be found in the Product Options section at the front of this Price List.

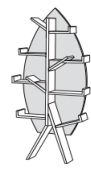
Opening the Book Furniture
BookSpace Furniture
2015 Brodart Furniture: List Prices

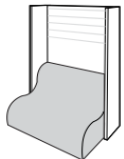
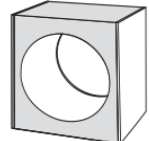
Catalog Number	List Price	Catalog Number	List Price	Description	Weight (lbs)
Read and Play Tunnel					
OTBPBT1S	\$ 1,900			Read & Play Tunnel, 30-5/16"x29-3/4"x31-11/16"	88
					
Reading Hideaway					
OTBRH1S	\$ 9,050			Reading Hideaway, 33"x44"x52-7/16"	234
					
Reading Nook					
OTBRN1S	\$ 7,350			Reading Nook, 27-1/2"x29-13/16"x61-7/8"	122
					
Book Tree					
OTBBT1S	\$ 2,650			Book Tree, 59"x25-1/2"x7"	57
					
Curved Mobile Shelf					
OTBMCB36DS	\$ 4,038			36"H Curved Mobile Shelf, 36"x61"x29-1/2"	205
OTBMCB48DS	\$ 4,761			48"H Curved Mobile Shelf, 48"x61"x29-1/2"	215
					
Shelving					
OTBBS36S2SS	\$ 690			36"H S/F w/ 2 shelves, 35-3/4"x33-1/4"x11-3/4"	55
OTBBS36S3SS	\$ 850			36"H S/F w/ 3 shelves, 35-3/4"x33-1/4"x11-3/4"	59
OTBBS36D2SS	\$ 1,272			36"H D/F w/ 4 shelves, 35-3/4"x33-1/4"x22"	90
OTBBS36D3SS	\$ 1,597			36"H D/F w/ 6 shelves, 35-3/4"x33-1/4"x22"	95
OTBBS48S3SS	\$ 901			48"H S/F w/ 3 shelves, 47-3/4"x33-1/4"x11-3/4"	63
OTBBS48S4SS	\$ 1,035			48"H S/F w/ 4 shelves, 47-3/4"x33-1/4"x11-3/4"	68
OTBBS48D3SS	\$ 1,684			48"H D/F w/ 6 shelves, 47-3/4"x33-1/4"x22"	103
OTBBS48D4SS	\$ 1,978			48"H D/F w/ 8 shelves, 47-3/4"x33-1/4"x22"	112
					
OTBBS60S4SS	\$ 1,174			60"H S/F w/ 4 shelves, 59-3/4"x33-1/4"x11-3/4"	75
OTBBS60S5SS	\$ 1,308			60"H S/F w/ 5 shelves, 59-3/4"x33-1/4"x11-3/4"	79
OTBBS60D4SS	\$ 2,245			60"H D/F w/ 8 shelves, 59-3/4"x33-1/4"x22"	126
OTBBS60D5SS	\$ 2,524			60"H D/F w/ 10 shelves, 59-3/4"x33-1/4"x22"	130
Bucket Seats					
OTBBS36SEATS	\$ 2,379			D/F Bucket seat with dry erase board/slatwall, 36"x33-1/4"x22"	76
OTBBS36SSWS	\$ 999			S/F 36"H Bucket seat w/ Slatwall/2 shelves, 35-3/4"x33-1/4"x11-3/4"	81
OTBBS36SBSS	\$ 1,710			S/f 36"H Bucket seat w/ playboard/slatwall, 35-3/4"x33-1/4"x11-3/4"	76
					
OTBBS48SEATS	\$ 2,472			Bucket seat with playboard/slatwall, 47-3/4"x33-1/4"x22"	85
OTBBS48SSWS	\$ 1,092			S/F 48"H Bucket seat w/ Slatwall/2 shelves, 47-3/4"x33-1/4"x11-3/4"	90
OTBBS48SBSS	\$ 1,751			S/f 48"H Bucket seat w/ playboard/slatwall, 47-3/4"x33-1/4"x11-3/4"	85
Hide Out					
OTBBS36HOS	\$ 1,406			36"H Hideout, 35-3/4"x33-1/4"x22"	80
OTBBS48HOS	\$ 1,468			48"H Hideout, 47-3/4"x33-1/4"x22"	87
					

Opening the Book Furniture
BookSpace Furniture
2015 Brodart Furniture: List Prices

Catalog Number	List Price	Catalog Number	List Price	Description	Weight (lbs)
Feature Frame					
OTBBS36FFS	\$ 979			36"H Feature Frame, 35-3/4"x22"x11-3/4"	60
OTBBS48FFS	\$ 1,020			48"H Feature Frame, 47-3/4"x22"x11-3/4"	72
OTBBS60FFS	\$ 1,318			60"H Feature Frame, 59-3/4"x22"x11-3/4"	84
Archway					
OTBBS36AS	\$ 489			36"H Archway, 52"x51"x3/4"	20
OTBBS48AS	\$ 541			48"H Archway, 62"x51"x3/4"	25
OTBBS60AS	\$ 567			60"H Archway, 72"x51"x3/4"	30
Wedges					
OTBBS1245WS	\$ 572			15"H 45 Degree Wedge Seat, 15"x18-1/2"x17-1/2"	25
OTBBS3622WS	\$ 443			36"H 22 Degree Full Height Wedge, 34"x9"x17-1/2"	40
OTBBS3645WS	\$ 474			36"H 45 Degree Full Height Wedge, 34"x18-1/2"x17-1/2"	45
OTBBS4822WS	\$ 469			48"H 22 Degree Full Height Wedge, 46"x9"x17-1/2"	45
OTBBS4845WS	\$ 505			48"H 45 Degree Full Height Wedge, 46"x18-1/2"x17-1/2"	50
OTBBS6022WS	\$ 685			60"H 22 Degree Full Height Wedge, 58"x9"x17-1/2"	50
OTBBS6048WS	\$ 757			60"H 45 Degree Full Height Wedge, 58"x18-1/2"x17-1/2"	55
Propeller Bench					
OTBBSPBS	\$ 1,751			Propeller Bench with Cushion, 16"x40"x40"	72
Miscellaneous					
OTBBS36SSS	\$ 33			36"H S/F Spacer, 35-1/2"x1/4"x11-1/2"	3
OTBBS36DSS	\$ 46			36"H D/F Spacer, 35-1/2"x1/4"x21-3/4"	6
OTBBS36ECS	\$ 649			36"H End Cap, 35-3/4"x22"x11-3/4"	7
OTBBS48SSS	\$ 36			48"H S/F Spacer, 47-1/2"x1/4"x11-1/2"	4
OTBBS48DSS	\$ 52			48"H D/F Spacer, 47-1/2"x1/4"x21-3/4"	8
OTBBS48ECS	\$ 685			48"H End Cap, 47-3/4"x22"x11-3/4"	9
OTBBS60SSS	\$ 52			60"H S/F Spacer, 59-1/2"x1/4"x11-1/2"	5
OTBBS60DSS	\$ 74			60"H D/F Spacer, 59-1/2"x1/4"x21-3/4"	10
OTBBS60ECS	\$ 860			60"H End Cap, 59-3/4"x22"x11-3/4"	11
OTBBSTCS	\$ 93			Top Cap, 8"x7"x3/4"	2

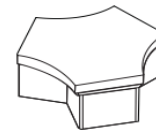
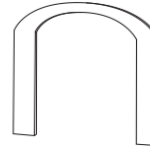
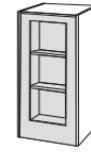

Please specify Wood Finish and Metal Color (if applicable). Details can be found in the Product Options section at the front of this Price List.

**Opening the Book Furniture
SpacePlanner Furniture
2015 Brodart Furniture: List Prices**

Catalog Number	List Price	Catalog Number	List Price	Description	Weight (lbs)
Straight					
OTBSPSS48SS	\$ 1,082			48"H S/F Straight Starter, 47-1/4"x37"x11-3/8"	107
OTBSPSA48SS	\$ 999			48"H S/F Straight Adder, 47-1/4"x37"x11-3/8"	72
OTBSPSS60SS	\$ 1,313			60"H S/F Straight Starter, 59-1/4"x37"x11-3/8"	134
OTBSPSA60SS	\$ 1,174			60"H S/F Straight Adder, 59-1/4"x37"x11-3/8"	90
OTBSPSS72SS	\$ 1,524			72"H S/F Straight Starter, 71-1/4"x37"x11-3/8"	161
OTBSPSA72SS	\$ 1,391			72"H S/F Straight Adder, 71-1/4"x37"x11-3/8"	109
OTBSPSS90SS	\$ 1,751			90"H S/F Straight Starter, 90-1/2"x37"x11-3/8"	204
OTBSPSA90SS	\$ 1,597			90"H S/F Straight Adder, 90-1/2"x37"x11-3/8"	137
OTBSPSS48DS	\$ 1,844			48"H D/F Straight Starter, 47-1/4"x37"x22"	205
OTBSPSA48DS	\$ 1,694			48"H D/F Straight Adder, 47-1/4"x37"x22"	122
OTBSPSS60DS	\$ 2,379			60"H D/F Straight Starter, 59-1/4"x37"x22"	257
OTBSPSA60DS	\$ 2,132			60"H D/F Straight Adder, 59-1/4"x37"x22"	148
OTBSPSS72DS	\$ 2,750			72"H D/F Straight Starter, 71-1/4"x37"x22"	306
OTBSPSA72DS	\$ 2,498			72"H D/F Straight Adder, 71-1/4"x37"x22"	178
OTBSPSS90DS	\$ 3,090			90"H D/F Straight Starter, 90-1/2"x37"x22"	390
OTBSPSA90DS	\$ 2,822			90"H D/F Straight Adder, 90-1/2"x37"x22"	226
Magazine/Periodical					
OTBSPSMPS60SS	\$ 2,709			60"H S/F Starter, 47-1/4"Hx37"Wx16"D	240
OTBSPSMPS72SS	\$ 3,090			72"H S/F Starter, 71-1/4"Hx37"Wx16"D	285
OTBSPSMPS90SS	\$ 3,584			90"H S/F Starter w/ lightbox, 90-1/2"Hx37"Wx16"D	350
Mobile					
OTBSPSMSW48S	\$ 2,405			48"H D/F 1 Unit Mobile, 48"x56-1/2"x27"	110
OTBSPSMSW60S	\$ 2,946			60"H D/F 1 Unit Mobile, 60"x95-7/8"x27"	120
OTBSPSMDW48S	\$ 4,584			48"H D/F 2 Unit Mobile, 48"x56-1/2"x27"	190
OTBSPSMDW60S	\$ 5,624			60"H D/F 2 Unit Mobile, 60"x95-7/8"x27"	200
Curved D/F Tops					
OTBSPSCT1S	\$ 180			Over 1 Unit, 3/4"x56-1/2"x27"	34
OTBSPSCT2S	\$ 330			Over 2 Units, 3/4"x95-7/8"x27"	58
OTBSPSCT3S	\$ 603			Over 3 Units, 3/4"x134"x27"	81
OTBSPSCT4S	\$ 752			Over 4 Units, 3/4"x171-3/4"x27"	103
OTBSPSCT5S	\$ 1,025			Over 5 Units, 3/4"x207"x27"	124
OTBSPSCT6S	\$ 1,174			Over 6 Units, 3/4"x241-1/2"x27"	145
OTBSPSCT7S	\$ 1,442			Over 7 Units, 3/4"x275-3/4"x27"	165
OTBSPSCT8S	\$ 1,597			Over 8 Units, 3/4"x310-1/4"x27"	186
OTBSPSCT9S	\$ 1,864			Over 9 Units, 3/4"x344-3/4"x27"	206
Curved D/F Propeller Tops					
OTBSPSCPT1S	\$ 180			Over 1 Unit, 3/4"x46-3/4"x27"	27
OTBSPSCPT2S	\$ 330			Over 2 Units, 3/4"x85-5/8"x27"	51
OTBSPSCPT3S	\$ 603			Over 3 Units, 3/4"x122"x27"	73
OTBSPSCPT4S	\$ 752			Over 4 Units, 3/4"x158-3/8"x27"	95
OTBSPSCPT5S	\$ 1,025			Over 5 Units, 3/4"x194-3/4"x27"	116
OTBSPSCPT6S	\$ 1,174			Over 6 Units, 3/4"x231-1/8"x27"	139
OTBSPSCPT7S	\$ 1,442			Over 7 Units, 3/4"x267-1/2"x27"	160
OTBSPSCPT8S	\$ 1,597			Over 8 Units, 3/4"x303-7/8"x27"	182
OTBSPSCPT9S	\$ 1,864			Over 9 Units, 3/4"x340-1/4"x27"	204
OTBSPSPLS	\$ 134			Lid-Standard, 3/4"x376-5/8"x27"	226
S/F Tops					
OTBSPSCRNTM	\$ 77			Cornice Top-Modified, 3/4"x4"x8"	9
OTBSPSTCM	\$ 21			Cap Modified, 3/4"H (Priced per square foot)	10



90" with Lightbox



90" with Lightbox

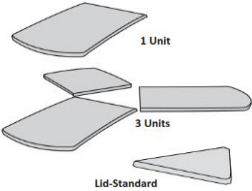
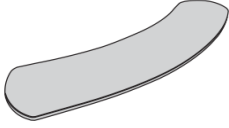

1 Unit

3 Units

Lid-Standard

Specify Wood Finish and Metal Color (if applicable). Details can be found in the Product Options section at the front of this Price List.

Opening the Book Furniture
SpacePlanner Furniture
2015 Brodart Furniture: List Prices

Catalog Number	List Price	Catalog Number	List Price	Description	Weight (lbs)
Decorative End Panels					
OTBSPSEP48SS	\$ 98			48"H S/F End Panel, 47-1/4"x3/4"x11-3/8"	15
OTBSPSEP60SS	\$ 118			60"H S/F End Panel, 59-1/4"x3/4"x11-3/8"	19
OTBSPSEP72SS	\$ 134			72"H S/F End Panel, 71-1/4"x3/4"x11-3/8"	23
OTBSPSEP90SS	\$ 160			90"H S/F End Panel, 90-1/2"x3/4"x11-3/8"	29
OTBSPSEP48DS	\$ 113			48"H D/F End Panel, 47-1/4"x3/4"x22"	30
OTBSPSEP60DS	\$ 165			60"H D/F End Panel, 59-1/4"x3/4"x22"	38
OTBSPSEP72DS	\$ 191			72"H D/F End Panel, 71-1/4"x3/4"x22"	46
OTBSPSEP90DS	\$ 206			90"H D/F End Panel, 90-1/2"x3/4"x22"	59
Magazine/Periodical End Panels					
OTBSPSMPEP60SS	\$ 145			S/F End Panel, 59-1/4"Hx3/4"Wx16"D	34
OTBSPSMPEP72SS	\$ 165			S/F End Panel, 71-1/4"Hx3/4"Wx16"D	44
OTBSPSMPEP90SS	\$ 180			S/F End Panel, 90-1/2"Hx3/4"Wx16"D	54
Wedge Filler Panels					
OTBSPSFP48S	\$ 67			48"H Wedge Filler Panel, 47-1/4"x4-3/8"x1-1/2"	9
OTBSPSFP60S	\$ 108			60"H Wedge Filler Panel, 59-1/4"x4-3/8"x1-1/2"	12
OTBSPSFP72S	\$ 129			72"H Wedge Filler Panel, 71-1/4"x4-3/8"x1-1/2"	14
OTBSPSFP90S	\$ 153			90"H Wedge Filler Panel, 90-1/2"x4-3/8"x1-1/2"	18
Wall Filler Panels (priced per square foot)					
OTBSPSWF48S	\$ 21			Wall Filler, 47-1/4"Hx3/4"D (specify width at time of order)	
OTBSPSWF60S	\$ 21			Wall Filler, 59-1/4"Hx3/4"D (specify width at time of order)	
OTBSPSWF72S	\$ 21			Wall Filler, 71-1/4"Hx3/4"D (specify width at time of order)	
OTBSPSWF90S	\$ 21			Wall Filler, 90-1/2"Hx3/4"D (specify width at time of order)	
Bump Out					
OTBSPSBOS	\$ 185			Bump Out, 6"x34-7/8"x4"	10
Triangular Boxing Sub Assembly					
OTBSPSTB48S	\$ 541			Triangular Boxing, 47-1/4"x1"x3/4"	82
OTBSPSTB60S	\$ 762			Triangular Boxing, 59-1/4"x1"x3/4"	103
OTBSPSTB72S	\$ 850			Triangular Boxing, 71-1/4"x1"x3/4"	130
OTBSPSTB90S	\$ 927			Triangular Boxing, 90-1/2"x1"x3/4"	164

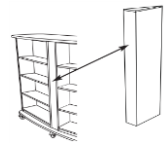

Please specify Wood Finish and Metal Color (if applicable). Details can be found in the Product Options section at the front of this Price List.

ELEMENTS - Residence Hall Furniture

Bed & Accessories

2015 Brodart Furniture: List Prices

<i>Oak Species</i>		<i>Maple Species</i>		Description	Weight (lbs)*
Catalog Number	List Price	Catalog Number	List Price		

*non-skidded

Bed Furniture, Mattress Not Included

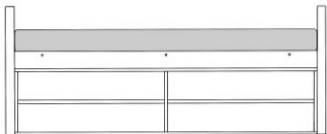
ELO B S	\$ 696	ELM B S	\$ 752	Stackable Bed, Mattress Not Included	75
					
ELO BLK S	\$ 491	ELM BLK S	\$ 530	Loft Kit for Bed	50
ELOP BC S	\$ 2,480	ELMP BC S	\$ 2,678	Bed, Captian-Style, 4 Drawers, PVC-Edge	330
ELOW BC S	\$ 2,480	ELMW BC S	\$ 2,678	Bed, Captian-Style, 4 Drawers, Wood-Edge	330
					

Bed Accessories

ELO BMR S	\$ 87	ELM BMR S	\$ 94	Mounting Rail for Bunk Style Bed, Each	5
ELO BSR S	\$ 103	ELM BSR S	\$ 111	Safety Rail for Bunk Style, Each	15
Note: For use of the safety rail the mounting rail must be purchased.					
ELOP BHS S	\$ 210	ELMP BHS S	\$ 227	Bed Shelf on Headboard, PVC-Edge	10
ELOW BHS S	\$ 210	ELMW BHS S	\$ 227	Bed Shelf on Headboard, Wood-Edge	10
ELO BL S	\$ 269	ELM BL S	\$ 291	5 Rung Ladder with Hooks	30

Mattress

RH MAT1 S	\$ 547			Mattress, 80" x 36" x 6-1/2"	35
-----------	--------	--	--	------------------------------	----

Upgrades

UPGRADE DS	\$ 12	\$ 12		Upgraded Drawer Sides, Full Extension, Per Drawer	
------------	-------	-------	--	---	--

Note: Up-charge is per drawer (i.e.: up-charge for a 3 drawer unit would be \$36 LIST)

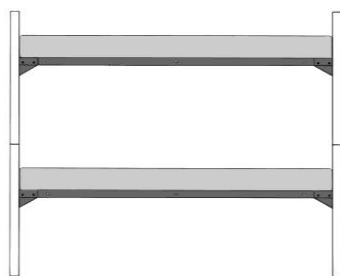

Bed (Stacked)



Bed (Stacked) with Mounting Rail

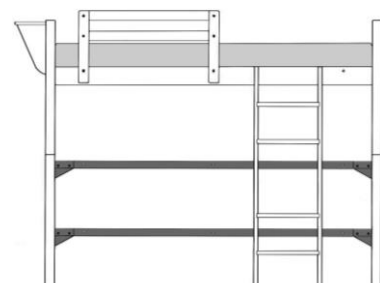



Bed (Loft Style) with Mounting Rail, Safety Rail, Shelf, and Ladder

Please specify Wood Finish and PVC color, where applicable.



<i>Oak Species</i>		<i>Maple Species</i>		Description	Weight (lbs)*
Catalog Number	List Price	Catalog Number	List Price		

*non-skidded

Night Tables with PVC-Edge Panels, Laminate Top

ELOP NT 2D S	\$ 845	ELMP NT 2D S	\$ 913	Two Drawer Night Table, PVC		57
ELOP NT 3D S	\$ 986	ELMP NT 3D S	\$ 1,065	Three Drawer Night Table, PVC		62

Night Tables with Wood-Edge Panels, Laminate Top

ELOW NT 2D S	\$ 845	ELMW NT 2D S	\$ 913	Two Drawer Night Table, Wood		57
ELOW NT 3D S	\$ 986	ELMW NT 3D S	\$ 1,065	Three Drawer Night Table, Wood		62

Upgrades

UPGRADE DS	\$ 12	\$ 12	Upgraded Drawer Sides, Full Extension, Per Drawer
------------	-------	-------	---

Note: Up-charge is per drawer (i.e.: up-charge for a 3 drawer unit would be \$36 LIST)

UPGRADE EB	\$ 115	\$ 124	Upgraded 5/8" Edge Band, Wood
------------	--------	--------	-------------------------------

Note: Please specify wood species and edge band detail

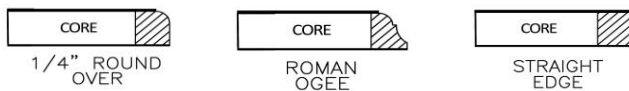

Please specify Wood Finish, Laminate and PVC color, where applicable.

ELEMENTS - Residence Hall Furniture

Chest of Drawers

2015 Brodart Furniture: List Prices

<i>Oak Species</i>		<i>Maple Species</i>		Description	Weight (lbs)*
Catalog Number	List Price	Catalog Number	List Price		

*non-skidded

Chest of Drawers with PVC-Edge Panels, Laminate Top

3 Drawer Unit

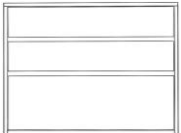
ELOP CD 3D36 S	\$ 1,306	ELMP CD 3D36 S	\$ 1,410	Three Drawer Chest, 36"W, PVC		97
----------------	----------	----------------	----------	-------------------------------	---	----

4 Drawer Units

ELOP CD 4D36 S	\$ 1,571	ELMP CD 4D36 S	\$ 1,697	Four Drawer Chest, 36"W, PVC		125
ELOP CD 4D24 S	\$ 1,464	ELMP CD 4D24 S	\$ 1,581	Four Drawer Chest, 24"W, PVC		120

5 Drawer Units

ELOP CD 5D36 S	\$ 1,839	ELMP CD 5D36 S	\$ 1,986	Five Drawer Chest, 36"W, PVC		135
ELOP CD 5D24 S	\$ 1,717	ELMP CD 5D24 S	\$ 1,854	Five Drawer Chest, 24"W, PVC		130

Chest of Drawers with Wood-Edge Panels, Laminate Top

3 Drawer Unit

ELOW CD 3D36 S	\$ 1,306	ELMW CD 3D36 S	\$ 1,410	Three Drawer Chest, 36"W, Wood		97
	\$ -					

4 Drawer Units

ELOW CD 4D36 S	\$ 1,571	ELMW CD 4D36 S	\$ 1,697	Four Drawer Chest, 36"W, Wood		125
ELOW CD 4D24 S	\$ 1,464	ELMW CD 4D24 S	\$ 1,581	Four Drawer Chest, 24"W, Wood		120

5 Drawer Units

ELOW CD 5D36 S	\$ 1,839	ELMW CD 5D36 S	\$ 1,986	Five Drawer Chest, 36"W, Wood		145
ELOW CD 5D24 S	\$ 1,717	ELMW CD 5D24 S	\$ 1,854	Five Drawer Chest, 24"W, Wood		140

Upgrades

UPGRADE DS	\$ 12	\$ 12	Upgraded Drawer Sides, Full Extension, Per Drawer
------------	-------	-------	---

Note: Up-charge is per drawer (i.e.: up-charge for a 3 drawer unit would be \$36 LIST)

UPGRADE EB	\$ 115	\$ 124	Upgraded 5/8" Edge Band, Wood
------------	--------	--------	-------------------------------

Note: Please specify wood species and edge band detail





Please specify Wood Finish, Laminate and PVC color, where applicable.

<i>Oak Species</i>		<i>Maple Species</i>		Description	Weight (lbs)*
Catalog Number	List Price	Catalog Number	List Price		

*non-skidded

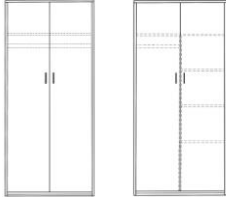
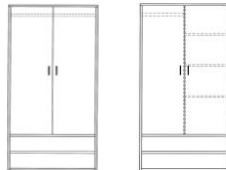
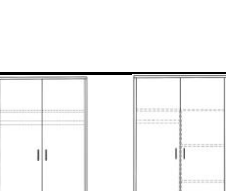
Wardrobe with PVC-Edge Panels

ELOP W 243674 S	\$ 1,181	ELMP W 243674 S	\$ 1,275	Wardrobe with Fixed Shelf & Clothes Rod		160
ELOP W 3S 243674 S	\$ 1,452	ELMP W 3S 243674 S	\$ 1,568	Wardrobe with Fixed Shelf, Center Partition, Clothes Rod & Three Adj. Shelves		190
ELOP W 2D 243674 S	\$ 1,608	ELMP W 2D 243674 S	\$ 1,737	Wardrobe with Clothes Rod, and Two Drawers		215
ELOP W 2D3S 243674 S	\$ 1,855	ELMP W 2D3S 243674 S	\$ 2,003	Wardrobe with Center Partition, Clothes Rod, Three Adj. Shelves, and Two Drawers		235

Wardrobe with Wood-Edge Panels

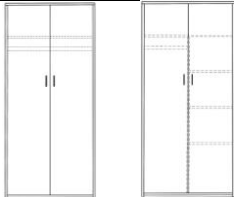
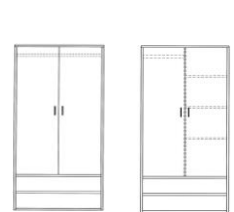
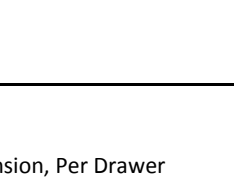
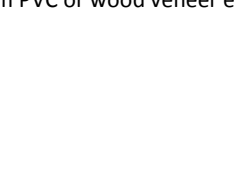
ELOW W 243674 S	\$ 1,181	ELMW W 243674 S	\$ 1,275	Wardrobe with Fixed Shelf & Clothes Rod		160
ELOW W 3S 243674 S	\$ 1,452	ELMW W 3S 243674 S	\$ 1,568	Wardrobe with Fixed Shelf, Center Partition, Clothes Rod & Three Adj. Shelves		190
ELOW W 2D 243674 S	\$ 1,608	ELMW W 2D 243674 S	\$ 1,737	Wardrobe with Clothes Rod, and Two Drawers		215
ELOW W 2D3S 243674 S	\$ 1,861	ELMW W 2D3S 243674 S	\$ 2,010	Wardrobe with Center Partition, Clothes Rod, Three Adj. Shelves, and Two Drawers		235

Upgrades

UPGRADE HNG	\$ 33		Upgraded European-style hinges
UPGRADE DS	\$ 12	\$ 12	Upgraded Drawer Sides, Full Extension, Per Drawer
UPGRADE TOP	\$ 73	\$ 79	Upgrade to laminate top with 3mm PVC or wood veneer edge band.

Note: Please specify wood species and/or edge band desired.**Please specify Wood Finish, Laminate and PVC color, where applicable.**

ELEMENTS - Residence Hall Furniture



Desks & Accessories

2015 Brodart Furniture: List Prices

<i>Oak Species</i>		<i>Maple Species</i>		Description	Weight (lbs)*
Catalog Number	List Price	Catalog Number	List Price		

*non-skidded

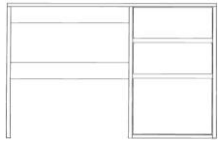
Desk with PVC-Edge Panels, Laminate Top

ELOP D 422429 S	\$ 1,210	ELMP D 422429 S	\$ 1,307	Single Pedestal Desk, PVC		87
ELOP DH 422453 S	\$ 1,481	ELMP DH 422453 S	\$ 1,599	Single Pedestal Desk w/ Hutch, PVC		112

Desk with Wood-Edge Panels, Laminate Top

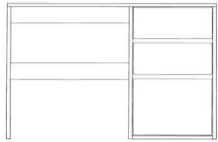
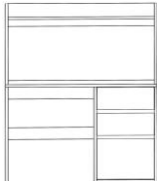
ELOW D 422429 S	\$ 1,210	ELMW D 422429 S	\$ 1,307	Single Pedestal Desk, Wood		87
ELOW DH 422453 S	\$ 1,481	ELMW DH 422453 S	\$ 1,599	Single Pedestal Desk w/ Hutch, Wood		112

Upgrades

UPGRADE DS	\$ 12	\$ 12	Upgraded Drawer Sides, Full Extension, Per Drawer
------------	-------	-------	---

Note: Up-charge is per drawer (i.e.: up-charge for a 3 drawer unit would be \$36 LIST)

UPGRADE EB	\$ 115	\$ 124	Upgraded 5/8" Edge Band, Wood
------------	--------	--------	-------------------------------

Note: Please specify wood species and edge band detail



Desk Accessories

60 464 000	\$ 172			Basic Keyboard Pullout, Black	15
60 465 000	\$ 417			Articulating Keyboard Pullout, Black	13
60 465 002	\$ 152			Swing A Mouse, Black	2
73 105 S00	\$ 304			Metal Adjustable CPU Holder	7
TO 025 S00	\$ 309	MO 025 S00	\$ 337	Knee Space Hang A Drawer, without lock	18
TO 025 S02	\$ 348	MO 025 S02	\$ 379	Knee Space Hang A Drawer, with lock	18

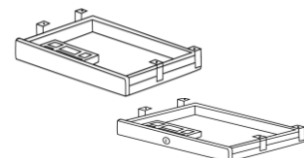

Please specify Wood Finish, Laminate and PVC color, where applicable.

Alpha Chair

Seating

2015 Brodart Furniture: List Prices

Catalog Number	Description	COM	Wood/G1	List Price				Weight (lbs)
				Grade 2	Grade 3	Grade 4	Grade 5	

Metal Frame, Wood Seat and Back, Oak Wood

AP2 571 S00	Adult, Wood Seat/Back, Oak		\$ 724					25
AP2 561 S00	Youth, Wood Seat/Back, Oak		\$ 724					25



Metal Frame, Upholstered Seat and Back, Oak Wood

AP2 574 S00	Adult, Uph Seat & Back, Oak	\$ 825	\$ 823	\$ 1,028	\$ 1,060	\$ 1,201	\$ 1,271	25
AP2 564 S00	Youth, Uph Seat & Back, Oak	\$ 768	\$ 767	\$ 958	\$ 990	\$ 1,121	\$ 1,183	25



Metal Frame, Wood Seat, Maple Wood

AP2 571 SMA	Adult, Wood Seat/Back, Maple		\$ 781					25
AP2 561 SMA	Youth, Wood Seat/Back, Maple		\$ 781					25



Metal Frame, Upholstered Seat and Back, Maple Wood

AP2 574 SMA	Adult, Uph Seat & Back, Maple	\$ 898	\$ 897	\$ 1,122	\$ 1,157	\$ 1,310	\$ 1,385	25
AP2 564 SMA	Youth, Uph Seat & Back, Maple	\$ 837	\$ 835	\$ 1,045	\$ 1,077	\$ 1,218	\$ 1,289	25



Fabric Requirements: 1-1/2 yd per chair, non-directional, 54" wide

Please specify Wood Finish, Upholstery, and Metal Color (if applicable). Details can be found in the Product Options section at the front of this Price List.

Banbury Chair Collection
Seating
2015 Brodart Furniture: List Prices

Catalog Number	Description	COM	Wood/G1	List Price					Weight (lbs)
				Grade 2	Grade 3	Grade 4	Grade 5		

When ordered, one of the following back designs must be specified as part of the catalog number. I.e.: an All Wood Adult Height chair in Oak wood with the "Horizontal Slats" back design would be BBH 551 S00.



H - Horizontal Slats



Q - Quarter Circles



T - Triangles

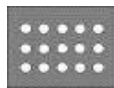

C - Circles



P - Picture Frame

All Wood Chair, Oak Wood

BB_551 S00	Adult, 18"H Seat		\$ 883							22
BB_561 S00	Youth, 16"H Seat		\$ 883							21

All Wood Chair, Maple Wood

BB_551 S00 MAP	Adult, 18"H Seat		\$ 883							22
BB_561 S00 MAP	Youth, 16"H Seat		\$ 883							21

Upholstered Seat, Oak Wood

BB_552 S00	Adult, 18"H Seat		\$ 1,010	\$ 1,005	\$ 1,210	\$ 1,251	\$ 1,467	\$ 1,552		22
BB_562 S00	Youth, 16"H Seat		\$ 1,010	\$ 1,005	\$ 1,210	\$ 1,251	\$ 1,467	\$ 1,552		21

Upholstered Seat, Maple Wood

BB_552 S00 MAP	Adult, 18"H Seat		\$ 1,010	\$ 1,005	\$ 1,210	\$ 1,251	\$ 1,467	\$ 1,552		22
BB_562 S00 MAP	Youth, 16"H Seat		\$ 1,010	\$ 1,005	\$ 1,210	\$ 1,251	\$ 1,467	\$ 1,552		21

All Wood Chair, w/ Arms, Oak Wood

BB_581 S00	Adult, 18"H Seat, w/Arms		\$ 1,010							28
BB_591 S00	Youth, 16"H Seat, w/ Arms		\$ 1,010							27

All Wood Chair, w/ Arms, Maple Wood

BB_581 S00 MAP	Adult, 18"H Seat, w/Arms		\$ 1,010							28
BB_591 S00 MAP	Youth, 16"H Seat, w/ Arms		\$ 1,010							27

Upholstered Seat, w/ Arms, Oak Wood

BB_582 S00	Adult, 18"H Seat, w/Arms		\$ 1,123	\$ 1,119	\$ 1,347	\$ 1,393	\$ 1,632	\$ 1,726		28
BB_592 S00	Youth, 16"H Seat, w/ Arms		\$ 1,123	\$ 1,119	\$ 1,347	\$ 1,393	\$ 1,632	\$ 1,726		27

Upholstered Seat, w/ Arms, Maple Wood

BB_582 S00 MAP	Adult, 18"H Seat, w/Arms		\$ 1,123	\$ 1,119	\$ 1,347	\$ 1,393	\$ 1,632	\$ 1,726		28
BB_592 S00 MAP	Youth, 16"H Seat, w/ Arms		\$ 1,123	\$ 1,119	\$ 1,347	\$ 1,393	\$ 1,632	\$ 1,726		27

When ordered, one of the following back designs must be specified as part of the catalog number. I.e.: an All Wood Adult Height chair in Oak wood with the "Horizontal Slats" back design would be BBH 551 S00.

Fabric Requirements: 1/2 yd per chair, Non-directional, 54" wide

Please specify Back Design, Wood, Metal Color, and Upholstery (if applicable)

B Series Seating & Stools

Seating

2015 Brodart Furniture: List Prices

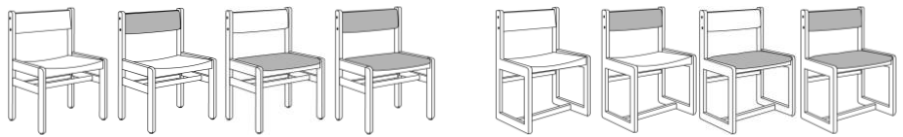

Catalog Number	Description	List Price						Weight (lbs)	
		COM	Wood/G1	Grade 2	Grade 3	Grade 4	Grade 5		
Side Chair, Adult, 18" Leg Base, Oak Wood									
B1 551 S00	All Wood, Plywood Seat		\$ 342					23	
B1 551 OAK	All Wood, Solid (Saddle) Seat		\$ 362					23	
B1 553 S00	Uph Back, Plywood Seat	\$ 390	\$ 389	\$ 409	\$ 423	\$ 568	\$ 600	23	
B1 553 OAK	Uph Back, Solid (Saddle) Seat	\$ 406	\$ 405	\$ 426	\$ 443	\$ 592	\$ 626	23	
B1 552 S00	Uph Seat	\$ 402	\$ 398	\$ 449	\$ 466	\$ 580	\$ 614	23	
B1 554 S00	Uph Seat & Back	\$ 461	\$ 453	\$ 568	\$ 585	\$ 662	\$ 700	23	
Side Chair, Adult, 18" Sled Base, Oak Wood									
B2 551 S00	All Wood, Plywood Seat		\$ 342					23	
B2 551 OAK	All Wood, Solid (Saddle) Seat		\$ 362					23	
B2 553 S00	Uph Back, Plywood Seat	\$ 390	\$ 389	\$ 409	\$ 423	\$ 568	\$ 600	23	
B2 553 OAK	Uph Back, Solid (Saddle) Seat	\$ 406	\$ 405	\$ 426	\$ 443	\$ 592	\$ 626	23	
B2 552 S00	Uph Seat	\$ 402	\$ 398	\$ 449	\$ 466	\$ 580	\$ 614	23	
B2 554 S00	Uph Seat & Back	\$ 461	\$ 453	\$ 568	\$ 585	\$ 662	\$ 700	23	
Side Chair, Youth, 16" Leg Base, Oak Wood									
B1 561 S00	All Wood, Plywood Seat		\$ 342					23	
B1 561 OAK	All Wood, Solid (Saddle) Seat		\$ 362					23	
B1 563 S00	Uph Back, Plywood Seat	\$ 390	\$ 389	\$ 409	\$ 423	\$ 568	\$ 600	23	
B1 563 OAK	Uph Back, Solid (Saddle) Seat	\$ 406	\$ 405	\$ 426	\$ 443	\$ 592	\$ 626	23	
B1 562 S00	Uph Seat	\$ 402	\$ 398	\$ 449	\$ 466	\$ 580	\$ 614	23	
B1 564 S00	Uph Seat & Back	\$ 461	\$ 453	\$ 568	\$ 585	\$ 662	\$ 700	23	
Side Chair, Youth, 16" Sled Base, Oak Wood									
B2 561 S00	All Wood, Plywood Seat		\$ 342					23	
B2 561 OAK	All Wood, Solid (Saddle) Seat		\$ 362					23	
B2 563 S00	Uph Back, Plywood Seat	\$ 390	\$ 389	\$ 409	\$ 423	\$ 568	\$ 600	23	
B2 563 OAK	Uph Back, Solid (Saddle) Seat	\$ 406	\$ 405	\$ 426	\$ 443	\$ 592	\$ 626	23	
B2 562 S00	Uph Seat	\$ 402	\$ 398	\$ 449	\$ 466	\$ 580	\$ 614	23	
B2 564 S00	Uph Seat & Back	\$ 461	\$ 453	\$ 568	\$ 585	\$ 662	\$ 700	23	
Side Chair, Juvenile, 14" Leg Base, Oak Wood									
B1 541 S00	All Wood, Plywood Seat		\$ 342					22	
B1 541 OAK	All Wood, Solid (Saddle) Seat		\$ 362					22	
B1 543 S00	Uph Back, Plywood Seat	\$ 390	\$ 389	\$ 409	\$ 423	\$ 568	\$ 600	22	
B1 543 OAK	Uph Back, Solid (Saddle) Seat	\$ 406	\$ 405	\$ 426	\$ 443	\$ 592	\$ 626	22	
B1 542 S00	Uph Seat	\$ 402	\$ 398	\$ 449	\$ 466	\$ 580	\$ 614	22	
B1 544 S00	Uph Seat & Back	\$ 461	\$ 453	\$ 568	\$ 585	\$ 662	\$ 700	22	
Side Chair, Juvenile, 14" Sled Base, Oak Wood									
B2 541 S00	All Wood, Plywood Seat		\$ 342					23	
B2 541 OAK	All Wood, Solid (Saddle) Seat		\$ 362					22	
B2 543 S00	Uph Back, Plywood Seat	\$ 390	\$ 389	\$ 409	\$ 423	\$ 568	\$ 600	23	
B2 543 OAK	Uph Back, Solid (Saddle) Seat	\$ 406	\$ 405	\$ 426	\$ 443	\$ 592	\$ 626	22	
B2 542 S00	Uph Seat	\$ 402	\$ 398	\$ 449	\$ 466	\$ 580	\$ 614	22	
B2 544 S00	Uph Seat & Back	\$ 461	\$ 453	\$ 568	\$ 585	\$ 662	\$ 700	22	
Stool, Leg Based, Oak Wood									
B1 555 S00	Uph Seat, 18"H		\$ 405	\$ 401	\$ 446	\$ 458	\$ 586	\$ 620	18
B1 Y55 S00	Uph Seat, 16"H		\$ 405	\$ 401	\$ 446	\$ 458	\$ 586	\$ 620	18
B1 J55 S00	Uph Seat, 14"H		\$ 405	\$ 401	\$ 446	\$ 458	\$ 586	\$ 620	18
Stool, Sled Based, Oak Wood									
B2 655 S00	Uph Seat, 27"H		\$ 467	\$ 465	\$ 516	\$ 529	\$ 678	\$ 717	20
B2 555 S00	Uph Seat, 18"H		\$ 405	\$ 401	\$ 446	\$ 458	\$ 586	\$ 620	18
B2 Y55 S00	Uph Seat, 16"H		\$ 405	\$ 401	\$ 446	\$ 458	\$ 586	\$ 620	18
B2 J55 S00	Uph Seat, 14"H		\$ 405	\$ 401	\$ 446	\$ 458	\$ 586	\$ 620	18

Fabric Requirements: Non-directional, 54" wide

Back 1/4 yard

Seat 1/2 yard

Please specify Wood Finish, and Upholstery (if applicable). Details can be found in the Product Options section at the front of this Price List.

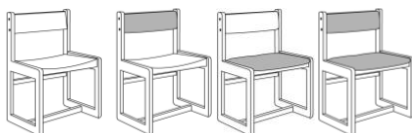
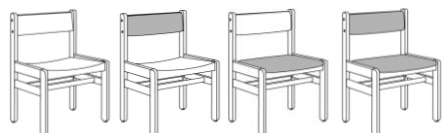

B Series Seating & Stools
Seating
2015 Brodart Furniture: List Prices

Catalog Number	Description	List Price					Weight (lbs)		
		COM	Wood/G1	Grade 2	Grade 3	Grade 4		Grade 5	
Side Chair, Adult, 18" Leg Base, Maple Wood									
B1 551 S00 MAP	All Wood, Plywood Seat		\$ 363					23	
B1 551 OAK MAP	All Wood, Solid (Saddle) Seat		\$ 384					23	
B1 553 S00 MAP	Uph Back, Plywood Seat	\$ 414	\$ 413	\$ 433	\$ 449	\$ 603	\$ 638	23	
B1 553 OAK MAP	Uph Back, Solid (Saddle) Seat	\$ 431	\$ 430	\$ 452	\$ 469	\$ 628	\$ 664	23	
B1 552 S00 MAP	Uph Seat	\$ 426	\$ 422	\$ 476	\$ 494	\$ 615	\$ 651	23	
B1 554 S00 MAP	Uph Seat & Back	\$ 489	\$ 481	\$ 603	\$ 621	\$ 702	\$ 743	23	
Side Chair, Adult, 18" Sled Base, Maple Wood									
B2 551 S00 MAP	All Wood, Plywood Seat		\$ 363					23	
B2 551 OAK MAP	All Wood, Solid (Saddle) Seat		\$ 384					23	
B2 553 S00 MAP	Uph Back, Plywood Seat	\$ 414	\$ 413	\$ 433	\$ 449	\$ 603	\$ 638	23	
B2 553 OAK MAP	Uph Back, Solid (Saddle) Seat	\$ 431	\$ 430	\$ 452	\$ 469	\$ 628	\$ 664	23	
B2 552 S00 MAP	Uph Seat	\$ 426	\$ 422	\$ 476	\$ 494	\$ 615	\$ 651	23	
B2 554 S00 MAP	Uph Seat & Back	\$ 489	\$ 481	\$ 603	\$ 621	\$ 702	\$ 743	23	
Side Chair, Youth, 16" Leg Base, Maple Wood									
B1 561 S00 MAP	All Wood, Plywood Seat		\$ 363					23	
B1 561 OAK MAP	All Wood, Solid (Saddle) Seat		\$ 384					23	
B1 563 S00 MAP	Uph Back, Plywood Seat	\$ 414	\$ 413	\$ 433	\$ 449	\$ 603	\$ 638	23	
B1 563 OAK MAP	Uph Back, Solid (Saddle) Seat	\$ 431	\$ 430	\$ 452	\$ 469	\$ 628	\$ 664	23	
B1 562 S00 MAP	Uph Seat	\$ 426	\$ 422	\$ 476	\$ 494	\$ 615	\$ 651	23	
B1 564 S00 MAP	Uph Seat & Back	\$ 489	\$ 481	\$ 603	\$ 621	\$ 702	\$ 743	23	
Side Chair, Youth, 16" Sled Base, Maple Wood									
B2 561 S00 MAP	All Wood, Plywood Seat		\$ 363					23	
B2 561 OAK MAP	All Wood, Solid (Saddle) Seat		\$ 384					23	
B2 563 S00 MAP	Uph Back, Plywood Seat	\$ 414	\$ 413	\$ 433	\$ 449	\$ 603	\$ 638	23	
B2 563 OAK MAP	Uph Back, Solid (Saddle) Seat	\$ 431	\$ 430	\$ 452	\$ 469	\$ 628	\$ 664	23	
B2 562 S00 MAP	Uph Seat	\$ 426	\$ 422	\$ 476	\$ 494	\$ 615	\$ 651	23	
B2 564 S00 MAP	Uph Seat & Back	\$ 489	\$ 481	\$ 603	\$ 621	\$ 702	\$ 743	23	
Side Chair, Juvenile, 14" Leg Base, Maple Wood									
B1 541 S00 MAP	All Wood, Plywood Seat		\$ 363					22	
B1 541 OAK MAP	All Wood, Solid (Saddle) Seat		\$ 384					22	
B1 543 S00 MAP	Uph Back, Plywood Seat	\$ 414	\$ 413	\$ 433	\$ 449	\$ 603	\$ 638	22	
B1 543 OAK MAP	Uph Back, Solid (Saddle) Seat	\$ 431	\$ 430	\$ 452	\$ 469	\$ 628	\$ 664	22	
B1 542 S00 MAP	Uph Seat	\$ 426	\$ 422	\$ 476	\$ 494	\$ 615	\$ 651	22	
B1 544 S00 MAP	Uph Seat & Back	\$ 489	\$ 481	\$ 603	\$ 621	\$ 702	\$ 743	22	
Side Chair, Juvenile, 14" Sled Base, Maple Wood									
B2 541 S00 MAP	All Wood, Plywood Seat		\$ 363					23	
B2 541 OAK MAP	All Wood, Solid (Saddle) Seat		\$ 384					22	
B2 543 S00 MAP	Uph Back, Plywood Seat	\$ 414	\$ 413	\$ 433	\$ 449	\$ 603	\$ 638	23	
B2 543 OAK MAP	Uph Back, Solid (Saddle) Seat	\$ 431	\$ 430	\$ 452	\$ 469	\$ 628	\$ 664	22	
B2 542 S00 MAP	Uph Seat	\$ 426	\$ 422	\$ 476	\$ 494	\$ 615	\$ 651	22	
B2 544 S00 MAP	Uph Seat & Back	\$ 489	\$ 481	\$ 603	\$ 621	\$ 702	\$ 743	22	
Stool, Leg Based, Maple Wood									
B1 555 S00 MAP	Uph Seat, 18"H		\$ 430	\$ 425	\$ 473	\$ 486	\$ 622	\$ 658	18
B1 Y55 S00 MAP	Uph Seat, 16"H		\$ 430	\$ 425	\$ 473	\$ 486	\$ 622	\$ 658	18
B1 J55 S00 MAP	Uph Seat, 14"H		\$ 430	\$ 425	\$ 473	\$ 486	\$ 622	\$ 658	18
Stool, Sled Based, Maple Wood									
B2 655 S00 MAP	Uph Seat, 27"H		\$ 495	\$ 493	\$ 547	\$ 561	\$ 719	\$ 761	20
B2 555 S00 MAP	Uph Seat, 18"H		\$ 430	\$ 425	\$ 473	\$ 486	\$ 622	\$ 658	18
B2 Y55 S00 MAP	Uph Seat, 16"H		\$ 430	\$ 425	\$ 473	\$ 486	\$ 622	\$ 658	18
B2 J55 S00 MAP	Uph Seat, 14"H		\$ 430	\$ 425	\$ 473	\$ 486	\$ 622	\$ 658	18



Fabric Requirements: Non-directional, 54" wide
Back 1/4 yard
Seat 1/2 yard

Please specify Wood Finish, and Upholstery (if applicable). Details can be found in the Product Options section at the front of this Price List.

B Series Seating & Stools

Seating

2015 Brodart Furniture: List Prices



Catalog Number	Description	COM	Wood/G1	List Price					Weight (lbs)
				Grade 2	Grade 3	Grade 4	Grade 5		
Arm Chair, Adult, 18" Leg Base, Oak Wood									
B1O AC P 18 S	All Wood, Plywood Seat		\$ 554						28
B1O AC W 18 S	All Wood, Solid (Scooped) Seat		\$ 574						28
B1O AC P UB 18 S	Uph Back, Plywood Seat	\$ 603	\$ 602	\$ 621	\$ 636	\$ 780	\$ 813		28
B1O AC W UB 18 S	Uph Back, Solid (Scooped) Seat	\$ 618	\$ 617	\$ 639	\$ 655	\$ 804	\$ 838		28
B1O AC US 18 S	Uph Seat	\$ 614	\$ 610	\$ 661	\$ 678	\$ 792	\$ 826		28
B1O AC USB 18 S	Uph Seat & Back	\$ 674	\$ 665	\$ 780	\$ 797	\$ 874	\$ 913		28
Arm Chair, Adult, 18" Sled Base, Oak Wood									
B2O AC P 18 S	All Wood, Plywood Seat		\$ 554						29
B2O AC W 18 S	All Wood, Solid (Scooped) Seat		\$ 574						29
B2O AC P UB 18 S	Uph Back, Ply Seat	\$ 603	\$ 602	\$ 621	\$ 636	\$ 780	\$ 813		29
B2O AC W UB 18 S	Uph Back, Solid (Scooped) Seat	\$ 618	\$ 617	\$ 639	\$ 655	\$ 804	\$ 838		29
B2O AC US 18 S	Uph Seat	\$ 614	\$ 610	\$ 661	\$ 678	\$ 792	\$ 826		29
B2O AC USB 18 S	Uph Seat & Back	\$ 674	\$ 665	\$ 780	\$ 797	\$ 874	\$ 913		29
Arm Chair, Adult, 18" Leg Base, Maple Wood									
B1M AC P 18 S	All Wood, Plywood Seat		\$ 575						28
B1M AC W 18 S	All Wood, Solid (Scooped) Seat		\$ 596						28
B1M AC P UB 18 S	Uph Back, Plywood Seat	\$ 626	\$ 625	\$ 645	\$ 661	\$ 815	\$ 850		28
B1M AC W UB 18 S	Uph Back, Solid (Scooped) Seat	\$ 643	\$ 642	\$ 664	\$ 681	\$ 840	\$ 877		28
B1M AC US 18 S	Uph Seat	\$ 639	\$ 634	\$ 688	\$ 707	\$ 827	\$ 863		28
B1M AC USB 18 S	Uph Seat & Back	\$ 701	\$ 693	\$ 815	\$ 833	\$ 915	\$ 955		28
Arm Chair, Adult, 18" Sled Base, Maple Wood									
B2M AC P 18 S	All Wood, Plywood Seat		\$ 575						29
B2M AC W 18 S	All Wood, Solid (Scooped) Seat		\$ 596						29
B2M AC P UB 18 S	Uph Back, Plywood Seat	\$ 626	\$ 625	\$ 645	\$ 661	\$ 815	\$ 850		29
B2M AC W UB 18 S	Uph Back, Solid (Scooped) Seat	\$ 643	\$ 642	\$ 664	\$ 681	\$ 840	\$ 877		29
B2M AC US 18 S	Uph Seat	\$ 639	\$ 634	\$ 688	\$ 707	\$ 827	\$ 863		29
B2M AC USB 18 S	Uph Seat & Back	\$ 701	\$ 693	\$ 815	\$ 833	\$ 915	\$ 955		29

Fabric Requirements: Non-directional, 54" wide

Back 1/4 yard

Seat 1/2 yard

Please specify Wood Finish, and Upholstery (if applicable). Details can be found in the Product Options section at the front of this Price List.

**Carver Chair
Seating
2015 Brodart Furniture: List Prices**

Catalog Number	Description	COM	Wood/G1	<i>List Price</i>				Weight (lbs)
				Grade 2	Grade 3	Grade 4	Grade 5	
CA 571 S00	Adult 18" All Wood		\$ 428					25
CA 561 S00	Youth 16" All Wood		\$ 404					25



Please specify Wood Finish. Details can be found in the Product Options section at the front of this Price List.

D Series Chair

Seating

2015 Brodart Furniture: List Prices

Catalog Number	Description	COM	Wood/G1	List Price					Weight (lbs)
				Grade 2	Grade 3	Grade 4	Grade 5		
Slat wood backs/ Arched 8" upholstered backs									
Side Chair, Adult, 18" Leg Base, Oak Wood									
D1 551 S00	All Wood, Plywood Seat		\$ 444					23	
D1 551 OAK	All Wood, Solid (Saddle) Seat		\$ 459					23	
D1 553 S00	Arched Uph Back, Plywood Seat	\$ 485	\$ 484	\$ 506	\$ 526	\$ 707	\$ 748	23	
D1 553 OAK	Arched Uph Back, Solid (Saddle) Seat	\$ 502	\$ 500	\$ 524	\$ 545	\$ 729	\$ 771	23	
D1 552 S00	Uph Seat, Slat Back	\$ 542	\$ 539	\$ 608	\$ 629	\$ 786	\$ 832	23	
D1 554 S00	Uph Seat & Arched Uph Back	\$ 598	\$ 592	\$ 739	\$ 764	\$ 864	\$ 915	23	



Side Chair, Adult, 18" Sled Base, Oak Wood

D2 551 S00	All Wood, Plywood Seat		\$ 444					23
D2 551 OAK	All Wood, Solid (Saddle) Seat		\$ 459					23
D2 553 S00	Arched Uph Back, Plywood Seat	\$ 485	\$ 484	\$ 506	\$ 526	\$ 707	\$ 748	23
D2 553 OAK	Arched Uph Back, Solid (Saddle) Seat	\$ 502	\$ 500	\$ 524	\$ 545	\$ 729	\$ 771	23
D2 552 S00	Uph Seat, Slat Back	\$ 542	\$ 539	\$ 608	\$ 629	\$ 786	\$ 832	23
D2 554 S00	Uph Seat & Arched Uph Back	\$ 598	\$ 592	\$ 739	\$ 764	\$ 864	\$ 915	23



Side Chair, Adult, 18" Leg Base, Maple Wood

D1 551 S00 MAP	All Wood, Plywood Seat		\$ 457					23
D1 551 OAK MAP	All Wood, Solid (Saddle) Seat		\$ 473					23
D1 553 S00 MAP	Arched Uph Back, Plywood Seat	\$ 500	\$ 499	\$ 521	\$ 542	\$ 728	\$ 770	23
D1 553 OAK MAP	Arched Uph Back, Solid (Saddle) Seat	\$ 517	\$ 515	\$ 540	\$ 561	\$ 751	\$ 794	23
D1 552 S00 MAP	Uph Seat, Slat Back	\$ 558	\$ 555	\$ 626	\$ 648	\$ 811	\$ 857	23
D1 554 S00 MAP	Uph Seat & Arched Uph Back	\$ 616	\$ 610	\$ 761	\$ 787	\$ 891	\$ 942	23



Side Chair, Adult, 18" Sled Base, Maple Wood

D2 551 S00 MAP	All Wood, Plywood Seat		\$ 457					23
D2 551 OAK MAP	All Wood, Solid (Saddle) Seat		\$ 473					23
D2 553 S00 MAP	Arched Uph Back, Plywood Seat	\$ 500	\$ 499	\$ 521	\$ 542	\$ 728	\$ 770	23
D2 553 OAK MAP	Arched Uph Back, Solid (Saddle) Seat	\$ 517	\$ 515	\$ 540	\$ 561	\$ 751	\$ 794	23
D2 552 S00 MAP	Uph Seat, Slat Back	\$ 558	\$ 555	\$ 626	\$ 648	\$ 811	\$ 857	23
D2 554 S00 MAP	Uph Seat & Arched Uph Back	\$ 616	\$ 610	\$ 761	\$ 787	\$ 891	\$ 942	23



Fabric Requirements: Non-directional, 54" wide

Back 1/4 yard

Seat 1/2 yard

Please specify Wood Finish, and Upholstery (if applicable). Details can be found in the Product Options section at the front of this Price List.

Entice Chair Collection
Seating
2015 Brodart Furniture: List Prices

Catalog Number	Description	COM	Wood/G1	List Price				Weight (lbs)
				Grade 2	Grade 3	Grade 4	Grade 5	
Hourglass Back								
ENT SC 19 HB S	Hourglass Back, No Arms, Uph Seat	\$ 986	\$ 936	\$ 983	\$ 1,207	\$ 1,368	\$ 1,451	31
ENT AC 19 HB S	Hourglass Back, W/Arms, Uph Seat	\$ 1,072	\$ 1,067	\$ 1,122	\$ 1,377	\$ 1,558	\$ 1,654	32
<i>Fabric Requirements: 1.25 yards per chair, non-directional, 54" wide</i>								



Partially Upholstered Back

ENT SC 19 PB S	Partial Uph Back, No Arms, Uph Seat	\$ 1,033	\$ 1,028	\$ 1,080	\$ 1,327	\$ 1,501	\$ 1,594	33
ENT AC 19 PB S	Partial Uph Back, W/Arms, Uph Seat	\$ 1,238	\$ 1,233	\$ 1,295	\$ 1,590	\$ 1,799	\$ 1,910	35
<i>Fabric Requirements: 2 yards per chair, non-directional, 54" wide</i>								















Fully Upholstered Back

ENT SC 19 FB S	Uph Back, No Arms, Uph Seat	\$ 1,040	\$ 1,034	\$ 1,087	\$ 1,336	\$ 1,511	\$ 1,604	34
ENT AC 19 FB S	Uph Back, W/Arms, Uph Seat	\$ 1,244	\$ 1,239	\$ 1,302	\$ 1,599	\$ 1,810	\$ 1,921	37
<i>Fabric Requirements: 2 yards per chair, non-directional, 54" wide</i>								









Please specify Wood Finish, and Upholstery. Details can be found in the Product Options section at the front of this Price List.

Entry Chair Collection
Seating
2015 Brodart Furniture: List Prices

Catalog Number	Description	COM	Wood/G1	List Price					Weight (lbs)
				Grade 2	Grade 3	Grade 4	Grade 5		
Wood Seat									
002S00W	 Vertical slats w/ curvilinear edge and side supports		\$ 416						30
004S00W	 Partial vertical slats w/ wide top portion		\$ 393						30
011S00W	 Solid back support w/ half circle bottom cutout		\$ 401						30
023S00W	 Fully extended diamond back support		\$ 412						30
028S00W	 Partial vertical slats w/ full back support		\$ 458						30
Upholstered Seat									
001S00	 Fluted back support w/ rounded top edge	\$ 425	\$ 423	\$ 520	\$ 544	\$ 617	\$ 652		30
002S00	 Fully extended vertical slats w/ curvilinear edge	\$ 459	\$ 457	\$ 560	\$ 587	\$ 667	\$ 706		30
004S00	 Partial vertical slats w/ wide top portion	\$ 423	\$ 420	\$ 540	\$ 558	\$ 612	\$ 648		30
011S00	 Solid back support w/ half circle bottom cutout	\$ 418	\$ 416	\$ 512	\$ 536	\$ 608	\$ 643		30
017S00	 Fully extended lattice back support	\$ 436	\$ 434	\$ 534	\$ 557	\$ 633	\$ 670		30
023S00	 Fully extended diamond back support	\$ 430	\$ 427	\$ 525	\$ 677	\$ 624	\$ 660		30
028S00	 Partial vertical slats w/ full back support	\$ 444	\$ 440	\$ 542	\$ 568	\$ 643	\$ 680		30

Fabric Requirements: 1/2 yd per chair, non-directional, 54" wide

Please specify Wood Finish, and Upholstery (if applicable). Details can be found in the Product Options section at the front of this Price List.



Catalog Number	Description	COM	Wood/G1	List Price				Weight (lbs)
				Grade 2	Grade 3	Grade 4	Grade 5	
Task Seating								
63 600 S00	Fluid Task Chair Fluid with Task 2 arm, Synchro Tilt, Mesh Seat & Mesh Back		\$ 1,846					45
	Open Mesh Color Options: Ebony, Cobalt, Silica, Sandstone Closed Mesh Color Options: Black & White							
63 620 S00	Inertia High Mesh Back Task Chair Highback w/ Task 2 Arm, Synchro Tilt	\$ 1,095	\$ 1,090	\$ 1,346	\$ 1,404	\$ 1,591	\$ 1,683	45
	Back Mesh Color Options– Black, Light Blue, Flare Red, Green Apple, Dark Grey, Navy Blue, Sandstone and Silver							
63 621 S00	Inertia Midback Upholstered Midback w/ Task 2 Arm, Synchro Tilt	\$ 1,225	\$ 1,217	\$ 1,504	\$ 1,567	\$ 1,778	\$ 1,881	45
								
63 602 S00	Go Task Chair Midback w/ Adjustable T arm, Value Plus	\$ 1,254	\$ 1,250	\$ 1,543	\$ 1,608	\$ 1,826	\$ 1,931	40
								
63 605 S00	Presto Task Chair Midback w/ Adjustable T Arm, Synchro Tilt	\$ 1,087	\$ 1,082	\$ 1,336	\$ 1,392	\$ 1,579	\$ 1,670	40
								
Technician, High Base Seating								
63 603 S00	Presto Stool Midback Stool No Arm, Basic Posture	\$ 977	\$ 973	\$ 1,201	\$ 1,251	\$ 1,419	\$ 1,501	45
								
63 604 S00	Go Midback Stool w/ Arms Midback w/ Adjustable T arm, Posture Back, 8" Stool Package	\$ 1,214	\$ 1,211	\$ 1,495	\$ 1,558	\$ 1,769	\$ 1,870	45
								

** Special upholstery requirements

Note: All chairs on this page ship from a separate location at no freight charge when ordered in quantities of ten (10) or more.

Please specify Upholstery. Details can be found in the Product Options section at the front of this Price List.

Ergonomic Seating
Seating
2015 Brodart Furniture: List Prices





Catalog Number	Description	COM	List Price					Weight (lbs)
			Wood/G1	Grade 2	Grade 3	Grade 4	Grade 5	
Side Chairs								
Inertia Mesh Back Chair								
63 622 S00	Inertia, no arms, no casters**	\$ 502	\$ 496	\$ 612	\$ 639	\$ 724	\$ 767	22
63 623 S00	Inertia, no arms, w/ casters**	\$ 580	\$ 574	\$ 709	\$ 740	\$ 838	\$ 887	22
63 622 S02	Inertia Café Height, No Arms, No Casters**	\$ 647	\$ 641	\$ 789	\$ 823	\$ 935	\$ 989	24
	Back Mesh Color Options– Black, Light Blue, Flare Red, Green Apple, Dark Grey, Navy Blue, Sandstone and Silver							
63 624 S00	Inertia, w/ ams, no casters**	\$ 575	\$ 570	\$ 702	\$ 733	\$ 830	\$ 879	22
63 625 S00	Inertia, w/ arms, w/ casters**	\$ 652	\$ 647	\$ 799	\$ 834	\$ 946	\$ 999	22
63 624 S02	Inertia Café Height, w/arms, no casters**	\$ 718	\$ 712	\$ 879	\$ 917	\$ 1,038	\$ 1,099	24
	Back Mesh Color Options– Black, Light Blue, Flare Red, Green Apple, Dark Grey, Navy Blue, Sandstone and Silver							
63 606 S00	Multiflex No Arms Polypropylene Seat & Back		\$ 708					22
	Frame Finish Color Options: Epoxy Black, Silver, Chrome Poly Finish Color Options: Black, Slate, Ocean, Sandstone							

** Special upholstery requirements

Note: All chairs on this page ship from a separate location at no freight charge when ordered in quantities of ten (10) or more.

Please specify Upholstery. Details can be found in the Product Options section at the front of this Price List.









**Essex Chair
Seating
2015 Brodart Furniture: List Prices**

Catalog Number	Description	COM	Wood/G1	List Price				Weight (lbs)
				Grade 2	Grade 3	Grade 4	Grade 5	
Solid Wood Seat (Scooped)								
15 451 S00	w/ Solid Top Slat		\$ 631					30
								
15 471 S00	w/ Top Slat Cutout		\$ 652					30
								
Upholstered Seat								
15 454 S00	w/ Solid Top Slat	\$ 661	\$ 657	\$ 792	\$ 819	\$ 959	\$ 1,015	30
								
15 474 S00	w/ Top Slat Cutout	\$ 1,000	\$ 678	\$ 818	\$ 844	\$ 990	\$ 1,048	30
								

Fabric Requirements: 1/2 yd per chair, non-directional, 54" wide

Please specify Wood Finish, and Upholstery (if applicable). Details can be found in the Product Options section at the front of this Price List.

Horizons Seating
Seating
2015 Brodart Furniture: List Prices

Catalog Number	Description	COM	Wood/G1	List Price					Weight (lbs)
				Grade 2	Grade 3	Grade 4	Grade 5		
Horizons Wood Frame Chair w/ Cutout									
77 571 S00	Adult, Leg Base, All Wood		\$ 558						23
77 561 S00	Youth, Leg Base, All Wood		\$ 558						22
									
77 572 S00	Adult, Leg Base, Upholstered Seat	\$ 660	\$ 653	\$ 740	\$ 766	\$ 954	\$ 1,009		23
77 562 S00	Youth, Leg Base, Upholstered Seat	\$ 660	\$ 653	\$ 740	\$ 766	\$ 954	\$ 1,009		22
									
Horizons Metal Frame Chair w/ Cutout, Oak Wood									
77A 571 S00 OAK	Adult, Leg Base, All Wood		\$ 853						25
77A 561 S00 OAK	Youth, Leg Base, All Wood		\$ 853						25
									
77A 572 S00 OAK	Adult, Leg Base, Upholstered Seat	\$ 962	\$ 955	\$ 1,088	\$ 1,117	\$ 1,394	\$ 1,475		25
77A 562 S00 OAK	Youth, Leg Base, Upholstered Seat	\$ 909	\$ 904	\$ 1,018	\$ 1,053	\$ 1,319	\$ 1,395		25
									
60 864 S00	Hassock, 15" x 15" x 15"H, Oak Wood	\$ 672	\$ 666	\$ 749	\$ 775	\$ 973	\$ 1,029		18
									
Horizons Metal Frame Chair w/ Cutout, Maple Wood									
77A 571 S00	Adult, Leg Base, All Wood		\$ 879						25
77A 561 S00	Youth, Leg Base, All Wood		\$ 879						25
									
77A 572 S00	Adult, Leg Base, Upholstered Seat	\$ 991	\$ 984	\$ 1,121	\$ 1,151	\$ 1,436	\$ 1,518		25
77A 562 S00	Youth, Leg Base, Upholstered Seat	\$ 936	\$ 931	\$ 1,049	\$ 1,085	\$ 1,359	\$ 1,438		25
									
77 864 S00	Hassock, 15" x 15" x 15"H, Maple Wood	\$ 692	\$ 686	\$ 771	\$ 798	\$ 1,001	\$ 1,060		18
									

Fabric Requirements: 3/4 yd per chair, non-directional, 54" wide

Please specify Wood Finish, Upholstery, and Metal Color (if applicable). Details can be found in the Product Options section at the front of this Price List.

**Melis Chair
Seating
2015 Brodart Furniture: List Prices**

Catalog Number	Description	COM	Wood/G1	List Price				Weight (lbs)
				Grade 2	Grade 3	Grade 4	Grade 5	
All Wood Chair, Oak Wood								
ME 551 S00	Adult, 18"H Seat		\$ 465					20
ME 561 S00	Youth, 16"H Seat		\$ 465					19
ME 541 S00	Juvenile, 14"H Seat		\$ 465					18
Upholstered Seat, Oak Wood								
ME 552 S00	Adult, 18"H Seat	\$ 504	\$ 503	\$ 623	\$ 803	\$ 859	\$ 920	20
ME 562 S00	Youth, 16"H Seat	\$ 504	\$ 503	\$ 623	\$ 803	\$ 859	\$ 920	19
ME 542 S00	Juvenile, 14"H Seat	\$ 504	\$ 503	\$ 623	\$ 803	\$ 859	\$ 920	18
All Wood Chair, w/ Arms, Oak Wood								
ME 581 S00	Adult, 18"H Seat, w/Arms		\$ 561					23
ME 591 S00	Youth, 16"H Seat, w/ Arms		\$ 561					22
ME 531 S00	Juvenile, 14"H Seat, w/ Arms		\$ 561					21
Upholstered Seat, w/ Arms, Oak Wood								
ME 582 S00	Adult, 18"H Seat, w/Arms	\$ 589	\$ 587	\$ 728	\$ 938	\$ 1,003	\$ 1,073	23
ME 592 S00	Youth, 16"H Seat, w/ Arms	\$ 589	\$ 587	\$ 728	\$ 938	\$ 1,003	\$ 1,073	22
ME 532 S00	Juvenile, 14"H Seat, w/ Arms	\$ 589	\$ 587	\$ 728	\$ 938	\$ 1,003	\$ 1,073	21
All Wood Chair, Maple Wood								
ME 551 S00 MAP	Adult, 18"H Seat		\$ 536					20
ME 561 S00 MAP	Youth, 16"H Seat		\$ 536					19
ME 541 S00 MAP	Juvenile, 14"H Seat		\$ 536					18
Upholstered Seat, Maple Wood								
ME 552 S00 MAP	Adult, 18"H Seat	\$ 575	\$ 573	\$ 711	\$ 916	\$ 981	\$ 1,049	20
ME 562 S00 MAP	Youth, 16"H Seat	\$ 575	\$ 573	\$ 711	\$ 916	\$ 981	\$ 1,049	19
ME 542 S00 MAP	Juvenile, 14"H Seat	\$ 575	\$ 573	\$ 711	\$ 916	\$ 981	\$ 1,049	18
All Wood Chair, w/ Arms, Maple Wood								
ME 581 S00 MAP	Adult, 18"H Seat, w/Arms		\$ 633					23
ME 591 S00 MAP	Youth, 16"H Seat, w/ Arms		\$ 633					22
ME 531 S00 MAP	Juvenile, 14"H Seat, w/ Arms		\$ 633					21
Upholstered Seat, w/ Arms, Maple Wood								
ME 582 S00 MAP	Adult, 18"H Seat, w/Arms	\$ 655	\$ 652	\$ 809	\$ 1,042	\$ 1,115	\$ 1,194	23
ME 592 S00 MAP	Youth, 16"H Seat, w/ Arms	\$ 655	\$ 652	\$ 809	\$ 1,042	\$ 1,115	\$ 1,194	22
ME 532 S00 MAP	Juvenile, 14"H Seat, w/ Arms	\$ 655	\$ 652	\$ 809	\$ 1,042	\$ 1,115	\$ 1,194	21

Fabric Requirements: 1/2 yd per chair, non-directional, 54" wide

Please specify Wood Finish, and Upholstery (if applicable). Details can be found in the Product Options section at the front of this Price List.

Metro Chair

Seating

2015 Brodart Furniture: List Prices

Catalog Number	Description	COM	Wood/G1	List Price				Weight (lbs)
				Grade 2	Grade 3	Grade 4	Grade 5	

Wood Seat & Back, Ash Wood

G1 571 S00	Adult, All Wood, 18"H		\$ 480					23
G1 561 S00	Youth, All Wood, 16"H		\$ 480					22



Upholstered Seat & Back, Ash Wood

G1 574 S00	Adult, Uph Back & Seat, 18"H	\$ 644	\$ 641	\$ 794	\$ 826	\$ 884	\$ 947	23
G1 564 S00	Youth, Uph Back & Seat, 16"H	\$ 644	\$ 641	\$ 794	\$ 826	\$ 884	\$ 947	22



Fabric Requirements: 1 yd per chair, non-directional, 54" wide

Please specify Wood Finish, and Upholstery (if applicable). Details can be found in the Product Options section at the front of this Price List.

**Netta Chair
Seating
2015 Brodart Furniture: List Prices**

Catalog Number	Description	COM	Wood/G1	List Price				Weight (lbs)
				Grade 2	Grade 3	Grade 4	Grade 5	
Wood Seat								
NE 571 S00	All Wood Chair		\$ 525					25







Upholstered Seat								
NE 572 S00	Upholstered Seat	\$ 640	\$ 637	\$ 764	\$ 794	\$ 851	\$ 911	25



Fabric Requirements: 1/2 yd per chair, non-directional, 54" wide

Please specify Wood Finish, and Upholstery (if applicable). Details can be found in the Product Options section at the front of this Price List.





Parallax Chair
Seating
2015 Brodart Furniture: List Prices

Catalog Number	Description	COM	Wood/G1	List Price				Weight (lbs)
				Grade 2	Grade 3	Grade 4	Grade 5	
Solid Wood Seat (Scooped)								
15 551 S00	Parallax w/Solid Top Slat		\$ 753					30
								
15 571 S00	Parallax w/Top Slat Cutout		\$ 787					30
								
Upholstered Seat								
15 554 S00	Parallax w/Solid Top Slat	\$ 911	\$ 902	\$ 1,102	\$ 1,144	\$ 1,233	\$ 1,327	30
								
15 574 S00	Parallax w/Top Slat Cutout	\$ 945	\$ 936	\$ 1,142	\$ 1,186	\$ 1,276	\$ 1,373	30
								

Fabric Requirements: 1/2 yd per chair, non-directional, 54" wide

Please specify Wood Finish, and Upholstery (if applicable). Details can be found in the Product Options section at the front of this Price List.



**Two Position Chair
Seating
2015 Brodart Furniture: List Prices**

Catalog Number	Description	COM	Wood/G1	List Price				Weight (lbs)
				Grade 2	Grade 3	Grade 4	Grade 5	
All Wood Chair, Oak Wood								
2P 571 S00	All wood two-position chair		\$ 459					20
								
Upholstered Seat & Back, Oak Wood								
2P 574 S00	Uph Seat & Back two-position chair	\$ 560	\$ 557	\$ 708	\$ 740	\$ 791	\$ 847	20
								
All Wood Chair, Maple Wood								
2P 571 S00 MAP	All wood two-position chair		\$ 514					20
								
Upholstered Seat & Back, Maple Wood								
2P 574 S00 MAP	Uph Seat & Back two-position chair	\$ 628	\$ 624	\$ 793	\$ 828	\$ 886	\$ 949	20
								

Fabric Requirements: 3/4 yd per chair, non-directional, 54" wide

Please specify Wood Finish, and Upholstery (if applicable). Details can be found in the Product Options section at the front of this Price List.

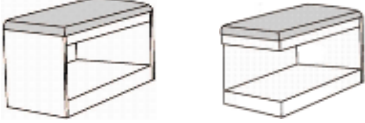
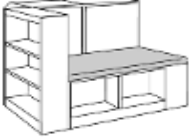
Specialty Seating
2015 Brodart Furniture: List Prices

Catalog Number	Description	COM	Wood/G1	List Price					Weight (lbs)
				Grade 2	Grade 3	Grade 4	Grade 5		
Shelving Bench									
S1 600 S00	Shelving Bench Starter, 12"D x 21"H, Oak	\$ 900	\$ 895	\$ 1,104	\$ 1,153	\$ 1,307	\$ 1,381	45	
S2 600 S00	Shelving Bench Adder, 12"D x 21"H, Oak	\$ 777	\$ 773	\$ 954	\$ 994	\$ 1,128	\$ 1,193	45	
S1 601 S00	Shelving Bench Starter, 16"D x 21"H, Oak	\$ 973	\$ 967	\$ 1,194	\$ 1,243	\$ 1,412	\$ 1,492	50	
S2 601 S00	Shelving Bench Adder, 16"D x 21"H, Oak	\$ 834	\$ 829	\$ 1,024	\$ 1,067	\$ 1,210	\$ 1,280	50	
									
1S 600 S00	Shelving Bench Starter, 12"D x 21"H, Maple	\$ 947	\$ 942	\$ 1,163	\$ 1,211	\$ 1,375	\$ 1,454	45	
2S 600 S00	Shelving Bench Adder, 12"D x 21"H, Maple	\$ 822	\$ 817	\$ 1,009	\$ 1,052	\$ 1,194	\$ 1,263	45	
1S 601 S00	Shelving Bench Starter, 16"D x 21"H, Maple	\$ 1,032	\$ 1,026	\$ 1,267	\$ 1,319	\$ 1,498	\$ 1,584	50	
2S 601 S00	Shelving Bench Adder, 16"D x 21"H, Maple	\$ 895	\$ 890	\$ 1,099	\$ 1,144	\$ 1,301	\$ 1,375	50	
Readers Roost									
60 274 S00	Readers Roost, 49 1/4" x 85" x 42"H, Oak	\$ 5,916	\$ 5,906	\$ 7,289	\$ 7,599	\$ 8,623	\$ 9,120	375	
77 274 S00	Readers Roost, 49 1/4" x 85" x 42"H, Maple	\$ 6,511	\$ 5,469	\$ 8,022	\$ 8,362	\$ 9,489	\$ 10,035	375	
									
Hassocks									
60 864 S00	Hassock, 15" x 15" x 15"H, Oak Wood	\$ 617	\$ 613	\$ 688	\$ 712	\$ 894	\$ 947	18	
77 864 S00	Hassock, 15" x 15" x 15"H, Maple Wood	\$ 692	\$ 686	\$ 771	\$ 798	\$ 1,001	\$ 1,060	18	
									

Please specify Wood Finish, and Upholstery. Details can be found in the Product Options section at the front of this Price List.

Abridge by Brodart

Lounge Seating

2015 Brodart Furniture: List Prices

Catalog Number	Description	COM	List Price					Weight (lbs)
			Grade 1	Grade 2	Grade 3	Grade 4	Grade 5	
Lounge Seating								
Oak Wood								
ABO LNG 1S S	1-Seat Lounge	\$ 2,910	\$ 2,805	\$ 3,534	\$ 3,782	\$ 4,046	\$ 4,329	65
ABO LNG 1S RT S	1-Seat Lounge, Rt Tablet	\$ 3,137	\$ 3,024	\$ 3,810	\$ 4,076	\$ 4,361	\$ 4,667	70
ABO LNG 1S LT S	1-Seat Lounge, Lft Tablet	\$ 3,136	\$ 3,024	\$ 3,810	\$ 4,076	\$ 4,361	\$ 4,667	70
ABO LNG 2S S	2-Seat Lounge	\$ 4,218	\$ 4,018	\$ 5,062	\$ 5,417	\$ 5,796	\$ 6,202	110
ABO LNG 2S RT S	2-Seat Lounge, Rt Tablet	\$ 4,452	\$ 4,239	\$ 5,342	\$ 5,717	\$ 6,116	\$ 6,545	115
ABO LNG 2S LT S	2-Seat Lounge, Lft Tablet	\$ 4,452	\$ 4,239	\$ 5,342	\$ 5,717	\$ 6,116	\$ 6,545	115
ABO LNG BA S	Bariatric Lounge	\$ 4,409	\$ 4,199	\$ 5,291	\$ 5,662	\$ 6,057	\$ 6,482	110
ABO LNG BA RT S	Bariatric Lounge, Rt Tablet	\$ 4,642	\$ 4,422	\$ 5,572	\$ 5,963	\$ 6,379	\$ 6,826	115
ABO LNG BA LT S	Bariatric Lounge, Lft Tablet	\$ 4,642	\$ 4,422	\$ 5,572	\$ 5,963	\$ 6,379	\$ 6,826	115
Maple Wood								
ABM LNG 1S S	1-Seat Lounge	\$ 3,039	\$ 2,928	\$ 3,689	\$ 3,949	\$ 4,224	\$ 4,521	65
ABM LNG 1S RT S	1-Seat Lounge, Rt Tablet	\$ 3,274	\$ 3,155	\$ 3,975	\$ 4,253	\$ 4,552	\$ 4,870	70
ABM LNG 1S LT S	1-Seat Lounge, Lft Tablet	\$ 3,274	\$ 3,155	\$ 3,975	\$ 4,253	\$ 4,552	\$ 4,870	70
ABM LNG 2S S	2-Seat Lounge	\$ 4,368	\$ 4,160	\$ 5,242	\$ 5,609	\$ 6,002	\$ 6,422	110
ABM LNG 2S RT S	2-Seat Lounge, Rt Tablet	\$ 4,604	\$ 4,385	\$ 5,525	\$ 5,912	\$ 6,326	\$ 6,768	115
ABM LNG 2S LT S	2-Seat Lounge, Lft Tablet	\$ 4,604	\$ 4,385	\$ 5,525	\$ 5,912	\$ 6,326	\$ 6,768	115
ABM LNG BA S	Bariatric Lounge	\$ 4,558	\$ 4,341	\$ 5,470	\$ 5,853	\$ 6,262	\$ 6,702	110
ABM LNG BA RT S	Bariatric Lounge, Rt Tablet	\$ 4,793	\$ 4,564	\$ 5,752	\$ 6,153	\$ 6,584	\$ 7,045	115
ABM LNG BA LT S	Bariatric Lounge, Lft Tablet	\$ 4,793	\$ 4,564	\$ 5,752	\$ 6,153	\$ 6,584	\$ 7,045	115



Fabric Requirements: non-directional, 54" wide

One Seat: 3 yards

Two Seat: 6 yards

Bariatric: 5 yards

Please specify Wood Finish, Upholstery, and Plastic Laminate (if applicable). Details can be found in the Product Options section at the front of this Price List.

Lounge Seating
2015 Brodart Furniture: List Prices

Catalog Number	Description	COM	Wood/G1	List Price				Weight (lbs)
				Grade 2	Grade 3	Grade 4	Grade 5	
2be! Lounge Collection								
Oak Wood								
2BE O 101 S00	1-Seat Lounge Chair	\$ 2,376	\$ 2,291	\$ 2,889	\$ 3,068	\$ 3,344	\$ 3,536	76
2BE O 201 S00	2-Seat Lounge Chair	\$ 3,922	\$ 3,719	\$ 5,116	\$ 5,478	\$ 5,431	\$ 5,742	152
Maple Wood								
2BE M 101 S00	1-Seat Lounge Chair	\$ 2,661	\$ 2,566	\$ 3,236	\$ 3,436	\$ 3,745	\$ 3,960	76
2BE M 201 S00	2-Seat Lounge Chair	\$ 4,393	\$ 4,165	\$ 5,730	\$ 6,135	\$ 6,083	\$ 6,431	152



Fabric Requirements: 3 yards per seat

Please specify End Panel Finish, Arm Cap Finish, and Upholstery.

Berwyn Collection (Cherry Wood)

66 111 S00	1-Seat	\$ 3,878	\$ 3,855	\$ 4,499	\$ 4,693	\$ 5,628	\$ 5,952	65
66 211 S00	2-Seat	\$ 5,020	\$ 4,984	\$ 6,272	\$ 6,607	\$ 7,277	\$ 7,695	110
66 311 S00	3-Seat	\$ 6,196	\$ 6,152	\$ 8,087	\$ 8,588	\$ 8,982	\$ 9,500	162

Fabric Requirements: Non-directional, 54" wide

One Seat: 2 yards

Two Seat: 4 yards

Three Seat: 6 yards



Chancellor's Collection

CH2 101 S00	1-Seat	\$ 2,483	\$ 2,394	\$ 3,018	\$ 3,206	\$ 3,494	\$ 3,695	65
CH2 201 S00	2-Seat	\$ 3,516	\$ 3,336	\$ 4,589	\$ 4,914	\$ 4,871	\$ 5,151	110
CH2 301 S00	3-Seat	\$ 4,435	\$ 4,166	\$ 6,046	\$ 6,532	\$ 6,083	\$ 6,433	162
CH2 101 S00 MAP	1-Seat	\$ 2,781	\$ 2,681	\$ 3,380	\$ 3,591	\$ 3,913	\$ 4,138	65
CH2 201 S00 MAP	2-Seat	\$ 3,938	\$ 3,736	\$ 5,140	\$ 5,504	\$ 5,456	\$ 5,769	110
CH2 301 S00 MAP	3-Seat	\$ 4,967	\$ 4,666	\$ 6,772	\$ 7,316	\$ 6,813	\$ 7,205	162

Fabric Requirements: Non-directional, 54" wide

One Seat: 2 yards

Two Seat: 4 yards

Three Seat: 6 yards



Please specify Wood Finish, and Upholstery. Details can be found in the Product Options section at the front of this Price List.

L1 Lounge

Lounge Seating

2015 Brodart Furniture: List Prices

Catalog Number	Description	COM	Wood/G1	List Price					Weight (lbs)
				Grade 2	Grade 3	Grade 4	Grade 5		
L1 Lounge Series, Sled Base, Oak Wood									
L1 111 S00	1-Seat, Seat Ht 17" 30"H (OA)	\$ 1,125	\$ 1,084	\$ 1,388	\$ 1,483	\$ 1,581	\$ 1,672	\$ 1,672	48
L1 211 S00	2-Seat, Seat Ht 17" 30"H (OA)	\$ 1,833	\$ 1,743	\$ 2,357	\$ 2,541	\$ 2,545	\$ 2,691	\$ 2,691	85
L1 311 S00	3-Seat, Seat Ht 17" 30"H (OA)	\$ 2,689	\$ 2,553	\$ 3,474	\$ 3,751	\$ 3,728	\$ 3,944	\$ 3,944	117
L1 501 S00	Bench 18"H	\$ 1,111	\$ 1,082	\$ 1,167	\$ 1,193	\$ 1,578	\$ 1,669	\$ 1,669	51

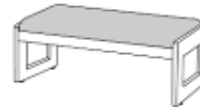

L1 Lounge Series, Sled Base, Maple Wood

L1 111 S00 MAP	1-Seat, Seat Ht 17" 30"H (OA)	\$ 1,260	\$ 1,214	\$ 1,555	\$ 1,661	\$ 1,771	\$ 1,873	\$ 1,873	48
L1 211 S00 MAP	2-Seat, Seat Ht 17" 30"H (OA)	\$ 2,053	\$ 1,952	\$ 2,640	\$ 2,846	\$ 2,850	\$ 3,014	\$ 3,014	85
L1 311 S00 MAP	3-Seat, Seat Ht 17" 30"H (OA)	\$ 3,012	\$ 2,859	\$ 3,891	\$ 4,201	\$ 4,175	\$ 4,417	\$ 4,417	117
L1 501 S00 MAP	Bench 18"H	\$ 1,244	\$ 1,212	\$ 1,307	\$ 1,336	\$ 1,767	\$ 1,869	\$ 1,869	51

L1 Lounge Series, Leg Base, Oak Wood

L1 112 S00	1-Seat, Seat Ht 17" 30"H (OA)	\$ 1,125	\$ 1,084	\$ 1,388	\$ 1,483	\$ 1,581	\$ 1,672	\$ 1,672	48
L1 212 S00	2-Seat, Seat Ht 17" 30"H (OA)	\$ 1,833	\$ 1,743	\$ 2,357	\$ 2,541	\$ 2,545	\$ 2,691	\$ 2,691	85
L1 312 S00	3-Seat, Seat Ht 17" 30"H (OA)	\$ 2,689	\$ 2,553	\$ 3,474	\$ 3,751	\$ 3,728	\$ 3,944	\$ 3,944	117
L1 502 S00	Bench 18"H	\$ 1,111	\$ 1,082	\$ 1,167	\$ 1,193	\$ 1,578	\$ 1,669	\$ 1,669	51

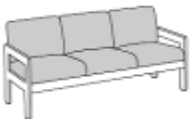

L1 Lounge Series, Leg Base, Maple Wood

L1 112 S00 MAP	1-Seat, Seat Ht 17" 30"H (OA)	\$ 1,260	\$ 1,214	\$ 1,555	\$ 1,661	\$ 1,771	\$ 1,873	\$ 1,873	48
L1 212 S00 MAP	2-Seat, Seat Ht 17" 30"H (OA)	\$ 2,053	\$ 1,952	\$ 2,640	\$ 2,846	\$ 2,850	\$ 3,014	\$ 3,014	85
L1 312 S00 MAP	3-Seat, Seat Ht 17" 30"H (OA)	\$ 3,012	\$ 2,859	\$ 3,891	\$ 4,201	\$ 4,175	\$ 4,417	\$ 4,417	117
L1 502 S00 MAP	Bench 18"H	\$ 1,244	\$ 1,212	\$ 1,307	\$ 1,336	\$ 1,767	\$ 1,869	\$ 1,869	51

Fabric Requirements: Non-directional, 54" wide

One Seat: 2 yards

Two Seat: 4 yards

Three Seat: 6 yards

Please specify Wood Finish, and Upholstery. Details can be found in the Product Options section at the front of this Price List.

Lounge Seating

2015 Brodart Furniture: List Prices

Catalog Number	Description	COM	Wood/G1	List Price					Weight (lbs)
				Grade 2	Grade 3	Grade 4	Grade 5		
L1 Modular Lounge, Sled Base, Oak Wood									
L1 701 S00	Left Arm Chair, Sled Base	\$ 1,773	\$ 1,847	\$ 2,327	\$ 2,488	\$ 2,696	\$ 2,852	40	
L1 711 S00	Right Arm chair, Sled Base Center Chair (No Arms), Sled	\$ 1,773	\$ 1,847	\$ 2,327	\$ 2,488	\$ 2,696	\$ 2,852	40	
L1 721 S00	Base	\$ 1,728	\$ 1,800	\$ 2,268	\$ 2,429	\$ 2,629	\$ 2,781	35	
L1 Modular Lounge, Sled Base, Maple Wood									
L1 701 S00 MAP	Left Arm Chair, Sled Base	\$ 1,986	\$ 2,069	\$ 2,606	\$ 2,787	\$ 3,020	\$ 3,194	40	
L1 711 S00 MAP	Right Arm chair, Sled Base Center Chair (No Arms), Sled	\$ 1,986	\$ 2,069	\$ 2,606	\$ 2,787	\$ 3,020	\$ 3,194	40	
L1 721 S00 MAP	Base	\$ 1,935	\$ 2,016	\$ 2,540	\$ 2,720	\$ 2,944	\$ 3,115	35	
L1 Modular Lounge, Leg Base, Oak Wood									
L1 702 S00	Left Arm Chair, Leg Base	\$ 1,739	\$ 1,811	\$ 2,282	\$ 2,442	\$ 2,644	\$ 2,795	40	
L1 712 S00	Right Arm chair, Leg Base Center Chair (No Arms), Leg	\$ 1,739	\$ 1,811	\$ 2,282	\$ 2,442	\$ 2,644	\$ 2,795	40	
L1 722 S00	Base	\$ 1,689	\$ 1,759	\$ 2,218	\$ 2,372	\$ 2,569	\$ 2,716	35	
L1 Modular Lounge, Leg Base, Maple Wood									
L1 702 S00 MAP	Left Arm Chair, Leg Base	\$ 1,948	\$ 2,028	\$ 2,556	\$ 2,735	\$ 2,961	\$ 3,130	40	
L1 712 S00 MAP	Right Arm chair, Leg Base Center Chair (No Arms), Leg	\$ 1,948	\$ 2,028	\$ 2,556	\$ 2,735	\$ 2,961	\$ 3,130	40	
L1 722 S00 MAP	Base	\$ 1,892	\$ 1,970	\$ 2,484	\$ 2,657	\$ 2,877	\$ 3,042	35	

*Fabric Requirements: Non-directional, 54" wide
One Seat: 2 yards*

Connecting Tables, Oak Wood

L1 705 S00	90 Deg Inside Corner Table	\$ 661						32
L1 706 S00	90 Deg Outside Corner Table	\$ 658						26
L1 707 S00	Straight Table (Square)	\$ 822						23
L1 708 S00	45 Deg Inside Corner Table	\$ 936						26

Connecting Tables, Maple Wood

L1 705 S00 MAP	90 Deg Inside Corner Table	\$ 720						32
L1 706 S00 MAP	90 Deg Outside Corner Table	\$ 717						26
L1 707 S00 MAP	Straight Table (Square)	\$ 896						23
L1 708 S00 MAP	45 Deg Inside Corner Table	\$ 1,020						26

Please specify Wood Finish, and Upholstery. Details can be found in the Product Options section at the front of this Price List.

L4 Lounge
Lounge Seating
2015 Brodart Furniture: List Prices

Catalog Number	Description	COM	Wood/G1	<i>List Price</i>				Weight (lbs)
				Grade 2	Grade 3	Grade 4	Grade 5	
L4 Lounge								
L4 121 S00	Lounge Chair Fully Upholstered Lounge Chair w/ Curved Oak	\$ 2,444	\$ 2,373	\$ 2,652	\$ 2,958	\$ 3,465	\$ 3,665	55
L4 122 S00	Arm Caps Lounge Chair w/ Curved Maple	\$ 2,690	\$ 2,614	\$ 2,920	\$ 32,571	\$ 3,816	\$ 4,036	55
L4 122 S02	Arm Caps	\$ 2,738	\$ 2,662	\$ 2,973	\$ 3,317	\$ 3,886	\$ 4,110	55

Fabric Requirements: 6-1/2 yards per chair, non-directional, 54" wide

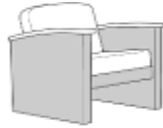
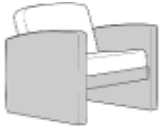

**L5 Lounge
Lounge Seating**

2015 Brodart Furniture: List Prices

Catalog Number	Description	COM	Wood/G1	List Price					Weight (lbs)
				Grade 2	Grade 3	Grade 4	Grade 5		
L5 Series Lounge, Oak Wood									
L5 102 S00	1-Seat, Open Frame	\$ 1,780	\$ 1,760	\$ 2,082	\$ 2,181	\$ 2,571	\$ 2,718	45	
L5 103 S00	1-Seat w/Wood Insert	\$ 2,053	\$ 1,993	\$ 2,314	\$ 2,412	\$ 2,910	\$ 3,078	47	
L5 104 S00	1-Seat w/Uph Insert	\$ 2,189	\$ 2,102	\$ 2,439	\$ 2,541	\$ 3,069	\$ 3,247	47	
L5 212 S00	2-Seat, Open Frame	\$ 2,795	\$ 2,669	\$ 3,314	\$ 3,506	\$ 3,898	\$ 4,122	80	
L5 213 S00	2-Seat w/Wood Insert	\$ 3,281	\$ 3,102	\$ 3,746	\$ 3,939	\$ 4,529	\$ 2,730	82	
L5 214 S00	2-Seat w/Uph Insert	\$ 3,492	\$ 3,298	\$ 3,957	\$ 4,160	\$ 4,814	\$ 5,092	82	
L5 312 S00	3-Seat, Open Frame	\$ 3,714	\$ 3,525	\$ 4,490	\$ 4,780	\$ 5,146	\$ 5,441	115	
L5 313 S00	3-Seat w/Wood Insert	\$ 4,193	\$ 3,924	\$ 4,890	\$ 5,180	\$ 5,729	\$ 6,058	117	
L5 314 S00	3-Seat w/Uph Insert	\$ 4,392	\$ 4,107	\$ 5,086	\$ 5,375	\$ 5,996	\$ 6,340	117	

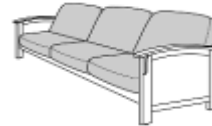

L5 Series Lounge, Maple Wood

L5 102 S00 MAP	1-Seat, Open Frame	\$ 1,994	\$ 1,971	\$ 2,332	\$ 2,443	\$ 2,880	\$ 3,044	45
L5 103 S00 MAP	1-Seat w/Wood Insert	\$ 2,299	\$ 2,232	\$ 2,592	\$ 2,701	\$ 3,259	\$ 3,447	47
L5 104 S00 MAP	1-Seat w/Uph Insert	\$ 2,452	\$ 2,354	\$ 2,732	\$ 2,846	\$ 3,437	\$ 3,637	47
L5 212 S00 MAP	2-Seat, Open Frame	\$ 3,130	\$ 2,989	\$ 3,712	\$ 3,927	\$ 4,366	\$ 4,617	80
L5 213 S00 MAP	2-Seat w/Wood Insert	\$ 3,675	\$ 3,474	\$ 4,196	\$ 4,412	\$ 5,072	\$ 3,058	82
L5 214 S00 MAP	2-Seat w/Uph Insert	\$ 3,911	\$ 3,694	\$ 4,432	\$ 4,659	\$ 5,392	\$ 5,703	82
L5 312 S00 MAP	3-Seat, Open Frame	\$ 4,160	\$ 3,948	\$ 5,029	\$ 5,354	\$ 5,764	\$ 6,094	115
L5 313 S00 MAP	3-Seat w/Wood Insert	\$ 4,696	\$ 4,395	\$ 5,477	\$ 5,802	\$ 6,416	\$ 6,785	117
L5 314 S00 MAP	3-Seat w/Uph Insert	\$ 4,919	\$ 4,600	\$ 5,696	\$ 6,020	\$ 6,716	\$ 7,101	117

Fabric Requirements: Non-directional, 54" wide

- One Seat: 2 yards
- One Seat w/Wood Insert: 3 yards
- One Seat w/Uph Insert: 4 yards
- Two Seat: 4 yards
- Two Seat w/Wood Insert: 5 yards
- Two Seat w/Uph Insert: 6 yards
- Three Seat: 6 yards
- Three Seat w/Wood Insert: 7 yards
- Three Seat w/Uph Insert: 8 yards

Please specify Wood Finish, and Upholstery (if applicable). Details can be found in the Product Options section at the front of this

**Captivate
Lounge Seating**

2015 Brodart Furniture: List Prices

Catalog Number	Description	List Price						Weight (lbs)
		COM	Wood/G1	Grade 2	Grade 3	Grade 4	Grade 5	
Captivate Lounge Collection								
Lounge Chair								
CAP LNG 1S S	Single Seat Lounge Chair <i>Fabric Requirements: 6 yards per chair, non directional, 54" wide</i>	\$ 3,252	\$ 3,157	\$ 3,410	\$ 3,915	\$ 4,609	\$ 4,863	62
CAP LNG 1S CW S	Single Seat Lounge Chair with Contrasting Welt <i>Fabric Requirements: 5.25/.75 yards per chair, non directional, 54" wide</i>	\$ 3,356	\$ 3,258	\$ 3,518	\$ 4,040	\$ 4,757	\$ 5,017	62
Love Seat								
CAP LNG 2S S	Loveseat <i>Fabric Requirements: 9.75 yards per chair, non directional, 54" wide</i>	\$ 4,616	\$ 4,483	\$ 4,841	\$ 5,558	\$ 6,544	\$ 6,903	77
CAP LNG 2S CW S	Loveseat with Contrasting Welt <i>Fabric Requirements: 8.75/1 yards per chair, non directional, 54" wide</i>	\$ 4,770	\$ 4,631	\$ 5,002	\$ 5,742	\$ 6,762	\$ 7,132	77

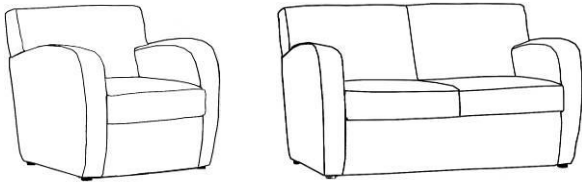

2015 Brodart Furniture: List Prices

List Price

Weight

Catalog Number	Description	COM	Wood/G1	Grade 2	Grade 3	Grade 4	Grade 5	Weight (lbs)
Engage Lounge Collection								
Lounge Chair								
ENG LNG 1S S	Lounge Chair, No Armcaps, No casters	\$ 2,778	\$ 2,697	\$ 2,913	\$ 3,344	\$ 3,938	\$ 4,153	65
ENG LNG 1S WA S	Lounge Chair, Wood Armcaps, No casters	\$ 3,147	\$ 3,055	\$ 3,299	\$ 3,788	\$ 4,460	\$ 4,705	65
ENG LNG 1S FC S	Lounge Chair, No Armcaps, Front Casters	\$ 2,960	\$ 2,874	\$ 3,103	\$ 3,564	\$ 4,195	\$ 4,426	65
ENG LNG 1S WA FC S	Lounge Chair, Wood Armcaps, Front Casters	\$ 3,329	\$ 3,232	\$ 3,491	\$ 4,008	\$ 4,718	\$ 4,977	65
<i>Fabric Requirements: 4.5 yards per chair, non directional, 54" wide</i>								
Lounge Chair with Tablet Arm								
ENG LNG 1S RT S	Lounge Chair, Tablet Arm, No Armcaps, No casters	\$ 3,153	\$ 3,061	\$ 3,306	\$ 3,796	\$ 4,469	\$ 4,714	75
ENG LNG 1S RT WA S	Lounge Chair, Tablet Arm, Wood Armcaps, No casters	\$ 3,522	\$ 3,420	\$ 3,693	\$ 4,239	\$ 4,992	\$ 5,265	75
ENG LNG 1S RT FC S	Lounge Chair, Tablet Arm, No Armcaps, Front Casters	\$ 3,335	\$ 3,238	\$ 3,497	\$ 4,015	\$ 4,728	\$ 4,987	75
ENG LNG 1S RT WA FC S	Lounge Chair, Tablet Arm, Wood Armcaps, Front Casters	\$ 3,704	\$ 3,597	\$ 3,884	\$ 4,460	\$ 5,251	\$ 5,538	75
<i>Fabric Requirements: 4.5 yards per chair, non directional, 54" wide</i>								
Love Seat								
ENG LNG 2S S	Loveseat, No Armcaps, No casters	\$ 3,983	\$ 3,868	\$ 4,177	\$ 4,796	\$ 5,646	\$ 5,955	90
ENG LNG 2S WA S	Loveseat, Wood Armcaps, No casters	\$ 4,352	\$ 4,225	\$ 4,564	\$ 5,240	\$ 6,169	\$ 6,508	90
<i>Fabric Requirements: 8 yards per chair, non directional, 54" wide</i>								



**Vari Lounge
Lounge Seating**

2015 Brodart Furniture: List Prices

List Price Weight

Catalog Number	Description	COM	Wood/G1	Grade 2	Grade 3	Grade 4	Grade 5	(lbs)
----------------	-------------	-----	---------	---------	---------	---------	---------	-------

Vari Lounge - Up-Sloping Arms

Oak Wood

VAR O LNG 1SUP S	1-Seat, Up-Sloping, Oak Accents	\$ 2,070	\$ 2,011	\$ 2,171	\$ 2,493	\$ 2,936	\$ 3,096	75
------------------	---------------------------------	----------	----------	----------	----------	----------	----------	----

VAR O LNG 1SUPRT S	1-Seat, Up-Sloping, Oak Accents, w/ Right Tablet Arm	\$ 2,555	\$ 2,496	\$ 2,656	\$ 2,978	\$ 3,420	\$ 3,581	75
--------------------	---	----------	----------	----------	----------	----------	----------	----

Maple Wood

VAR M LNG 1SUP S	1-Seat, Up-Sloping, Map Accents	\$ 2,070	\$ 2,011	\$ 2,171	\$ 2,493	\$ 2,936	\$ 3,096	75
------------------	---------------------------------	----------	----------	----------	----------	----------	----------	----

VAR M LNG 1SUPRT S	1-Seat, Up-Sloping, Map Accents, w/ Right Tablet Arm	\$ 2,555	\$ 2,496	\$ 2,656	\$ 2,978	\$ 3,420	\$ 3,581	75
--------------------	---	----------	----------	----------	----------	----------	----------	----

Fabric Requirements: 4 yards per chair, non directional, 54" wide



Vari Lounge - Down-Sloping Arms

Oak Wood

VAR O LNG 1SDN S	1-Seat, Down-Sloping, Oak Accents	\$ 2,070	\$ 2,011	\$ 2,171	\$ 2,493	\$ 2,936	\$ 3,096	75
------------------	--------------------------------------	----------	----------	----------	----------	----------	----------	----

VAR O LNG 1SDNRT S	1-Seat, Down-Sloping, Oak Accents, w/Right Tablet Arm	\$ 2,555	\$ 2,496	\$ 2,656	\$ 2,978	\$ 3,420	\$ 3,581	75
--------------------	--	----------	----------	----------	----------	----------	----------	----

Maple Wood

VAR M LNG 1SDN S	1-Seat, Down-Sloping, Map Accents	\$ 2,070	\$ 2,011	\$ 2,171	\$ 2,493	\$ 2,936	\$ 3,096	75
------------------	--------------------------------------	----------	----------	----------	----------	----------	----------	----

VAR M LNG 1SDNRT S	1-Seat, Down-Sloping, Map Accents, w/Right Tablet Arm	\$ 2,555	\$ 2,496	\$ 2,656	\$ 2,978	\$ 3,420	\$ 3,581	75
--------------------	--	----------	----------	----------	----------	----------	----------	----

Fabric Requirements: 4 yards per chair, non directional, 54" wide



Optional Wood Arm Cap

Wood Arm Cap for Vari Lounge - specify species

LOUNGEMOD	Wood Arm Cap for Vari		\$ 281					5
-----------	-----------------------	--	--------	--	--	--	--	---

Optional Electrical Add-On

Plug w/ 6' Cord & Plug, Black

XBE0153072 S	Add On Outlet		\$ 485					5
--------------	---------------	--	--------	--	--	--	--	---

Please specify Wood Finish, Fabric, Metal Color and Laminate (if applicable). Details can be found in the Product Options section at the front of this Price List.

Lounge Seating

2015 Brodart Furniture: List Prices

Catalog Number	Description	COM	Wood/G1	Grade 2	Grade 3	Grade 4	Grade 5	(lbs)
Splice Modular Lounge								
SPL LNG 1SUP S	1-Seat, Modular Chair, No Arms, Fully Upholstered	\$ 1,651	\$ 1,617	\$ 1,876	\$ 1,955	\$ 2,361	\$ 2,498	75
Lounge with Arms								
SPL LNG 1SUPA S	1-Seat, Modular Chair, With Arms, Fully Upholstered	\$ 2,600	\$ 2,524	\$ 2,725	\$ 3,129	\$ 3,684	\$ 3,886	75
SPL O LNG 1SUPWA S	1-Seat, Modular Chair, With Arms, Fully Upholstered, Oak Arm Caps	\$ 2,891	\$ 2,807	\$ 3,032	\$ 3,480	\$ 4,098	\$ 4,323	75
SPL M LNG 1SUPWA S	1-Seat, Modular Chair, With Arms, Fully Upholstered, Maple Arm Caps <i>Fabric Requirements: Please contact your Project Coordinator for yardage requirements</i>	\$ 2,891	\$ 2,807	\$ 3,032	\$ 3,480	\$ 4,098	\$ 4,323	75
Ottoman								
SPL LNG UPOTM S	Ottoman, Fully Upholstered <i>Fabric Requirements: Please contact your Project Coordinator for yardage requirements</i>	\$ 1,275	\$ 1,262	\$ 1,492	\$ 1,563	\$ 1,843	\$ 1,949	30
Table								
SPL O LNG TBL S	Table with Oak Wood and Laminate Top		\$ 1,308					35
SPL M LNG TBL S	Table with Maple Wood and Laminate Top		\$ 1,308					35

**Delve Lounge
Lounge Seating**

2015 Brodart Furniture: List Prices

Catalog Number	Description	COM	List Price					Weight (lbs)
			Wood/G1	Grade 2	Grade 3	Grade 4	Grade 5	
Delve Modular Lounge								
DLV LNG 1SUP S	1-Seat, Modular Chair, No Arms	\$ 3,022	\$ 2,933	\$ 3,168	\$ 3,638	\$ 4,283	\$ 4,518	75
Oak Wood Bun Feet								
DLV O LNG ARM S	Arm Set, Oak Bun Feet	\$ 3,191	\$ 3,096	\$ 3,448	\$ 3,840	\$ 4,521	\$ 4,769	75
Maple Wood Bun Feet								
DLV M LNG ARM S	Arm Set, Maple Bun Feet	\$ 3,352	\$ 3,253	\$ 3,621	\$ 4,032	\$ 4,747	\$ 5,008	75
<i>Fabric Requirements: 4 yards per chair, non directional, 54" wide</i>								

Lounge Tables

2015 Brodart Furniture: List Prices

Catalog Number	List Price	Description	Weight (lbs)
2be! Lounge Tables			
Oak Wood			
2BE O 30RD16 AMLS	\$ 1,618	30" Dia x 16"H	65
2BE O 36RD16 AMLS	\$ 1,691	36" Dia x 16"H	75
Maple Wood			
2BE M 30RD16 AMLS	\$ 1,618	30" Dia x 16"H	65
2BE M 36RD16 AMLS	\$ 1,691	36" Dia x 16"H	75
Oak Wood			
2BE O 242416 AMLS	\$ 1,211	24" x 24" x 16"H	65
2BE O 303016 AMLS	\$ 1,270	30" x 30" x 16"H	75
Maple Wood			
2BE M 242416 AMLS	\$ 1,211	24" x 24" x 16"H	65
2BE M 303016 AMLS	\$ 1,270	30" x 30" x 16"H	75
Oak Wood			
2BE O 482416 AMLS	\$ 1,312	48" x 24" x 16"H	75
Maple Wood			
2BE M 482416 AMLS	\$ 1,312	48" x 24" x 16"H	75
Abridge Lounge Tables			
Round, Oak Wood			
ABO T 30RD16A RTW S	\$ 1,519	30" Diameter Lounge Table, 16"H	60
ABO T 36RD16A RTW S	\$ 1,569	36" Diameter Lounge Table, 16"H	66
Round, Maple Wood			
ABM T 30RD16A RTW S	\$ 1,701	30" Diameter Lounge Table, 16"H	60
ABM T 36RD16A RTW S	\$ 1,757	36" Diameter Lounge Table, 16"H	66
Square, Oak Wood			
ABO T 242422A RTW S	\$ 1,120	24"x24" End Table, 22"H	45
ABO T 303016A RTW S	\$ 1,389	30"x30" Lounge Table, 16"H	51
Square, Maple Wood			
ABM T 242422A RTW S	\$ 1,252	24"x24" End Table, 22"H	45
ABM T 303016A RTW S	\$ 1,557	30"x30" Lounge Table, 16"H	51
Rectangular, Oak Wood			
ABO T 243022A RTW S	\$ 1,169	24"x30" End Table, 22"H	48
ABO T 244816A RTW S	\$ 1,576	24"x48"Lounge Table, 16"H	46
Rectangular, Maple Wood			
ABM T 243022A RTW S	\$ 1,309	24"x30" End Table, 22"H	48
ABM T 244816A RTW S	\$ 1,764	24"x48"Lounge Table, 16"H	46
Berwyn Collection (Cherry Wood)			
66 611 S00	\$ 1,956	24"D X 48"W X 17"H	60
66 621 S00	\$ 1,887	30"D X 30"W X 23"H	47
Chancellor's Collection, Oak Wood			
CH2 610 S00	\$ 1,869	38" Dia. x 16" H	70
CH2 611 S00	\$ 1,462	26" D x 50" W x 16" H	60
CH2 621 S00	\$ 1,566	32" D x 32" W x 16" H	47
Chancellor's Collection, Maple Wood			
CH2 610 S00 MAP	\$ 2,093	38" Dia. x 16" H	70
CH2 611 S00 MAP	\$ 1,637	26" D x 50" W x 16" H	60
CH2 621 S00 MAP	\$ 1,754	32" D x 32" W x 16" H	47

Please specify Wood Finish, Laminate, and Metal Color (if applicable). Details can be found in the Product Options section at the front of this Price List.











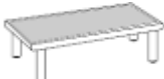



Lounge Tables
2015 Brodart Furniture: List Prices

Catalog Number	List Price	Description	Weight (lbs)
Epoch Collection			
Wood Leg, Oak Wood			
59W 610 S00 OAK	\$ 1,933	36" Dia. x 16"H	70
59W 611 S00 OAK	\$ 1,511	24"D x 48"W x 16"H	60
59W 621 S00 OAK	\$ 1,619	30"D x 30"W x 16"H	47
Wood Leg, Maple Wood			
59W 610 S00	\$ 2,164	36" Dia. x 16"H	70
59W 611 S00	\$ 1,691	24"D x 48"W x 16"H	60
59W 621 S00	\$ 1,813	30"D x 30"W x 16"H	47
Powder Coated Leg, Oak Wood			
59 610 S00 OAK	\$ 1,933		70
59 611 S00 OAK	\$ 1,511		60
59 621 S00 OAK	\$ 1,619		47
Powder Coated Leg, Maple Wood			
59 610 S00	\$ 2,164	36" Dia. x 16"H	70
59 611 S00	\$ 1,691	24"D x 48"W x 16"H	60
59 621 S00	\$ 1,813	30"D x 30"W x 16"H	47
Chrome Leg, Oak Wood			
59C 610 S00 OAK	\$ 2,320		70
59C 611 S00 OAK	\$ 1,812		60
59C 621 S00 OAK	\$ 1,942		47
Chrome Leg, Maple Wood			
59C 610 S00	\$ 2,597	36" Dia. x 16"H	70
59C 611 S00	\$ 2,029	24"D x 48"W x 16"H	60
59C 621 S00	\$ 2,175	30"D x 30"W x 16"H	47
Pearson Lounge Tables w/ Corian Top, Oak Wood			
PEA O 232323 C S	\$ 3,549	23" x 23" x 23"H	110
PEA O 472318 C S	\$ 4,197	47" x 23" x 18"H	130
Pearson Lounge Tables w/ Corian Top, Maple Wood			
PEA M 232323 C S	\$ 3,549	23" x 23" x 23"H	110
PEA M 472318 C S	\$ 4,197	47" x 23" x 18"H	130
Pearson Lounge Tables w/ Laminate Top, Oak Wood			
PEA O 232323 A S	\$ 2,270	23" x 23" x 23"H	90
PEA O 472318 A S	\$ 2,561	47" x 23" x 18"H	110
Pearson Lounge Tables w/ Laminate Top, Maple Wood			
PEA M 232323 A S	\$ 2,270	23" x 23" x 23"H	90
PEA M 472318 A S	\$ 2,561	47" x 23" x 18"H	110
LX Series, Oak Wood			
LX 626 S00	\$ 1,479	36" Dia x 16"H	66
LX 627 S00	\$ 1,301	24" x 48" x 16"H	46
LX 625 S00	\$ 1,230	30" x 30" x 16"H	51
LX Series, Maple Wood			
LX 626 S00 MAP	\$ 1,656	36" Dia x 16"H	66
LX 627 S00 MAP	\$ 1,456	24" x 48" x 16"H	46
LX 625 S00 MAP	\$ 1,377	30" x 30" x 16"H	51

Please specify Wood Finish, Laminate, Metal Color, and Corian Color (if applicable). Details can be found in the Product Options section at the front of this Price List.

Lounge Tables

2015 Brodart Furniture List Prices

Catalog Number	List Price	Description		Weight (lbs)
Libris 4W Series, Oak Wood				
4W 626 S00	\$ 1,598	36" Dia x 16"H		66
4W 627 S00	\$ 1,418	48" x 24" x 16"H		46
4W 625 S00	\$ 1,354	30" x 30" x 16"H		51
4W 628 S00	\$ 1,112	24" x 24" x 22"H, End Table		45
4W 629 S00	\$ 1,156	24" x 30" x 22"H, End Table		48
Libris 4W Series, Maple Wood				
4W 626 S00 MAP	\$ 1,790	36" Dia x 16"H		66
4W 627 S00 MAP	\$ 1,588	48" x 24" x 16"H		46
4W 625 S00 MAP	\$ 1,517	30" x 30" x 16"H		51
4W 628 S00 MAP	\$ 1,245	24" x 24" x 22"H, End Table		45
4W 629 S00 MAP	\$ 1,294	24" x 30" x 22"H, End Table		48
Libris 4M Series, Oak Wood				
4M 626 S00	\$ 1,640	36" Dia x 16"H		66
4M 627 S00	\$ 1,454	48" x 24" x 16"H		46
4M 625 S00	\$ 1,405	30" x 30" x 16"H		51
4M 628 S00	\$ 1,148	24" x 24" x 22"H, End Table		45
4M 629 S00	\$ 1,192	24" x 30" x 22"H, End Table		48
Libris 4M Series, Maple Wood				
4M 626 S00 MAP	\$ 1,838	36" Dia x 16"H		66
4M 627 S00 MAP	\$ 1,628	48" x 24" x 16"H		46
4M 625 S00 MAP	\$ 1,572	30" x 30" x 16"H		51
4M 628 S00 MAP	\$ 1,285	24" x 24" x 22"H, End Table		45
4M 629 S00 MAP	\$ 1,334	24" x 30" x 22"H, End Table		48
Quorum 94T Series, Oak Wood				
94T 626 S00	\$ 1,289	36" Dia x 16"H		66
94T 627 S00	\$ 936	48" x 24" x 16"H		46
94T 625 S00	\$ 920	30" x 30" x 16"H		51
94T 628 S00	\$ 775	24" x 24" x 22"H, End Table		45
94T 629 S00	\$ 790	24" x 30" x 22"H, End Table		48
Quorum 94T Series, Maple Wood				
94T 626 S00 MAP	\$ 1,406	36" Dia x 16"H		66
94T 627 S00 MAP	\$ 1,021	48" x 24" x 16"H		46
94T 625 S00 MAP	\$ 1,002	30" x 30" x 16"H		51
94T 628 S00 MAP	\$ 845	24" x 24" x 22"H, End Table		45
94T 629 S00 MAP	\$ 861	24" x 30" x 22"H, End Table		48

Please specify Wood Finish, Laminate, and Metal Color (if applicable). Details can be found in the Product Options section at the front of this Price List.

Lounge Tables
2015 Brodart Furniture: List Prices

Catalog Number	List Price	Description	Weight (lbs)
L1 Lounge Tables			
L1 611 S00	\$ 1,083	20" x 47 1/2" Rectangular Sled Base	46
L1 621 S00	\$ 1,032	30" X 30" Square Sled Base	51
L1 611 S00 MAP	\$ 1,211	20" x 47 1/2" Rectangular Sled Base	46
L1 621 S00 MAP	\$ 1,157	30" X 30" Square Sled Base	51
L1 612 S00	\$ 1,083	24" x 47 1/2" Rectangular Leg Base	46
L1 622 S00	\$ 1,032	30" X 30" Square Leg Base	51
L1 612 S00 MAP	\$ 1,211	24" x 47 1/2" Rectangular Leg Base	46
L1 622 S00 MAP	\$ 1,157	30" X 30" Square Leg Base	51
Cylinder lounge tables, Oak Wood			
LX 620 S00	\$ 1,130	18" Dia x 18"H	20
LX 621 S00	\$ 1,396	24" Dia x 18"H	31
LX 622 S00	\$ 1,594	30" Dia x 18"H	42
Cylinder lounge tables, Maple Wood			
LX 620 S00 MAP	\$ 1,266	18" Dia x 18"H	20
LX 621 S00 MAP	\$ 1,564	24" Dia x 18"H	31
LX 622 S00 MAP	\$ 1,785	30" Dia x 18"H	42
Cube lounge tables, Oak Wood			
LX 610 S00	\$ 1,454	18" D x 18" W x 18"H	50
LX 611 S00	\$ 1,624	24" D x 24" W x 18"H	73
LX 612 S00	\$ 1,872	30" D x 30" W x 18"H	100
Cube lounge tables, Maple Wood			
LX 610 S00 MAP	\$ 1,628	18" D x 18" W x 18"H	50
LX 611 S00 MAP	\$ 1,818	24" D x 24" W x 18"H	73
LX 612 S00 MAP	\$ 2,096	30" D x 30" W x 18"H	100

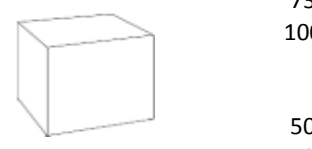
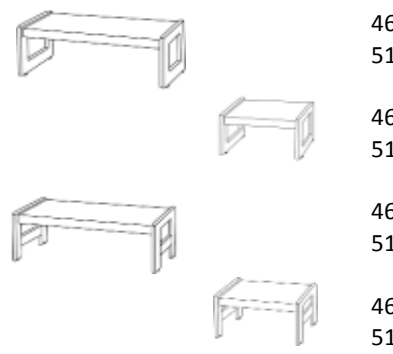

Note: Cylinder and Cube tables are all wood veneer - no laminate

Please specify Wood Finish, Laminate, and Metal Color (if applicable). Details can be found in the Product Options section at the front of this Price List.