

BEFCO®

Parts Price List

December 2014

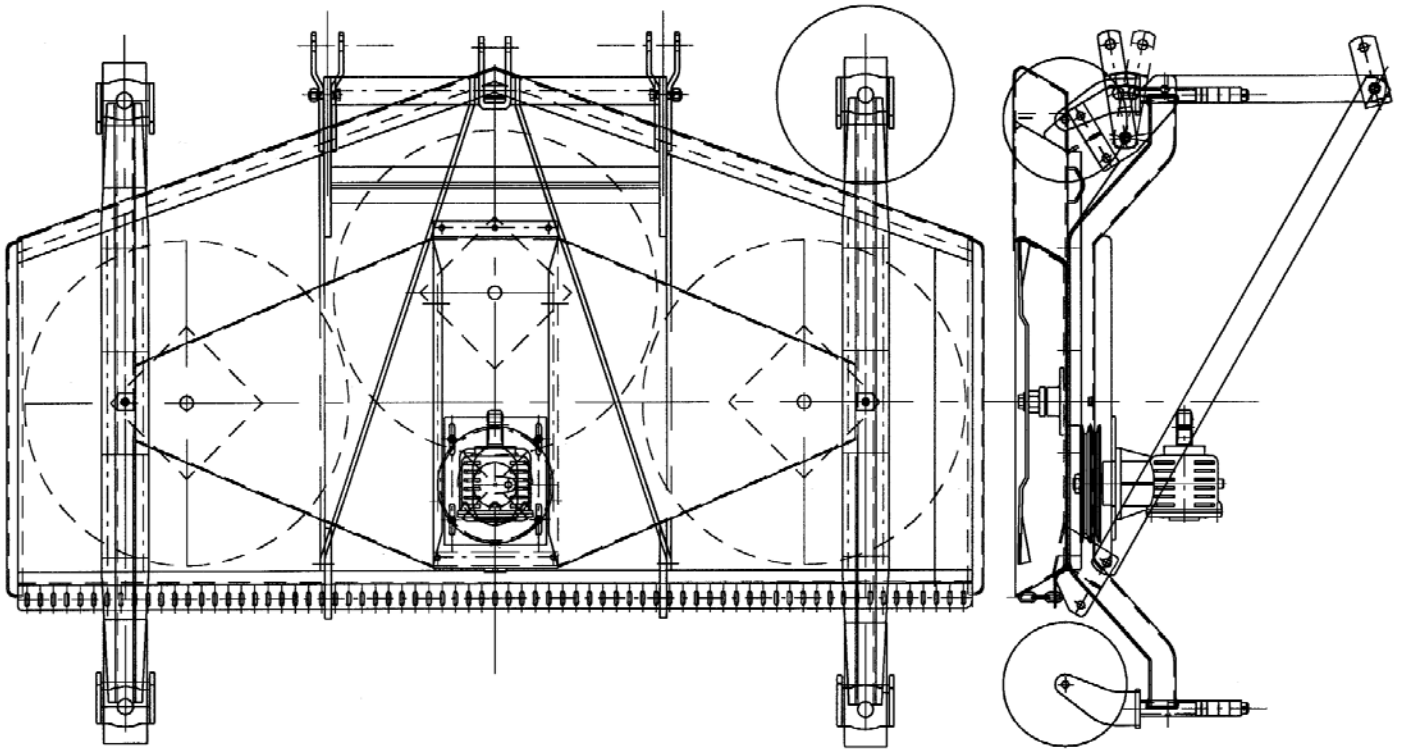

GENERAL SELLING CONDITIONS

The purpose of the BEFCO Sales program is two-fold. First, the program is designed to offer BEFCO dealers an incentive for early booking of orders and to provide a floor plan for dealers to maintain an adequate inventory of BEFCO merchandise prior to and during a use season. Secondly, the program enables us to plan production requirements more accurately at our factory in order to make products available on a timely basis. This combination of incentives and floor plans places BEFCO and its dealers in a position to achieve a greater market share within a competitive environment. Although BEFCO offers quantity discounts, BEFCO does not require any dealer, retailer, or other buyer of its whole goods to purchase or maintain any minimum quantity of wholegoods; the dealer, retailer, or other buyer may elect at its sole discretion to purchase a sufficient quantity of wholegoods to maintain a regular inventory, or may elect to order wholegoods only as desired or needed to meet custom requests. All such orders will be processed in accordance with the Sales Program and these General Selling Conditions then in effect. The following information provides details of BEFCO Sales Program Terms and Conditions:

1. Requirements to qualify: The terms of sale to dealers are applicable only to equipment purchased directly from BEFCO. Products covered by any order accepted by BEFCO will be shipped at prices, terms and discounts in effect at time of order unless otherwise specified. The terms and conditions contained herein are subject to change without notice.
2. Credit approval: All orders or shipping instructions will be subject to approval by BEFCO prior to shipment. Copies of current Dealer Financial Statements are required annually, and signed Security Agreements and UCC-1's must be on file where applicable.
3. Trade discounts: A trade discount may be allowable pursuant to BEFCO's current suggested list price on whole goods.
4. Early order: discounts and shipment: Early Order Discounts are allowed on all BEFCO whole goods pursuant to its sales program and are subject to the following conditions: a. Early Order Discounts will apply only during periods as defined in the current suggested retail price listing or schedule of Terms and Discounts. b. Shipments of Early Orders will be made at the Company's convenience. c. On the Standard program The Early Order Discount is calculated after deducting the Trade Discount. d. Units not paid by due date will be subject to loss of Early Order Discount plus 1.5% monthly service charge until paid in full.
5. Quantity discount: In addition to other applicable discounts (Trade, Cash and Early Order) certain quantity discounts may also apply. Under the Standard Program, Quantity Discounts accumulate with each new order. Quantity Discounts are not retroactive.
6. Cash discount: Cash discounts are determined by the date of invoice to the dealer and are calculated on the net balance after all applicable discounts. See specific programs for schedule of cash discounts.
7. Settlement on retail sale or due date: Whole goods are due immediately following delivery to retail customer, or are due as specified by due date whichever is earlier. Any machine not paid for immediately after delivery to retail customer is considered "out-of-trust", and all discounts are voided and full list price shall be immediately due and payable.
8. Past Dues & Legal: Past due accounts will have a service charge of 1.5% per month. Cost of attorney fees for collections of past due accounts will be borne by the dealer.
9. Requested shipping dates & discounts: Orders that qualify for early order discount will be shipped at BEFCO's convenience. Refusal by the dealer to accept shipment will disqualify the order from the early order program. It is the intent of BEFCO to make shipments in accordance with requested time of shipment, whenever possible. It is inevitable at times, however that late shipments are made due to circumstances beyond our control. Orders placed after the Early Order deadline will be shipped at BEFCO's convenience.
10. Freight policy: a. All prices F.O.B. Rocky Mount, North Carolina. b. Pre-Season at BEFCO's convenience, the rate is published each year in the BEFCO Terms and Discounts freight rate section. c. No freight will be charged if the dealer picks up the machine at the Rocky Mount factory. d. Emergency / Urgent / In-season shipments will be shipped LTL freight collect. e. Units from depot will be shipped LTL Freight Collect. This is in addition to a back freight charge equal to the percentage of list price for the applicable Zone. f. All freight invoices are due Net 30 Days. Past due freight invoices will be charged the standard 1.5% per month Service Charge. g. BEFCO is not responsible for machines or parts damaged or lost in transit. h. The dealer is responsible for filing a freight claim with the trucking company for lost or damaged merchandise. i. Claims for misshipment, short shipments, or non conforming shipments are conclusively waived unless made in writing within ten (10) days of delivery to the dealer. j. Any applicable duties or tariffs will be the responsibility of and must be paid by the dealer or other party receiving the order. k. All parts orders are shipped F.O.B. Rocky Mount, N.C.
12. Complaints: In the event of complaints for the quality of goods, these complaints must be received by registered letter within ten (10) days from delivery. 12. Representation or implied warranty: Neither the Company nor any company affiliated with the Company makes any warranties, representations, or promises, expressed or implied, as to the quality, performance or application of its products other than those set forth herein and does not make any implied warranty of merchantability or fitness, which are expressly disclaimed.
13. Remedies exclusive: The only remedies the purchaser has in connection with the breach, or performance Company, or any company affiliated with the company be liable for: a. Injuries or damages of any kind or nature, direct, consequential or contingent to person or property. b. Any expense incurred by the owner to repair, replace or rework any allegedly defective item. c. Any loss, cost, forfeiture or damages (including loss of profits; loss of crops, loss because of delay in field operations; and expenses or loss incurred for labor, supplies, substitute machine rental; liabilities of the owner to his customers or third persons; and all other consequential damages, losses, liabilities or damages for any other reasons) whether direct or indirect, and whether or not resulting from or contributed to by the default or negligence for the Company, its agents, employees and subcontractors which might be claimed as the result of the use of failure of the equipment delivered. The Company's liability based on this limited warranty or any other applicable laws shall be limited to replacement or refund of the purchase price of the product. The limited warranty extended herein gives you specific rights and you may also have other rights which vary from State to State. Neither the dealer NOR the Company personnel has the authority to make any representation or to modify the items and limitations of this warranty in any way. Other than the limited warranty extended hereby, there is no other express warranty in connection with the design, sale or use of any of the Company's products except as to title. All implied warranties including warranty of merchantability or fitness are expressly disclaimed pursuant to the terms of this limited warranty.
14. Technical & Price Information: Technical information provided in this catalog is approximate. BEFCO reserves the right to modify or improve the models listed for technical or commercial purposes and all prices are subject to change without notice.

Part Number	Description	List Price
000-010E	Roll pin Ø8x45	1.27
000-015E	Roll pin Ø8x70	1.58
000-016E	Roll pin Ø10x70	2.41
000-018B	Cross w/bearing	88.47
000-019B	Cross w/bearing	82.59
000-019E	Bolt plastic, lock collar	0.53
000-020E	Grease fitting M08-1.25 threaded	0.89
000-021B	Grease fitting 45 degree	2.47
000-022E	Ball bearing	0.49
000-023E	Ball bearing	0.85
000-024E	Ball bearing	0.49
000-026B	Grease fitting M06-0.90 threaded	1.59
000-078E	Ball for overrunning clutch	1.42
000-079E	Snap ring, outer Ø52	3.50
000-1008	Bolt HH M10-1.50x30 C8.8 N F	0.38
000-1009	Bolt HH M10-1.50x35 C8.8 N F	0.40
000-1010	Nut HH M10-1.50 C6 N TK	0.15
000-1011	Washer spring lock Ø10 N	0.15
000-1018	Bolt HH M14-2.00x45 C8.8 Z P	1.45
000-1019	Nut HH M14-2.00 C6 Z TK	0.40
000-1020	Washer lock Ø14 Z	0.25
000-1035	Skid, wear plate	36.75
000-1036	Bolt CR M10-1.50x30 C4.6 Z	0.63
000-1041	Bolt HH M12-1.75x55 C8.8 N F	0.80
000-1042	Nut HH M12-1.75 C6 N TK	0.43
000-1043	Bolt HH M12-1.75x35 C8.8 N F	0.58
000-1046	Bolt HH M10-1.50x20 C8.8 N F	0.38
000-1047	Washer flat Ø10 N	0.15
000-1059	Oil seal 45.65.10 SC	7.19
000-1061	Bearing 6307	31.40
000-1065	Grease fitting M10-1.00 threaded	1.36
000-1066	Bolt HH M12-1.75x25 C8.8 N F	0.50
000-1067	Washer spring lock Ø12 N	0.15
000-1071D	Tine "C" style, right	11.10
000-1071S	Tine "C" style, left	11.10
000-1073	Bolt SP M12-1.25x35 C8.8 Z P	1.23
000-1075	Nut HH M12-1.25 C6 Z TK	0.37
000-1077	Washer lock Ø12 Z	0.15
000-1084	Oil seal 55.72.10 TC	10.05
000-1085	Bearing 6309	55.77
000-1087	Snap ring, inner Ø100	3.10
000-1101	Bolt HH M10-1.50x45 C8.8 N F	0.58
000-1102	Bolt HH M14-2.00x60 C8.8 N F	1.31
000-1103	Nut HH M14-2.00 C6 N MD	0.32
000-1104	Washer spring lock Ø14 N	0.15
000-1105	Bolt HH M12-1.75x55 C8.8 Z F	0.83
000-1106	Nut HH M12-1.75 C6 Z MD	0.20
000-1107A	Breather cap	8.85
000-1110	Sprocket Z14	223.06
000-1111	Sprocket Z12	194.58
000-1112	Sprocket Z11	180.34
000-1113	Sprocket Z13	146.57

Part Number	Description	List Price
000-1114	Snap ring, outer Ø42	1.58
000-1115	Chain tensioner	33.33
000-1120	Chain ASA 100x36	195.61
000-1135	Bearing 6309-2RS	73.52
000-1139	Bearing 6212	59.04
000-1148A	Bearing 6308	38.12
000-1154	Snap ring, inner Ø80	2.18
000-1155	Oil seal 50.80.10 TC	9.17
000-1174	Cotter pin Ø4x35 Z	0.23
000-1176	Spring, foot stand	6.39
000-1177	Nut HH M14-2.00 C6 Z MD	0.46
000-1216	Bolt HH M10-1.50x150 C8.8 Z P	2.30
000-1225	Bolt HH M14-2.00x45 C8.8 N P	1.25
000-1226	Nut HH M14-2.00 C6 N TK	0.38
000-1241	Bolt HH M10-1.50x25 C8.8 N F	0.35
000-1254	Spacer	4.23
000-1278	Bolt HH M10-1.50x30 C8.8 Z F	0.45
000-1279	Nut HH M10-1.50 C6 Z TK	0.20
000-1280	Washer lock Ø10 Z	0.10
000-1283	Chain link, inner ASA 100	28.89
000-1284	Chain link, false ASA 100	46.65
000-1526	Bolt HH M14-2.00x35 C8.8 Z F	1.18
000-1608	Bolt HH M10-1.50x40 C8.8 N F	0.64
000-1631	Bearing 16013	139.48
000-1637	Bolt HH M12-1.75x20 C8.8 N F	0.37
000-175B	Turnbuckle	76.88
000-1805	Bolt HH M08-1.25x50 C8.8 N F	0.22
000-1806	Nut HH M08-1.25 C6 Z TK	0.10
000-1807	Nut wing M08-1.25 C5 Z	0.79
000-192B	Bushing 3/4"x1"x17/32"	1.42
000-193B	Bushing 5/8"x3/4"x1/2"	1.13
000-199E	Retaining washer, overrunning clutch	2.26
000-2028	Bolt HH M14-2.00x35 C8.8 N F	0.65
000-2034	Washer flat Ø10 Z	0.09
000-2049	Spacer	17.99
000-2061D	Tine "C" style, right	12.09
000-2061S	Tine "C" style, left	12.09
000-2071	Oil seal 60.80.10 TC	11.08
000-2072	Bearing 6310	44.00
000-2073	Snap ring, inner Ø110	5.95
000-2091	Bolt HH M18-2.50x80 C8.8 N F	2.42
000-2111	Chain ASA 120x34	342.24
000-2133	Oil seal 50.68.10 TC	9.13
000-2137	Bearing 6214	114.09
000-2141	Gasket	2.35
000-2151	Gearbox	1536.58
000-2164	Bearing 30212	96.89
000-2168	Bearing 30209	59.45
000-2186	Bolt HH M12-1.75x30 C8.8 N F	0.53
000-2187	Bolt HH M16-2.00x50 C8.8 N P	1.35
000-2188	Washer spring lock Ø16 N	0.44
000-2189	Nut HH M16-2.00 C6 N TK	0.44

Part Number	Description	List Price
000-2263	Spring	10.35
000-2264	Cotter pin Ø3.5x25	0.23
000-2265	Washer flat Ø12 Z	0.14
000-2292	Bearing 6305	18.35
000-2294	Snap ring, inner Ø62	7.76
000-2295	Oil seal 35.62.10 TC	10.99
000-2298	Washer flat Ø25 N	0.89
000-2299	Nut HH M24-2.00 C6 N MD	1.33
000-2346	Bolt HH M14-2.00x20 C8.8 N F	0.61
000-2365	Bolt HH M16-2.00x50 C8.8 Z P	1.83
000-2366	Nut HH M16-2.00 C6 Z TK	0.50
000-2367	Washer lock Ø16 Z	0.29
000-2369	Bolt HH M16-2.00x110 C8.8 N P	2.03
000-2370	Nut HH M16-2.00 C6 N MD	0.38
000-2374	Bolt HH M16-2.00x130 C8.8 N P	2.42
000-2390	Connecting link	27.06
000-2391	Chain link, inner roller	37.33
000-2437	Bolt HH M14-2.00x40 C8.8 N F	1.11
000-2643	Blade, aerating	10.68
000-2645	Blade, aerating	13.20
000-296E	Screw (CV)	1.58
000-3016	Nut HH M18-1.50 C6 N MD	0.89
000-3033	Bolt HH M14-2.00x30 C8.8 N F	0.65
000-3037	Bolt HH M12-1.75x25 C8.8 Z F	0.53
000-3038	Nut HH M12-1.75 C6 Z TK	0.29
000-3049	Spacer	12.44
000-3055	Nut CA M30-2.00 C5 N TN	5.34
000-3056	Washer flat Ø30 Z	1.25
000-3061D	Tine "C" style, right	13.76
000-3061S	Tine "C" style, left	13.76
000-3062	Bolt SP M14-1.50x40 C8.8 Z P	2.03
000-3064	Nut HH M14-1.50 C6 Z TK	0.61
000-3070	Oil seal 75.95.12 TC	14.38
000-3107	Chain ASA 140x34	583.75
000-3121	Bolt HH M16-2.00x100 C8.8 Z F	4.15
000-3124	Nut HH M16-2.00 C6 Z MD	0.46
000-3135	Bolt HH M10-1.50x45 C8.8 N P	0.44
000-3143	Bolt HH M08-1.25x16 C8.8 N F	0.22
000-3144	Washer lock Ø08 Z	0.14
000-3154	Bearing 6218	151.60
000-3175	Bolt HH M18-2.50x55 C8.8 Z P	3.45
000-3176	Nut HH M18-2.50 C6 N TK	1.02
000-3177	Washer spring lock Ø18 N	0.44
000-3182	Bearing 30213	120.01
000-3186	Cover, pinion gear	110.24
000-3188	Gasket pinion cover	4.35
000-3217	Disk	18.48
000-3220	Nut CA M24-2.00 C5 N TK	3.34
000-3234	Cross w/bearing	187.89
000-3306	Oil seal 45.80.10 TC	11.07
000-3366	Washer lock Ø18 Z	0.46
000-3367	Nut HH M18-2.50 C6 Z TK	0.89

Part Number	Description	List Price
000-3374	Bolt HH M18-2.50x140 C8.8 N P	5.32
000-4539	Bearing 30210	68.05
000-4621	Wheel support, right	118.83
000-4631	Wheel support, left	112.09
000-4711	Belt B41	12.83
000-501E	Bolt w/nut; bolt HH M10-1.50x80 C8.8 N P, nut ES M10-1.50	2.97
000-502E	Bolt w/nut; bolt HH M12-1.75x65 C8.8 N P, nut ES M12-1.75	4.55
000-503E	Bolt w/nut; bolt HH M14-1.50x70 C8.8 Z P, nut ES M14-1.50	7.03
000-504E	Bolt w/nut; bolt HH M10-1.50x95 C8.8 N P, nut ES M10-1.50	3.30
000-505E	Bolt w/nut; bolt HH M08-1.25x50 C8.8 N P, nut PT M08-1.25	1.38
000-506E	Bolt w/nut; bolt HH M08-1.25x60 C8.8 N P, nut PT M08-1.25	2.33
000-507E	Bolt w/nut; bolt HH M10-1.50x60 C8.8 N P, nut ES M10-1.50	2.33
000-508E	Bolt w/nut; bolt HH M08-1.25x45 C8.8 N P, nut PT M08-1.25	1.14
000-511E	Bolt w/nut; bolt HH M10-1.50x50 C8.8 Z P, nut ES M10-1.50	0.85
000-5349	Bolt HH M20-2.50x65 C8.8 Z P	3.45
000-5350	Nut HH M20-2.50 C6 Z TK	1.13
000-5351	Washer lock Ø20 Z	0.60
000-5355	Bolt HH M18-2.50x120 C8.8 N P	3.34
000-5360	Washer flat Ø25 Z	0.85
000-5501	Frame 60"	2489.39
000-5502	Wheel (4x10.0x5)	208.88
000-5506	Bolt HH M20-2.50x180 C8.8 Z P	8.54
000-5507	Nut PT M20-2.50 C6 Z TK	1.87
000-5508	Nut HH M20-2.50 C6 Z MD	0.75
000-5512	Cover	20.89
000-5521	Roll pin Ø10x45	3.62
000-5522	Roll pin Ø10x50	1.34
000-5523	Wheel arm RMD	157.75
000-5524	Washer flat Ø33 Z	3.48
000-5530	Bolt HH M16-2.00x80 C8.8 Z P	3.93
000-5531	Wheel yoke (1.250" shaft)	147.02
000-5531Y	Wheel yoke (1.125" shaft)	143.63
000-5536	Bolt HH M14-2.00x90 C8.8 Z P	1.90
000-5538	Vertical support	115.01
000-5539	Horizontal support	73.12
000-5540	Bolt HH M20-2.50x55 C8.8 Z F	2.46
000-5542	Nut HH M20-1.50 C6 Z MD	0.74
000-5544	Spacer	13.33
000-5548	Tube spacer	6.00
000-5549	Chain 60"	26.66
000-5550	Hitch pin	26.66
000-5552	Housing, gearbox	888.77
000-5553	Bearing 6304	36.89
000-5556	Input shaft	166.65
000-5557	Oil ring	0.40
000-5559	Ring gear	266.63
000-5560	Pinion gear	373.28
000-5563	Shim Ø63x80x0.2	5.57
000-5564	Ring gear 540 rpm	128.46
000-5565	Pinion gear	217.33
000-5567	Front cover, gearbox	24.44
000-5570	Nut ES M27-2.00 Z TN	8.80

Part Number	Description	List Price
000-5573	Nut CA M27-2.00 C5 N TN	8.20
000-5575	Washer flat Ø27 Z	0.88
000-5576	Spacer	11.99
000-5577	Oil ring 402	0.66
000-5578	Oil seal 55.80.10 TC	11.99
000-5580	Spacer	21.57
000-5581	Nut PT M16-2.00 C6 Z TK	0.75
000-5582	Gearbox cover	68.83
000-5586	Dipstick	16.44
000-5588	Bolt HH M10-1.50x16 C8.8 N F	0.30
000-5601	Guard support	13.55
000-5615	Handle for socket	17.57
000-5617	Rotor	333.28
000-5622	Blade carrier	326.61
000-5627	Blade rotary cutter 42"-48"	32.63
000-5628	Blade rotary cutter 60"	41.39
000-5629	Blade rotary cutter 72"	49.21
000-5630	Gasket OR 144	1.05
000-5631	Socket 41 mm.	71.10
000-5633	Bolt blade M27-2.00x70	81.28
000-5635	Stop pin	1.34
000-5638	Cotter pin Ø5x50 Z	1.64
000-5672	Bolt HH M12-1.25x70 C8.8 Z P	1.28
000-5703	Housing, gearbox	888.77
000-5709	Ring gear	266.63
000-570E	Guard cone set (CV)	49.87
000-5710	Pinion gear	311.08
000-5730	Spacer	16.44
000-5736	Spacer	64.44
000-5741	Input shaft	233.30
000-5760	front shield 48"	272.65
000-5761	Short chain rod 48"	14.32
000-5762	Long chain rod 48"	14.52
000-5801	Frame 72"	4511.23
000-5808	Chain 72"	51.10
000-5819	Ring gear	355.51
000-5820	Pinion gear	355.51
000-5883	Rotor 48"	272.65
000-5889	Bolt fixing	60.71
000-5909	Chain 48"	24.44
000-5927	Rotor	619.66
000-5934	Nut ES M20-1.50 Z TK	2.10
000-5935	Spacer	13.77
000-5936	Washer spacer Ø20 Z	3.53
000-5937	Nut CA M20-2.50 C5 Z TK	7.29
000-5938	Bolt SP M20-2.50x65 C8.8 N F	15.34
000-5943	Gearbox	777.67
000-5953	Rotor w/o hub	161.39
000-5955	Spacer	9.11
000-5956	Bolt blade SP M27-2.00x55	26.11
000-5958	Ring gear	177.75
000-5959	Pinion gear	311.08

Part Number	Description	List Price
000-5960	Bolt blade SP M27-2.00x62 N P	26.11
000-5962	Rotor w/o hub 42"	140.74
000-5965	Stump jumper	141.53
000-5967	Spacer	16.15
000-5969	Oil ring 3156	0.89
000-5971	Spacer	84.28
000-6174	Bearing 30211	62.53
000-6179	Exchange gear Z15	283.95
000-6180	Exchange gear Z16	300.63
000-6181	Exchange gear Z17	317.34
000-6182	Exchange gear Z18	334.03
000-6226	Body, slip clutch	281.77
000-6237	Gasket	4.39
000-6349	Bolt HH M10-1.50x20 C8.8 Z F	0.40
000-6394	Bolt HH M16-2.00x55 C8.8 N P	1.13
000-6480	Bolt HH M14-2.00x100 C8.8 N P	1.93
000-6502	Frame, side discharge 60"	2192.88
000-6513	Nut HH M08-1.25 C6 N TK	0.09
000-6515	Belt shield 60"	128.89
000-6519	Nut wing M10-1.50 C5 Z	0.48
000-6521A	Deflector 60"	99.99
000-6531	Central plate 48"-60"	304.73
000-6540	Linking plate, lower hitch	62.24
000-6541	Support plate, gearbox	157.75
000-6541H	Gearbox mount plate	109.13
000-6547	Bolt HH M12-1.75x100 C8.8 Z F	1.68
000-6549	Bolt HH M12-1.75x120 C8.8 Z F	1.65
000-6551	Clamp, tie rod	44.44
000-6555	Tie rod, three point hitch 60"	66.66
000-6558	Spacer, outer	6.23
000-6565	Spacer, top hitch	9.55
000-6566	Bolt HH M16-2.00x100 C8.8 Z P	2.65
000-6571	Top hitch arm 48"-72"	29.07
000-6573	Lower hitch	55.55
000-6577	Bolt HH M16-2.00x60 C8.8 Z P	1.85
000-6578	Bolt HH M16-2.00x45 C8.8 Z F	1.38
000-6581D	Wheel arm, right	100.29
000-6581S	Wheel arm, left	100.29
000-6584	Wheel spacer, inner	6.88
000-6585	Wheel spacer, outer	4.23
000-6586	Height adjustment spacer 1"	1.64
000-6587	Height adjustment spacer 1/2"	1.42
000-6588	Regulating lever, wheel	11.99
000-6588B	Regulating lever, wheel	11.99
000-6588C	Regulating lever, wheel	11.99
000-6589	Height adjustment spacer 1/4"	1.25
000-6590	Cover, wheel yoke	0.57
000-6591	Wheel arm	95.55
000-6594	Bolt CR M12-1.75x45 C8.8 Z	1.30
000-6597	Wheel yoke	99.16
000-6605	Roll pin Ø6x32	0.80
000-6606	Shim Ø25x35x2	1.56

Part Number	Description	List Price
000-6607	Bolt HH M12-1.75x130 C8.8 Z P	1.76
000-6613	Bushing, wheel	4.36
000-6615	Bolt HH M14-2.00x140 C8.8 Z P	3.33
000-6617	Bearing 6004-Z	9.10
000-6618	Spacer, wheel w/bearing	1.84
000-6619	Bolt HH M14-2.00x150 C8.8 Z P	4.65
000-6620	Spindle assembly complete	217.33
000-6621	Pulley SPB 130x2	114.87
000-6622	Pulley SPB 130x1	92.86
000-6625	Spacer	5.08
000-6626A	Bearing 6205-ZZ	10.36
000-6627A	Bearing 6205	10.63
000-6628	Spacer, spindle	3.37
000-6629C	Spindle assembly complete	199.93
000-6630	Spacer, spindle	17.57
000-6631	Spindle	95.55
000-6634A	Bearing 6205-Z	11.24
000-6635	Grease fitting Ø6 PR STR	0.95
000-6636	Cover, spindle	4.42
000-6638	Shaft, spindle	94.69
000-6639	Key 8x7x25	1.11
000-6640	Spacer, spindle	9.70
000-6641	Blade standard 60"	24.86
000-6641B	Blade high lift 60"	32.17
000-6641F	Blade low lift 60"	32.17
000-6641G	Blade Gator 60"	32.17
000-6641M	Blade mulching 60"	32.17
000-6642	Washer serrated safety Ø18 N	1.34
000-6643	Nut SP M18-1.50 Z	3.96
000-6645	Washer serrated safety Ø14 N	1.34
000-6647	Cap	0.52
000-6648	Spindle	90.83
000-6649	Spindle shaft	69.19
000-6652	Housing, gearbox	671.79
000-6653	Cover, gearbox housing	106.66
000-6654	Housing, gearbox	705.35
000-6655	Gasket 0.2 mm.	1.57
000-6656	Cover, gearbox housing	68.88
000-6657	Input shaft	146.20
000-6658	Housing, gearbox	513.67
000-6659	Bolt blade SP M14-1.50x32	10.06
000-6661	Spacer, rear	5.11
000-6662	Spacer	15.06
000-6663	Front spacer, gearbox	13.33
000-6665	Spacer, gearbox	16.88
000-6667	Spacer, gearbox	8.90
000-6675	Cover, gearbox housing	40.00
000-6676A	Pinion gear Z12	217.33
000-6677A	Ring gear Z37	259.68
000-6679	Ring gear Z31	193.69
000-6683	Shim Ø40x50x0.2	1.74
000-6684	Oil seal 40.80.10 TC	14.45

Part Number	Description	List Price
000-6685	Shim Ø40x50x2.5	4.23
000-6687	Spacer, gearbox	14.48
000-6688	Key 8x7x35	1.34
000-6689	Key 8x7x30	1.34
000-6690	Blade standard 84"	36.36
000-6690B	Blade high lift 84"	41.02
000-6690F	Blade low lift 84"	41.02
000-6690G	Blade Gator 84"	41.02
000-6690M	Blade mulching 84"	41.02
000-6691	Gasket, aluminum	0.23
000-6692	Pulley SPB 250x2	288.55
000-6693	Belt 5VX710	41.80
000-6694	Belt 5VX1000	54.39
000-6697	Belt SPBX1500	64.60
000-6698	Nut SP M25-1.50 Z	11.36
000-6760	Frame, side discharge 48"	2844.07
000-6764	Chain link, rear protection	1.34
000-6769	Belt SPBX1700	72.51
000-6770	Pulley SPB 140x2	304.09
000-6775	Belt shield 48"	117.77
000-6776	Baffling rear 48"	303.07
000-6777	Baffling rear 60"	338.77
000-6778	Baffling rear 72"	367.50
000-6780	Guard support 72"	26.87
000-6781	Deflector 48"	128.23
000-6782	Baffling front 48"	303.07
000-6783	Baffling front 60"	338.77
000-6784	Baffling front 72"	367.50
000-6785	Tie rod, three point hitch 48"	59.99
000-6791	Pulley SPB 120x2	104.70
000-6792	Pulley SPB 120x1	82.98
000-6795	Blade standard 48"	23.31
000-6795B	Blade high lift 48"	28.25
000-6795F	Blade low lift 48"	28.25
000-6795G	Blade Gator 48"	28.25
000-6795M	Blade mulching 48"	28.25
000-6798	Belt 5VX630	37.13
000-6801	Baffling front 84"	409.40
000-6806	Baffling rear 84"	409.40
000-6810	Frame, side discharge 72"	3221.77
000-6814	Central plate 84"	211.70
000-6821	Top hitch arm 84"	71.39
000-6822	Top hitch support 48"-72"	33.74
000-6823	Top hitch support 84"	40.57
000-6825	Belt shield 72"	135.53
000-6826	Lower hitch arm 84"	17.18
000-6827	Spacer	3.98
000-6828	Top hitch plate	29.41
000-6829	Spacer	5.11
000-6831	Deflector 72"	94.81
000-6834	Bolt HH M16-2.00x150 C8.8 Z P	3.95
000-6835	Tie rod, three point hitch 72"	75.55

Part Number	Description	List Price
000-6837	Top hitch arm 48"	65.91
000-6838	Top hitch arm 60"	68.68
000-6839	Top hitch arm 72"	76.31
000-6841	Pulley SPB 160x2	138.49
000-6842	Pulley SPB 160x1	104.70
000-6843	Belt SPBX2020	91.26
000-6845	Blade standard 72"	31.08
000-6845B	Blade high lift 72"	35.57
000-6845F	Blade low lift 72"	35.57
000-6845G	Blade Gator 72"	35.57
000-6845M	Blade mulching 72"	35.57
000-6846	Hitch pin, top cat. 1	5.91
000-6848	Belt 5VX850	45.63
000-6850	Spacer	12.69
000-6853	Spacer	14.78
000-6854	Linking plate, lower hitch 84"	147.50
000-6861	Pulley SPB 190x2	222.19
000-6862	Pulley SPB 190x1	155.52
000-6865	Guard support 84"	26.66
000-6875	Central plate 60"	196.65
000-6881	Three point hitch	122.64
000-6886	Top hitch arm 48"	45.35
000-6887	Top hitch arm 60"	45.35
000-6888	Top hitch arm 72"	52.41
000-6891	Bolt HH M16-2.00x140 C8.8 Z P	3.85
000-6892	Tractor hitch support 60"-72"	166.97
000-6895	Upper plate, three point hitch	16.25
000-6898	Inner spacer	6.45
000-6904	Central plate 48"	196.63
000-6911	Ring gear	355.62
000-6912	Pinion gear	355.62
000-6913	Central plate 72"	196.63
000-6923Y	Wheel w/hard tire complete	61.84
000-6943	Bolt HH M10-1.50x120 C8.8 Z F	1.81
000-6946	Wheel yoke	97.24
000-6946L	Wheel yoke	103.16
000-6953	Wheel arm	177.75
000-6957	Spacer	17.99
000-6958	Spacer	2.66
000-6962	Dust cover	5.13
000-6963	Bolt HH M12-1.75x55 C8.8 Z P	0.81
000-6964	Wheel w/air tire complete	106.90
000-6965	Tire only	42.77
000-6966	Inner tube, wheel	26.66
000-6968	Bearing needle	7.94
000-6969	Steel retainer	5.23
000-6969A	Steel retainer	6.62
000-6970	Belt 5VX950	122.89
000-6972	Wheel spacer, outer	3.90
000-6998	Housing, gearbox	513.67
000-7094	Oil seal 52.85.10 SC	12.32
000-7103	Gasket	4.04

Part Number	Description	List Price
000-7128	Bolt HH M12-1.75x80 C8.8 Z F	1.67
000-7157	Bearing 6211	57.65
000-7166	Bearing 30306	45.48
000-7172A	Bearing 30207	45.09
000-7173	Spacer	28.35
000-7175	Gasket	1.67
000-7181	Oil ring 740	3.05
000-7224	Nut ES M14-2.00 Z TK	0.46
000-7255	Bolt HH M12-1.75x35 C8.8 Z F	0.63
000-7257	Chain	4.66
000-7288D	Tine "L" style, right	13.33
000-7288S	Tine "L" style, left	13.33
000-7519	Bolt HH M14-2.00x70 C8.8 Z F	1.34
000-7534	Oil seal 55.85.10 TC	12.09
000-7552	Bolt HH M14-2.00x50 C8.8 N F	1.09
000-7716	Bolt HH M12-1.75x45 C8.8 Z F	1.23
000-7717	Bolt HH M12-1.75x45 C8.8 N P	0.68
000-7766	Nut HH M20-2.50 C6 N TK	0.89
000-7805	Oil seal 65.85.10 TC	12.07
000-7811	Ring gear	456.24
000-7812	Pinion gear	509.88
000-7826	Locking ring KM 8 M40-1.50	7.38
000-7827	Washer lock MB 8 Z	0.74
000-8002	Frame 50"	689.41
000-8029	Bolt HH M16-2.00x90 C8.8 Z P	2.38
000-8037	Bolt HH M08-1.25x50 C8.8 Z F	0.38
000-8136	Bearing 6308-2RS	58.09
000-8137	Snap ring, inner Ø90	2.65
000-8138	Snap ring, outer Ø40	1.50
000-8153	Bolt HH M12-1.75x40 C8.8 N F	0.70
000-8155	Oil seal 70.90.10 SC	13.10
000-8171	Bolt HH M08-1.25x20 C8.8 N F	0.30
000-8402	Frame, side discharge 48"	1599.77
000-8417	Belt shield 48"	117.76
000-8431	Central plate 72"	226.63
000-8432	Central plate 48"	228.88
000-8436	Central plate 60"	233.30
000-8441	Cap 15x30 mm.	1.39
000-8443	Gearbox support	206.65
000-8455	Spacer tube	9.55
000-8461	Top hitch arm 48"	45.35
000-8462	Top hitch arm 72"	52.41
000-8463	Tie rod, three point hitch 48"	62.23
000-8469	Upper plate, three point hitch	16.08
000-8471	Bolt HH M12-1.75x150 C8.8 Z P	1.70
000-8472	Three point hitch	192.59
000-8476	Lower hitch arm	44.44
000-8481	Three point hitch	169.45
000-8491	Lower hitch arm 48"	111.52
000-8495	Lower hitch spacer	4.89
000-8501	Hitch pin	31.11
000-8501B	Hitch pin 3/4"x2-5/8"	20.48

Part Number	Description	List Price
000-8506	Chain	2.66
000-8507	Wheel arm 48"-60"	82.20
000-8507E	Wheel arm, rear	82.20
000-8511	Bolt CR M12-1.75x35 C8.8 Z	1.62
000-8522	Bushing, wheel	3.77
000-8526	Wheel w/hard tire complete	80.97
000-8528	Spacer, wheel	8.89
000-8531	Pulley SPB 120x1	82.98
000-8533	Spindle assembly complete	172.67
000-8533M	Spindle assembly complete, central spindle	193.01
000-8536	Spacer, spindle	7.34
000-8537	Spindle assembly complete	235.21
000-8537B	Spindle assembly complete, central spindle	153.98
000-8538	Spindle	69.78
000-8545	Blade holder shaft	133.54
000-8545B	Blade holder shaft	90.30
000-8557	Shaft, spindle	67.18
000-8560	Washer conical spring Ø18 Z	5.65
000-8561	Belt tensioner pulley	57.94
000-8563	Belt tensioner support	27.92
000-8566	Bolt HH M20-2.50x45 C8.8 N F	2.28
000-8568	Washer flat Ø16 Z	0.34
000-8571	Hitch plate	7.33
000-8576	Bolt HH M20-2.50x65 C8.8 Z F	2.93
000-8594	Housing, gearbox w/fill hole	93.32
000-8598	Breather cap	11.78
000-8601	Gasket, breather cap	0.23
000-8603	Shaft w/gear through drive	293.97
000-8609	Cap V4-237	13.33
000-8623	Pulley SPB 250x1	199.65
000-8630	Belt BX98	37.77
000-8631	Frame, side discharge 60"	2133.03
000-8639	Pinion gear	335.87
000-8645	Belt shield 60"	119.99
000-8654	Tie rod, three point hitch 60"	66.66
000-8660	Top hitch arm 60"	47.07
000-8661	Lower hitch arm 60"	117.76
000-8663	Shaft protection	19.14
000-8666	Pulley SPB 130x1	84.98
000-8670	Belt BX112-1/2	43.60
000-8679	Roll pin Ø8x55	1.28
000-8711	Wheel arm 60"	288.85
000-8716	Bolt HH M06-1.00x50 C8.8 Z F	0.15
000-8718	Belt BX96	58.10
000-8719	Belt BX110	49.78
000-8720	Belt BX138	53.98
000-8738	Wheel yoke w/hexagonal shaft	91.03
000-8755	Baffling, front 48"	182.00
000-8756	Baffling, rear 48"	182.00
000-8759	Baffling, front 72"	210.00
000-8760	Baffling, rear 72"	210.00
000-8763	Drawbar	180.97

Part Number	Description	List Price
000-8765	Drawbar	180.97
000-8773	Ball joint	61.96
000-8775	Top hitch arm 72"	46.48
000-8783	Pin, wheel yoke	5.32
000-8785	Wheel yoke	106.89
000-8797	Wheel w/air tire complete	87.95
000-8805	Lower hitch arm 72"	112.21
000-8807	Blade holder shaft	77.07
000-8810	Bolt HH M10-1.50x100 C8.8 Z F	2.38
000-8818	Bolt HH M10-1.50x110 C8.8 Z F	1.42
000-8821	Wheel arm 72"	93.33
000-8823	Top hitch support	56.73
000-8831	Wheel yoke	106.89
000-8836	Hitch block	57.77
000-8841	Spacer, wheel	15.76
000-8842	Bushing, wheel	6.30
000-8847	Belt BX108	52.82
000-8848	Belt BX34	14.01
000-8850	Belt BX36	20.51
000-8851	Clutch centrifugal	238.49
000-8853	Spacer	5.35
000-8855	Bolt HH 7/16"-14x1.00" G8 Z F	0.45
000-8856	Throttle stand	58.19
000-8858	Engine 10.5 HP	1257.32
000-8861	Engine plate, short	13.77
000-8865	Engine plate, long	13.77
000-8870	Spacer, engine adjustment	4.58
000-8872	Belt tensioner plate	13.00
000-8879	Bolt HH M10-1.50x80 C8.8 Z F	0.61
000-8881	Pulley SPB 160x1	104.70
000-8892	Input shaft	108.88
000-8893	Ring gear	222.19
000-8923	Roller support, right	68.88
000-8929	Roller pin	17.80
000-8942	Belt BX124	66.93
000-8945	Frame, side discharge 72"	2688.51
000-8950	Belt BX140	53.98
000-8961	Belt shield 72"	120.49
000-8962	Input shaft	96.82
000-8963	Ring gear	335.87
000-8983	Input shaft	184.48
000-8984	Ring gear	454.46
000-8985	Pinion gear	454.46
000-8986	Input shaft w/ccw rotation	195.61
000-8987	Oil seal 35.68.10 TC	5.80
000-8988	Bearing 6405	152.53
000-8989	Snap ring, outer Ø28	1.13
000-8990	Pulley SPB 180x1	493.93
000-9013	Front hitch	113.32
000-9031	Shaft protection	258.15
000-9103	Back plate	28.89
000-9121	Bracket, rear mower	530.85

Part Number	Description	List Price
000-9159	Washer flat Ø36 Z	2.58
000-9160	Front hitch 15'	221.82
000-9170	Rear hitch 15', 17'	190.27
000-9173	Hitch plate	55.69
000-9176	Transport hook, rear	59.99
000-9180	Linkage, rear hydraulic cylinder	44.87
000-9183	Tie rod, rear	40.74
000-9194	Joint, tie rod	11.79
000-9201	Pin	31.11
000-9202	Clevis pin 1"x2-3/4"	9.49
000-9206	Regulating nut	51.10
000-9213	Regulating screw	33.33
000-9220	Turnbuckle	39.38
000-9223	Support, input shaft SAP 207	197.72
000-9230	Input shaft	300.30
000-9264	Joint w/double yoke	266.63
000-9311	Front hitch 17'	266.63
000-9331	Front hitch 12'	266.63
000-9351	Drawbar	999.15
000-9401	Flex axle	1044.30
000-9442	Oil seal 35.52.7 SC	8.25
000-9476	Pulley, nylon	14.00
000-9501	Rear hitch 12'	184.99
000-9538	Bolt HH M20-2.50x45 C8.8 Z F	2.35
000-9590	Input shaft	263.04
000-9601	Drawbar	933.22
000-9612	Hitch, main frame	977.64
000-9622	Support, front roller	83.83
000-9641	Main frame	1044.30
000-9655	Hitch, rear frame	184.42
000-9672	Rear frame	799.89
000-9692	Locking plate	23.31
000-9694	Locking plate support	20.66
000-9701	Shaft protection	204.40
000-9702	Protection extension, input shaft	117.76
000-9711	Hook support plate	93.40
000-9712	Hook support plate	38.79
000-9713	Rope guide bracket	32.32
000-9721	Transport hook	53.52
000-9726	Spring	20.43
000-9731	Bracket, unlocking handle	35.55
000-9737	Unlocking handle	23.20
000-9740	Unlocking handle, hydraulic kit	22.23
000-9754	Nylon rope, side 870 mm.	2.66
000-9755	Nylon rope, front 2500 mm.	5.11
000-9757	U clamp complete	2.72
000-9760	Grease fitting M10-1.00 threaded 45 degree	4.23
000-9768	Nut CA M20-2.50 C5 N TN	3.79
000-9769	Cover, wheel	9.99
000-9770	Hub, wheel	187.75
000-9771	Bearing 30205	26.53
000-9777	Back plate	28.00

Part Number	Description	List Price
000-9825	Kick-out bracket	28.89
000-9831	Rear hitch	555.48
000-9841	Spacer	13.77
000-9843	Bolt HH M20-2.50x130 C8.8 Z P	4.90
000-9846	Spacer	3.84
000-9862	Tie rod, rear	20.68
000-9868	Hitch, tie rod	15.12
000-9884	Bolt HH M16-2.00x65 C8.8 Z F	1.93
000-9970	Housing, gearbox	533.26
000-9971	Front cover, gearbox	102.07
000-9972	Side support, gearbox housing	131.62
000-9973	Ring gear	217.53
000-9974	Oil seal 35.55.10 TC	8.36
000-9975	Input shaft	177.75
000-9976	Output shaft	124.42
001-0005	Stand support	10.20
001-0011	Side panel, right	108.88
001-0021	Side panel, left	173.32
001-0073	Cover	14.02
001-0102	Outer cover, lower left	8.00
001-0111	Sprocket Z15	222.78
001-0112	Sprocket Z16	96.03
001-0115	Sprocket Z12	65.73
001-0116	Sprocket Z19	74.02
001-0118	Sprocket Z9	62.23
001-0119	Sprocket Z22	157.75
001-0122	Snap ring, outer Ø30	1.36
001-0125	Chain ASA 60HEx46	108.65
001-0126	Chain link, master ASA 60E	16.67
001-0126B	Chain link, master ASA 60HE	19.64
001-0143	Outer cover, upper left	8.00
001-0148	Spacer	8.00
001-0164	Housing w/center fill hole, gearbox	99.95
001-0165	Bolt HH M10-1.50x120 C8.8 N P	1.51
001-0168	Front cover, gearbox	24.44
001-0169	Bolt SC M10-1.50x110 C12.9 N P	1.40
001-0171	Bolt SC M08-1.25x50 C8.8 Z P	0.35
001-0173	Bolt SC M08-1.25x50 C8.8 N P	0.38
001-0175	Lift plate	7.33
001-0176	Lift plate	8.53
001-0177	Breather cap	10.45
001-0180	Lift plate	15.88
001-0182	Ring gear Z23, complete	244.73
001-0187	Pinion gear	167.36
001-0192	Oil seal 40.68.10 TC	16.33
001-0196	Spacer	6.67
001-0241	Side shift complete	266.63
001-0248	Right protection	31.59
001-0249	Right protection	44.44
001-0250	Side shift complete	266.63
001-0258	Left protection	20.60
001-0272	Arm, top hitch	26.93

Part Number	Description	List Price
001-0273	Support, top hitch	22.23
001-0279	Pin, three point hitch	17.83
001-0317	Chain, complete	7.63
001-0318	Chain	4.00
001-0335	Ratchet arm	31.11
001-0342	Ratchet arm	9.89
001-0353	Stand	11.33
001-0425	Ring gear Z31, complete	333.28
001-0429	Pinion gear	266.63
001-0435	Spacer	7.13
001-0552	Frame 42"	186.64
001-0561	Side panel, right	132.50
001-0571	Side panel, left	184.42
001-0581	Cover, chain case	122.20
001-0628	Outer cover, right	59.99
001-0696	Hexagonal shaft cover	11.10
001-0700	Hexagonal shaft	106.67
001-0727	Breather cap	8.28
001-0751	Pulley	93.33
001-0754	Belt BX39	14.67
001-0756	Belt cover	171.08
001-0760	Bracket, belt cover	24.44
001-0761	Bracket, idler tension	37.76
001-0831	Tailgate 42"	134.33
001-0836	Chain	3.33
001-0838	Bracket, tailgate	11.76
001-0861	Drawbar complete	333.28
001-0876	Hitch, drawbar	75.55
001-0885	Tubular bar	79.99
001-0891	Spring	73.33
001-0894	Plate, left end	35.55
001-0901	Plate, right end	35.55
001-0906	Lever	18.23
001-0907	Lever bracket	10.45
001-0911	Wheel strap	6.23
001-0922	Inner bushing	6.67
001-0923	Outer bushing	4.44
001-0937	Bushing, left	7.15
001-0939	Bushing, right	5.43
001-1011	Side panel, right	84.45
001-1021	Drive panel	113.32
001-1030	Cover, chain case	59.98
001-1030A	Cover, chain case	59.98
001-1111	Chain link, inner ASA 60E	3.27
001-1112	Chain link, false ASA 60E	3.27
001-1114	Sprocket Z21	126.64
001-1118	Sprocket Z14	94.47
001-1119	Chain link, inner ASA 60HE	4.55
001-1120	Chain link, false ASA 60HE	4.55
001-1124	Chain ASA 60Ex47	93.33
001-1130	Spring, chain tensioner reverse rotation	8.99
001-1201	Support, guard	28.90

Part Number	Description	List Price
001-1207	Guard, PTO shaft	28.90
001-1208	Bolt HH M06-1.00x12 C4.6 Z F	0.18
001-1209	Washer fender Ø06 Z	0.09
001-1210	Bolt PN M06-1.00x12 C4.6 Z F	0.15
001-1215	Washer fender Ø06 Z	0.30
001-1231	Side shift complete	467.77
001-1241	Side shift complete	467.77
001-1251	Bolt "V" M12-1.75x67x73 Z	7.94
001-1253	Bolt "V" M12-1.75x54x65 Z	10.91
001-1278	Extension, lower hitch	25.63
001-1282	Arm, top hitch	28.85
001-1283	Support, top hitch	26.66
001-1292	Bolt HH M12-1.75x110 C8.8 Z P	1.82
001-1311	Chain hitch	21.34
001-1320	Nut PT M06-1.00 C6 Z TK	0.09
001-1327	Bolt "U" M08-1.25x21x51 Z	2.66
001-1328	Nut PT M08-1.25 C6 Z TK	0.13
001-1332	Stand	39.33
001-1333	Lynch pin Ø10x70	5.57
001-1385	Arm, top hitch cat. 0	34.63
001-1386	Support, top hitch cat. 0	31.84
001-1388	Spacer	3.10
001-1398	Spacer cat.0	9.32
001-1403	Hitch pin	14.91
001-1417	Safety pin	2.82
001-1421	Housing w/fins w/fill hole, gearbox	105.26
001-1423	Housing w/fill hole, gearbox	105.26
001-2026	Bearing 6209	39.60
001-2028	Snap ring, outer Ø45	2.00
001-2149A	Bearing 6208	36.69
001-3043	Support flange, right	118.73
001-3044	Spacer	25.41
001-3048	Flanged shaft, right	163.67
001-3054	Dirt shield, outer	37.97
001-3056	Dirt shield, inner	36.56
001-3077	Flanged shaft, left	370.19
001-3094	Rotor support, left	338.41
001-3095	Gasket	3.05
001-3116	Sprocket Z14	303.74
001-3123	Sprocket Z11	398.60
001-3199	Oil seal 45.68.10 SC	9.88
001-3341	Spring	6.69
001-3345	Nut ES M12-1.75 Z TK	0.33
001-3428	Shaft input	204.10
001-3705	Oil seal 35.52.10 SC	8.25
001-4030	Rotor support, right	113.07
001-4066	Gasket	1.95
001-4074	Washer flat Ø42 N	4.35
001-4081	Chain tensioner	35.28
001-4083	Spring	10.58
001-4094	Bolt HH M12-1.75x16 C8.8 Z F	0.94
001-4095	Gasket	2.35

Part Number	Description	List Price
001-4106	Nut ES M10-1.50 Z TK	0.20
001-4143	Gasket 2/10	3.00
001-4169	Flange	96.86
001-4172	Gasket	1.63
001-4193	Spacer	11.55
001-4214	Lock collar	7.19
001-4216	Guard cone, inner shield	32.90
001-4217	Inner tube	22.80
001-4218	Locking collar	7.82
001-4246	Bolt HH M18-2.50x60 C8.8 Z P	2.22
001-4327	Hopper bottom plate s/steel	140.70
001-4337	Protection 209, 212	43.90
001-4338	Attachment plate, steel hopper	6.35
001-4339	Attachment plate, polyethylene hopper	6.35
001-4380	Lever 209, 212	21.30
001-4384	Hitch lever 209, 212	25.60
001-4391	Rubber cap	1.45
001-4396	Scaled rod 209, 212	21.62
001-4410	Spreader disc s/steel	212.19
001-4414	Spreader wing s/steel	28.80
001-4425	Washer flat Ø27 N	0.73
001-4427	Bolt HH M08-1.25x45 C8.8 Z P	0.33
001-4430	Filter grate	384.12
001-4442	Gearbox plug	3.59
001-4444	Outer tube w/yoke 550	39.44
001-4445	Inner tube w/yoke 560	39.44
001-4446	Shield, outer tube 530	16.57
001-4447	Shield, inner tube 530	16.57
001-4448	Shield complete SS 530	69.89
001-4459	Cap M16-1.50	1.45
001-4466	Shaft protection	16.55
001-4470	Beam, tumbling agitator	46.58
001-4477	Bolt HH M10-1.50x60 C8.8 Z P	0.78
001-4478	Hitch, tumbling agitator	28.23
001-4485	Stirrer, tumbling agitator	45.00
001-4488	Wheel, tumbling agitator	12.72
001-4490	Bolt HH M08-1.25x50 C8.8 Z P	0.35
001-4501	Deflector shield	128.65
001-4505	Deflector connection	25.19
001-4514	Washer fender Ø08 Z	0.83
001-4590	Bracket, cable support	20.45
001-4594	Cable support	14.32
001-4616	Rubber cap Ø45	2.58
001-4619	Bolt CR M08-1.25x35 C4.6 Z	0.49
001-4620	Frame 203	250.15
001-4625	Frame 206	256.88
001-4627	Protection 203	83.05
001-4630	Protection 206	25.62
001-4632	Protection 206	42.28
001-4635	Attachment plate, polyethylene hopper	6.35
001-4641	Tie rod 206	9.42
001-4643	Lever 206	20.58

Part Number	Description	List Price
001-4645	Scaled rod 206	21.62
001-4647	Spreader disc nylon 206	26.79
001-4690	Gearbox complete	223.74
001-4710	Bushing cat. 0/1	2.24
001-4721	Stirrer, tumbling agitator	48.10
001-4730	Hitch, tumbling agitator	25.33
001-4735	Beam, tumbling agitator	34.23
001-4739	Hitch, tumbling agitator	27.50
001-4742	Stirrer, tumbling agitator	44.00
001-4744	Beam, tumbling agitator	46.58
001-4746	Bolt HH M12-1.75x60 C8.8 Z P	1.11
001-4772	Bottom plate, s/steel	66.85
001-4773	Mobile shutter, s/steel	50.40
001-4777	Guard, stirrer	18.16
001-4810	Cover	2.15
001-4857	Bolt HH M06-1.00x20 C8.8 Z F	0.85
001-4862	Bolt HH M06-1.00x45 C8.8 Z P	0.25
001-4871	Hairpin cotter bent Ø4 Z	1.50
001-4873	Shim Ø28x0.3	0.17
001-4878	Bushing for tire 103, 106	5.49
001-4885	Oil seal 16.24.5 SC	4.47
001-4896	Shim Ø30x42x0.5 type PS	0.63
001-4981	Support plate, remote gate control	35.74
001-4982	Lever, remote gate control	10.37
001-4983	Handle, flat grooved	14.69
001-4984	Lock nut, spout	39.66
001-4987	Protection, fly wheel	79.10
001-4988	Spacer	3.15
001-4989	Spring	6.22
001-4990	Cable support	12.22
001-4991	Snap ring, outer Ø10	0.17
001-4993	Cable support plate, remote gate control	12.48
001-4994	Cable hitch plate, remote gate control	11.63
001-4997	Cable, remote gate control	135.38
001-4998	Bolt CS M04-0.70x10 C8.8 Z F	0.38
001-4999	Flow control assembly, remote gate control	70.12
001-5009	Catch for shaft	18.28
001-5012	Bolt HH M08-1.25x20 C8.8 Z F	0.18
001-5058	Regulating screw	61.80
001-5061	Wheel support fork	253.88
001-5072	Wheel complete	92.52
001-5073	Plastic bushing	5.95
001-5104	Spacer	15.10
001-5105	Spacer	18.83
001-5122	Bolt HH M12-1.75x90 C8.8 Z P	1.35
001-5185	Oil seal 45.85.10 TC	12.09
001-5186	Gasket	15.36
001-5190	Sprocket	146.99
001-5192	Chain adjuster	31.07
001-5193	Bolt HH M08-1.25x50 C8.8 N P	0.30
001-5201	Ground splitter	66.44
001-5207	Bolt SP M10-1.50x70 C10.9 Z P	1.38

Part Number	Description	List Price
001-5213	Drive flange	116.90
001-5217	Bolt HH M14-2.00x160 C8.8 Z P	7.73
001-5218	Nut ES M14-2.00 Z TN	0.43
001-5219D	Tine, right	5.60
001-5219S	Tine, left	5.60
001-5220	Bolt HH M08-1.25x35 C8.8 Z F	0.30
001-5230	Washer flat Ø08 Z	0.08
001-5232	Bolt HH M10-1.50x75 C8.8 Z P	1.19
001-5236	Bolt HH M10-1.50x80 C8.8 Z P	0.88
001-5237	Nut ES M10-1.50 Z TN	0.20
001-5240	Hairpin cotter Ø3 Z	0.68
001-5244	Rod guide	4.27
001-5255	Bolt HH M12-1.75x30 C8.8 Z F	0.58
001-5263	Bolt HH M10-1.50x120 C8.8 Z P	1.38
001-5271	Bolt HH M14-2.00x25 C8.8 Z F	0.88
001-5273	Bolt HH M10-1.50x110 C8.8 Z P	1.28
001-5295D	Tine narrow, right	7.12
001-5295S	Tine narrow, left	7.12
001-5360	Nut HH M10-1.50 C6 N MD	0.15
001-557B	Spring	2.60
001-5686	Nut HH M20-2.50 C6 Z TN	1.45
001-6111	Frame 48" SD	1136.18
001-6116	Bushing	11.64
001-6141	A frame SD	268.05
001-6160	Rotor, double flanged BCA SD	214.25
001-6164	Bushing, bronze	9.38
001-6166	Spoon	14.55
001-6167	Spike (solid)	32.27
001-6171	Rotor shaft 48" SD	140.17
001-6176	Inner spacer, rotor BCA SD	49.09
001-6180	Outer spacer, rotor BCA	14.74
001-6182	Foot stand BCA SD	77.51
001-6301	A frame HD	351.70
001-6315	Hitch pin	47.13
001-6320	Rotor, double flanged BCA HD	358.17
001-6336	Inner spacer, rotor BCA HD	49.09
001-6342	Foot stand BCA HD	78.75
001-6360	Rear strap, A frame BCA HD	71.09
001-6514	A frame SD	471.91
001-6522	Bushing, roller arm SD	4.55
001-6531	Side panel, left	701.47
001-6535	Bolt HH M20-2.50x120 C8.8 Z P	5.80
001-6538	Washer fender Ø20 Z	1.02
001-6540	Support UCF 205	131.28
001-6545	Roller complete, primary SD 60"	561.80
001-6552	Guide bracket, primary roller	69.81
001-6561	Spring guide rod, primary roller	43.41
001-6563	Spring, primary roller	12.35
001-6566	Bolt HH M08-1.25x55 C8.8 Z P	0.34
001-6582	Hitch pin, top	20.80
001-6592	Shank, pulverizer	19.16
001-6610	Frame complete, SD 60"	1752.78

Part Number	Description	List Price
001-6642	Guide bracket, secondary roller SD	73.36
001-6648	Connecting plate, secondary roller	17.98
001-6652	Bushing, secondary roller SD	2.90
001-6674	Spring, secondary roller	11.30
001-6685	Roller complete, secondary SD 60"	521.34
001-6720	Handle release QH1	25.83
001-6726	Bolt HH M06-1.00x35 C8.8 Z P	0.19
001-6727	Yoke, spring QH1	28.99
001-6736	Spring, handle QH	5.63
001-6739	Roll pin Ø8x30	0.49
001-6740	Lever QH1	46.31
001-6741	Bushing QH1	6.93
001-6742	Pin, QH1 arm attachment	29.38
001-6744	Handle knob	8.62
001-6748	Bolt HH M12-1.75x45 C8.8 Z P	0.90
001-6750	Hitch cat. 1, complete	842.59
001-6771	A frame HD	791.86
001-6800	Bushing, roller arm HD	4.36
001-6831	Hitch pin, lower	23.09
001-6892	Guide bracket, secondary roller HD	73.36
001-6902	Bushing, secondary roller HD	2.65
001-7025	Bolt "U"	19.02
001-7106	Nut ES M14-1.50 Z TN	0.97
001-7181	Belt BX105	169.95
001-7196	Bolt HH M16-2.00x60 C8.8 N F	1.69
001-7221	Yoke M12, hydraulic cylinder	26.48
001-7223	Nut HH M12-1.75 C6 Z TN	0.23
001-7295	Gearbox cover	163.74
001-7296	Gasket, gearbox cover	33.22
001-7351	Plate	61.22
001-7354	Washer fender Ø16 Z	0.50
001-7357	Pin, adjustment	11.99
001-7506	Nut PT M18-2.50 C6 Z TK	2.42
001-8010	Bushing cat 1-2	3.23
001-8020	Pin hitch Ø25x148.5 Z	18.37
001-8026	Cover	64.78
001-8032	Auger guard PHD	19.69
001-8035	Cover outer	45.09
001-8036	Cover inner, right	45.09
001-8038	Gearbox guard PHD	40.03
001-8044	Roll pin Ø8x60	1.56
001-8047	Roll pin Ø8x65	1.84
001-8057	Outer cover, left	45.09
001-8058	Flanged pivot, left	503.08
001-8063	Bearing 22212C	235.23
001-8073	Nut HH M42-2.00 N	21.02
001-8100	Stand, base	290.83
001-8107	Long bending tube	39.25
001-8110	Support tube	69.40
001-8114	Pin	8.08
001-8120	Short bending tube	43.03
001-8125	Gearbox support tube	91.42

Part Number	Description	List Price
001-8141	Bearing 30214	108.64
001-8145	Bearing 32211	80.83
001-8266	Lynch pin Ø11x45 Z	2.69
001-8461	Cotter pin Ø5x50 N	1.00
001-8464	Bolt HH M16-2.00x55 C8.8 N F	1.13
001-8511	Yoke cat 1	208.50
001-8530	Auger guard PHD 100-512	21.70
001-8531	Auger guard	19.69
001-9048	Bolt HH M16-2.00x35 C8.8 Z F	1.14
001-9163	Oil seal 65.95.10 SC	20.28
001-9291	Bolt HH M20-2.50x100 C8.8 Z P	3.80
001-9293	Washer spring lock Ø20 N	0.97
001-9360	Bolt HH M10-1.50x85 C8.8 Z P	2.43
001-987B	Gearbox complete, reverse	825.58
002-0100D	Tine flash, right	15.67
002-0100S	Tine flash, left	15.67
002-0103	Bolt SP M16-1.50x45 C8.8 Z P	2.22
002-0105	Nut ES M16-1.50 C6 Z TK	0.62
002-0106	Nut ES M16-1.50 Z TN	1.73
002-0193	Bolt HH M18-2.50x90 C8.8 Z F	6.26
002-0227	Bolt CS M12-1.75x45 C10.9 Z F	1.11
002-0234	Bearing 33113	83.26
002-0411	Rear protection, outer 60"	3.82
002-0412	Rear protection, outer 72"	6.00
002-0413	Rear protection, outer 84"	6.74
002-0415	Rear protection, inner	12.70
002-1004	Jack stand hitch	9.98
002-1051	Adjustment arm	15.82
002-1052	Washer threaded Ø10 Z	7.77
002-1053	Washer w/hole Ø10 Z	5.34
002-1104	Bolt SP M12-1.25x30 C8.8 Z P	1.13
002-1105	Nut PT M12-1.25 C6 Z	0.40
002-1118	Sprocket Z16	136.95
002-1120	Sprocket Z9	83.48
002-1171	Gear cover	62.23
002-1173	Gasket	1.19
002-1176	Ring gear	188.74
002-1177	Pinion gear	212.47
002-1177B	Pinion gear	200.42
002-1186	Shim Ø36x45x0.2	0.66
002-1187	Shim Ø56x72x0.2	1.77
002-1257	Bolt HH M12-1.75x60 C8.8 Z F	0.95
002-1285	Spacer	7.10
002-1300	Bolt HH M14-2.00x60 C8.8 Z F	2.17
002-1301	Chain, complete	21.35
002-1304	Lifting hook	5.11
002-1306	Chain hitch	14.00
002-1315	Spring	2.00
002-2011	Side panel, right	122.20
002-2021	Side panel, left	175.53
002-2032	Gasket, chain case cover	18.16
002-2035	Chain case protection	20.02

Part Number	Description	List Price
002-2074	Dirt shield	9.14
002-2170	Housing, gearbox	422.16
002-2178	Gear cover	73.48
002-2180	Gasket	1.98
002-2189	Spacer, front	13.13
002-2199	Gasket	2.02
002-2250	Bolt CS M10-1.50x35 C10.9 Z F	1.62
002-2251	Side shift complete	311.08
002-2266	Nylon rope, rear 1700 mm.	3.13
002-2268	Protection support	27.32
002-2269	PTO shaft protection	65.63
002-2270	Left protection	31.72
002-2277	Bolt HH M12-1.75x60 C8.8 N P	1.13
002-2280	Bolt SP, side shift stop	6.30
002-2361	Stand attachment	24.84
002-2365	Stand	19.89
002-2433	Driveline hook	7.10
002-2435	Hook support	4.44
002-3265	Bolt HH M12-1.75x40 C8.8 Z F	0.68
002-3501	Drawbar 20'	1266.49
002-3513	Drawbar 20'	1185.46
002-3521	Hitch, main frame	1234.47
002-3551	Main frame	1534.69
002-3564	Hitch, rear frame	822.11
002-3574	Bolt HH M16-2.00x120 C8.8 N P	3.03
002-3582	Frame, rear	1502.14
002-3638	Protection, shaft	333.28
002-3639	Protection extension, input shaft	111.10
002-3640	Shaft Protection	228.10
002-3651	Protection, shaft rear extension	244.41
002-3661	Hook support plate	142.33
002-3662	Hook support plate	88.88
002-3703	Nylon rope, rear 2000 mm.	4.44
002-3704	Nylon rope, side 1120 mm.	2.32
002-3705	Nylon rope, front 2930 mm.	4.38
002-3752	Linkage, rear hydraulic cylinder	55.54
002-3761	Input shaft	305.42
002-3762	Input shaft	291.80
002-3764	Input shaft, rear extension	213.20
002-3774	Locking plate	40.32
002-3776	Wheel support	24.44
002-3781	Kick-out bracket 20'	28.89
002-3790	Safety tie rod 20'	81.36
002-3791	Rear hitch	688.38
002-3811	Tie rod, rear	24.75
002-3813	Rear bracket	62.23
002-3836	Bolt HH M20-2.50x70 C8.8 Z P	13.55
002-3861	Rear hitch	266.63
002-3895	Wheel arm 84"	599.92
002-3901	Belt shield 84"	215.52
002-3903	Support bracket, belt shield	19.13
002-3911	Bolt HH M20-2.50x230 C8.8 Z P	22.49

Part Number	Description	List Price
002-3927	Bolt HH M20-2.50x250 C8.8 Z P	23.73
002-3929	Bearing needle	9.55
002-3929A	Bearing needle	9.55
002-3930	Retainer, wheel air tire	13.15
002-3930A	Retainer, wheel air tire	13.57
002-3962	Hydraulic cylinder	463.99
002-3964	Fixing pin Ø12, hydraulic cylinder	6.99
002-3973	Lifting hitch	44.44
002-4021	Drive panel	135.53
002-4027	Protection, chain case cover	16.22
002-4198	Bolt CS M10-1.50x20 C10.9 N F	0.60
002-4199	Front cover, gearbox	19.55
002-4241	Side shift complete	444.38
002-4511	Side panel, right	84.02
002-4521	Side panel, left	119.16
002-5115	Snap ring, outer Ø50	2.22
002-5162	Ring gear	501.07
002-5163	Pinion gear	270.55
002-5172	Cover, pinion gear	66.76
002-5173	Gasket	1.63
002-5180	Gasket	1.63
002-5329	Snap ring, inner Ø72	2.44
002-5332A	Bearing 6207	23.98
002-5334	Oil seal 45.72.10 SC	9.94
002-5400	Exchange gear Z16	257.23
002-5403	Exchange gear Z19	307.30
002-6007	Roll pin Ø8x24	0.97
002-6030	Oil seal 65.90.10 TC	13.28
002-6038	Washer flat Ø55 N	4.20
002-603B	Bushing cat. 0-1	6.15
002-604B	Bushing cat. 0-1	3.78
002-605B	Bushing cat. 1-2	3.16
002-6085	Tine, Center	16.16
002-6087	Bolt HH M08-1.25x60 C8.8 Z P	0.49
002-6098	Nut locking M45	17.80
002-6099	Washer lock MB 9 Z	2.85
002-6112	Spacer Ø55x65x16	29.72
002-6126	Oil seal 60.85.10 SC	11.00
002-6127	Bearing 6316	278.00
002-6148	Exchange gear Z19	350.70
002-6149	Exchange gear Z12	233.82
002-6150	Exchange gear Z23	417.53
002-6185	Bolt HH M10-1.50x90 C8.8 Z P	0.93
002-6187	Bolt HH M14-2.00x70 C8.8 Z P	1.90
002-6275	Bolt HH M18-2.50x70 C8.8 Z P	1.81
002-6314	Nut ES M16-2.00 Z TK	0.71
002-6329	Bolt HH M10-1.50x45 C8.8 Z F	0.60
002-6338	Oil seal 42.55.7 SC	6.92
002-6342	Roll pin Ø8x50	2.83
002-648B	Spike	8.03
002-7010	Drawbar	1162.18
002-7050	Lift side, left 17', 20'	777.67

Part Number	Description	List Price
002-7070	Main frame	1266.49
002-7090	Hitch, rear frame	1044.30
002-7105	Frame, rear	1463.58
002-7130	Lift, rear	955.38
002-7144	Lift arm, rear	133.26
002-7147	Lift arm, side	232.76
002-7233	Gasket	11.99
002-7240	Shaft protection	265.65
002-7251	Protection, input shaft	223.24
002-7290	Roll pin Ø6x35	0.97
002-7294	Roll pin Ø6x40 Z	1.50
002-7310	Wire rope, rear 2100 mm.	7.49
002-7311	Wire rope, side 1220 mm.	6.39
002-7312	Wire rope, front 3030 mm.	10.06
002-7340	Wheel support w/o shaft	330.35
002-7360	Support, input shaft	96.51
002-7366	Input shaft	130.10
002-7367	Input shaft	188.86
002-7425	Wheel arm 72"	488.83
002-7436	Wheel arm 72", hexagonal	511.03
002-7451	Wheel yoke, hexagonal shaft	244.41
002-7455	Wheel yoke, hexagonal shaft for hard tire	195.09
002-7460	Front hitch, right 17'	377.73
002-7470	Rear hitch, right 15', 17'	355.51
002-7476	Hitch pin	37.75
002-7480	Right hitch, rear 15', 17'	295.42
002-7517	Safety tie rod 17'	64.30
002-7535	Wheel arm 84"	488.83
002-7546	Wheel arm 84", hexagonal	488.83
002-7570	Front hitch, right 20'	404.60
002-7577	Kick-out bracket 17', 20'	27.52
002-7580	Rear hitch, right 20'	381.44
002-7590	Right hitch, rear 20'	272.08
002-7608	Safety tie rod 20'	69.39
002-7637	Spacer	4.55
002-8035	Spacer	41.22
002-8038	Washer flat Ø50 N	3.84
002-8042	Hitch, central frame	1007.63
002-8070	Main frame	977.64
002-8090	Hitch, rear frame	737.33
002-8103	Spacer	35.60
002-8110	Frame, rear	889.31
002-8130	Lift, Rear 412, 415-SFL	866.55
002-8150	Plastic cap 70 mm.	7.89
002-8151	Shaft upper	400.83
002-8159	Cover rear housing	140.26
002-8160	Gasket	18.36
002-8210	Protection, input shaft	229.14
002-8213	Rear protection, input shaft	195.53
002-8260	Wire rope, rear 1800 mm.	7.11
002-8310	Input Shaft	177.75
002-8330	Kick-out bracket 12', 17'	28.90

Part Number	Description	List Price
002-8337	Kick-out bracket 15'	28.66
002-8457	Safety tie rod 12'	65.54
002-8577	Safety tie rod 15'	66.28
002-9036	Grease fitting Ø8 PR STR	1.13
002-9133	Gasket	3.00
002-9150	Exchange gear Z21	384.13
002-9165	Shaft through drive	534.44
002-9167	Cover rear housing	193.69
002-9247	Roll pin Ø8x40	1.57
002-9261	Snap ring, outer Ø25	0.37
002-9266	Cap	13.65
002-9270	Nut ES M22-1.5 Z TK	5.40
002-9286	Swivel box pin 3.5"	11.59
002-9317	Bolt HH M14-2.00x50 C8.8 Z F	1.18
002-9440	Washer flat Ø24 Z	1.03
002-9536	Washer fender Ø24 Z	3.71
002-9540	Swivel standard, curved rear blade	426.97
002-9580	Mold board curved, standard 48"	95.53
003-0033	Chain housing	334.03
003-0054	Bolt HH M12-1.75x50 C8.8 Z F	0.78
003-0064	Nut PT M12-1.75 C6 Z TK	0.38
003-0066	Washer threaded M12-1.75 Z	8.66
003-0067	Washer w/holes	5.77
003-0084	Dirt shield, left	15.34
003-0088	Bearing cover, inner	41.74
003-0091	Outer cover, right	18.00
003-0092	Inner cover	16.50
003-0093	Oil seal 42.60.10 SC	10.03
003-0094	Bearing 6306	26.75
003-0095	Locking ring ES GUK M30-1.50	6.62
003-0104D	Tine "C" style, right	11.56
003-0104S	Tine "C" style, left	11.56
003-0121	Rotor support, left	120.00
003-0123	Dirt shield	16.13
003-0143	Sprocket Z10	99.99
003-0146	Chain #100 roller	173.88
003-0147	Chain link, ASA 100	21.73
003-0148	Chain tensioner	31.13
003-0155	Bolt HH M10-1.50x60 C8.8 N F	0.63
003-0156	Nut PT M10-1.50 C6 Z TK	0.28
003-0157	Washer fender Ø10 Z	0.15
003-0158	Spring, chain tensioner	7.66
003-0162	Flange, top shaft	82.20
003-0166	Oil seal 50.72.10 SC	9.24
003-0184	Housing, gearbox	419.95
003-0184A	Housing, gearbox	444.38
003-0185	Shaft coupling	208.86
003-0188	Bearing 6011	45.30
003-0190	Shaft coupling	168.86
003-0191	Gear cover	79.99
003-0193	Gasket 2/10	6.02
003-0196	Ring gear	190.98

Part Number	Description	List Price
003-0197	Pinion gear	258.92
003-0201A	Bearing 30208	51.81
003-0203	Spacer, rear	12.44
003-0204	Spacer, front	12.24
003-0211	Oil seal 35.72.10 TC	11.95
003-0213	Oil ring 805	2.22
003-0218	Front cover, gearbox	24.44
003-0251	Side shift complete	333.28
003-0261	Bolt ES M14-2.00x70 C8.8 Y F	2.95
003-0277	Bolt HH M14-2.00x60 C8.8 Z P	1.28
003-0278	Bolt HH M14-2.00x80 C8.8 Z P	3.07
003-0285	Bolt HH M14-2.00x100 C8.8 Z P	2.08
003-0286	Arm, top hitch	35.26
003-0287	Bolt HH M14-2.00x90 C8.8 N P	3.07
003-0293	Support, top hitch	29.64
003-0301	Bolt HH M14-2.00x80 C8.8 N P	1.32
003-0309	Bolt HH M16-2.00x70 C8.8 Z F	2.29
003-0321	Chain hitch	13.57
003-0322	Bolt HH M10-1.50x50 C8.8 N F	0.77
003-0331	Bolt HH M10-1.50x50 C8.8 Z F	0.63
003-0334	Bolt HH M10-1.50x55 C8.8 Z F	0.65
003-0339	Locking cover	6.23
003-0348	Stand	14.00
003-0358	Nut PT M14-2.00 C6 Z TK	0.63
003-0376	Hub, slip clutch	118.97
003-0391	Cover, chain case	233.82
003-0421	Rotor 266	901.89
003-0426	Flanged pivot, left	267.19
003-0477	Yoke	68.83
003-0511	Side panel, right	148.85
003-0521	Side panel, left	222.19
003-0539	Bolt HH M12-1.75x70 C8.8 Z F	1.78
003-0640	Bolt HH M10-1.50x65 C8.8 Z F	0.65
003-0666	Gasket	18.86
003-0666R	Gasket, rubber 1/4" round	18.36
003-0667	Chain pan protection	18.23
003-0680	Oil seal 35.80.10 TC	11.95
003-0695	Spacer, front	8.89
003-0844	Ratchet arm, with wrench 19-22 mm.	46.73
003-1137	Exchange gear Z13	250.49
003-1138	Gear Z22	400.83
003-1322	Hitch block	190.40
003-1700	Spring	3.05
003-1812	Washer spacer Ø15	4.23
003-2021	Rotor cover	80.16
003-2028	Flange bottom inside	96.86
003-2029	Flange bottom outside	128.42
003-2032	Washer spacer Ø50 N	9.97
003-2046	Oil seal 60.80.12	18.11
003-2051	Tine holder w/shaft	382.90
003-2061	Tine, super round	45.58
003-2063	Tine, super long 11"	31.72

Part Number	Description	List Price
003-2069	Tine backswept, right	27.38
003-2070	Tine backswept, left	27.38
003-2080	Tine holder complete center	314.17
003-2094	Flange bottom outside	180.38
003-2101	Gear center	367.47
003-2103	Spacer	17.22
003-2104	Shaft 100-120	501.07
003-2108	Support BRE 270	701.47
003-2112	Housing	1519.88
003-2118	Ring gear	617.94
003-2119	Pinion gear	350.70
003-2127	Pinion shaft	253.88
003-2148	Exchange gear Z20	367.47
003-2204	Roll pin Ø10x80	2.35
003-2261	A frame right half	668.08
003-2271	A frame left half	734.91
003-2281	Tool box, support plate	76.80
003-2325	Breather cap	58.60
003-2342	Washer flat rubber Ø13	1.30
003-2344	Washer flat Ø17 N	5.82
003-2347	Pin, three point N/S	20.22
003-2353	Cover	10.35
003-2362	Bolt HH M14-2.00x55 C8.8 N F	1.13
003-2363	Washer flat Ø18 N	4.47
003-2365	Spacer	4.99
003-2366	Hairpin cotter, double loop Ø4 Z	2.00
003-2371	Bolt HH M14-2.00x55 C8.8 Z F	1.62
003-2391	Turnbuckle support plate	32.03
003-2453	Housing, gearbox	1514.94
003-2471	Cover, rear housing	123.19
003-2480	Gasket	20.22
003-2488	Bolt HH M06-1.00x10 C8.8 Z F	1.02
003-2490	Pinion shaft	175.75
003-2618	Bolt HH M14-2.00x30 C8.8 Z F	1.05
003-2619	Bolt HH M10-1.50x65 C8.8 Z P	0.70
003-2621	Bolt HH M12-1.75x140 C8.8 Z P	1.87
003-2682	Bolt HH M14-2.00x55 C8.8 Z P	2.17
003-2687	Bolt HH M16-2.00x40 C8.8 Z F	1.43
003-2714	Bolt SP M12-1.25x40 C8.8 Z P	1.55
003-2721	Tine holder center	400.83
003-2734	Shaft 140-160	534.44
003-2735	Shaft 100-120	400.83
003-2811	Scraper	10.35
003-2837	Side protection	32.19
003-2838	Bolt HH M16-1.50x55 C8.8 Z P	2.75
003-2845	Center Protection	16.59
003-2855	Hitch, tie rod	303.00
003-2882	Chain w/tie rod	119.16
003-2918	Plate	121.23
003-2926	Blocking plate	12.94
003-2927	Chain	34.32
003-2929	Pin	9.10

Part Number	Description	List Price
003-2940	Turnbuckle	222.19
003-3025	Locking ring ES GUK M40-1.50	10.35
003-3027	Flange inside	18.36
003-3031	Flange outside	110.24
003-3033	Felt ring	1.27
003-3035	Spacer	30.35
003-3039	Washer flat Ø45 N	1.89
003-3054	Tine	22.95
003-3068	Nut ES M30-2.00 Z TN	11.30
003-3073	Spacer	37.33
003-3075	Center flange outside	130.25
003-3076	Bolt SC M10-1.50x25 C12.9 N F	0.70
003-3079	Flange inside	56.74
003-3082	Spacer	10.35
003-3087	Gearbox support	610.53
003-3099	Ring gear	314.83
003-3100	Pinion gear	205.19
003-3102	Gearbox	801.67
003-3176	Bolt HH M10-1.50x25 C8.8 Z F	0.43
003-3218	Bolt HH M16-2.00x55 C8.8 Z P	1.83
003-3328	Support flange, gearbox	668.08
003-3341	Housing, gearbox	1135.74
003-3348	Shaft lower	253.88
003-3349	Bearing 32207	64.47
003-3351	Gear Z23	334.03
003-3352	Gear Z17	250.49
003-3353	Gear Z21	280.88
003-3354	Gear Z19	255.33
003-3355	Spacer	15.99
003-3357	Shaft upper	280.59
003-3363	Gasket	1.95
003-3366	Rear cover	133.60
003-3367	Gasket	11.99
003-3375	Cover rear housing	193.69
003-4031	Chain housing	223.78
003-4035	Gasket, chain case cover	16.70
003-4098	Oil seal 40.60.10 TC	9.97
003-4121	Disk with holes	9.10
003-4122	Outer cover, left	15.94
003-4131	Sprocket Z14	138.37
003-4134	Sprocket Z11	117.55
003-4136	Sprocket Z10	90.17
003-4138	Sprocket Z15	126.92
003-4139	Sprocket Z17	150.30
003-4141	Chain ASA 80Sx36	140.75
003-4150	Chain link, master 80S	16.44
003-4151	Chain link, inner 80S	13.62
003-4159	Oil seal 45.60.10 TC	7.63
003-4174	Housing, gearbox	651.40
003-4175	Shaft coupling	157.75
003-4178	Bearing 6010	38.06
003-4181	Gear cover	106.88

Part Number	Description	List Price
003-4183	Gasket	6.83
003-4186	Ring gear	233.82
003-4187	Pinion gear	250.49
003-4192	Oil ring	1.30
003-4195	Spacer, front	15.53
003-4196	Shim Ø35x45x2.5	3.99
003-4197	Spacer, rear outer	8.01
003-4198	Spacer, rear inner	7.13
003-4204	Front cover, gearbox	19.14
003-4210	Cover, gearbox input shaft	1.89
003-4241	Side shift complete	288.85
003-4265	Bolt HH M12-1.75x65 C8.8 Z P	1.64
003-4270	Bolt HH M12-1.25x65 C8.8 Z P	1.10
003-4272	Arm, top hitch	27.49
003-4272B	Arm, top hitch	28.73
003-4273	Support, top hitch	23.88
003-4285	Bolt HH M12-1.75x100 C8.8 N P	1.13
003-4286	Bolt HH M12-1.75x100 C8.8 Z P	1.96
003-4324	Jack stand	14.00
003-4355	Protective cover	46.61
003-5030	Cover, chain case	68.88
003-5060	Washer external lock Ø10 Z	0.10
003-5095	Bolt CR M10-1.50x25 C8.8 N	0.74
003-5500	Drawbar, complete	780.27
003-5502	Hitch plate, drawbar	77.24
003-5531	Main frame, rake cart	1554.32
003-5550	Wheel w/air tire complete	166.68
003-5551	Hub, wheel	469.85
003-5552	Nut lug M16-1.50 Z	15.68
003-5553	Dust seal ring	35.26
003-5556	Nut CA M27-1.50 C5 Z TN	45.43
003-5580	Hinge pin	65.40
003-5585	Axial rotating ring 45x65x1	12.38
003-5600	Backing plate, holder hitch support	60.49
003-5605	Collar, holder hitch support	23.03
003-5620	Wheel w/air tire complete	436.92
003-5630	Hydraulic cylinder	965.36
003-5635	Pin, hydraulic cylinder	23.11
003-5640	Pin, hydraulic cylinder	24.02
003-5645	Safety locking plate	30.29
003-5650	Hydraulic hose 1/4"x2550 mm.	57.69
003-5652	Hydraulic hose 1/4"x650 mm. w/90 degree fitting	26.50
003-5654	Hydraulic hose 1/4"x550 mm. w/90 degree fitting	23.82
003-5660	Hydraulic cross 1/4" FBSPP	48.28
003-5662	Hydraulic tee 1/4" FBSPP	12.55
003-5665	Plug 1/4" MBSPP	1.70
003-5667	Adaptor STR 1/4" FBSPPx1/4" MBSPP	3.79
003-5668	Elbow 90° 1/4" MBSPPx1/4" FBSPP	12.98
003-5670	Adaptor STR 1/4" MBSPPx3/8" MBSPP	2.29
003-5672	Adaptor STR 1/4" MBSPPx3/8" MBSPP w/1mm. restrictor	12.35
003-5676	Ball valve 1/4" FBSPPx1/4" FBSPP	36.39
003-5678	Double hydraulic hose clamp 1/4"	6.56

Part Number	Description	List Price
003-5700	Hitch, kicker wheel	197.92
003-5710	Bracket, kicker wheel	58.99
003-5720	Kicker wheel arm w/hub	332.17
003-5740	Bracket, hydraulic cylinder	79.13
003-5750	Hydraulic cylinder	1064.04
003-5751	Pin, hydraulic cylinder	14.75
003-5752	Pin, hydraulic cylinder	14.24
003-6153	Bolt HH M14-2.00x70 C8.8 N P	1.42
003-6208	Bolt SC M10-1.50x30 C8.8 N F	0.70
003-6228	Washer flat Ø08 N	0.82
003-6319	Bolt HH M06-1.00x16 C8.8 Z F	0.19
003-6402	Bolt HH M14-2.00x60 C8.8 N P	1.24
003-6532	Washer copper sealing 1/2"	1.78
003-6551	Oil ring 034	2.35
003-6581	Bolt HH M08-1.25x70 C8.8 N P	0.44
003-6703	Oil ring 3250	2.03
003-6761	Bearing 6004-2RS	17.65
003-7012	Side panel, right	123.58
003-7023	Side panel, left	158.19
003-7035	Gasket, rubber	19.65
003-7043	Chain pan protection	45.58
003-7054	Serrated adjustment arm	75.93
003-7057	Locking plate	15.75
003-7085	Dirt shield, right	51.00
003-7086	Dirt shield	15.28
003-7098	Locking ring ES GUK M35-1.50	7.80
003-7125	Flanged pivot, left	324.07
003-7128	Dirt shield, Left	45.33
003-7130	Cover outer	21.69
003-7145	Rotor support, left	174.29
003-7156	Oil seal 52.80.10 SC	11.73
003-7166	Sprocket Z15	233.35
003-7184	Spring, chain tensioner reverse rotation	14.02
003-7195	Top shaft flange	106.88
003-7214	Housing, gearbox	634.64
003-7217	Shaft coupling	162.18
003-7225	Gear cover	120.22
003-7230	Gasket, gearbox cover	1.63
003-7236	Ring gear	307.12
003-7237	Pinion gear	282.51
003-7248	Oil seal 35.60.10 SC	8.23
003-7253	Front cover, gearbox	34.14
003-7258	Gasket	1.86
003-7311	Side shift complete	301.34
003-7325	Cover, left	36.75
003-7345	Catch pin, side shift	24.02
003-7349	Bolt HH M14-2.00x45 C8.8 Z F	1.36
003-7364	Support, top hitch	31.72
003-7365	Arm, top hitch	36.75
003-7368	Bolt HH M14-2.00x120 C8.8 Z P	3.33
003-7386	Bolt HH M18-2.50x80 C8.8 Z F	4.26
003-7392	Chain hitch, lower	14.24

Part Number	Description	List Price
003-7404	Chain hitch, upper	21.35
003-7444	Stand	16.70
003-7452	Stand Hitch	30.73
003-7471	Protection cover	44.44
003-7475	Protective cover	29.47
003-7505	Toothed roller 58"	618.22
003-7514A	Support UCFL206-TF	96.95
003-7517	Plate support plate	56.74
003-7531	Roller scrapper 58"	314.84
003-7547	Roller arm	38.28
003-7581	Safety shield 58"	193.32
003-7591	Chain	9.98
003-8002	Frame 58"	1274.65
003-8111D	Tine flash, right	8.53
003-8111S	Tine flash, left	8.53
003-8155	Oil seal 52.72.10	9.94
003-8225	Ring gear	400.83
003-8226	Pinion gear	290.59
003-8312	Support, top hitch	30.02
003-8320	Cotter pin w/chain	28.73
003-8331	Plate	31.75
003-8335	Safety hitch block	135.26
003-8344	Bolt "U" M14-2.00x60x92 Z	8.22
003-8346	Hitch pin 7/8"x4"	23.65
003-8370	Nut HH M18-2.50 C6 Z MD	0.70
003-8375	Chain hitch, upper	17.66
003-8516	Gasket	1.63
003-8521	Housing, gearbox	1381.78
003-8535	Pinion cover	66.76
003-8536	Gasket	0.94
003-8552	Shaft	280.59
003-8558	Shaft	253.88
003-8563	Gear Z15	217.10
003-8571	Gearbox cover	86.82
003-8572	Gasket	2.60
003-8575	Knob plastic Ø10x20	7.38
003-8581	Gearbox support	273.90
003-8586	Plug, plastic	1.63
003-8605	Guard Support	27.07
003-8614	Bolt HH M10-1.50x40 C8.8 Z F	0.65
003-8635	Hitch, front bar	23.69
003-8636	Plate	12.67
003-8641	Front bar 58"	44.45
003-8650	Wheel complete	367.47
003-8661	Wheel support	83.48
003-8671	Wheel support, fork	160.33
003-8695	Gauge wheel	189.84
003-8773	Turnbuckle	218.09
003-8781	Turnbuckle hitch	56.74
003-8785	Plate	13.33
004-1024	Cover rotor	86.82
004-1029	Gasket	2.35

Part Number	Description	List Price
004-1033	Gear Z48	263.40
004-1036	Flange bottom, outside	130.25
004-1046	Flange bottom, inside	113.55
004-1051	Tine holder w/shaft	463.61
004-1067	Tine holder protector	11.87
004-1080	Tine holder complete center	223.35
004-1085	Nut CA M40-1.50 N	23.69
004-1089	Washer flat Ø40 N	3.35
004-1103	Gear Z48	471.41
004-1106	Shaft, center gearbox 540 rpm	699.90
004-1151	Exchange gear Z14 type A	267.19
004-1157	Gearbox cover, thru shaft	217.10
004-1159	Gasket	19.38
004-1165	Nut ES M16-2.00 Z TN	0.43
004-1178	Rear protection	30.02
004-1258	Bolt HH M18-2.50x120 C8.8 Z P	5.51
004-1287	Pin connecting	43.41
004-1291	Hairpin cotter Ø5 Z	3.48
004-1293	Hitch block pin	73.49
004-1301	Pin	70.14
004-1376	Clamp	40.05
004-1387	Washer flat Ø20 N	0.30
004-1388	Spacer	11.99
004-1412	Hub assembly complete	532.26
004-1414	Hub depth control roller	203.51
004-1422	Bearing 6206	14.44
004-1428	Shaft	183.73
004-1484	Shaft 160	757.23
004-1488	Gasket 0.005"	2.97
004-1493	Gear	1085.61
004-1495	Pinion gear	534.44
004-1497	Gearbox	2672.36
004-1503	Gasket	1.95
004-1509	Shaft	601.26
004-1527	Gearbox cover	187.03
004-1595	Flanged pivot complete	339.34
004-1631	Tine holder complete	304.01
004-1644	Shaft, center	576.63
004-1777	Turnbuckle	222.19
004-1788	Stop plate	34.32
004-1814	Bolt HH M18-2.50x55 C8.8 Z F	3.45
004-1821	Chain	13.28
004-1866	Washer copper sealing 3/8"	1.63
004-1867	Adaptor STR 3/8" MBSPPx3/8" MBSPP	22.23
004-1871	1/2" Male quick coupler 1/2" FBSPP	39.39
004-1873	Adaptor STR 3/8" MBSPPx1/2" MBSPP	39.05
004-2107	Bearing 6009	28.36
004-2122	Snap ring, outer Ø35	1.38
004-2156	Bolt HH M10-1.50x100 C8.8 N P	0.94
004-2185	Tensioner spring	14.55
004-2186	Gasket	15.36
004-2255	Pin	6.41

Part Number	Description	List Price
004-4002	Frame, rear discharge 90"	5373.89
004-4021	Side skid 90"	70.83
004-4023	Bolt CS M12-1.75x30 C10.9 Z F	0.87
004-4039	Roller pin	21.84
004-4040	Roller bushing	6.69
004-4061	Three point hitch	184.42
004-4067	Spacer, inner	13.55
004-4069	Top hitch joint, straight 2 hole	17.33
004-4073	Hitch block	65.77
004-4078	Hitch pin	31.13
004-4081	Top hitch arm 90"	61.34
004-4091	Cover	28.89
004-4107	Wheel arm 90"	126.45
004-4111	Regulating plate, wheel	14.00
004-4111B	Regulating plate, wheel	14.00
004-4111C	Regulating plate, wheel	14.00
004-4112	Bolt CR M12-1.75x55 C8.8 Z	1.59
004-4115	Bolt CR M12-1.75x40 C8.8 Z	3.06
004-4117	Wheel yoke, air tire	276.57
004-4125	Wheel yoke, hard tire (long shaft)	197.76
004-4128	Shim Ø32x45x2	3.53
004-4129	Height adjustment spacer 1"	2.38
004-4130	Height adjustment spacer 1/2"	1.76
004-4131	Wheel w/hard tire complete	199.63
004-4132	Bearing 6304-Z	18.05
004-4133	Spacer, wheel hard tire	6.88
004-4134	Wheel cover	7.33
004-4135	Bolt HH M14-2.00x170 C8.8 Z P	7.49
004-4138	Bushing, wheel hard tire	13.13
004-4139	Lynch pin Ø10x46	5.29
004-4140	Rubber for hard tire wheel	115.53
004-4141	Front protection 90"	126.64
004-4143	Central protection, rear 90"	184.42
004-4144	Side protection, rear 90"	95.55
004-4146	Bolt CR M12-1.75x25 C8.8 Z	0.88
004-4151	Front pivot 90"	26.66
004-4152	Rear pivot 90"	26.66
004-4153	Rear pivot, left 90"	26.66
004-4156	Cotter pin Ø4x25 Z	0.23
004-4158	Chain	2.01
004-4161	Belt protection 90"	288.85
004-4171	Central plate 90"	577.70
004-4187	Support plate, gearbox	219.98
004-4213	Front spacer	13.33
004-4217	Bearing 30305	45.84
004-4221	Ring gear	256.20
004-4222	Pinion gear	279.48
004-4223	Shim Ø35x45x2	2.66
004-4244	Key 8x7x40	2.18
004-4245	Spacer	31.11
004-4251	Pulley C/280x2	553.20
004-4253	Belt CX98	68.60

Part Number	Description	List Price
004-4265	Pulley C/200x2	493.93
004-4266	Pulley C/200x1	333.28
004-4274	Bolt HH M14-2.00x25 C8.8 Z F	11.10
004-4275	Washer flat Ø14 Z	0.49
004-4277	Spacer, spindle	64.44
004-4281A	Bearing 32007	31.15
004-4283	Spacer, spindle	42.89
004-4285	Spindle	165.95
004-4290	Spindle assembly complete	793.10
004-4301	Rotor, blade holder	401.78
004-4303	Washer flat Ø38 Z	7.33
004-4315	Blade pin	14.00
004-4317	Stop plate, blade	7.10
004-4318	Blade 090	23.64
004-4502	Frame, rear discharge 110"	5946.88
004-4531	Side skid 110"	79.61
004-4545	Top hitch arm 110"	65.77
004-4551	Front protection 110"	137.75
004-4553	Central protection, rear 110"	199.98
004-4554	Side protection, rear 110"	111.10
004-4561	Front pivot 110"	29.35
004-4562	Rear pivot, left 110"	32.55
004-4563	Rear pivot 110"	29.35
004-4571	Belt protection 110"	288.85
004-4581	Central plate 110"	577.70
004-4593	Pulley C/250x2	513.67
004-4595	Belt CX110	87.78
004-4598	Blade 110	25.08
004-6205	A frame assembly	288.85
004-6212	Arm, top hitch	29.24
004-6231	Support, back hopper	166.65
004-6285	Roller arm, right	122.20
004-6286	Roller arm, left	117.77
004-6322	Corrugated roller ring, nylon-fiberglass	48.86
004-6323	End ring; GRT-258, 266, 282	16.05
004-6325	Cap, 24 mm. plastic	4.44
004-6329	Support UCF206-20	59.44
004-6331	Support UCF207 TF	85.18
004-6334	Bolt CS M12-1.75x45 C10.9 N F	1.56
004-6347	Pivot assembly	53.33
004-6351	Locking plate, top	9.11
004-6358	Tickler tooth spring	13.85
004-6360	Tickler tooth spring-1/2	21.14
004-6362	Bolt CR M10-1.50x50 C4.6 Z P	1.90
004-6365	Bracket, deflector	9.55
004-6381	Bracket, jack stand	104.42
004-6388	Support, front right	104.42
004-6401	Jack stand	42.22
004-6452	Baffle	59.99
004-6454	Bolt HH M08-1.25x16 C8.8 Z F	0.27
004-6461	Calibration plate	79.99
004-6465	Bolt wing M10-1.50x20 C5 Z	2.01

Part Number	Description	List Price
004-6466	Calibration handle	35.55
004-6472	Plate	17.57
004-6491	Spring, hopper hinge	12.22
004-6498	Rod, hopper hinge	11.99
004-6501	Hook, hopper hinge	4.89
004-6521	Roll pin Ø6x60	1.57
004-6525	Flange	15.66
004-6531	Seed cup assembly	74.86
004-6533	Wire ring clamp	5.77
004-6534	Seed cup plate	5.11
004-6535	Bolt CR M06-1.00x16 C4.6 Z	0.46
004-6536	Washer lock Ø06 Z	0.17
004-6539	Fertilizer tube, 26 cm.	9.86
004-6540	Fertilizer tube, 34 cm.	28.90
004-6541	Support complete	108.42
004-6543	Bolt HH M08-1.25x30 C8.8 Z F	0.25
004-6545	Nut HH M08-1.25 C6 Z MD	0.11
004-6551	Spacer	8.44
004-6553	Spacer	9.33
004-6555	Washer flat Ø20 Z	0.33
004-6557	Spacer	21.11
004-6561	Calibration handle	35.55
004-6575	Sprocket assembly	104.70
004-6585	Sprocket, auger shaft	88.91
004-6591	Sprocket, idler	73.33
004-6595	Spring hitch	11.99
004-6602	Spacer	6.88
004-6611	Cover plate	94.81
004-6612	Rear cover	102.22
004-6616	Spacer	8.22
004-6635	Sprocket assembly	206.65
004-6644	Sprocket, idler Z14	75.55
004-6648	Spring, hitch	10.45
004-6651	Spring, hitch	11.10
004-6656	Protection attachment plate	12.32
004-6657	Arm, plate	12.32
004-6661	Idler sprocket hitch	94.64
004-6665	Idler sprocket hitch	51.10
004-6671	Spacer	8.22
004-6672	Spacer	7.94
004-6674	Spring, chain tensioner	48.86
004-6676	Sprocket	97.77
004-6682	Chain, front	84.44
004-6683	Chain, rear	98.80
004-6691	Shield, front	24.44
004-6695	Shield	82.20
004-6701	Shield, chain	466.60
004-6711	Shield, inner	35.55
004-8171	Hitch plate	333.28
004-8212	Arm, top hitch	31.11
004-8213	Support, top hitch	31.11
004-8235	Jack stand	31.11

Part Number	Description	List Price
004-8262	Plate	5.12
004-8287	Baffle	28.90
004-8331	Spacer, calibration handle	16.66
004-8374	Seed tube, 36 cm.	13.26
004-8391	Spacer, drive rod	12.30
004-8393	Spacer	8.89
004-8402	Plate, rear support	97.77
004-8470	Spacer, roller arm	10.82
004-8471	Roller arm, right	146.64
004-8472	Roller arm, left	139.99
004-8613	Chain, front	71.10
004-8621	Shield	42.22
004-9056	Bolt HH M14-2.00x190 C8.8 Z P	9.28
004-9061	Hitch	1402.99
004-9301	PTO Guard	17.40
004-9306	Shield support	36.75
004-9361	Roller arm	183.73
004-9367	Spacer	55.55
004-9371	Arm roller guide	24.77
004-9394	Roller spindle cover	19.73
004-9398	Roller support	118.65
004-9412	Roller spindle	163.74
004-9527	Scraper holder bracket	53.44
004-9535	Pan hitch	53.44
004-9545	Pan side joint	96.91
004-9561	Roller side connection	120.27
004-9616	Center shaft	501.10
005-0013	Bolt HH M10-1.50x160 C8.8 Z P	2.66
005-0017	Pin, top hitch	26.63
005-0021	A frame hitch	493.93
005-0028	Hitch pin	24.44
005-0031	Nut HH M24-2.00 C6 Z MD	2.24
005-0033	Washer lock Ø24 Z	0.65
005-0035	Support, top hitch	28.89
005-0036D	Arm top hitch, right	44.28
005-0036S	Arm top hitch, left	44.28
005-0037	Spacer	5.32
005-0049	Washer flat Ø18 Z	0.30
005-0051	Roller arm, right	64.89
005-0052	Roller arm, left	64.89
005-0066	Spacer	6.65
005-0067A	Support UCFT204-20	43.11
005-0106	Chain shackle round pin	14.27
005-0107	Bolt SP 7/16"-20x80 C10.9 N P	2.46
005-0108	Nut ES 7/16"-20 Z	0.51
005-0110	Blade, fine cut	6.19
005-0117	Split lock bushing Ø35x65	84.98
005-0118	Pulley SPB 140x2	217.75
005-0123	Belt 5V500	38.20
005-0125	Pulley SPB 225x2	397.73
005-0127	Split lock bushing Ø30x55	79.08
005-0131	Belt tensioner	39.77

Part Number	Description	List Price
005-0142	Bearing 6204-2RS	9.61
005-0144	Snap ring, inner Ø47	1.56
005-0145	Snap ring, outer Ø20	0.32
005-0151	Belt shield	434.66
005-0165	Nut ES M06-1.00 Z TK	0.10
005-0166	Washer flat Ø06 Z	0.05
005-0173	Gearbox complete	928.61
005-0185	Input shaft	333.28
005-0192	Pinion gear	244.41
005-0203	Bushing	32.41
005-0204	Roll pin Ø12x50	4.14
005-0211	Bearing 6206-2RS	33.84
005-0212A	Bearing 6306-2RS	29.94
005-0595	Blade	12.22
005-0596	Bolt, knife hook	19.75
005-0603A	Support SF Ø30	61.62
005-0613	Pulley SPB 140x1	133.33
005-0614	Pulley SPB 225x1	222.19
005-0749	Arm, top hitch	100.77
005-0754	Spacer	7.57
005-0778	Skid shoe	197.61
005-0778B	Skid shoe	178.31
005-0787	Arm, roller plate	53.34
005-0834	Blade fine cut, triangle	6.84
005-1031	Three point hitch	102.22
005-1035	Support, top hitch	31.81
005-1040	Inner spacer	9.65
005-1056	Plate, bottom hitch	51.10
005-1066	Skid shoe	37.50
005-1073	Bolt CR M12-1.75x30 C4.6 Z	1.05
005-1116	Blade, hammer	21.95
005-1118	Blade "Y"	5.37
005-1124	Support, rotor	124.42
005-1127	Bearing Yar 207-2RF	77.69
005-1129	Grease fitting M06-1.00 threaded	0.68
005-1133	Pulley SPB 160x1	184.60
005-1135	Belt SPBX1320	49.28
005-1138	Pulley SPB 250x1	208.86
005-1141	Belt tensioner	46.65
005-1158	Spacer	3.33
005-1161	Belt shield	333.28
005-1166	Belt shield	333.28
005-1187	Input shaft	91.10
005-1240	Plastic cap 22 mm.	4.23
005-1312	Support plate, tube	44.67
005-1320	Arm, top hitch	37.07
005-1322	Support, top hitch	38.93
005-1332	Hitch arm, lower right	86.82
005-1385	Blade dethatching	4.67
005-1409	Belt BX45	61.08
005-1410	Pulley SPB 180x2	167.98
005-1432	Belt shield	311.08

Part Number	Description	List Price
005-1441	Support plate, gearbox	53.74
005-1570	Cap	0.20
005-1581	Central plate 48"	157.02
005-1583	Central plate 60"	157.02
005-1585	Central plate 72"	166.36
005-1597	Tractor hitch support	236.09
005-1706	Bearing 6205-2RS	11.78
005-1740	Spring	28.93
005-1741	Belt tensioner support 48"	45.58
005-1745	Belt tensioner support 60"-72"	71.08
005-1751	Bolt SP M10-1.5, belt tensioner	11.39
005-1753	Washer flat Ø16 W	0.88
005-1754	Shim Ø10x16x0.2	0.49
005-1755	Hitch plate 60"	13.28
005-1757	Hitch plate 72"	14.28
005-1772	Wheel arm 4'	208.86
005-1776	Washer flat Ø10 Z	0.99
005-1781	Wheel arm 5'	211.09
005-1783	Wheel arm 6'	208.88
005-1817	Linking plate	66.39
005-1822	Top hitch support	36.76
005-1824	Top hitch arm 48"	40.91
005-1826	Top hitch arm 60"	43.48
005-1828	Top hitch arm 72"	46.50
005-1849	Spacing disc	2.27
005-1856	Rear protection, inner	11.57
005-1858	Rear protection, outer 60"	4.25
005-1859	Rear protection, outer 72"	3.72
005-1891	Housing, gearbox w/o fill hole	84.41
005-1892	Housing, gearbox w/fill hole	99.99
005-1896	Housing w/fins w/o fill hole, gearbox	84.45
005-1897	Housing, gearbox w/fill hole	88.91
005-1941	Floating yoke	297.17
005-1953	Bolt HH M20-2.50x110 C8.8 Z P	4.50
005-1954	Bolt HH M20-2.50x140 C8.8 Z P	5.98
005-1965	Bolt HH M16-2.00x65 C8.8 Z P	2.10
005-2011	Connector	26.66
005-2031	A frame Combovette	124.42
005-2035	A frame support, left	28.89
005-2037	A frame support, right	86.37
005-2107	Support UCFL205 TF	68.11
005-2126	Blade dethatching	4.38
005-2133	Cover outer, right	10.89
005-2141	Pulley SPC 160x1	195.52
005-2143	Pulley SPB 160x2	244.41
005-2144	Belt C50	20.23
005-2146	Belt B54	18.58
005-2149	Pulley SPC 250x1	333.08
005-2150	Pulley SPB 250x2	377.73
005-2151	Plate, belt tensioner	46.65
005-2166	Roller, belt tensioner	84.44
005-2187	Belt tensioner roller	44.84

Part Number	Description	List Price
005-2261	Lower slid attachment	46.65
005-2271	Slide inner tube	133.33
005-2275	Lower slide	143.63
005-2280	Lever	26.66
005-2281	Upper slide	135.53
005-2288	Steel cable	326.61
005-2291	Pulley SPA 200x1	175.53
005-2298	Spacer Combovette	5.11
005-2299	Spacer	4.89
005-2338	Bolt HH M06-1.00x80 C8.8 N F	0.45
005-2340	Bolt HH 1/4"-20x0.75" Z F	0.37
005-2361	Opening tie rod	17.69
005-2379	Hopper cover holding plate	17.10
005-2382	Hopper cover holding plate	10.89
005-2416	Hydraulic hose support	93.33
005-2418	Bolt HH M06-1.00x40 C8.8 Z P	0.20
005-2421	3 way valve	373.28
005-2430	Tee compression 10 mm.	37.76
005-2432	Cross compression 10 mm.	66.66
005-2435	Stop valve	282.17
005-2438	Washer copper sealing 1/4"	1.34
005-2440	Conn. 90 degrees 1/4" D10	26.66
005-2449	Coupling 90 degrees	33.33
005-2453	Hydraulic hose bracket	14.22
005-2469	Hydraulic hose 1/4"x1500 mm.	117.76
005-2482	Hydraulic hose 1/4"x1180 mm.	53.34
005-2485	Hydraulic hose 1/4"x1650 mm.	59.99
005-2487	Hydraulic hose 1/4"x1300 mm.	55.55
005-2501	Hydraulic cylinder	1353.16
005-2511	Hopper lifting cylinder	1166.50
005-2521	Gate cylinder	817.67
005-2709	Side skid	38.45
005-2752	Support, top hitch	75.71
005-2792	Ring gear	345.30
005-2793	Pinion gear	345.30
005-2808	Spacer	52.92
005-2850	Protection, rotor 60"	377.73
005-2858	Fixing plate	15.46
005-2861	Bolt blade SP M27-2.00x72	34.24
005-2872	Hook, driveline	7.77
005-2882	Hub, wheel	48.10
005-2886	Inner spacer, wheel	15.76
005-2887	Outer spacer, wheel	4.95
005-2888	Oil seal 12194	5.08
005-2889	Bearing L44643, L44610	19.46
005-2891	Bolt HH 1/2"-20x1.00" G5 Z F	3.90
005-2892	Washer lock 1/2" Z	0.10
005-2895	Wheel laminated	50.85
005-2895A	Wheel complete 4x8x15	180.10
005-3015	Metal skid	49.01
005-3021	Gearbox stand	666.58
005-3031	Bolt "U" M14-1.50x73x101 Z	10.66

Part Number	Description	List Price
005-3036	Three point hitch	123.82
005-3042	Arm, top hitch	42.46
005-3045	Upper plate	14.55
005-3153	Rotor support	155.21
005-3155	Grease fitting M06-1.00 threaded 90 degree	1.56
005-3156	Bearing YAR209-2RF	96.76
005-3160	Dirt shield, right	11.78
005-3162	Split lock bushing 40x65	95.57
005-3163	Pulley 180x1	288.85
005-3165	Belt CX51	49.95
005-3166	Belt CX52	57.14
005-3167	Split lock bushing 30x65	95.57
005-3169	Pulley 225x1	377.73
005-3171	Support, belt tensioner pulley	20.88
005-3186	Tie rod, belt tensioner adjustment	25.29
005-3191	Support, pulley	35.55
005-3196	Bracket, belt tensioner adjustment	8.25
005-3208	Belt shield	333.28
005-3213	Belt cover protection	31.25
005-3221	Gearbox cover	171.09
005-3224	Gearbox complete	2536.39
005-3225	Housing, gearbox	1718.88
005-3227	Housing, gearbox	1129.84
005-3228	Housing, gearbox	851.05
005-3231	Cover	142.23
005-3234	Outer spacer	7.24
005-3235	Gasket	1.34
005-3240	Shim Ø45x55x2	4.02
005-3241	Front spacer	11.78
005-3243	Input shaft	222.19
005-3244	Input shaft	219.99
005-3245	Ring gear	513.60
005-3246	Pinion gear	445.14
005-3248	Shim Ø40x50x2	4.23
005-3253	Inner spacer	9.55
005-3254	Spacer outer	19.34
005-3256	Spacer inner	8.90
005-3257	Spacer outer	15.34
005-3258	Spacer front	16.02
005-3259	Gasket 3/10	1.14
005-3261	Tube, drive shaft 74"-88"	333.28
005-3265	Drive shaft 74"-88"	168.71
005-3277	Front cover, gearbox	88.88
005-3278	Gearbox mounting plate	106.67
005-3282	Ring gear	332.51
005-3283	Pinion gear Z12	266.63
005-3325	Wheel hitch support	93.36
005-3332	Wheel arm	86.00
005-3341	Wheel yoke	139.53
005-3352	Wheel complete	222.19
005-3356	Outer spacer, wheel	7.13
005-3404	Gearbox complete	2933.80

Part Number	Description	List Price
005-3405	Housing, gearbox	644.36
005-3409	Cover, gearbox housing	126.69
005-3414	Bushing, gearbox housing	77.07
005-3421	Cap V4-123	10.68
005-3442	Rear plate	80.02
005-3446	Drain plug	3.10
005-3457	Locking plate	53.69
005-3501	Three point hitch	201.91
005-3508	Arm, top hitch	55.26
005-3512	Upper plate	73.94
005-3532	Hitch pin	44.98
005-3611	Rotor support	679.56
005-3615	Connector Ø6, rotor support	8.08
005-3616	Grease fitting block, rotor support	24.02
005-3617	Bolt CS M06-1.00x35 C8.8 Z F	0.18
005-3618	Grease fitting tube, rotor support	14.78
005-3621	Split lock bushing Ø40x80	70.00
005-3622	Pulley SPC 225x2	438.50
005-3626	Pulley SPC 180x2	366.50
005-3629	Spacer	9.55
005-3630	Split lock bushing Ø40x80	91.37
005-3661	Fixing angle bar	7.92
005-3671	Belt shield	535.59
005-3740	Tube drive shaft support plate	38.39
005-3801	Wheel yoke arm	112.23
005-4041	Locking plate	40.57
005-4101	Rotor support	421.13
005-4118	Spacer, split lock bushing	6.76
005-4131	Belt shield	406.30
005-4136	Rubber strip 1670 mm.	20.03
005-4290	Oil seal 40.90.8 TC	22.68
005-4422	Hairpin cotter Ø2.5 Z	0.54
005-5045	Bolt HH M18-2.50x50 C8.8 Z F	1.21
005-5047	Nut ES M18-2.50 Z TK	0.94
005-5324	Shim Ø50x62x2	4.81
005-5358A	Bearing 6208-2RS	32.49
005-5439	Bearing 6206-Z	28.39
005-5440	Bearing 6006-Z	14.44
005-5447	Bolt HH M16-2.00x170 C8.8 Z P	4.27
005-5803	Vertical support	40.88
005-5809	Inner spacer	5.98
005-5819	Bolt HH 3/4"-10x7.00" Z P	5.88
005-5820	Nut HH 3/4"-10 G2 Z TN	0.24
005-5822	Bushing, wheel hub	12.50
005-5826	Access plate 60"-72"	19.85
005-5831	Rotor w/hub 48"-72"	230.88
005-5844	Shield bracket	10.94
005-6294	Dipstick	27.66
005-6511	Top hitch support	33.82
005-6523	Linking plate	50.69
005-6525	Hitch block	44.89
005-6681	Housing w/o fill hole, gearbox	88.88

Part Number	Description	List Price
005-6682	Housing, gearbox w/fill hole	88.91
005-6683	Cap	6.67
005-7004	Three point hitch	1264.45
005-7020	Spacer, lower hitch pin	16.22
005-7024	Tool box	64.45
005-7031	Tool box stop	5.80
005-7035	Lower yoke	488.83
005-7038	Upper yoke	311.08
005-7043	Main vertical frame pin	104.47
005-7045	Roll pin Ø16x80	15.34
005-7048	Pin	55.55
005-7050	Spacer	10.23
005-7055	Suspension tube	168.91
005-7060	Suspension spring	233.30
005-7061	Suspension rod	95.57
005-7068	Transport lock pin	28.90
005-7084	Link pin	18.25
005-7088	Cylinder complete	1086.64
005-7092	Cylinder body	683.34
005-7093	Cylinder shaft	683.34
005-7094	Front bushing	211.14
005-7095	Gasket	51.11
005-7096	Oil ring 132	23.76
005-7097	Gasket	25.32
005-7098	Gasket	11.10
005-7111	Tube R1 1/4"x2300 mm.	153.33
005-7113	Bolt hollow M14-1.50x28 Z	13.91
005-7114	Washer copper sealing Ø14	1.34
005-7121	Lift rod	106.67
005-7125	Bolt HH M10-1.50x45 C8.8 Z P	0.55
005-7128	Link	104.47
005-7143	Main frame pin	62.24
005-7147	Stand	135.58
005-7151	Stand dowel	22.23
005-7156	Roll pin Ø8x80	2.72
005-7158	Cotter pin Ø4x45	0.43
005-7161	Frame	955.42
005-7198	Breakaway slide	213.34
005-7199	Pin	28.90
005-7201	Washer conical Ø16 N	1.58
005-7202	Spring	53.34
005-7204	Breakaway pawl	34.73
005-7211	Support	266.63
005-7220	PTO shaft (111)	173.33
005-7223	PTO shaft (113)	173.33
005-7224	Tensioning rod	8.44
005-7237	Mounting plate	15.15
005-7262	Pulley SPB 325x3	768.52
005-7263	Pulley SPB 325x4	889.12
005-7264	Pulley SPB 160x3	397.74
005-7265	Pulley SPB 160x4	419.97
005-7269	Belt SPB2500	94.24

Part Number	Description	List Price
005-7270	Key 10x8x50	3.29
005-7272	Belt guard half, inner	222.19
005-7273	Washer fender Ø12 Z	0.94
005-7274	Belt guard half, outer	222.19
005-7276	Spacer	15.89
005-7283	Hinge plate	222.19
005-7288	Bolt SC M14-2.00x40 C8.8 N F	3.78
005-7319	Spacer 1.45 IDx1.60 ODx0.90 L	12.94
005-7320	Spacer 1.44 IDx1.60 ODx0.475 L	10.02
005-7322	Rear arm 22" long	37.82
005-7324	Front arm 19" long	35.59
005-7326	Front arm	33.33
005-7328	Threaded rod	5.36
005-7343	Bolt CR M10-1.50x45 C4.6 Z	1.14
005-7351	Front deflector	142.23
005-7356	Inner safety guard	414.94
005-7361	Plate	11.10
005-7362	Plate	9.34
005-7363	Plate	9.34
005-7364	Plate	9.14
005-7371	Swath board	197.77
005-7375	Bolt CR M12-1.75x80 C4.6 Z	1.78
005-7379	Spring	33.33
005-7382	Swath stick point	16.22
005-7384	Bolt CR M08-1.25x30 C4.6 Z	0.69
005-7385	Bolt CR M08-1.25x45 C4.6 Z	0.89
005-7390	Swathboard stick	52.07
005-7403	Chain hook	20.00
005-7407	Pulley SPB 315x3	622.14
005-7408	Pulley SPB 315x4	733.23
005-7409	Pulley SPB 160x3	377.73
005-7410	Pulley SPB 160x4	666.58
005-7434	Knife straight	4.75
005-7475	Sheet support	456.44
005-7487	Bolt SC M08-1.25x22 C8.8 Z	0.89
005-7488	Key 10x8x45	2.48
005-7505	Bolt HH M10-1.50x22 C8.8 N F	0.36
005-7506	Cover	195.61
005-7508	Bushing, gearbox	21.73
005-7511	Spacer washer Ø35.3x48.0	3.61
005-7512	Input shaft	256.85
005-7513	Key 10x8x35	3.17
005-7514	Ring gear Z33	276.57
005-7515	Housing, gearbox	908.81
005-7516	Dipstick 3/8" GAS	7.94
005-7518	Breather cap 3/8" GAS	17.60
005-7520	Bushing	8.82
005-7523	Pinion gear	335.87
005-7535	Plate w/crop divider	326.18
005-7537	Washer flat Ø17 N	0.15
005-7538	Snap ring, outer Ø40	2.22
005-7540	Bolt SC M08-1.25x25 C8.8 N F	2.77

Part Number	Description	List Price
005-7541	Bushing	75.12
005-7542	Bolt SC M20-2.50x30 C8.8 Z F	33.10
005-7543	Hook support	31.59
005-7545	Spacer	6.49
005-7547	Gear Z45	375.39
005-7548	Bearing 6208-C3, snap ring grooves	106.56
005-7549	Gear Z36	171.85
005-7550	Spacer	5.57
005-7551	Spindle	53.45
005-7552	Skid support	174.01
005-7552B	Skid support w/3" riser	125.64
005-7553	Roll pin Ø10x12	1.51
005-7554	Cap CS 3/8" GAS	8.02
005-7555	Nut HH M10-1.50 C6 Z TN	0.89
005-7556	Washer conical Ø10 N	0.65
005-7557	Spacer	9.47
005-7560	Gear Z34	248.55
005-7561	Gear Z45	217.33
005-7562	Bearing 6306-2Z/C3	26.63
005-7563	Bolt wheel stud M10-1.25x52 Z	5.20
005-7564	Support bearing	163.97
005-7565	Oil ring 362	2.58
005-7566	Spacer	12.26
005-7567	Oil seal 40.56.8 TC	9.07
005-7568	Spacer	10.06
005-7569	Cover	12.97
005-7570	Skid support	188.29
005-7570B	Skid support, w/3" riser	133.59
005-7571	Bearing 6206-2RS-C3	16.47
005-7572	Plate w/bushing	156.62
005-7574	Washer spring lock Ø35 N	3.02
005-7576	Cover	10.32
005-7577	Bolt low SP	9.21
005-7578	Bolt M10-1.25x19 Z, wheel stud	4.10
005-7579	Bolt M10-1.25x30 Z, wheel stud	3.50
005-7580	Oil ring 4375	5.07
005-7581	Bolt blade M12-1.75x22	25.83
005-7581B	Bolt blade M12-1.75x24	27.49
005-7582	Spacer	10.88
005-7583	Washer SP	2.12
005-7584	Gearbox skid support	612.46
005-7584B	Gearbox skid support, w/3" riser	171.13
005-7585	Bolt SC M12-1.75x45 C12.9 N F	1.03
005-7586	Bolt SC M10-1.50x22 C12.9 N F	0.61
005-7587	Bolt SC M10-1.50x35 C12.9 N F	1.15
005-7588	Bolt SC M12-2.00x40 C8.8 N F	1.83
005-7589	Nut SP M12-1.75 C10.9 Z	0.29
005-7594	Bolt HH M12-1.25x75 C8.8 Z P	1.28
005-7596	Spindle	10.86
005-7597	Shaft support	18.19
005-8011	Draw Bar	999.86
005-8022	Drawbar	1177.63

Part Number	Description	List Price
005-8028	Hitch, main frame	670.38
005-8031	Front hitch	107.98
005-8041	Pivot hitch	910.99
005-8050	Floating front hitch	279.91
005-8096	Plastic angle	14.58
005-8100	Main frame	1042.46
005-8130	Frame, rear	1015.73
005-8162	Oil seal 52.85.10 TC	12.32
005-8220	Wire rope, rear 1600 mm.	6.86
005-8221	Wire rope, side 970 mm.	6.08
005-8222	Wire rope, front 2600 mm.	8.76
005-8224	U Clamp Complete	0.74
005-8225	Wire Loop	0.63
005-8228	Handle	25.68
005-8282	Kick-out bracket FLX	24.44
005-8290	Rear lift	822.11
005-8310	Plastic cap 45 mm.	2.99
005-8312	Pin, rear lift	33.33
005-8320	Lift arm 12', 15'	144.28
005-8323	Lift arm 17'	153.57
005-8326	Lift arm, rear	111.10
005-8327	Lift arm, rear	111.10
005-8330	Plastic cap 60 mm.	5.57
005-8332	Plastic cap 60 mm.	3.96
005-8333	Hitch pin	36.67
005-8340	Front hitch 12'	377.73
005-8350	Front hitch 15'	422.16
005-8360	Front hitch 17'	533.26
005-8418	Short plate	42.86
005-8419	Long plate	57.18
005-8464	Input shaft	104.41
005-8465	Input shaft	164.42
005-8470	Ring gear	355.51
005-8472A	Bearing 30206 J2/Q	37.13
005-8477	Ring gear, helical gears	288.85
005-8478	Pinion gear	288.85
005-8479	Pinion gear, helical gears	266.63
005-8499	Bolt HH M12-1.75x90 C8.8 Z F	1.40
005-8500	Support, front roller	171.74
005-8503	Shim Ø17x24x1.5	0.82
005-8504	Roller pin	65.01
005-8507	Front Roller	171.28
005-8508	Bearing 6202-2RS	24.15
005-8520	Wheel arm 48" hexagonal w/center hole	355.51
005-8530	Wheel arm 60", hexagonal w/center hole	355.51
005-8540	Wheel arm 72", w/center hole	355.51
005-8551	Wheel yoke, hexagonal shaft	108.26
005-8560	Spacer 1" hexagonal	4.50
005-8561	Spacer 1/2" hexagonal	4.20
005-8562	Spacer 1/4" hexagonal	3.90
005-8783	Cotter pin	4.83
005-9041	Tree point hitch	152.75

Part Number	Description	List Price
005-9047	Arm, top hitch	72.52
005-9049	Tree point hitch joint	18.03
005-9064	Hitch block pin	51.10
005-9090	Roller hub	91.10
005-9097	Bearing 6307-2RS	38.84
005-9125	Rotor support	88.88
005-9128	Bearing YAR 210-2RF	105.66
005-9129	Protection	55.55
005-9131	Key 14x9x45	2.33
005-9132	Bolt HH M14-1.50x45 C8.8 Z F	1.35
005-9133	Washer flat Ø14 N	5.11
005-9135	Belt CX53	43.51
005-9136	Belt CX54	42.35
005-9137	Key 12x8x40	2.15
005-9138	Belt CX57	64.53
005-9141	Pulley SPC 180x2	308.80
005-9142	Pulley SPC 200x2	496.94
005-9143	Pulley SPC 225x2	395.38
005-9144	Spacer	11.33
005-9146	Support, belt tensioner pulley	33.33
005-9151	Pulley, belt tensioner	89.67
005-9155	Spacer	5.77
005-9161	Tie rod, belt tensioner adjustment	27.46
005-9180	Belt shield	422.16
005-9187	Protection, belt shield	33.96
005-9213	Pinion gear	266.63
005-9240	Rear plate	79.99
005-9241	Front cover, gearbox	79.99
005-9261	Side skid, left	35.54
005-9272	Hitch, wheel frame	333.28
005-9281	Bolt "V" M14-2.00x97x95 Z	37.75
005-9285	Hitch, wheel yoke	90.69
005-9310	PTO guard	35.00
005-9312	Protection support	28.90
005-9399	Locking plate	58.42
005-9401	Three point hitch	214.06
005-9408	Arm, top hitch	93.35
005-9471	Support UCF 208	110.00
005-9473	Bolt CS M14-2.00x50 C10.9 Z F	1.98
005-9521	Rotor support	242.34
005-9522	Rotor support	858.42
005-9524	Bearing 22210 MB W33	213.95
005-9525	Bolt CS M06-1.00x40 C8.8 Z F	0.29
005-9526	Oil seal 65.100.10 SC	15.18
005-9527	Protection	67.85
005-9535	Split lock bushing Ø50x80	67.42
005-9536	Pulley SPC 200x2	365.42
005-9539	Spacer	9.75
005-9540	Split lock bushing Ø50x80	91.37
005-9581	Belt shield	536.69
005-9751	Hitch, wheel yoke	105.07
005-9841	Locking plate	41.98

Part Number	Description	List Price
005-9856	Arm, top hitch	62.27
005-9858	Plate, upper three point hitch	86.96
005-9873	Support USFTE 208	251.82
005-9901	Rotor support	421.13
005-9908	Grease fitting tube, rotor support	15.23
005-9918	Spacer	7.07
005-9921	Support, tensioner	54.08
005-9931	Belt shield	351.46
005-9936	Rubber strip 1750 mm.	20.46
005-9981	Support plate, drive shaft tube	40.74
005-9985	Side skid	28.96
006-0295	Gearbox cover	208.82
006-0509	Bolt CR M10-1.50x25 C8.8 Z	1.42
006-0564	Chain	1.70
006-0610	Hitch pin	37.29
006-0616	Fixing plate	19.45
006-0620	Support, top hitch	62.28
006-1070	Wheel support	623.70
006-1110	Hitch pin	46.59
006-1113	Support, top hitch	65.91
006-1150	Ring gear	180.72
006-1151	Pinion gear	319.77
006-1161	Bearing 22208 E	190.00
006-1163	Pinion spacer, inner	4.52
006-1164	Pinion spacer, outer	15.18
006-1216	Fixing plate	16.73
006-1270	Hitch cat. 2, complete	1739.61
006-1290	Handle release QH2	86.73
006-1300	Yoke, spring QH2	27.32
006-1310	Lever QH2	87.61
006-1320	Pin, QH2 arm attachment	31.14
006-2238	Drive shaft	127.13
006-2251	Pulley SPA 70x1	56.50
006-2254	Key 8x7x50	2.30
006-3033	Rubber cap Ø70	6.39
006-3035	Locking plate	32.35
006-3058	Bushing	39.55
006-3060	Ring SB 90	3.14
006-3061	Pin, top hitch	30.91
006-3065	Pin hitch	30.37
006-3072	Roller arm	87.47
006-3114	Blade, hammer	22.07
006-3116	Bolt HH M16-1.50x100 C10.9 Z P	5.28
006-3117	Nut ES M16-1.50 C8 Z TK	1.42
006-3141	Rotor support	421.13
006-3213	Pulley SPB 180x4	120.60
006-3215	Belt XPBX1340	28.88
006-3218	Pulley SPB 212x4	142.53
006-3220	Spacer	7.80
006-3222	Support, pulley	82.35
006-3225	Bolt HH M20-2.50x50 C8.8 Z F	2.40
006-3227	Pulley, belt tensioner	217.45

Part Number	Description	List Price
006-3232	Spacer	2.10
006-3238	Bolt HH M14-2.00x150 C8.8 Z F	7.24
006-3251	Belt cover	377.20
006-3255	Rubber strip 1655 mm.	19.95
006-3274	Oil seal 40.72.10 TC	12.23
006-3281	Input shaft	123.34
006-3282	Ring gear	332.51
006-3283	Pinion gear	255.81
006-3318	Support plate, driveshaft tube	37.63
006-3329	Front plate	63.17
006-3331	Rear plate	60.74
006-3348	Deflector D90 Z	43.51
006-3350	Deflector, Narrow D90 Z	41.59
006-3352	PTO shaft protection	66.36
006-3353	PTO shaft protection, rear	66.36
006-3365	Hydraulic cylinder	500.68
006-3366	Hydraulic cylinder	514.80
006-3374	Spacer	4.67
006-3375	Mounting bracket, cylinder	46.39
006-3380	Bolt "U"	21.02
006-3389	Hose 2850 mm.	86.34
006-3390	Hose 2550 mm.	86.34
006-3396	Rubber cap	5.85
006-3398	Hose sleeve	17.10
006-3422	Double tree point hitch	2308.76
006-3431	Bracket, top hitch	341.04
006-3435	Pin, top hitch	21.98
006-3456	Input shaft, double	201.94
006-3620E	Shield complete (CV)	212.58
006-4024	Bolt HH M18-2.50x110 C8.8 Z P	7.82
006-4211	Chain pan protection	32.38
006-4215	Gasket	30.02
006-4227	Breather cap	12.94
006-4355	Hitch block	123.58
006-4377	Bolt HH M18-2.50x45 C8.8 Z F	3.13
006-4435	Breather cap	11.26
006-4605	Cage roller 120"	2805.94
006-4625	Packer roller 120"	6113.01
006-4635	Scraper support bar 120"	567.86
006-4648	Bolt HH M12-1.75x20 C8.8 Z F	0.51
006-4841	Bearing 6007	19.36
006-5183	Bearing 30310	100.33
006-6039	Washer flat Ø31 N	2.63
006-6063	Bearing 22213C	219.80
006-6066	Oil ring 670	2.37
006-6075	Nut HH M42-2.00 C5 Z	15.83
006-6076	Cotter pin	0.32
006-6108	Bearing 32213	118.73
006-6125	Bearing 30218	194.52
006-6141	Bearing 30215	116.23
006-6144	Bearing 32310	133.36
006-6210	Yoke complete	563.53

Part Number	Description	List Price
006-6240	Shield complete	89.23
006-6258	Pin hitch	50.09
006-6271	Bolt HH M18-2.50x150 C8.8 N P	9.84
006-6406	Bolt HH M16-2.00x20 C8.8 Z F	1.24
006-6450	Bearing 32210	79.08
006-7064	Bolt HH M10-1.50x150 C8.8 Z F	10.46
006-7082	Bolt SP M12-1.75x122 C8.8 P F	5.57
006-7107	Ring gear	493.93
006-7123	Pinion gear	493.93
006-7168	Belt CX108	86.34
006-7169	Belt CX96	73.00
006-7170	Belt CX106	80.95
006-7173	Pulley C/180x2	286.21
006-7174	Pulley C/180x1	225.47
006-7183	Key 8x10x35	1.83
006-7185	Spacer, spindle	55.69
006-7191	Oil seal 42.65.10 TC	10.17
006-7202	Spindle rotor	288.85
006-7207	Spindle assembly complete	622.14
006-7212	Bolt blade SP M18-2.50x48	33.59
006-7214	Nut CA M18-2.50 C5 Z TK	4.73
006-7217	Cotter pin Ø3x35 N	0.27
006-7251	Linking plate	183.69
006-7256	Lower hitch arm	54.50
006-7257	Lower hitch arm	23.82
006-7274	Top hitch support	64.47
006-7275	Three point hitch	304.62
006-7276	Top hitch arm 90"	104.08
006-7277	Top hitch arm 110"	116.82
006-7282	Top hitch joint, straight 2 holes	18.37
006-7285	Top hitch joint, L shaped 3 holes	61.57
006-7286	Spacer, top hitch	7.60
006-7305	Wheel yoke, hard tire	157.80
006-7311	Height adjustment spacer 1/4"	1.47
006-7342	Rear extension 90"	65.91
006-7343	Rear extension 110"	75.34
006-7354	Support, front roller	89.22
006-7358	Roller Ø3"	27.77
006-7363	Roller pin	16.22
006-7365	Roller pin	42.46
006-7371	Wheel yoke, air tire	215.55
006-7384	Rear protection, center 90"	18.02
006-7385	Rear protection, side 90"	12.01
006-7387	Rear protection, center 110"	22.60
006-7388	Rear protection, side 110"	25.60
006-7402	Wheel 13" air tire, complete	148.07
006-7412	Bushing, wheel 13" air tire	9.24
006-7414	Spacer, wheel 13" air tire	7.23
006-8011	Right side panel	195.53
006-8021	Drive Panel	311.08
006-8082	Arm, top hitch	48.85
006-8083	Support, top hitch	39.87

Part Number	Description	List Price
006-8103	Chain hitch	12.67
006-8132	Support plate, roller	44.44
006-8148	Roller scraper	22.23
006-8166	Hitch, turnbuckle	192.16
006-8173	Hitch, turnbuckle	75.57
006-8178	Bolt "U"	4.38
006-8184	Rear arm	68.45
006-8186	Locking arm plate	11.87
006-8188	Spacer	3.70
006-8190	Spacer	3.70
006-8201	Plate	3.78
006-9014	Horizontal support	42.05
006-9016	Inner spacer	4.82
006-9017	Scarifier shank	40.86
006-9021	Bolt HH 3/4"-10x5.00" G5 Z P	4.51
006-9022	Bolt HH 3/4"-10x2.50" G5 Z	2.49
006-9023	Hitch pin	8.00
006-9024	Nut PT 3/4"-10 Z	1.45
006-9026	Scarifier tooth	5.14
006-9027	Nut HH 3/4"-10 G2 Z TK	0.58
006-9031	Vertical support, left 48"	42.05
006-9032	Vertical support, right 48"	42.05
006-9033	Vertical support, left	50.92
006-9034	Vertical support, right	50.92
006-9301	Bolt CR 3/8"-16x1.50" G2 Z F	0.27
006-9400	Skid shoe, rear blade	34.74
006-9500	A frame standard	393.00
006-9501	A frame sub-compact	238.60
006-9502	Swivel standard, angled rear blade	257.91
006-9503	Bolt HH 5/8"-11x1.75" G5 Z F	1.48
006-9504	Swivel sub-compact, rear blade	352.00
006-9506	Pin flat head 1.00"x3.31"	4.77
006-9507	Hitch pin cat. 1-2	8.00
006-9508	Handle pin 7.75"	11.73
006-9510	Bolt HH 1/2"-20x1.25" G8 Z P	0.78
006-9511	Bolt HH 1.00"-8x2.25" G8 Z P	3.55
006-9513	Washer flat 1" USS Z	0.80
006-9514	Handle pin 6.88"	11.30
006-9601	Welded swivel standard 60"	248.00
006-9602	Rake tine, standard	9.78
006-9603	Bolt CR 3/8"-16x1.25" Z F	0.34
006-9604	Bolt HH 1.00"-8x6.00" G8 Z P	13.05
006-9608	Foot stand	15.88
006-9609	Bolt HH 5/8"-11x2.00" G5 Z F	1.13
006-9610	Bolt HH 3/4"-10x4.00" Z P	3.13
006-9611	Bolt HH 3/4"-10x1.75" G5 Z F	1.78
006-9612	Bolt HH 3/4"-10x4.50" G5 Z P	3.68
006-9613	Bolt HH 3/4"-10x2.25" G5 Z F	2.90
006-9614	Washer lock 3/4" Z	0.31
006-9616	Swivel pin 3/4"x6.00"	5.00
006-9618	Bolt CR 3/8"-16x1.50" G2 N F	0.32
006-9620	Nut HH 3/8"-16 G2 Z	0.08

Part Number	Description	List Price
006-9629	Washer lock 3/8" Z	0.08
007-0053	Serrated adjustment arm	78.31
007-0057	Bolt HH M14-2.00x70 C8.8 N F	1.07
007-0243	Gear Z14	227.14
007-0244	Gear Z21	367.47
007-0271	Protective cover	56.74
007-0346	Bolt HH M16-2.00x110 C8.8 Z P	2.83
007-0352	Bolt HH M16-2.00x130 C8.8 Z P	4.20
007-0373	Bolt HH M16-2.00x80 C8.8 Z F	3.66
007-0582	Bolt HH M14-2.00x130 C8.8 Z P	3.33
007-1091D	Tine flash, right	11.64
007-1091FD	Tine flash, right flat	11.64
007-1091FS	Tine flash, left flat	11.64
007-1091S	Tine flash, left	11.64
007-1388	Hitch block	121.02
007-2222	Snap ring, inner Ø80	3.32
007-3036	Gasket	25.42
007-3513	Bolt HH M16-2.00x60 C8.8 Z F	1.70
007-4036	Gear housing	1970.85
007-4042	Cover gear housing	434.22
007-4049	Top flange front	160.33
007-4051	Oil seal 45.62.10 SC	8.35
007-4055	Shaft input	297.27
007-4061	Gear Z15	360.74
007-4063	Bearing 30307	66.38
007-4065	Flange center front	90.17
007-4066	Gasket	4.35
007-4069	Shaft intermediate	177.01
007-4073	Gear Z22	601.26
007-4083	Gearbox	2204.70
007-4094	Bolt HH M12-1.25x30 C8.8 N F	0.44
007-4103	Top cover	173.72
007-4111	Shaft main drive	493.58
007-4116	Pinion gear	640.71
007-4122	Pinion cover	185.09
007-4127	Gasket 2/10	4.35
007-4133	Pinion gear	652.58
007-4134	Drain plug	7.98
007-4136	Key 16x10x45	4.52
007-4143	Wheel support	501.07
007-4152	Bolt HH M14-1.50x30 C8.8 N F	0.61
007-4155	Spacer	100.23
007-4156	Oil seal 85.120.12 SC	19.22
007-4159	Gasket	4.35
007-4160	Washer lock MB 13 Z	11.15
007-4161	Locking ring ES GUK M65-2.00	37.97
007-4164	Key 16x10x60	3.65
007-4165	Shaft cutter	474.60
007-4182	Blade #4	28.73
007-4183	Bolt CS M12-1.75x40 C10.9 Z F	0.94
007-4201	Shaft-digger wheel	634.64
007-4202	Key 16x10x100	4.99

Part Number	Description	List Price
007-4205	Digging wheel	5044.03
007-4219	Cotter pin Ø5x70	0.65
007-4226	Tine #3	14.24
007-4231	Blade prong #1	37.40
007-4232	Bolt HH M14-2.00x40 C8.8 Z F	1.20
007-4235	Blade prong #2	36.36
007-4251	Hitch block	143.63
007-4256	Bolt HH M20-2.50x80 C8.8 Z P	11.91
007-4261	Hitch pin	36.75
007-4274	Arm, top hitch	66.76
007-4277	Bolt HH M20-2.50x65 C8.8 N P	2.03
007-4278	Bolt HH M20-2.50x80 C8.8 N P	2.28
007-4298	Dirt shield	33.07
007-4306	Chain	113.55
007-4307	Hook	27.38
007-4396	Gear housing	1970.85
007-4402	Cover	501.07
007-4409	Flange top right	163.67
007-4415	Shaft input	541.16
007-4433	Gear Z26	634.64
007-4437	Lower gear Z40	721.51
007-5051	Digging wheel	4175.55
007-6040	Digging wheel	5244.51
007-6106	Washer fender Ø12 Z	0.29
007-6175	Bolt HH M16-2.00x90 C8.8 N P	2.60
007-7021	Cover rotor	76.80
007-7026	Gear	213.75
007-7051	Tine clip	15.66
007-7055	Bolt SP M12-1.25x45 C12.9 Z P	1.68
007-7064	Center tine holder	365.44
007-7092	Shaft center	400.83
007-7103	Gasket 0.007	4.02
007-7110	Bolt SC M12-1.75x30 C8.8 N F	0.96
007-7221	Spring	26.10
007-7241	Spacer	4.99
007-7259	Bolt "U" M14	11.87
007-7265	Turnbuckle	210.47
007-7279	Pin hitch	53.44
007-7293	Shaft center SR2 PH	317.34
007-7364	Shaft thru drive	434.22
007-7365	Spacer	170.86
007-7391	Plate	14.58
007-7400	Bolt "U" M08	7.01
007-7450	Bolt "U" M10	6.69
007-7616	Hydraulic hose	159.58
007-7617	Valve	222.19
007-7779	Bolt HH M20-2.50x80 C8.8 Z F	5.47
007-7841	Hydraulic cylinder	2484.52
007-8031	A frame hitch	197.97
007-8047	Gear pin	30.85
007-8171	Lower Holder N/S	666.58
007-9341	Breather cap 1/4"	6.65

Part Number	Description	List Price
008-0011	Side panel, right	195.53
008-0021	Drive panel	311.08
008-0027	Protection, chain case cover	26.70
008-0033	Cover, chain case	142.23
008-0035	Gasket, chain case cover	26.70
008-0056	Serrated adjustment arm	74.10
008-0057	Plate	7.97
008-0072	Flanged pivot, right	288.85
008-0075	Dirt shield	15.77
008-0088	Flanged pivot, left	333.28
008-0091	Dirt shield	30.73
008-0111	Outer cover, right	83.12
008-0114	Right support, complete	104.87
008-0116	Dirt shield	13.09
008-0131	Rotor support, left	148.90
008-0142	Sprocket Z14	185.21
008-0149	Bolt HH M14-2.00x75 C8.8 N F	1.35
008-0150	Bolt HH M14-2.00x75 C8.8 Z F	2.25
008-0152	Nut HH M14-2.00 C6 N TN	0.28
008-0160	Spring, chain tensioner reverse rotation	15.11
008-0162	Sprocket Z12	155.49
008-0172	Flange, top shaft	121.25
008-0194	Housing, gearbox	577.70
008-0195	Shaft coupling	182.24
008-0202	Oil seal 60.75.8 TC	10.14
008-0205	Gear cover	122.20
008-0213	Ring gear	338.98
008-0214	Pinion gear	402.65
008-0233	Front cover, gearbox	64.45
008-0261	Driveline hook	7.13
008-0271	Side shift complete	898.07
008-0281	Plate	16.44
008-0283	Plate	24.44
008-0322	Support, top hitch	45.09
008-0323	Arm, top hitch	49.50
008-0341	Chain Hitch	33.00
008-2012	Frame Ez-Flex	3293.95
008-2072	Hitch block	123.91
008-2075	Hitch pin	31.13
008-2093	Stand, front	31.11
008-2098	Stand, rear	46.65
008-2112	Pin	35.54
008-2123	Bushing	70.00
008-2145	Central lift	699.90
008-2166	Lift arm, side and central deck	101.70
008-2174	Shim, Lift arm	6.69
008-2176	Hitch plate	54.41
008-2202	Handle	18.45
008-2219	Transport hook, central	66.66
008-2232	Hitch plate, cylinder	63.00
008-2256	Gearbox plate, upper	11.39
008-2258	Gearbox plate, lower	11.39

Part Number	Description	List Price
008-2275	Hose assembly 33.5"	33.95
008-2285	Tee 4 way	59.25
008-2292	Side rope	3.33
008-2294	Rear rope	2.89
008-2296	Front rope	5.11
008-2403	Front hitch 48"-60" deck	235.52
008-2422	Rear hitch 48"-60" deck	211.09
008-2449	Transport bar 12'	59.05
008-2452	Support, transport lock	33.77
008-2475	Hydraulic cylinder	815.47
008-2482	Breather cap	15.53
008-2484	Adaptor STR 1/4" MBSPPx1/4" MBSPP	11.93
008-2486	Hose, unlock kit	151.51
008-2488	Adaptor STR 1/4" MBSPPx1/2" MBSPP	12.86
008-2530	Hub cap	24.84
008-2532	Wheel yoke	471.45
008-2541	Wheel hub	151.37
008-2546	Bearing 6305-2RS	45.70
008-2548	Inner spacer	10.77
008-2550	Outer spacer	5.85
008-2555	Wheel shaft	36.26
008-2611	Frame Ez-Flex	3343.20
008-2671	Hitch block	118.71
008-2681	Hitch pin	18.03
008-2695	Stand, front	41.30
008-2703	Pin	29.98
008-2755	Lift arm, side deck	108.96
008-2758	Lift arm, central deck	97.90
008-2760	Plastic cap 50 mm.	5.15
008-2880	Wire rope, side 1400 mm.	6.62
008-2881	Wire rope, rear 1100 mm.	6.24
008-2890	Jack stand	274.06
008-2893	Lift yoke, jack stand	59.39
008-2898	Tube, jack stand	37.13
008-3048	Transport bar 15'	76.03
008-3091	Hitch arm	173.99
008-3095	Pin	17.85
008-4012	Frame 66"	910.99
008-4013	Frame 58"	866.55
008-4028	Side panel, right	299.74
008-4032	Rotor, aerating 50"	1275.86
008-4041	Drive panel	311.07
008-4046	Rotor, tilling 58"	582.01
008-4051	Flanged pivot, right	91.87
008-4055	Flanged pivot, left	124.42
008-4061	Blade, aerating razor	7.58
008-4073	Bolt SP M12-1.25x40 C12.9 Z P	2.33
008-4081	Right support, complete	95.18
008-4083	Dirt shield	11.10
008-4105	Left support, complete	95.18
008-4154	Protection 58"	64.87
008-4158	Protection 50"	55.91

Part Number	Description	List Price
008-4221	Driveline hook	6.88
008-4231	Side shift complete	733.23
008-4241	V plates	33.33
008-4262	Three point hitch	310.36
008-4268	Support, top hitch	30.49
008-4281	Hopper 58"	1066.52
008-4284	Lifting hook	45.15
008-4287	Hopper support	66.66
008-4289	Bolt CR M08-1.25x20 C4.6 Z	0.43
008-4292	Hopper lid 58"	355.51
008-4295	Lid support 58"	102.64
008-4310	Knob, plastic (auto locking)	44.50
008-4315	Washer, hopper hinge	2.58
008-4332	Calibration plate	87.21
008-4342	Support, calibration handle	16.70
008-4345	Grip, calibration handle	22.58
008-4346	Bearing 61906-2RS	51.67
008-4352	Adjustment collar, square hole	55.37
008-4354	Set screw M08-1.25x8 N	0.51
008-4357	Collar, square hole	48.20
008-4363	Drive rod 50"	53.71
008-4365	Drive rod 66"	66.65
008-4374	Auger shaft 58"	177.75
008-4375	Collar Ø25, shaft	9.89
008-4376	Set screw M10-1.50x08 C14.9 N	0.65
008-4394	Fertilizer tube 21 cm.	8.53
008-4415	Washer, flat with square hole 16.5 mm.	0.55
008-4422	Discharge support 58"	577.70
008-4432	Hitch, turnbuckle	64.45
008-4453	Rear deflector 58"	213.34
008-4457	Roller arm, left	219.14
008-4458	Roller arm, right	228.69
008-4462	Rear crossbar 66"	311.08
008-4476	Roller 66"	618.06
008-4481	End ring 50", 74"	11.45
008-4501	Tickler bar, rear 66"	73.34
008-4505	Tickler bar, front 66"	73.33
008-4527	Sprocket Z22	91.14
008-4528	Sprocket, auger shaft	100.15
008-4534	Support, chain tensioner	42.46
008-4552	Sprocket assembly	137.80
008-4556	Bearing 4204	117.07
008-4558	Bolt HH M20-2.50x90 C8.8 Z F	3.80
008-4559	Spacer, sprocket assembly	8.00
008-4572	Support, chain adjuster	20.01
008-4576	Spring, Chain adjustment support	16.98
008-4577	Stop bolt	6.00
008-4582	Sprocket, Z13	63.20
008-4586	Chain ASA 50x82	111.10
008-4588	Chain ASA 50x92	122.20
008-4591	Upper cover, chain case	215.52
008-4596	Access cover, chain case	6.53

Part Number	Description	List Price
008-4599	Spacer, upper cover	4.89
008-4601	Lower cover, chain case	140.00
008-4607	Spacer, lower cover	5.79
008-4610	Cover plate	55.83
008-4613	Stand	59.73
008-4619	Hitch pin	9.59
008-4622	Front gauge roller 58"	511.03
008-4631	Roller arm	60.02
008-4633	Plate	9.78
008-4642	Spacer, roller arm	2.90
008-4645	Register screw, complete	137.75
008-4646	Female tube, register screw	48.92
008-4650	Bolt HH M18-2.50x30 C8.8 Z F	3.00
008-4656	Male tube, register screw	42.23
008-4670	Wheel support for 006-7402	128.70
008-4675	Wheel support for 008-4673	99.99
008-4682	Roller scraper side plate 50"	112.90
008-4683	Roller scraper plate	113.32
008-4684	Roller scraper side plate 66"	53.35
008-4685	Support, roller scraper	53.34
008-4693	Bolt "U" M10-1.50x80x103 Z	4.23
008-4701	Frame 58"	1217.24
008-4702	Frame 66"	1242.89
008-4772	Tree point hitch (QHC)	329.95
008-4778	Support, top hitch (QHC)	27.44
008-5022	Chain rod, short 72"	15.97
008-5023	Chain rod, long 72"	16.39
008-5024	Chain rod, rear 72"	18.76
008-5027	Chain rod, short 84"	18.76
008-5028	Chain rod, long 84"	19.30
008-5029	Chain rod, rear 84"	20.54
008-5039	Side skid	41.39
008-5046	Hitch pin	56.34
008-5051	Support, top hitch	79.90
008-5052	Arm, top hitch 72"	112.13
008-5053	Arm, top hitch 84"	118.88
008-5055	Plate, top hitch	33.26
008-5057	Spacer	7.82
008-5059	Spacer 95	10.23
008-5060	Spacer 70	9.18
008-5072	Lift plate	6.84
008-5082	Wheel support	598.26
008-5094	Wheel yoke	307.28
008-5102	Spacer	13.33
008-5122	Wheel hub	137.75
008-5129	Oil seal 40.62.10 TC	9.97
008-5132	Inner spacer, wheel	18.34
008-5133	Outer spacer, wheel	22.27
008-5134	Shaft, wheel	32.41
008-5140	Wheel laminated	438.58
008-5142	Fixing plate	19.50
008-5150	Nut HH M22-1.50 C6 Z TN	1.41

Part Number	Description	List Price
008-5152	Blade, rotary cutter	65.21
008-5154	Bolt blade M27-2.00x80	38.08
008-5160	Protection, rotor	405.56
008-5168	Bolt HH M16-2.00x30 C8.8 Z F	0.80
008-5169	Nut HH M16-1.50 C6 Z TK	0.53
008-5170	Gearbox 1000 rpm	1444.25
008-5173	Breather cap 3/8" GAS	3.33
008-5176	Cap (72.10)	12.67
008-5177	Cotter pin Ø4x55	1.58
008-5178	Nut SP M30-1.50 C5 TK	31.13
008-5179	Pinion gear 540 rpm	493.93
008-5180	Adjustment spacer	4.42
008-5181	Protective cover	22.23
008-5182	Adjustment spacer	10.68
008-5183	Oil seal 50.90.10 TC	13.39
008-5185	Shaft	632.27
008-5188	Input shaft	217.33
008-5190	Housing, gearbox	829.82
008-5191	Ring gear 540 rpm	375.39
008-5193	Cover, gearbox housing	59.25
008-5195	Adjustment spacer	2.22
008-5197	Washer flat Ø21 Z	4.16
008-5198	Bolt HH M20-2.50x50 C8.8 N F	3.58
008-5199	Washer spacer Ø40, 1000 rpm gearbox	90.91
008-5200	Ring gear 1000 rpm	263.02
008-6011	Side panel, right	113.32
008-6021	Drive panel	151.11
008-6163	Housing, gearbox	395.14
008-6164	Shaft coupling	150.15
008-6241	Side shift complete	475.71
008-6282	Arm, top hitch	37.24
008-6283	Support, top hitch	29.50
008-6365	Flanged pivot, right	199.59
008-6370	Flanged pivot, left	234.93
008-7013	Frame 82"	2039.63
008-7014	Frame 82"	1968.95
008-7031	Right side panel	399.95
008-7041	Drive panel	430.99
008-7052	Flanged pivot, right 6 3/4"	199.98
008-7061	Rotor, aerating 82"	2403.83
008-7102	Flanged pivot, left 6 3/4"	244.41
008-7154	Left protection 82"	96.62
008-7166	Tree point hitch 82" (QHC)	416.66
008-7176	Tree point hitch 82"	363.61
008-7182	Support, top hitch 82"	44.30
008-7183	Support, top hitch 82" (QHC)	31.18
008-7201	Hopper 82"	1266.49
008-7207	Hopper support 82"	71.10
008-7214	Hopper lid 82"	399.95
008-7217	Lid support 82"	222.19
008-7224	Spring	0.51
008-7293	Drive rod 82"	72.61

Part Number	Description	List Price
008-7297	Auger shaft 82"	215.51
008-7316	Fertilizer tube, 28 cm.	10.82
008-7342	Discharge support 82"	866.55
008-7352	Turnbuckle hitch 82"	215.51
008-7353	Turnbuckle hitch 82"	251.89
008-7364	Turnbuckle	280.44
008-7372	Rear deflector 82"	266.63
008-7402	Rear crossbar 82"	375.51
008-7415	Roller 82"	706.90
008-7442	Tickler bar, rear 82"	93.32
008-7444	Tickler bar, front 82"	93.32
008-7499	Spacer, sprocket assembly	6.23
008-7528	Chain ASA 50x96	128.90
008-7532	Upper cover, chain case	244.41
008-7564	Stand 82"	57.78
008-7572	Front roller 82"	636.03
008-7633	Wheel support for 008-4670	111.10
008-7644	Roller scraper side plate 82"	120.00
008-8310D	Tine, right	20.64
008-8310S	Tine, left	20.64
008-8530	Right side panel	167.22
008-8540	Left side panel	150.41
008-8560	Support, top hitch	22.41
008-8570	Stand	45.04
008-8588	Spacer	8.71
008-8589	Corrugated roller ring, cast iron	38.03
008-8616	Nut ES M24-3.00 C6 Z TK	2.26
008-8620	Attachment plate, spring	32.44
008-8624	Spring, roller arm	76.76
008-8625	Spacer plate	15.80
008-8645	Corrugated roller ring, cast iron	33.17
008-8646	Corrugated roller semi ring, cast iron	48.87
008-8649	Corrugated roller semi ring, nylon-fiberglass	53.11
008-8650	End ring with hole	89.50
008-8651	End ring without hole	89.50
008-8658	Cap, plastic	1.19
008-8670	Chain tensioner support	18.85
008-8674	Spacer	3.85
008-8680	Chain tensioner support	17.24
008-8700	Hitch, front track remover	99.50
008-8710	Front track remover	65.74
008-8720	Safety stand	28.96
008-8825	Fertilizer tube, 11 cm.	4.64
008-8856	Chain ASA 50x50	77.47
008-8857	Chain ASA 50x66	87.13
008-8860	Chain case cover	227.28
008-8870	Protection plate	8.99
008-8876	Spacer	9.64
008-8910	Roller arm	217.45
008-9111	Bearing 6212-2RS	71.77
008-9115	Bearing 6013-2RS	62.53
008-9233	Bearing 32013	96.47

Part Number	Description	List Price
008-9245	Bolt HH M14-2.00x150 C8.8 N P	4.27
008-9269	Bolt HH M20-1.50x220 C8.8 Z P	15.09
008-9275D	Tine, right	7.12
008-9275S	Tine, left	7.12
009-0041	Crank	46.73
009-0071	Gearbox bracket	217.10
009-0113	Component support	213.75
009-0130	Gasket	13.33
009-0143	Oil seal 55.90.10 TC	13.28
009-0146	Chain tensioner	28.35
009-0149	Bolt HH M10-1.50x70 C8.8 Z F	0.65
009-0150	Nut HH M10-1.50 C6 Z MD	0.13
009-0155	Component support	66.76
009-0173	Bearing housing for hexagonal shaft	19.02
009-0178	Nut ES M20-2.50 Z TK	1.33
009-0180D	Tine "L" style, right	6.59
009-0180S	Tine "L" style, left	6.59
009-0181	Bolt HH M10-1.25x30 C8.8 Z F	0.88
009-0182	Nut HH M10-1.25 C6 Z MD	0.44
009-0215	Adjustment blades	83.48
009-0226	Bolt HH M14-2.00x110 C8.8 Z P	2.89
009-0251	Furrowing Arm	180.38
009-0256	Spring rod	30.02
009-0263	Spring	20.02
009-0269	Bolt HH M10-1.50x100 C8.8 Z P	1.33
009-0270	Bushing	9.33
009-0274	Bushing	9.65
009-0281	Furrowing unit	367.47
009-0289	Bolt HH M10-1.25x25 Z F	0.76
009-0918	Bolt HH M18-2.50x90 C8.8 Z P	2.78
009-0919	Nut ES M18-2.50 Z TN	1.61
009-1023	Bolt HH M14-2.00x50 C8.8 N P	0.85
009-1028	Washer block SP Ø15 Z	11.67
009-1038	Bolt HH M16-2.00x50 C8.8 Z F	1.45
009-1128	Bolt HH M14-2.00x65 C8.8 Z P	2.18
009-1190	Gasket	15.99
009-1201	Sprocket	320.36
009-1202	Bearing 6210	35.57
009-1204	Oil seal 50.85.10 TC	11.00
009-1205	Chain ASA 80Sx50	160.33
009-1206	False chain link 80S	37.76
009-1208	Bolt HH M08-1.25x65 C8.8 Z P	0.72
009-1214	Bolt HH M14-2.00x140 C8.8 N P	2.39
009-1217	Ground splitter	92.55
009-1234	Inner dust cover	9.33
009-1241	Bolt HH M18-1.50x200 C8.8 N P	7.13
009-1245	Nut ES M18-1.50 Z TN	1.10
009-1281	Bolt HH M10-1.50x35 C8.8 Z F	0.55
009-1284	Spring tension regulator	13.01
009-1301	Bolt HH M12-1.75x120 C8.8 Z P	1.70
009-1384	Nut ES M08-1.25 Z TK	0.11
009-1397	Fertilizer block	40.05

Part Number	Description	List Price
009-1434	Belt B51	16.19
009-1435	Washer flat Ø14 Z	0.13
009-1441	Belt C37-1/2	52.46
009-1446	Bolt HH M08-1.25x25 C8.8 Z F	0.28
009-1455	Bolt HH M08-1.25x45 C8.8 Z F	0.35
009-1495	Bolt HH M12-1.75x80 C8.8 Z P	1.18
009-1507	Hairpin cotter Ø4 Z	0.89
009-1643	Bolt CR M10-1.50x20 C4.6 Z	0.81
009-1854	Cotter pin Ø5x30	0.32
009-2001	Frame	1068.91
009-2005	Hexagonal shaft	467.67
009-2007	Plate	56.74
009-2009	Bearing 62MS 11206EES	73.25
009-2061	Wheel support fork	270.55
009-2163	Half guard, right	417.53
009-2171	Half guard, left	417.53
009-2181	Sprocket	227.14
009-2186	Chain	173.72
009-2194	Component support	100.23
009-2197	Ground splitter	71.19
009-2208	Bolt HH M08-1.25x30 C8.8 N F	0.19
009-2213	Spacer	13.65
009-2216	Drive flange	166.98
009-2221	Bolt SP M20-1.50x260 N F	21.69
009-2225	Nut ES M20-1.50 Z TN	4.15
009-2227D	Tine, right	8.53
009-2227S	Tine, left	8.53
009-2236	Bolt HH M12-1.75x65 C8.8 N P	1.55
009-2252	Block plate	50.09
009-2268	Spring	25.36
009-2276	Nut ES M20-2.50 Z TN	1.28
009-2291	Drum 3"	126.92
009-2298	Drum 6"	143.63
009-2308	Rotor support	156.62
009-2310	Bearing 11206EES	38.99
009-2311	Washer block Ø12.5x45x4 N	16.38
009-2315	Cover	12.36
009-2317	Bolt HH M10-1.50x16 C8.8 Z F	0.46
009-2320	Connection plate	100.23
009-4101	Gearbox support	104.86
009-4139	Nut ES M12-1.75 Z TN	0.29
009-4238	Bolt SC M10-1.50x70 C12.9 N P	0.98
009-4239	Bolt SC M10-1.50x110 C8.8 N P	1.13
009-4418	Housing, gearbox	137.22
009-5000	Frame 303	1562.23
009-5030	Rear frame section 303	228.94
009-5039	Spacer	2.32
009-5040	Reinforcement, frame	24.13
009-5049	Spring	16.72
009-5050	Hitch pin, lower cat. 1-2	35.09
009-5070	Bracket, opening lever	123.53
009-5090	Washer flat nylon Ø13	5.40

Part Number	Description	List Price
009-5100	Tie rod 303	52.13
009-5107	Pawl	15.40
009-5110	Opening lever 302, 303	32.34
009-5125	Upper protection, flywheel	52.71
009-5130	Lower protection, flywheel	32.60
009-5135	Lower protection, driveline	22.71
009-5140	Hopper 303	1178.32
009-5142	Extension, hopper 200x600	760.85
009-5144	Extension, hopper 400x600	840.85
009-5150	Bolt CR M12-1.75x65 C8.8 Z	1.53
009-5152	Washer fender Ø16 Z	3.30
009-5171	Housing, gearbox	605.98
009-5172	Gasket 8/10	5.73
009-5173	Cover, gearbox housing	187.38
009-5179	Spacer, gearbox	13.19
009-5181	Input shaft, splined	286.18
009-5184	Flywheel	397.48
009-5190	Bronze slide	214.70
009-5193	Yoke	334.42
009-5195	Plug w/washer 3/8" GAS	6.39
009-5197	Dipstick w/washer 3/8" GAS	10.34
009-5200	Lower cover, gearbox housing	55.55
009-5202	Gasket 8/10, lower cover	3.53
009-5204	Bolt SC M06-1.00x16 C8.8 Z F	0.69
009-5208	Washer external lock Ø20 N	1.38
009-5211	Spacer, gearbox	12.32
009-5213	Spacer, gearbox	13.42
009-5217	Oil seal 44.72.10 TC	12.23
009-5220	Cover, gearbox housing	9.18
009-5222	Shaft, splined	203.32
009-5224	Housing	313.55
009-5230	Shim Ø35x45x2.5 s/steel	12.10
009-5231	Snap ring, outer Ø35 s/steel	1.14
009-5253	Ring, spout	30.26
009-5260	Tube, spout	117.84
009-5264	Spread deflector, complete	55.55
009-5265	Cup, spread deflector	35.41
009-5266	Fins, spread deflector	23.90
009-5267	Self tapping screw PN M3.5x13 Z	0.20
009-5270	Distributing unit, s/steel	383.72
009-5271	Upper plate, distributing unit	154.70
009-5272	Lower plate, distributing unit	121.62
009-5276	Disc flat Ø49x80x1.5 s/steel, distributing unit	14.44
009-5277	Disc conical spring Ø49x80x1.5 s/steel, distributing unit	19.38
009-5278	Threaded bushing s/steel M45	96.37
009-5279	Locking ring ES GUP M45-1.50	11.70
009-5290	Ring	61.53
009-5300	Gasket	16.82
009-5304	Washer flat nylon Ø31	4.02
009-5310	Agitator	142.44
009-5314	Bracket	43.65
009-5316	Bolt HH M12-1.75x75 C8.8 Z P	1.51

Part Number	Description	List Price
009-5340	Protection, spout	53.93
009-5360	Grease fitting M08-1.00 threaded	1.10
009-5373	Rubber insert	90.68
009-5375	Ring, rubber insert	28.25
009-5380	Tube, short spout	205.58
009-5390	Powder agitator	175.80
009-5395	Spring, powder agitator	17.15
009-5400	Powder agitator 301	175.80
009-5422	Hydraulic cylinder	355.53
009-5423	Relief valve 3/8"	180.74
009-5425	Yoke M16, hydraulic cylinder	36.97
009-5426	Fixing pin Ø16, hydraulic cylinder	10.77
009-5430	Mounting bracket, cylinder	78.03
009-5434	Back plate, mounting bracket	63.87
009-5440	Hydraulic hose 3/8"x2000 mm.	88.14
009-5445	Hydraulic hose 3/8"x550 mm. w/90 degree fitting	48.76
009-5448	Plate, hydraulic hose retainer	23.42
009-5500	Frame 301-300, 400	841.67
009-5540	Bracket, opening lever	63.73
009-5560	Opening lever 301	25.20
009-5585	Lower protection, flywheel	44.86
009-5588	Spacer, lower protection	2.80
009-5590	Hopper 301-300	657.80
009-5592	Hopper 301-400	800.32
009-5595	Hopper washer w/two holes	7.77
009-5600	Bracket, hydraulic cylinder	20.14
009-5605	Bushing, hydraulic cylinder	6.24
009-9114	Gauge wheel assembly	959.60
009-9198	Gauge wheel	1439.83
010-1215	Bolt HH M10-1.50x140 C8.8 Z P	2.10
010-3121	Handle, manual control	70.95
010-3122	Handle grip	5.27
010-3123	Foot stand	40.65
010-3188	Gasket	0.98
010-5501	Frame 48"	2599.65
010-5521	Roll pin Ø3/8"x1.75"	2.76
010-5563	Shim Ø63x80x0.3	5.57
010-6502	Frame, rear discharge 60"	2192.88
010-6570	Top hitch arm 48"	57.41
010-6655	Gasket 0.5 mm.	2.47
010-6683	Shim Ø40x50x0.1	1.74
010-6760	Frame, rear discharge 48"	1996.79
010-6762	Chain rod 48"	13.00
010-6810	Frame, rear discharge 72"	2585.13
010-6892	Tractor hitch support 84"	182.52
010-6903	Frame, rear discharge 48"	983.10
010-6907	Frame, side discharge 48"	1516.47
010-6910	Frame, side discharge 48"	1516.47
010-6932	Wheel arm 48"	355.51
010-6941	Wheel arm 48" w/o center hole	288.85
010-6975	Belt shield 48"	117.77
010-6987	Belt shield 48" w/tab	108.89

Part Number	Description	List Price
010-6989	Belt shield 48" w/o tab	59.01
010-8420	Rear extension 48"	37.82
010-8425	Deflector 48"	95.57
010-8430	Central plate 48"	213.94
010-8516	Wheel yoke, right	59.99
010-8740	Frame, rear discharge 48"	889.45
010-8745	Frame, side discharge 48"	1022.08
010-8761	Wheel arm 48"	266.63
010-8811	Belt shield 48"	99.99
010-8817	Belt shield w/o tab 48"	48.59
010-8832	Top hitch arm 48"	50.66
010-8945	Frame, rear discharge 72"	2157.23
010-9081	Wheel support, right	237.08
010-9131	Lift side, right	733.23
010-9367	Lift side, right	822.11
010-9461	Lift arm, right 12'	197.61
010-9470	Lift arm, right	191.68
010-9621	Lift side, right	777.67
010-9882	Hitch plate	31.08
010-9911	Front hitch, right 12'	266.63
010-9961	Safety tie rod 12'	64.47
010010045	Bushing	26.01
010020133	Bolt stud, 4 disc	42.53
011-0002	Frame 34"	533.26
011-007E	Locking collar, inner shield	3.40
011-008E	Locking collar, outer shield	3.40
011-0158	Hexagonal shaft 34"	126.64
011-0253	Telescopic shielding 34"-42"	110.63
011-0255	Telescopic shielding 34"-42"	108.89
011-0261	Hitch block, right	57.94
011-026E	Guard cone, inner shield	15.89
011-027E	Yoke, outer tube	46.32
011-0287	Lower hitch plate, right	55.26
011-068B	Yoke, round bore	63.52
011-068E	Yoke, round bore	62.69
011-0916	Wheel arm, right	64.45
011-1002	Frame 34"	512.42
011-1041	Skid, right	57.77
011-1260	Telescopic shielding 34"-42"	121.25
011-1265	Right protection 34"-42"	31.13
011-1401	Hitch plate, right cat.0	71.56
011-2087	Cotter pin Ø4x50 Z	0.37
011-4143	Gasket 5/10	3.70
011-4172	Gasket	1.63
011-4321	Roller arm, right	143.63
011-4326	Hopper polyethylene 209	412.06
011-4340	Shutter s/steel, right 209, 212	45.08
011-4640	Shutter, right 206	20.59
011-4648	Shutter s/steel, right 206	45.08
011-4680	Deflector connection, right	15.36
011-4981	Support plate, remote gate control	58.42
011-5001	Frame 092	768.28

Part Number	Description	List Price
011-5008	Hexagonal shaft 092	334.03
011-5824	Baffling, front 60"	199.50
011-5825	Baffling, rear 60"	199.50
011-6111	Frame 60" SD	1315.70
011-6171	Rotor shaft 60" SD	162.10
011-6271	Frame 60" HD	1716.72
011-6331	Rotor shaft 60" HD	162.10
011-6530	Arm bracket right, primary roller SD	121.35
011-6545	Roller complete, primary SD 48"	521.40
011-6610	Frame complete, SD 48"	1483.13
011-6655	Arm bracket right, secondary roller SD	92.32
011-6685	Roller complete, secondary SD 48"	453.93
011-6760	Frame complete, HD 72"	2202.22
011-6790	Arm bracket right, primary roller HD	129.07
011-6805	Roller complete, primary HD 72"	786.51
011-6905	Arm bracket, right secondary roller HD	100.88
011-8114	Pin	18.55
012-006E	Locking collar, inner shield	5.54
012-007E	Locking collar, outer shield	5.54
012-012E	Guard cone, inner shield	19.72
012-013E	Guard cone, outer shield	13.48
012-015E	Shaft (only) 2000 rpm 1" Z15	57.17
012-016E	Yoke (only) 2000 rpm	35.10
012-026E	Guard cone, inner shield	13.33
012-027E	Guard cone, outer shield	19.72
012-1173	Gasket	1.57
012-1186	Shim Ø36x45x0.1	0.45
012-1253	Telescopic shielding 34"-42"	150.15
012-127E	Yoke round bore (10 mm. key)	47.74
012-145E	Yoke round bore (8 mm. key)	51.63
012-2002	Frame 34"	622.14
012-2051	Skid, right	55.55
012-2244	Protection, right	148.32
012-2251	Side shift complete 66"	311.08
012-2444	Telescopic shielding 34"-42"	116.56
012-2450	Right protection 34"-42"	49.39
012-3251	Hitch block	73.34
012-3530	Lift side, right 20'	955.42
012-3711	Wheel support, right	333.28
012-3831	Hitch plate, inner	79.08
012-3841	Arm, right Lift	275.36
012-3851	Front hitch right 20'	377.73
012-4260	Telescopic shielding 42"	129.39
012-7050	Lift side, right 17', 20'	777.67
012-7340	Wheel support, right	330.35
012-7460	Front hitch, left 17'	377.73
012-7470	Rear hitch, left 15', 17'	355.51
012-7480	Left hitch, rear 15', 17'	295.42
012-7570	Front hitch, left 20'	404.60
012-7580	Rear hitch, left 20'	381.44
012-7590	Left hitch, rear 20'	272.08
012-8050	Lift side, right 12', 15'	711.01

Part Number	Description	List Price
012-8370	Wheel arm 48"	399.95
012-8420	Front hitch, right 12'	355.51
012-8430	Rear hitch, right 12'	355.51
012-8440	Right hitch, rear 12'	281.01
012-8540	Front hitch, right 15'	375.19
012-9580	Mold board curved, standard 60"	109.13
012-9780	Mold board curved, sub-compact 48"	95.23
012-9920	Welded swivel sub-compact 48"	292.14
013-002E	Yoke, inner tube	64.20
013-003E	Yoke, outer tube	42.91
013-0081	Rotor 34"	422.16
013-010E	Guard cone, inner shield	20.11
013-011E	Locking collar, inner shield	6.24
013-012E	Locking collar, outer shield	6.24
013-014E	Flanged yoke T30	125.36
013-0155	Bolt HH M10-1.50x60 C8.8 Z F	0.70
013-015E	Guard cone, inner shield	21.92
013-0180	Hexagonal shaft 34"	206.66
013-0193	Gasket 5/10	1.63
013-0260	Right protection 34"-42"	40.01
013-028E	Guard cone, inner shield	10.73
013-0411	Lower hitch plate, right	67.69
013-044E	Yoke w/shear bolt	74.23
013-0501	Frame 34"	622.14
013-0531	Skid, right	72.52
013-071E	Yoke w/shear bolt (312)	74.23
013-2335	Side shield right	136.95
013-2705	Tine holder right	317.34
013-3241	Cage roller 052	1269.35
013-3363	Gasket (.020)	1.57
013-4081	Rotor 34"	355.51
013-4141	Chain ASA 80HEx36	266.63
013-4150	Chain link, master 80HE	11.53
013-4151	Chain link, inner 80HE	15.80
013-4166	Hexagonal shaft 34"	168.86
013-4261	Lower hitch plate, right	57.77
013-5531	Main frame, rake cart	1554.32
013-5560	Side arm, right	363.38
013-5590	Support, frame holder hitch right	408.92
013-7002	Frame, 50"	801.67
013-7051	Skid, right	75.34
013-7081	Rotor 50", w/o shaft	1102.36
013-7208	Counter shaft 50"	228.53
013-7328	Telescopic shielding 50"-58"	123.58
013-7353	Lower hitch plate, right	80.58
013-7368	Bolt HH M14-2.00x120 C8.8 N P	4.77
013-7383	Tailgate 50"	534.44
013-7531	Roller scraper 66"	501.07
013-7581	Safety shield 66"	367.47
013-8002	Frame 66"	1703.60
013-8212	Drive shaft 66"-74"	307.30
013-8506	Drive tube 66"-74"	601.26

Part Number	Description	List Price
013-8641	Front bar 66"	76.80
014-006E	Yoke, outer tube	80.20
014-007E	Yoke, inner tube	80.20
014-021E	Dirt shield	12.78
014-069E	Yoke w/shear bolt (312)	87.16
014-1191	Gasket 160	21.69
014-1281	Hitch block right	467.67
014-131E	Hub 1 3/8" Z6	115.97
014-135E	Washer retaining Ø56	6.35
014-136E	Tang	4.39
014-137E	Carriage spring	0.45
014-138E	Spring	1.14
014-1401	Side shield right	297.27
014-1444	Depth control roller 160	3908.30
014-147E	Sliding sleeve collar	3.45
014-1488	Gasket	4.99
014-1503	Gasket	2.95
014-276E	Yoke, round bore	55.70
014-4031	Roller support, right	53.35
014-4223	Shim Ø35x45x1	3.17
014-6322	Corrugated roller ring, nylon-fiberglass	32.13
014-6351	Locking plate, bottom	14.22
014-6421	Hopper mount, right	75.57
014-6487	Hopper hinge, right	57.77
014-8193	Hitch block, right	71.53
014-8201	Lower hitch plate, right	71.84
014-8255	Mount hopper, right	117.77
014-8301	Hopper hinge, right	56.00
014-9100	Right side shield	43.41
014-9381	Roller arm plate, right	80.16
014-9505	Scraper holder 120	534.48
015-0002	Frame 48"	1670.22
015-0061	Roller 48"	333.28
015-008E	Locking collar, inner shield	5.66
015-0091	Rotor 48"	1050.07
015-009E	Locking collar, outer shield	5.66
015-011E	Yoke, outer tube	76.44
015-012E	Yoke, inner tube	60.63
015-0177	Gearbox w/drive shaft 48"	1363.21
015-017E	Flanged yoke	87.55
015-0180	Gearbox w/drive shaft 48"	1219.26
015-018E	Body, slip clutch 1 3/8" Z6	144.25
015-019E	Friction disk	49.39
015-0207	Drive shaft 48"	123.58
015-021E	Outer flange	69.19
015-0221	Drive tube 48"	267.53
015-0502	Frame 48"	1089.44
015-0561	Roller 48"	333.28
015-0581	Rotor 48"	1199.84
015-0801	Roller 48"	333.28
015-1002	Frame 48"	1670.22
015-100E	Washer retaining Ø67	6.45

Part Number	Description	List Price
015-1075	Roller arm, right	53.99
015-1079	Roller arm, right	127.33
015-1081	Roller 48"	244.41
015-1094	Roller scraper 48"	35.52
015-1101	Rotor 48"	1199.84
015-1244	Front shield 48"	34.24
015-1272	Frame 48"	2155.26
015-1305	Frame 48"	1660.75
015-130E	Cross w/bearing 30.2x80 mm.	43.65
015-1332	Hitch arm, lower left	86.82
015-1340	Roller arm, right	62.21
015-143E	Spring push ring	1.42
015-144E	Ball hold-up ring	20.60
015-1454	Gearbox w/drive shaft 48"-60"	1375.53
015-1491	Tube, drive shaft 48"-60"	274.91
015-1496	Tube, drive shaft 48"-60"	322.28
015-1501	Frame, side discharge 48"	859.32
015-1501P	Frame, rear discharge 48"	859.32
015-1613	Gearbox w/drive shaft 48"-60"	1065.85
015-2010	Frame 4' Combovette	4526.02
015-2086	Roller arm left	96.28
015-2091	Roller scraper 4' Combovette	45.69
015-2100	Roller 4' Combovette	419.97
015-2124	Blade fine cut, right	6.28
015-2216	Drive shaft 48"-60"	135.53
015-2297	Frame assembly complete for bagger 4'	3266.22
015-2300	Hopper complete 4' Combovette	3266.22
015-2301	Hopper frame right	631.05
015-2311	Hopper connection tube 4'	117.77
015-2312	Hopper connection tube 4'	117.77
015-2314	Hopper cover connection tube 4'	57.77
015-2331	Hopper tube upper 4'	88.88
015-2337	Hopper base plate 4'	82.19
015-2341	Hopper gate 4'	304.38
015-2351	Hopper lower gate 4'	434.22
015-2371	Hopper cover 4'	1166.50
015-2374	Hopper cover holding plate 4'	16.91
015-2391	Support, rubber deflector 48"	14.22
015-2392	Deflector bracket 4'	17.57
015-2394	Rubber deflector 48"	31.13
015-2461	Tube	46.65
015-2715	Shield, front 60"	377.73
015-2718	Chain rod, short 60"	12.80
015-2719	Chain rod, long 60"	13.42
015-2754	Arm, top hitch 48"	60.53
015-2846	Rotor 60"	571.05
015-3002	Frame 74"	2621.88
015-3091	Roller arm, right	104.41
015-3101	Roller scraper 74"	105.52
015-3104	Roller scraper 74"	105.52
015-3111	Roller 74"	682.47
015-3130	Rotor 74"	4694.98

Part Number	Description	List Price
015-3140	Rotor complete 74"	5466.89
015-3224	Gearbox complete	3813.11
015-3235	Gasket, gearbox	2.02
015-3240	Shim Ø45x55x0.1	0.45
015-3259	Gasket 5/10	1.34
015-3361	Deflector 74"	71.10
015-3362	Deflector bracket 74"	26.42
015-3472	Frame 60"	5022.29
015-3480	Frame 60"	4763.98
015-3542	Roller arm, right	110.83
015-3546	Roller scraper 60"	54.98
015-3561	Roller 60"	423.22
015-3584	Rotor 60"	2546.03
015-3594	Rotor 60"	2158.81
015-3691	Gearbox w/drive shaft 60"	2964.42
015-3715	Tube, drive shaft 60"	410.31
015-3722	Drive shaft 60"	168.58
015-4022	Frame 60"	3179.99
015-4084	Rotor 60"	1877.36
015-5800	Frame 48"	1250.55
015-5804	Horizontal support 42"	31.75
015-5831	Rotor w/hub 42"	225.69
015-6521	Top hitch arm 48"	41.17
015-7301	Reinforcing bar rear, 5 disc	888.77
015-7335	Rear support rod, 5 disc	73.34
015-7339	Front support rod, 5 disc	71.09
015-7394	Cover, cutter bar, 5 disc	1185.43
015-7398	Support chain, 5 disc	99.99
015-7437	Knife right	11.67
015-7437B	Knife, right	5.44
015-7534	Pan w/cover, 5 disc	2588.19
015-7559	Rear support, 5 disc	197.61
015-8080	Lift side, right	644.36
015-8111	Rear hitch, right	212.08
015-8230	Wheel support, right	244.41
015-8340	Front hitch, right 12'	447.33
015-8350	Front hitch, right 15'	498.64
015-8360	Front hitch, right 17'	613.77
015-8370	Rear hitch, right 12'	377.73
015-8400	Right hitch, rear 12'	422.16
015-8430	Right hitch, rear 15', 17'	444.38
015-8442	Safety tie rod 12'	51.84
015-8526	Wheel arm 48" hexagonal w/o center hole	311.08
015-9071	Roller arm, right	136.82
015-9442	Roller arm, right	140.58
015-9444	Skid, right	14.59
015-9448	Roller scraper 60"	70.80
015-9792	Deflector support 60"	20.13
015-9794	Rubber deflector 60"	39.69
015-9862	Roller arm, right	93.85
015-9951	Gearbox w/drive shaft 60"	2280.99
015-9965	Tube, drive shaft 60"	420.79

Part Number	Description	List Price
015-9972	Drive shaft 60"	187.30
016-015E	Locking collar, inner shield	7.49
016-016E	Locking collar, outer shield	7.49
016-022E	Guard cone, inner shield	31.76
016-023E	Guard cone, outer shield	16.58
016-028E	Yoke, outer tube	99.84
016-029E	Yoke, inner tube	99.84
016-039E	Yoke	142.61
016-0510	Frame 60"	4723.77
016-0571	Protection, rear 60"	272.47
016-0572	Protection, rear 60"	306.60
016-0576	Chain rod, rear 60"	22.66
016-0577	Chain rod, rear 60"	23.40
016-0611	Protection, side 60"	261.63
016-0622	Arm, top hitch 60"	59.10
016-1010	Frame 72"	5031.78
016-1115	Arm, top hitch 72"	93.00
016-1211	Rotor, blade holder 72"	974.27
016-228E	Cross w/bearing set CV	161.89
016-244E	Guard cone, wide angle CV	76.20
016-245E	Bearing ring	16.17
016-3002	Frame 60"	2045.30
016-3031	Guide tube 60"	456.58
016-3087	Roller 60"	503.31
016-3102	Rotor 60"	2048.07
016-316E	Bushing w/grease fittings	12.55
016-3262	Gearbox w/drive shaft 60"	2255.91
016-3299	Tube, drive shaft 60"	370.79
016-3308	Drive shaft 60"	158.18
016-3345	Deflector rod 60" Z	55.26
016-3452	Gearbox double transmission w/drive shaft 60"	2321.87
016-3472	Skid, right	120.94
016-7002	Frame, rear discharge 90"	3843.91
016-7052	Central plate	466.60
016-7061	Belt shield w/tab 90"	266.63
016-7062	Belt shield 90"	223.24
016-7279	Top hitch arm 90"	112.13
016-7291	Wheel arm 90" w/o center hole	507.49
016-7296	Wheel arm 90" w/center hole	599.92
016-7333	Chain rod 90"	29.19
016-9000	Frame complete 60"	661.24
016-9014	Horizontal support 48"	42.05
016-9019	Scraper blade 60"	98.88
016-9501	Mold board angled, standard 60"	109.13
016-9601	Welded swivel standard 72"	186.50
017-002E	Yoke, inner tube	189.85
017-006E	Yoke, inner tube	49.95
017-007E	Yoke, outer tube	89.91
017-011E	Yoke friction	106.91
017-130E	Cross w/bearing 30.2x106.5 mm.	54.28
017-4050	Gasket	4.35
017-4127	Gasket 5/10	4.35

Part Number	Description	List Price
017-7042	Tine holder right	260.52
017-7103	Gasket, gearbox housing	7.13
017-7168	Bolt HH M10-1.50x65 C8.8 N F	0.63
017-7230	Side shield right	123.58
017-7237	Roller arm	190.40
017-8193	Hitch block, right	76.78
018-0051	Skid, right	83.74
018-008E	Yoke, inner tube	119.11
018-009E	Yoke, outer tube	119.11
018-011E	Yoke, inner tube	124.76
018-012E	Yoke, outer tube E80	140.89
018-016E	Yoke friction	168.17
018-017E	Hub 1 3/4"-6	120.78
018-0206	Gasket 2/10	3.99
018-023E	Yoke	171.36
018-130E	Cross w/bearing 35x106.5 mm.	78.16
018-2106	Stand, rear right	48.49
018-2126	Lift side, right	768.41
018-2333	Wheel arm, right	288.85
018-2350	Right hitch central deck	282.31
018-2461	Front hitch, right 48"	261.77
018-2466	Rear hitch, right 48"	240.16
018-3012	Front hitch, right 60"	246.40
018-3022	Rear hitch, right 60"	265.93
018-4032	Rotor, aerating 58"	1609.29
018-4046	Rotor, tilling 66"	637.95
018-4154	Protection 66"	71.14
018-4158	Protection 58"	64.98
018-4281	Hopper 66"	1133.17
018-4292	Hopper lid 66"	377.73
018-4295	Lid support 66"	204.40
018-4302	Hopper hinge, right	66.66
018-4374	Auger shaft 66"	185.66
018-4422	Discharge support 66"	711.01
018-4453	Rear deflector 66"	244.41
018-4622	Front gauge roller 66"	533.26
018-4751	Frame 50"	1033.20
018-5000	Frame 72"	6419.79
018-5008	Protection, front 72"	436.10
018-5012	Protection, rear 72"	401.78
018-5031	Protection, side 72"	64.58
018-5162	Rotor, blade holder 72"	822.11
018-5179	Pinion gear 1000 rpm	493.93
018-6041	Skid, right	74.87
018-6399	Tailgate 34"	263.49
018-7597	Register screw, complete right	137.74
018-7598	Female tube, register screw right	53.35
018-8605	Roller support shaft, right	66.36
018-8610	Roller arm, right	209.99
018-8633	Rear roller lock bracket, right	59.70
019-002E	Yoke, inner tube	91.92
019-011E	Body, slip clutch 1 3/8" Z6	113.80

Part Number	Description	List Price
019-012E	Body, slip clutch 1 3/4" Z6	159.72
019-013E	Outer flange	54.85
019-014E	Plate w/holes	13.72
019-015E	Clutch plate	15.92
019-016E	Dirt shield	16.28
019-017E	Spring	4.88
019-018E	Disc	32.10
019-019E	Spacer	9.41
019-032E	Guard cone, inner shield	28.72
019-033E	Guard cone, outer shield	28.86
019-034E	Guard cone, outer shield	31.36
019-043E	Cross w/bearing 41x108 mm.	141.53
019-053E	Guard cone, inner shield	31.36
019-054E	Yoke, inner tube	133.61
019-1206	Chain link, false 80HE	55.46
019-130E	Cross w/bearing 41x106 mm.	77.77
019-2232	Center hood 24-30	239.55
019-2236	Bolt HH M12-1.75x70 C8.8 Z P	1.70
019-2241	Right hood side	323.98
019-2247	Rear shield 24-30, right	36.75
019-5120	Flywheel protection attachment plate, right	21.64
019-5342	Spout protection attachment plate, right	16.64
019-5570	Protection attachment plate, right	18.65
019-5572	Spout protection attachment plate, right	22.71
019-5580	Flywheel protection attachment plate, right	14.16
019519W	Yoke	103.40
020-5501	Frame 48"	2106.92
020-6570	Top hitch arm 60"	63.71
020-6683	Shim Ø40x50x0.5	1.74
020-6762	Chain rod 60"	15.12
020-6892	Tractor hitch support 48"	107.47
020-6903	Frame, rear discharge 60"	1104.09
020-6907	Frame, side discharge 60"	1622.00
020-6910	Frame, side discharge 60"	1703.10
020-6932	Wheel arm 60"	377.73
020-6939	Wheel arm 60" w/center hole	355.51
020-6941	Wheel arm 60" w/o center hole	311.08
020-6975	Belt shield 60"	128.90
020-6987	Belt shield 60" w/tab	120.00
020-6989	Belt shield 60" w/o tab	96.25
020-7653	Gearbox bracket	53.44
020-8420	Rear extension 60"	55.55
020-8425	Deflector 60"	97.78
020-8430	Central plate 60"	237.08
020-8430B	Engine support plate	235.55
020-8516	Wheel yoke, left	57.77
020-8740	Frame, rear discharge 60"	1694.69
020-8745	Frame, side discharge 60"	1355.38
020-8761	Wheel arm 60"	288.85
020-8811	Belt shield 60"	113.32
020-8817	Belt shield w/o tab 60"	94.42
020-8832	Top hitch arm 60"	52.41

Part Number	Description	List Price
020-8924	Roller support, left	72.66
020-9081	Wheel support, left	237.08
020-9131	Lift side, left	733.23
020-9367	Lift side, left	822.11
020-9461	Lift arm, left 12'	197.61
020-9470	Lift arm, left	191.68
020-9621	Lift side, left	777.67
020-9882	Hitch plate	40.00
020-9911	Front hitch, left 12'	266.63
020-9961	Safety tie rod 15'	65.77
020616W	Roll pin Ø10x75	5.06
020692W	Lock roller	2.29
021-0002	Frame 42"	939.32
021-0158	Hexagonal shaft 42"	144.38
021-0253	Telescopic shielding 50"	108.65
021-0255	Telescopic shielding 50"	126.63
021-0261	Hitch block, left	57.94
021-0287	Lower hitch plate, left	55.26
021-0916	Wheel arm, left	64.45
021-1002	Frame 42"	512.38
021-100E	Outer casting w/yoke T10	113.75
021-1041	Skid, left	57.77
021-1260	Telescopic shielding 50"	125.77
021-1265	Right protection 50"	33.33
021-1401	Hitch plate, left cat. 0	71.56
021-4321	Roller arm, right	143.63
021-4326	Hopper polyethylene 212	504.48
021-4340	Shutter s/steel, left 209, 212	45.08
021-4624	Hopper steel 206	220.28
021-4629	Hopper polyethylene 206	290.87
021-4640	Shutter, left 206	20.59
021-4648	Shutter s/steel, left 206	45.08
021-4680	Deflector connection, left	15.36
021-4770	Hopper polyethylene 103	205.10
021-5207	Bolt HH M10-1.50x70 C8.8 Z P	0.95
021-6111	Frame 72" SD	1375.72
021-6171	Rotor shaft 72" SD	179.45
021-6271	Frame 72" HD	1824.38
021-6331	Rotor shaft 72" HD	179.45
021-6530	Arm bracket left, primary roller SD	121.35
021-6545	Roller complete, prim. SD 72", sec. HD 72"	629.20
021-6610	Frame complete, SD 72"	1977.50
021-6655	Arm bracket left, secondary roller SD	92.32
021-6685	Roller complete, secondary SD 72"	615.73
021-6760	Frame complete, HD 84"	2516.82
021-6790	Arm bracket left, primary roller HD	129.07
021-6805	Roller complete, primary HD 84"	885.39
021-6905	Arm bracket left, secondary roller HD	100.88
021-6935	Roller complete, secondary HD 84"	741.57
022-0260	Frame, rear discharge 60"	721.26
022-0430	Wheel arm 60"	253.63
022-1253	Telescopic shielding 50"-58"	150.58

Part Number	Description	List Price
022-2002	Frame 42"	733.23
022-2005	Frame 42"	719.78
022-200E	Outer casting w/yoke N2	102.45
022-2051	Skid, left	55.55
022-2244	Protection, left	148.32
022-2444	Telescopic shielding 50"-58"	142.24
022-2450	Right protection 50"	57.32
022-3251	Hitch block	73.34
022-3530	Lift side, left 20'	955.42
022-3711	Wheel support, left	333.28
022-3831	Hitch plate, outer	79.08
022-3841	Arm, left lift	275.36
022-3851	Front hitch, left 20'	377.73
022-4260	Telescopic shielding 50"-58"	155.66
022-6383	Cage roller 700	2171.27
022-7340	Wheel support, left	330.35
022-8012	Gasket 100	15.02
022-8050	Lift side, left 12', 15'	711.01
022-8370	Wheel arm 60"	399.95
022-8380	Wheel arm 60", hexagonal	399.95
022-8420	Front hitch, left 12'	355.51
022-8430	Rear hitch, left 12'	355.51
022-8440	Left hitch, rear 12'	281.01
022-8540	Front hitch, left 15'	377.73
022-9580	Mold board curved, standard 72"	173.49
022-9780	Mold board curved, sub-compact 60"	109.13
022-9920	Welded swivel sub-compact 60"	292.14
023-002E	End yoke T30 1 3/8" Z21	95.26
023-0081	Rotor 42"	511.03
023-0180	Hexagonal shaft 42"	217.76
023-0260	Right protection 50"	44.44
023-0411	Lower hitch plate, left	67.69
023-0501	Frame 42"	711.01
023-0531	Skid, left	72.52
023-2335	Side shield left	136.95
023-2705	Tine holder left	317.34
023-3241	Cage roller 068	1536.58
023-4081	Rotor 42"	399.95
023-4166	Hexagonal shaft 42"	179.98
023-4261	Lower hitch plate, left	57.77
023-5281	Rotor 50", w/shaft	1799.53
023-5560	Side arm, left	363.38
023-5590	Support, frame holder hitch left	408.92
023-7002	Frame 58"	868.50
023-7051	Skid, left	75.34
023-7081	Rotor 58", w/o shaft	1202.57
023-7208	Counter shaft 58"	242.70
023-7328	Telescopic shielding 66"-74"	102.05
023-7353	Lower hitch plate, left	80.58
023-7383	Tailgate 58"	567.86
023-7531	Roller scraper 74"	534.44
023-7581	Safety shield 74"	400.83

Part Number	Description	List Price
023-8002	Frame 74"	1803.83
023-8212	Drive shaft 82"	393.92
023-8506	Drive tube 82"	634.64
023-8641	Front bar 74"	83.48
024-0157	Bearing 1304	47.61
024-1281	Hitch block, left	467.67
024-1401	Side shield, left	297.27
024-1444	Depth control roller 180	4977.27
024-1785	Attachment plate, left	96.94
024-210E	Outer casting w/yoke T40	154.51
024-4031	Roller support, left	64.45
024-6421	Hopper, mount left	75.57
024-6487	Hopper, hinge left	57.77
024-8193	Hitch block, left	71.53
024-8201	Lower hitch plate, left	71.84
024-8255	Mount hopper, left	117.77
024-8301	Hopper hinge, left	56.00
024-9100	Side shield, left	43.41
024-9381	Roller arm plate, left	80.16
025-0002	Frame 60"	2171.27
025-001E	End yoke T50 1 3/8" Z6	71.28
025-0061	Roller 60"	1026.10
025-0091	Rotor 60"	1209.10
025-0177	Gearbox w/drive shaft 60"-72"	1566.78
025-0180	Gearbox w/drive shaft 60"-72"	1269.35
025-0207	Drive shaft 60"-72"	133.60
025-0221	Drive tube 60"-72"	342.82
025-0502	Frame 60"	1223.51
025-0561	Roller 60"	355.51
025-0801	Roller 60"	355.51
025-1002	Frame 60"	1736.99
025-101E	Hub 1 3/8" Z6, N1	80.58
025-106E	Hub 1 3/8" Z6, N2	151.86
025-1075	Roller arm, left	53.99
025-1079	Roller arm, left	127.33
025-1081	Roller 60"	244.41
025-1094	Roller scraper 60"	43.23
025-1101	Rotor 60"	1399.82
025-1244	Front shield 60"	41.90
025-1272	Frame 60"	2221.92
025-1305	Frame 60"	1715.56
025-1340	Roller arm, left	62.21
025-1454	Gearbox w/drive shaft 72"	1456.60
025-1491	Tube, drive shaft 72"	339.37
025-1496	Tube, drive shaft 72"	381.74
025-1501	Frame, side discharge 60"	890.83
025-1501P	Frame, rear discharge 60"	890.83
025-1613	Gearbox w/drive shaft 72"	1120.57
025-2010	Frame 5' Combovette	5132.64
025-2086	Roller arm right	96.28
025-2091	Roller scraper 5' Combovette	55.26
025-2100	Roller 5' Combovette	444.38

Part Number	Description	List Price
025-210E	Outer casting w/yoke R50	161.39
025-2124	Blade fine cut, left	6.28
025-2216	Drive shaft 72"	162.23
025-2297	Frame assembly complete for bagger 5'	3499.52
025-2300	Hopper complete 5' Combovette	3499.52
025-2301	Hopper frame left	631.05
025-2311	Hopper connection tube 5'	128.90
025-2312	Hopper connection tube 5'	128.90
025-2314	Hopper cover connection tube 5'	83.48
025-2331	Hopper tube upper 5'	99.99
025-2337	Hopper base plate 5'	91.10
025-2341	Hopper gate 5'	367.47
025-2351	Hopper lower gate 5'	467.67
025-2371	Hopper cover 5'	1213.17
025-2374	Hopper cover holding plate 5'	18.25
025-2391	Support, rubber deflector 60"	16.66
025-2392	Deflector bracket 5'	20.45
025-2394	Rubber deflector 60"	35.55
025-2461	Tube	48.86
025-2705	Frame 60"	4394.24
025-2715	Shield, front 72"	376.72
025-2718	Chain rod, short 72"	14.16
025-2719	Chain rod, long 72"	14.78
025-2754	Arm, top hitch 60"	64.16
025-2846	Rotor 72"	606.76
025-3002	Frame 88"	2866.27
025-3091	Roller arm, left	104.41
025-3101	Roller scraper 88"	116.45
025-3104	Roller scraper 88"	117.86
025-3111	Roller 88"	692.10
025-3130	Rotor 88"	4070.04
025-3140	Rotor complete 88"	6147.12
025-3361	Deflector 88"	75.57
025-3362	Deflector bracket 88"	31.31
025-3472	Frame 72"	5384.20
025-3480	Frame 72"	5096.56
025-3542	Roller arm, left	110.83
025-3546	Roller scraper 72"	69.50
025-3561	Roller 72"	491.58
025-3584	Rotor 72"	3139.28
025-3594	Rotor 72"	2655.99
025-3691	Gearbox w/drive shaft 72"	3040.02
025-3722	Drive shaft 72"	197.89
025-4022	Frame 72"	3485.63
025-4084	Rotor 72"	2186.95
025-5804	Horizontal support 48"-72"	31.75
025-5822	Frame 60"	1395.36
025-6521	Top hitch arm 60"	39.22
025-7301	Reinforcing bar rear, 6 disc	1110.97
025-7335	Rear support rod, 6 disc	77.76
025-7339	Front support rod, 6 disc	87.06
025-7394	Cover, cutter bar, 6 disc	1205.15

Part Number	Description	List Price
025-7398	Support chain, 6 disc	97.78
025-7437	Knife left	11.67
025-7437B	Knife, left	5.44
025-7534	Pan w/cover, 6 disc	3022.84
025-7559	Rear support, 6 disc	296.35
025-8080	Lift side, left	644.36
025-8111	Rear hitch, left	212.08
025-8230	Wheel support, left	244.41
025-8340	Front hitch, left 12'	447.33
025-8350	Front hitch, left 15'	498.64
025-8360	Front hitch, left 17'	613.77
025-8370	Rear hitch, left 12'	377.73
025-8400	Left hitch, rear 12'	422.16
025-8430	Left hitch, rear 15', 17'	444.38
025-8442	Safety tie rod 15'	59.87
025-8526	Wheel arm 60", hexagonal w/o center hole	333.28
025-9014	Frame 76"	4488.27
025-9071	Roller arm, left	136.82
025-9074	Roller scraper 76"	68.74
025-9080	Roller 76"	530.03
025-9105	Rotor w/blades 76"	5693.93
025-9111	Rotor 76"	3807.68
025-9200	Gearbox w/drive shaft 76"	2234.10
025-9220	Tube, drive shaft 72"-76"	483.56
025-9226	Drive shaft 76"	206.65
025-9372	Frame 72"	7736.66
025-9392	Frame 72"	7325.74
025-9442	Roller arm, left	140.58
025-9444	Skid, left	14.59
025-9448	Roller scraper 72"	88.63
025-9461	Roller 72"	597.55
025-9494	Rotor 72"	3816.40
025-9504	Rotor 72"	3041.96
025-9792	Deflector support 72"	25.34
025-9794	Rubber deflector 72"	42.70
025-9822	Frame 72"	4049.25
025-9862	Roller arm, left	93.85
025-9884	Rotor 72"	2292.18
025-9951	Gearbox w/drive shaft 72"	2364.90
025-9965	Tube, drive shaft 72"	491.39
025-9972	Drive shaft 72"	226.85
0252000001	Chain	9.30
0256010424	Guard cone, outer shield	33.49
0256010425	Guard cone, inner shield	33.49
026-002E	End yoke T60 1 3/8" Z21	77.35
026-003E	End yoke T60 1 3/4" Z6	131.60
026-005E	Push pin set 1 3/4"	5.90
026-006E	Push pin set 1 3/8"	6.78
026-007E	Push pin set 1 3/4"	9.50
026-022E	Cone, inner shield CV	33.88
026-024E	Cone, outer shield (clutch) CV	23.45
026-0510	Frame 72"	5377.83

Part Number	Description	List Price
026-0550	Protection, front 72"	325.23
026-0571	Protection, rear 72"	292.84
026-0572	Protection, rear 72"	326.57
026-0576	Chain rod, rear 72"	25.80
026-0577	Chain rod, rear 72"	25.29
026-0611	Protection, side 72"	317.00
026-0622	Arm, top hitch 72"	64.03
026-1010	Frame 84"	5915.81
026-1040	Protection, front 84"	407.99
026-1050	Chain rod, short 84"	16.73
026-1051	Chain rod, long 84"	17.43
026-1115	Arm, top hitch 84"	100.12
026-1211	Rotor, blade holder 84"	941.86
026-224E	Double yoke wide angle CV	273.61
026-229E	Yoke, outer tube CV	163.76
026-230E	Push pin yoke CV	164.77
026-3002	Frame 72"	2270.34
026-3031	Guide tube 72"	527.40
026-3087	Roller 72"	584.47
026-3102	Rotor 72"	2246.70
026-3262	Gearbox w/drive shaft 72"	2323.26
026-3299	Tube, drive shaft 72"	436.69
026-3308	Drive shaft 72"	179.51
026-3345	Deflector rod 72" Z	65.83
026-3452	Gearbox double transmission w/drive shaft 72"	2389.11
026-3472	Skid, left	120.94
026-4585	Frame for roller 120"	768.28
026-7002	Frame, rear discharge 110"	4266.09
026-7061	Belt shield w/tab 110"	311.08
026-7062	Belt shield 110"	264.76
026-7279	Top hitch arm 110"	115.46
026-7291	Wheel arm 110" w/o center hole	551.59
026-7296	Wheel arm 110" w/center hole	666.58
026-7333	Chain rod 110"	36.05
026-8002	Frame 82"	1710.88
026-8052	Left protection 82"	96.62
026-8113	Spiked roller 82"	1310.92
026-8143	Rear crossbar 82"	277.98
026-9000	Frame complete 66"	610.03
026-9019	Scraper blade 66"	110.18
026-9501	Mold board angled, standard 72"	128.98
026-9601	Welded swivel standard 84"	222.19
0265120006	Ring, outer shield	5.23
0265210006	Ring, inner shield	5.23
0265220005	Lock collar, outer shield	4.36
0265220006	Lock collar, inner shield	4.36
027-001E	End yoke T70 1-3/8" Z6	78.45
027-002E	End yoke T70 1 3/8" Z21	69.72
027-003E	End yoke T70 1 3/4" Z6	160.40
027-004E	End yoke T70 1 3/4" Z20	160.40
027-7002	Flat pan complete 068	1666.44
027-7042	Tine holder left	282.80

Part Number	Description	List Price
027-7230	Side shield left	123.58
027-7237	Roller arm	190.40
027-8193	Hitch block, left	76.78
028-001E	End yoke T80 1 3/8" Z6	109.28
028-002B	End yoke E80 1 3/8" Z21	286.73
028-002E	End yoke T80 1 3/8" Z21	138.28
028-003E	End yoke T80 1 3/4" Z6	219.89
028-004E	End yoke T80 1 3/4" Z20	219.89
028-0051	Skid, left	83.74
028-0206	Gasket 5/10	3.99
028-024E	Hub 1 3/8" Z6	116.36
028-025E	Hub 1 3/4" Z6	132.28
028-0291	Telescopic shielding 66"-74"	153.33
028-2106	Stand, rear left	48.49
028-2126	Lift side, left	768.41
028-2333	Wheel arm, left	273.33
028-2350	Left hitch, central deck	282.31
028-2461	Front hitch, left 48"	261.77
028-2466	Rear hitch, left 48"	262.86
028-3012	Front hitch, left 60"	232.86
028-3022	Rear hitch, left 60"	265.93
028-4032	Rotor, aerating 66"	1710.34
028-4046	Rotor, tilling 50"	532.43
028-4158	Protection 66"	71.28
028-4281	Hopper 50"	886.57
028-4292	Hopper lid 50"	346.36
028-4295	Lid support 50"	127.64
028-4302	Hopper hinge, left	66.66
028-4374	Auger shaft 50"	159.91
028-4422	Discharge support 50"	577.70
028-4453	Rear deflector 50"	208.83
028-4462	Rear crossbar 50"	280.05
028-4476	Roller 50"	538.66
028-4501	Tickler bar, rear 50"	55.01
028-4505	Tickler bar, front 50"	55.01
028-4622	Front gauge roller 50"	497.17
028-4751	Frame 58"	1083.19
028-5000	Frame 84"	8751.69
028-5008	Protection, front 84"	577.49
028-5012	Protection, rear 84"	439.49
028-5031	Protection, side 84"	64.58
028-5162	Rotor, blade holder 84"	888.77
028-6041	Skid, left	74.87
028-6260	Telescopic shielding 50"-58"	155.35
028-6399	Tailgate 42"	286.74
028-7597	Register screw, complete left	137.74
028-7598	Female tube, register screw left	53.35
028-8605	Roller support shaft, left	66.36
028-8610	Roller arm, left	209.99
028-8633	Rear roller lock bracket, left	59.70
029-001E	End yoke T90 1 3/8" Z6	137.64
029-003E	End yoke T90 1 3/4" Z6	116.65

Part Number	Description	List Price
029-004E	End yoke T90 1 3/4" Z20	124.78
029-040E	End yoke T90 1 3/8" Z21	203.01
029-1335	Fertilizer hopper	2397.27
029-2232	Center hood 36	467.67
029-2241	Left hood side	323.98
029-2247	Rear shield 24-30, left	36.75
029-5120	Flywheel protection attachment plate, left	21.64
029-5342	Spout protection attachment plate, left	16.64
029-5570	Protection attachment plate, left	18.65
029-5572	Spout protection attachment plate, left	22.71
029-5580	Flywheel protection attachment plate, left	14.16
030-6570	Top hitch arm 72"	68.14
030-6762	Chain rod 72"	19.77
030-6900	Frame, rear discharge 72"	1330.97
030-6910	Frame, side discharge 72"	1955.28
030-6932	Wheel arm 72" w/center hole	355.51
030-6941	Wheel arm 72" w/o center hole	333.28
030-6975	Belt shield 72" w/tab	133.33
030-6989	Belt shield 72" w/o tab	74.98
030-8420	Rear extension 72"	64.45
030-8425	Deflector 72"	104.41
030-8430	Central plate 72"	213.94
030-8740	Frame, rear discharge 72"	1264.98
030-8745	Frame, side discharge 72"	1733.10
030-8761	Wheel arm 72"	311.08
030-8811	Belt shield 72"	128.90
030-8817	Belt shield w/o tab 72"	87.70
030-8832	Top hitch arm 72"	57.58
030-9461	Lift arm, right 12', 15'	217.75
030-9911	Front hitch, right 15'	244.41
030-9961	Safety tie rod 17'	73.54
030020129	Plate	20.07
030020133	Bolt stud, 5, 6, 7 disc	69.08
031-0002	Frame 50"	1062.71
031-0158	Hexagonal shaft 50"	156.07
031-1002	Frame 50"	550.63
031-1265	Right protection 58"	34.16
031-4770	Hopper polyethylene 106	270.60
032-0260	Frame, rear discharge 72"	825.09
032-0430	Wheel arm 72"	272.91
032-1253	Telescopic shielding 66"	165.75
032-2002	Frame 50"	733.23
032-2005	Frame 50"	719.78
032-2444	Telescopic shielding 66"	169.99
032-2450	Right protection 58"	67.18
032-6383	Cage roller 120	2438.50
032-8012	Gasket 120	17.35
032-8380	Wheel arm 72", hexagonal	399.95
032-9580	Mold board curved, standard 84"	200.99
033-0081	Rotor 50"	577.70
033-0180	Hexagonal shaft 50"	222.19
033-0260	Right protection 58"	51.11

Part Number	Description	List Price
033-0311	Tailgate 50"	327.34
033-0501	Frame 50"	755.45
033-2002	Flat pan complete 120	3874.92
033-4081	Rotor 50"	444.43
033-4166	Hexagonal shaft 50"	191.08
033-5281	Rotor 58", w/shaft	1469.80
033-5911	Rotor, aerating 66"	1603.45
033-7002	Frame 66"	935.32
033-7081	Rotor 66", w/o shaft	1478.19
033-7208	Counter shaft, 66"	257.97
033-7383	Tailgate 66"	601.26
033-7531	Roller scraper 82"	584.57
033-7581	Safety shield 82"	434.22
033-8002	Frame 82"	1904.02
033-8212	Drive shaft 58"	347.73
033-8506	Drive tube 58"	498.17
033-8641	Front bar 82"	90.17
034-1191	Gasket 120	17.35
034-1444	Depth control roller	5678.75
034-4031	Roller support, right	53.34
034-6241	Crossbar brace	280.70
034-6271	Rear deflector, top	491.05
034-6277	Rear deflector, bottom	466.60
034-6295	Rear crossbar	288.85
034-6315	Roller	770.99
034-6371	Seed deflector 66"	688.80
034-6411	Fertilizer deflector	288.85
034-6431	Hopper, fertilizer 66"	933.22
034-6441	Hopper, seed 66"	1093.16
034-6485	Hopper lid	520.59
034-6515	Drive rod	40.01
034-6520	Auger shaft 66"	213.30
034-9505	Scraper holder 160	668.08
035-0002	Frame 72"	1803.64
035-0061	Roller 72"	1239.36
035-0091	Rotor 72"	1368.24
035-0801	Roller 72"	533.26
035-1002	Frame 72"	1803.83
035-1081	Roller 72"	266.63
035-1094	Roller scraper 72"	49.92
035-1101	Rotor 72"	1843.62
035-1244	Front shield 72"	48.96
035-1272	Frame 72"	2355.24
035-1305	Frame 72"	1834.24
035-1501	Frame, side discharge 72"	1071.14
035-1501P	Frame, rear discharge 72"	1071.14
035-2391	Support, rubber deflector 72"	19.14
035-2394	Rubber deflector 72"	42.22
035-2705	Frame 72"	5022.18
035-2754	Arm, top hitch 72"	68.85
035-3091	Roller arm, right	79.99
035-3472	Frame 88"	5741.79

Part Number	Description	List Price
035-3480	Frame 88"	5438.14
035-3546	Roller scraper 88"	77.21
035-3561	Roller 88"	560.99
035-3584	Rotor 88"	3510.07
035-3594	Rotor 88"	2970.04
035-3691	Gearbox w/drive shaft 88"	3098.61
035-3722	Drive shaft 88"	220.59
035-4022	Frame 88"	3697.93
035-4084	Rotor 88"	2482.05
035-5800	Frame 72"	1776.77
035-6521	Top hitch arm 72"	42.46
035-7301	Reinforcing bar rear, 4 disc	799.89
035-7335	Rear support rod, 4 disc	55.55
035-7339	Front support rod, 4 disc	53.35
035-7394	Cover, cutter bar, 4 disc	1086.64
035-7398	Support chain, 4 disc	99.99
035-7534	Pan w/cover, 4 disc	2410.35
035-7559	Rear support, 4 disc	134.33
035-8370	Rear hitch, right 15', 17'	399.95
035-8442	Safety tie rod 17'	62.44
035-8526	Wheel arm 72", hexagonal w/o center hole	355.51
035-9014	Frame 90"	4777.13
035-9074	Roller scraper 90"	76.17
035-9080	Roller 90"	599.13
035-9111	Rotor 90"	4024.36
035-9200	Gearbox w/drive shaft 90"	2294.84
035-9220	Tube, drive shaft 88"-90"	540.31
035-9226	Drive shaft 90"	222.19
035-9372	Frame 88"	8221.35
035-9392	Frame 88"	7730.23
035-9448	Roller scraper 88"	98.94
035-9461	Roller 88"	665.28
035-9494	Rotor 88"	3988.77
035-9504	Rotor 88"	3348.27
035-9792	Deflector support 88"	29.68
035-9794	Rubber deflector 88"	46.34
035-9822	Frame 88"	4764.25
035-9884	Rotor 88"	2748.56
035-9951	Gearbox w/drive shaft 88"	2427.70
035-9965	Tube, drive shaft 88"	546.25
035-9972	Drive shaft 88"	256.46
036-0571	Protection, rear 84"	323.97
036-0572	Protection, rear 84"	332.45
036-0576	Chain rod, rear 84"	27.44
036-0577	Chain rod, rear 84"	26.62
036-0611	Protection, side 84'	261.12
036-3002	Frame 88"	2459.08
036-3031	Guide tube 88"	578.93
036-3087	Roller 88"	666.99
036-3102	Rotor 88"	2458.09
036-3262	Gearbox w/drive shaft 88"	2392.72
036-3299	Tube, drive shaft 88"	494.27

Part Number	Description	List Price
036-3308	Drive shaft 88"	216.77
036-3345	Deflector rod 88" Z	75.52
036-3452	Gearbox double transmission w/drive shaft 88"	2458.69
036-9000	Frame complete 72"	858.99
036-9019	Scraper blade 72"	118.65
036-9501	Mold board angled, standard 84"	141.40
036-9601	Welded swivel standard 96"	248.24
037-7002	Flat pan complete 084	1777.53
037-7201	Hitch block, cat. 1	86.82
037-7237	Roller arm right 120	193.69
038-0002	Frame 66"	999.86
038-0081	Rotor 66"	1444.25
038-0182	Hexagonal shaft 66"	311.08
038-0301	Right protection 66"	54.08
038-0334	Tailgate 66"	510.84
038-0381	Rotor 66"	1310.92
038-4462	Rear crossbar 74"	232.19
038-4501	Tickler bar, rear 74"	66.03
038-4505	Tickler bar, front 74"	66.03
038-4751	Frame 66"	1112.14
038-6002	Frame 50"	622.14
038-6260	Telescopic shielding 66"	186.14
038-6361	Rotor 50"	933.22
038-6399	Tailgate 50"	319.77
039-2247	Rear shield 36, right	53.44
040-1266	Rear shield 74"	768.28
040-6762	Chain rod 84"	19.05
040-6900	Frame, rear discharge 84"	1438.18
040-6932	Wheel arm 84" w/center hole	355.51
040-6941	Wheel arm 84" w/o center hole	327.45
040-6975	Belt shield 84" w/tab	199.89
040-6989	Belt shield 84" w/o tab	167.27
040-8420	Rear extension 84"	79.99
040-8811	Belt shield 72"	128.90
040-9461	Lift arm, left 12', 15'	217.76
040-9911	Front hitch, left 15'	244.41
041-1002	Frame 58"	586.42
041-1265	Right protection 66"	42.23
041-3661	Counter shaft 580	583.80
041577W	Yoke, outer tube	94.04
042-0260	Frame, rear discharge 84"	1285.49
042-0430	Wheel arm 84"	292.69
042-2002	Frame 58"	733.23
042-2005	Frame 58"	719.78
042-2450	Right protection 66"	77.07
042-3281	Tailgate 58"	253.88
042-6383	Cage roller 140	2872.77
042-8012	Gasket 140	19.69
042454W	Drive plate	28.56
042459W	Drive plate	29.58
043-0081	Rotor 58"	644.36
043-0180	Hexagonal shaft 58"	244.41

Part Number	Description	List Price
043-0260	Right protection 66"	57.77
043-0501	Frame 58"	866.55
043-3241	Cage roller 084	1770.44
043-4081	Rotor 58"	511.03
043-4166	Hexagonal shaft 58"	202.20
043-5281	Rotor 66" w/shaft	1570.02
043-7002	Frame 74"	1002.10
043-7081	Rotor 74" w/o shaft	1707.73
043-7208	Counter shaft, 74"	325.87
043-7383	Tailgate 74"	734.91
043487W	Disc spring	42.32
043489W	Disc spring	48.28
044-1444	Cage roller 140	3373.88
044-4031	Roller support, left	64.44
044-8185	Shield	75.57
044-8221	Mount hopper assembly	288.85
044-8245	Fertilizer deflector	288.85
044-8271	Hopper, fertilizer	711.01
044-8281	Hopper, seed	711.01
044-8291	Hopper lid	311.08
044-8353	Drive rod 58"	61.00
044-8358	Auger shaft	199.98
044-8415	Seed deflector	422.16
044-8431	Turnbuckle hitch	236.63
044-8451	Rear deflector, top	266.63
044-8461	Rear deflector, bottom	266.63
044-8481	Rear crossbar 58"	288.85
044-8495	Roller 58"	590.51
044-8521	Tickler bar, rear 58"	59.98
044-8523	Tickler bar, front 58"	59.98
044321W	Chain, anti-rotation	5.54
044444W	Cross w/bearing	53.53
045-3091	Roller arm, left	79.99
045-3691	Gearbox w/drive shaft 100"	3175.90
045-3722	Drive shaft 100"	266.60
045-5800	Frame 42"	1158.38
045-7394	Cover, cutter bar, 7 disc	1244.73
045-7398	Support chain, 7 disc	99.99
045-7534	Pan w/cover, 7 disc	3951.39
045-7559	Rear support, 7 disc	493.93
045-8370	Rear hitch, left 15', 17'	399.95
045-9014	Frame 100"	5021.53
045-9074	Roller scraper 100"	83.94
045-9080	Roller 100"	647.49
045-9105	Rotor w/blades 100"	7150.25
045-9105A	Rotor w/blades 100"	7332.34
045-9111	Rotor 100"	4715.18
045-9111A	Rotor 100"	4457.25
045-9200	Gearbox w/drive shaft 100"	2375.26
045-9220	Tube, drive shaft 100"	615.18
045-9226	Drive shaft 100"	244.41
045-9372	Frame 100"	9853.86

Part Number	Description	List Price
045-9392	Frame 100"	9101.00
045-9448	Roller scraper 100"	109.87
045-9461	Roller 100"	718.42
045-9494	Rotor 100"	5063.94
045-9504	Rotor 100"	4036.34
045-9792	Deflector support 100"	34.13
045-9794	Rubber deflector 100"	48.91
045-9822	Frame 100"	4995.28
045-9884	Rotor 100"	3092.08
045-9951	Gearbox w/drive shaft 100"	2515.58
045-9965	Tube, drive shaft 100"	625.66
045-9972	Drive shaft 100"	297.87
045790W	Bushing	19.41
045793W	Spring	2.91
046-9000	Frame complete 84"	957.86
046-9019	Scraper blade 84"	138.43
046-9501	Mold board angled, standard 48"	95.23
046-9601	Welded swivel standard 48"	292.14
047-7237	Roller arm left 120	193.69
047-7251	Frame for roller 120	467.67
047825W	Back-up ring	3.47
047901W	Inner shaft	166.11
048-0002	Frame 74"	1133.17
048-0081	Rotor 74"	1599.77
048-0182	Hexagonal shaft 74"	333.28
048-0301	Right protection 74"	59.19
048-0334	Tailgate 74"	482.40
048-0381	Rotor 74"	1444.25
048-6002	Frame 58"	666.58
048-6361	Rotor 58"	1055.76
048-6399	Tailgate 58"	387.11
048-8510	Frame 74"	1226.85
048-8580	Front roller 74"	1066.02
048-8640	Rear roller 74"	855.84
048-8730	Hopper 74"	1010.39
048-8750	Hopper lid 74"	343.27
048-8754	Lid support 74"	140.92
048-8790	Auger shaft 74"	197.16
048-8810	Drive rod 74"	90.97
048-8880	Discharge support	577.49
048-8890	Wind guard	121.48
049-2247	Rear shield 36, left	53.44
050-0034	Use 0500043	1734.45
050-0038	Driveline complete T40	318.44
050-0042	Driveline complete CV SC 2380 (FLX, 412, 415-SFL)	2369.90
050-0043	Driveline complete CV SC 2480 (417, 420-SFL)	2492.95
050-0050	Driveline complete T60 (HD RC)	430.42
050-0100	Driveline complete (C30-4', EZF)	178.85
050-0101	Driveline complete (C30-5')	192.60
050-0102	Driveline complete (C30-6')	196.24
050-0150	Driveline complete SP 1/4" (100)	214.82
050-0151	Driveline complete SP 3/8 (200, 300, 400)	248.89

Part Number	Description	List Price
050-0356	Driveline complete T20 0600 PB02 000	353.41
050-0375	Driveline complete SC (BRC, RRB)	344.60
050-0401	Driveline complete SP (T40)	220.77
050-0406	Driveline complete SP 540 rpm (T30)	187.45
050-0407	Driveline complete SP (T50)	212.53
050-0408	Driveline complete SC (T40,GRT)	280.01
050-0409	Driveline complete SC (T50)	283.63
050-0413	Driveline complete (C50-4',H40)	192.58
050-0414	Driveline complete (C50-5')	203.70
050-0415	Driveline complete (C50-6'&7')	214.83
050-0416	Driveline complete (C70)	229.58
050-0417	Driveline complete TX40 (RC-4')	282.82
050-0418	Driveline complete TX40 (T25-311)	282.82
050-0419	Driveline complete TX40 (T26-311)	329.55
050-0426	Driveline complete (H70)	244.41
050-0427	Driveline complete SC (T60, T70, EZF, GRT)	420.85
050-0428	Driveline complete SC (RMD-5')	300.44
050-0429	Driveline complete SC (RMD-6')	332.76
050-0447	Driveline complete T40 (H70)	332.73
050-0453	Driveline complete (BM6)	189.90
050-0454	Driveline complete SP (RSD-42" & 48")	249.98
050-0455	Driveline complete SP (BRC, RRB-60")	218.82
050-0456	Driveline complete SP (BRC, RRB-72")	228.94
050-0457	Driveline complete SC (RHD)	502.17
050-0459	Driveline complete SC 1000 rpm (RHD)	831.70
050-0463	Driveline complete SP 2000 rpm (T30)	374.61
050-0464	Driveline complete (SFL-20")	214.83
050-0466	Driveline complete H40 w/free wheel	257.36
050-0471	Driveline complete OC (H80, D90)	334.11
050-0475	Driveline complete SP (FLX-4',SFL-4')	355.94
050-0476	Driveline complete SP (FLX-5',SFL-5')	365.74
050-0477	Driveline complete SP (FLX-6',SFL-6')	381.51
050-0478	Driveline complete SP (SFL-7')	405.77
050-0483	Driveline complete OC (H70)	434.26
050-0484	Driveline complete (Hop-QH)	165.26
050-0485	PTO shaft complete inner	526.58
050-0486	PTO shaft complete inner	493.50
050-0487	Driveline complete (Hop)	155.38
050-0493	Driveline complete SP (301)	403.41
050-0494	Driveline complete SP (303)	412.20
050-0495	Driveline complete SP (301)	492.71
050-0496	Driveline complete SP (303)	492.71
050-0502	Gearbox complete	2840.13
050-0508	Gearbox complete	1904.02
050-0511A	Gearbox complete	1047.09
050-0512	Gearbox complete, reverse	841.15
050-0513	Gearbox complete	2721.90
050-0514	Gearbox complete 540 rpm	774.73
050-0515	Gearbox complete, aluminum	910.99
050-0516	Gearbox complete 2000 rpm	1177.63
050-0529	Gearbox complete	1718.88
050-0529B	Gearbox complete	1380.77

Part Number	Description	List Price
050-0532	Gearbox complete	1310.92
050-0533	Gearbox complete	2272.07
050-0539	Gearbox complete	2054.77
050-0540	Gearbox complete w/cw rotation 540 rpm	968.08
050-0543	Gearbox complete	1011.08
050-0554	Gearbox complete	1271.72
050-0555	Gearbox complete	2094.26
050-0556	Gearbox complete	2311.50
050-0564	Gearbox complete 2000 rpm	1027.40
050-0569	Gearbox complete	488.83
050-0572	Gearbox complete w/cw rotation 1000 rpm	1363.21
050-0573	Gearbox complete w/ccw rotation 1000 rpm	1363.21
050-0600	Gearbox complete w/cw rotation 540 rpm	761.80
050-0603	Gearbox complete 2000 rpm	603.09
050-0604	Gearbox complete 540 rpm	444.38
050-0606	Gearbox complete	917.00
050-0613	Gearbox complete	1485.90
050-0614	Gearbox complete w/cw rotation 540 rpm	1153.54
050-0617	Gearbox complete, 4 way	2185.00
050-0618	Gearbox complete	266.63
050-0619	Gearbox complete	266.63
050-0622	Gearbox complete 540 rpm	1718.88
050-0623	Gearbox complete 1000 rpm	2272.07
050-0626	Gearbox complete w/cw rotation 1000 rpm	1600.28
050-0627	Gearbox complete w/ccw rotation 1000 rpm	1600.28
050-0628	Gearbox complete w/ccw rotation 540 rpm	1154.81
050-0642	Gearbox complete w/cw rotation 540 rpm helicoidal gears	1141.62
050-0643	Gearbox complete w/ccw rotation 540 rpm helicoidal gears	1185.43
050-0644	Gearbox complete	1256.88
050-0645	Gearbox complete	1025.96
050-0647	Gearbox complete w/cw rotation 540 rpm	763.09
050-0648	Gearbox complete w/cw rotation 540 rpm	691.51
050-0649	Gearbox complete w/ccw rotation 540 rpm	711.23
050-0650	Gearbox complete w/cw rotation 1000 rpm	968.08
050-0651	Gearbox complete w/ccw rotation 1000 rpm	908.81
050-0652	Gearbox complete w/cw rotation 2000 rpm	1175.57
050-0653	Gearbox complete w/ccw rotation 2000 rpm	1224.95
050-0654	Gearbox complete w/cw rotation 540 rpm	674.98
050-0655	Gearbox complete w/ccw rotation 540 rpm	671.79
050-0656	Gearbox complete w/cw rotation 1000 rpm	948.33
050-0657	Gearbox complete w/ccw rotation 1000 rpm	948.33
050-0658	Gearbox complete w/cw rotation 2000 rpm	1185.43
050-0659	Gearbox complete w/ccw rotation 2000 rpm	1363.21
050-0660	Gearbox complete 540 rpm	553.20
050-0661	Gearbox complete 2000 rpm	750.78
050-0666	Gearbox complete 540 rpm	553.73
050-0667	Gearbox complete 2000 rpm	908.81
050-0668	Gearbox complete w/cw rotation 540 rpm	674.98
050-0669	Gearbox complete w/ccw rotation 540 rpm	671.79
050-0670	Gearbox complete w/cw rotation 1000 rpm	948.33
050-0671	Gearbox complete w/ccw rotation 1000 rpm	948.33
050-0672	Gearbox complete w/cw rotation 2000 rpm	1185.43

Part Number	Description	List Price
050-0673	Gearbox complete w/ccw rotation 2000 rpm	1363.21
050-0674	Gearbox complete w/cw rotation 540 rpm	691.51
050-0675	Gearbox complete w/ccw rotation 540 rpm	711.23
050-0676	Gearbox complete w/cw rotation 1000 rpm	968.08
050-0677	Gearbox complete w/ccw rotation 1000 rpm	908.81
050-0678	Gearbox complete w/cw rotation 2000 rpm	1175.57
050-0679	Gearbox complete w/ccw rotation 2000 rpm	1224.81
050-0680	Gearbox complete w/cw rotation 540 rpm	1152.80
050-0685	Gearbox complete 540 rpm	1512.28
050-0687	Gearbox complete	1625.74
050-0688	Gearbox complete	1657.32
050-0689	Gearbox w/double transmission, complete	1723.17
050-0692	Gearbox complete	1898.40
050-9461	Lift arm, right 17'	244.41
050-9911	Front hitch, right 17'	301.21
051-1002	Frame 66"	647.82
051-5001	Frame 066	601.26
051-5008	Hexagonal shaft 066	250.49
051551W	Rotor	180.66
051554W	Rotor	213.32
052-2002	Frame 66"	777.67
052-2005	Frame 66"	763.42
052-6383	Cage roller 160	3240.24
052-8012	Gasket 160	21.69
053-0081	Rotor 66"	711.01
053-0180	Hexagonal shaft 66"	266.63
053-0260	Right protection 74"	46.73
053-0501	Frame 66"	888.77
053-3241	Cage roller 100	2104.44
053-4081	Rotor 66"	557.07
053-4166	Hexagonal shaft 66"	213.30
053-7081	Rotor 82", w/o shaft	1996.91
053-7383	Tailgate 82"	768.28
054-1191	Gasket 200	25.36
054-1444	Depth control roller 120	2837.57
055-1501	Frame, side discharge 60"	512.64
056-9000	Frame complete 48"	396.77
056-9019	Scraper blade 48"	79.10
058-0081	Rotor 82"	1733.17
058-0182	Hexagonal shaft 82"	377.73
058-0334	Tailgate 82"	602.36
058-0335	Tailgate 82"	466.60
058-0381	Rotor, tilling 82"	1652.38
058-6002	Frame 66"	733.23
058-6361	Rotor 66"	1200.23
058-6399	Tailgate 66"	421.40
060-9461	Lift arm, left 17'	244.41
060-9911	Front hitch, left 17'	333.28
065-1501	Frame, side discharge 72"	742.75
066-9019	Scraper blade 96"	158.20
083-2770	Packer roller 160	7716.45
083B01100	Shield, complete SSB11000	49.63

Part Number	Description	List Price
083B02130	Shield, complete SSB21300	49.63
083B03130	Shield, complete SSB31300	70.84
083E01100	Shield, complete	60.92
088193W	Disc spring	31.90
089551W	Outer shaft	142.50
090914601	Outer casting w/yoke	152.59
0909152	Hub	119.07
0909177	Ratchet tooth	8.57
0909180	Washer, retaining	18.74
093-3241	Cage roller 90"	1563.13
0986014047	Push pin set	6.10
09881263100	Inner tube	75.51
09881322100	Outer tube	70.20
0988955B1100	Shield, inner tube	18.19
0988961B1100	Shield, outer tube	19.14
1001005C	Cross w/bearing	38.37
10010654	Scraper WRM	17.07
10010661	Gasket	30.66
10010662	Gasket	21.42
10010663	Seal kit, complete	46.63
10010664	Oil ring 219	2.39
10010665	Gasket OR 616	1.40
10011701	Connector gasket	16.75
1002006C	Housing, shock absorber 1-3/8" Z6	89.23
1002015C	Shaft 1" Z15	34.47
1002138A	Yoke w/push pin	46.75
1003138A	Yoke w/push pin	28.57
1004020C	Cross w/bearing	38.20
1006020C	Cross w/bearing	43.65
1011427	Control cover	4.95
1011545	Upper internal guide	7.14
1011546	Washer flat Ø80 Z	6.75
1011561	Guide shim 5/10	7.38
1011562	Shim Ø30x60x1	4.77
1011564	Tap	5.10
1011565	Protection ring	6.78
1021010C	Yoke w/push pin	48.27
1022115C	Yoke 1" Z15	75.82
1023013C	Yoke 21/25 Z6	68.41
1024010C	Yoke w/push pin	51.00
1026010C	Yoke w/push pin	88.05
1026015C	Yoke 1000 RPM	43.26
103-3241	Cage roller 120	2471.89
106724W	Shield, complete	212.61
1074566C	Yoke shear pin 1/2"	87.16
107654W	Shield, outer tube	74.95
109-7430E	Shield, outer tube (TLD)	15.60
110-108E	Inner tube	17.10
110-1221	Washer flat 7/16" USS Z	1.13
110-208E	Outer tube	22.76
110010003	Cylinder head	59.32
110010004	Shock absorber body	85.23

Part Number	Description	List Price
110010005	Shock absorber piston	63.17
110010006	Pin	22.09
110010007	Pin	20.75
110010009	A frame support shaft	416.65
110010010	Support cap	213.17
110010011	Tensioner bracket	60.14
110010012	Spring	62.88
110010013	A frame	957.52
110010014	Hydraulic cylinder, 4 disc	928.15
110010015	Locking plate	54.39
110020002	Hinge	118.63
110020003	Bushing	17.97
110020004	Housing	318.13
110020005	Pin	263.97
110020006	Shaft	294.65
110020007	Belt tensioner rod	45.94
110020008	Pulley, 4 disc	587.85
11002000900	Breakaway complete	422.95
11002000910	Breakaway bar	320.51
110020010	Breakaway plate	18.69
110020012	Stand	67.80
110020013	Threaded rod, 4 disc	23.16
110020014	Bushing, 4 disc	14.07
110020015	Pin	21.24
110020016	Inner belt shield	358.94
110020017	Outer belt shield	419.76
110020018	Bushing	11.42
110020019	Guard support	51.89
110020020	Belt tensioner, 4 disc	29.59
110030001	Pulley, 4 disc	387.27
110030003	Intermediate plate	22.57
110030004	Lift pivot bracket	42.75
110050007	Cover, 4 disc	499.90
110080001	Bushing	13.70
110080002	Swath board	187.05
110080003	Spring	16.97
11010522	Spring Ø60x460	53.65
11010523	Protection spring	12.30
11010618	Spring Ø28x50	8.85
11010619	Spring Ø21x450	6.78
11010620	Spring Ø34x91	11.07
11010621	Spring Ø40x96	12.30
11010622	Spring Ø14x60	4.47
11011003	Washer conical Ø14 N	1.85
11011004	Spring disc Ø34x16.3x2	1.19
11011101	Spring Ø95	46.00
1102909A	Yoke shear pin 1/4" set screw	40.50
1103909A	Yoke shear pin 3/8" set screw	51.05
1106010C	Yoke w/interfering bolt	79.20
111-108E	Shield, outer tube	15.15
111-109E	Shield, outer tube	15.15
111-117E	Shield, outer tube	12.64

Part Number	Description	List Price
111-180E	Shield, outer tube	21.92
111-208E	Shield, inner tube	15.15
111-209E	Shield, inner tube	13.38
111-212E	Shield, inner tube	11.78
111-281E	Shield, inner tube	9.53
1134007C	Pressure disc SC	36.08
1134008C	Inner disc	33.90
1135007C	Pressure disc SC	25.09
1135008C	Inner disc SC	42.23
116475W	Shield, outer tube	161.14
116550W	Cross w/bearing	150.17
118974W	Shield, complete	135.43
120-1102	Belt A58	14.36
120-1103	Belt A59	14.53
120-113E	Inner tube	81.56
120-213E	Outer tube	69.51
120-7102	Belt A52	19.85
120010001	Hydraulic cylinder, 5, 6 disc	1101.52
120010002	Belt tensioner, 5, 6, 7 disc	29.11
120020001	Pulley, 5, 6, 7 disc	453.33
120020002	Threaded rod, 5, 6, 7 disc	23.49
120020003	Bushing, 5, 6, 7 disc	15.49
120030001	Pulley, 5, 6, 7 disc	408.24
120050003	Cover, 5 disc	499.90
12070303	Bushing	18.40
121-100E	Shield, outer tube (3000 mm.)	15.73
121-107E	Shield, outer tube	11.47
121-108E	Shield, outer tube	11.47
121-109E	Shield, outer tube	6.69
121-113E	Shield, outer tube	21.24
121-140E	Shield, outer tube	10.52
121-200E	Shield, inner tube (3000 mm.)	15.73
121-207E	Shield, inner tube	12.05
121-208E	Shield, inner tube	12.05
121-209E	Shield, inner tube	7.33
121-213E	Shield, inner tube	56.14
121-238E	Shield, inner tube	17.80
1211733C	Stiffening ring PM14	2.29
1211735C	Safety ring	2.74
1213233C	Stiffening ring	1.30
1215012C	Spring, slip clutch	5.77
1215733C	Stiffener ring PM57	5.23
1215735C	Stop ring PM57	2.36
12240156	Bearing 6201-2RS	8.36
12260029	Grommet 25x32x4	7.22
12260030	Grommet 20x28x4	6.78
12280201	Fifth wheel AS25421	3.07
12310115	Pin, top hitch	24.15
12400201	Cylinder 40x25	152.60
12400202	Hydraulic cylinder, complete 40/25/355	257.64
12400203	Cylinder 40x25	128.68
12410201	Head	14.36

Part Number	Description	List Price
12420201	Ring nut	44.35
12440201	Shaft Ø25 for cylinder 12770801	166.92
12440202	Shaft Ø25 for cylinder 12400202	128.68
12570102	Lifting cable	47.90
12760601	Hydraulic hose, complete	159.55
12760602	Hydraulic hose 1/4"x2200 mm.	77.95
12760604	Hydraulic hose, complete	102.04
12770801	Hydraulic cylinder complete 40/25/634	434.27
12880806	Washer spring insert Ø40 Z	7.12
12880807	Release cone	10.68
12880808	Spacer Ø35	6.78
12880810	Washer flat Ø10 Z	5.16
12880812	14 Teeth rack 7'	402.39
12880813	Washer flat Ø12 Z	6.78
12880815	Pin Ø20x94	6.82
12880817	Support	552.91
12880818	Arm	119.61
12880820	Arm attachment pin	77.77
12880821	Internal connector	121.02
12880823	External skid 6', 7'	51.75
12880826	Driveline complete (BSB-00X)	62.26
12880827	Complete frame	502.88
12880828	PTO support	130.55
12880829	Hitch plate	13.66
12880832	Frame shaft	47.19
12880833	Pin Ø20x68	17.65
12880834	Pin Ø20x160	21.60
12880836	Belt guide roller	21.25
12880839	Turnbuckle	18.77
12880842	12 Teeth rack 6'	352.01
12880843	Spacer 20x30x10	4.01
12880844	Blade 24 sections, complete 6'	273.66
12880845	Blade 28 sections, complete 7'	301.90
12880847	Blade section head	144.09
12880848	Blade teeth head	149.29
12880849	Blade bar 6'	34.76
12880850	Blade bar 7'	37.26
12880851	Teeth bar 6'	37.77
12880852	Teeth bar 7'	58.99
12880853	Blade section	5.75
12880855	Bushing	48.82
12880856	External connector	124.42
12880857	Blade 20 sections, complete 5'	183.92
12880859	10 Teeth rack 5'	271.47
12880866	Tie rod Ø12.5x842	40.52
12880867	Pin Ø20x82	5.93
12880871	Tree point hitch pin	7.12
12880873	Internal skid 5'	57.49
12880874	External skid 5'	46.50
12880876	Pin Ø14x50	3.25
12880877	Blade bar 5'	30.10
12880878	Teeth bar 5'	35.53

Part Number	Description	List Price
12880891	Fastening tie rod	10.68
12880892	Pin 20x30	9.06
12880893	Washer flat Ø45 Z	5.93
12920101	Bushing for pin	5.38
129928W	Protection	40.52
130-108E	Inner tube	22.91
130-109E	Inner tube	41.45
130-110E	Inner tube	65.34
130-111E	Inner tube (1100 mm.)	41.15
130-208E	Outer tube	25.82
130-209E	Outer tube	46.51
130-211E	Outer tube (1100 mm.)	46.65
130050004	Cover, 6 disc	536.60
131-100E	Shield, outer tube (3000 mm.)	14.41
131-108E	Shield, outer tube	11.47
131-109E	Shield, outer tube	11.55
131-164E	Shield, outer tube	11.50
131-200E	Shield, inner tube (3000 mm.)	15.84
131-208E	Shield, inner tube	12.15
131-209E	Shield, inner tube	11.70
131-263E	Shield, inner tube	11.61
1333030C	Slip clutch, complete	146.82
1334030C	Slip clutch, complete	152.04
1344011C	Slip clutch, complete	183.26
134401W	Protection	36.42
134548W	PTO yoke	247.13
1346018C	Slip clutch, complete	210.28
134713W	Yoke	259.76
134847W	Guard cone	73.20
135048W	Slip collar kit	31.03
135075W	Cross w/bearing	176.14
135299W	PTO yoke	296.51
1356104C	Slip clutch, complete	194.85
1356242C	Slip clutch, complete	194.85
135895W	Inner tube	160.41
135897W	Outer tube	111.51
140-1005	Hydraulic tee 3/8" FNPT	7.57
140-1006	Elbow 90° 3/8"-1/16" w/restrictor	12.94
140-1010	Grease fitting 5/16"-18 threaded	0.61
140-108E	Inner tube	57.04
140-109E	Inner tube	69.55
140-110E	Inner tube	80.20
140-112E	Inner tube (1200 mm.) (M3)	64.35
140-208E	Outer tube	44.58
140-209E	Outer tube	55.26
140-210E	Outer tube	64.16
140-212E	Outer tube (1200 mm.) (M3)	67.35
140010009	Pin	14.05
140010010	Lock lever	61.53
140010011	Hydraulic cylinder, 7 disc	1114.07
140010016	Spring	13.38
140010017	Hitch pin	94.14

Part Number	Description	List Price
140010018	Bushing	12.24
140010019	Cord	44.24
140020001	Spring	25.14
140020002	Sub-frame	778.73
140020003	Bushing	8.16
140030001	Lower support	143.70
140050003	Cover, 7 disc	536.60
141-108E	Shield, outer tube	11.47
141-109E	Shield, outer tube	14.41
141-110E	Shield, outer tube	16.91
141-177E	Shield, outer tube	22.32
141-179JF	Shield, outer tube	9.50
141-179JR	Shield, outer tube	9.50
141-208E	Shield, inner tube	12.15
141-209E	Shield, inner tube	13.66
141-210E	Shield, inner tube	17.80
141-273E	Shield, inner tube	24.53
141-275E	Shield, inner tube	10.13
141-275JF	Shield, inner tube	8.41
141-275JR	Shield, inner tube	8.41
1411080C	Yoke shear pin w/2 pins w/shock absorber 1-3/8" Z6 complete	258.09
142912W	Shield, complete	131.80
1481080C	Yoke shear pin w/2 pins	56.92
1481082C	Yoke shear pin w/2 pins	180.55
1482037C	Yoke w/shear bolt	138.73
1483037C	Yoke w/shear bolt	138.73
1484037C	Yoke w/shear bolt	138.73
150-108E	Inner tube	35.75
150-109E	Inner tube	62.03
150-206E	Outer tube (600 mm.)	59.44
150-208E	Outer tube	29.95
150-209E	Outer tube	52.30
150-344E	Outer tube	90.51
150-346E	Inner tube	30.34
150020031	Spring rod	25.88
150020032	Spring	15.53
1503260C	Overrunning clutch	150.09
1504260C	Overrunning clutch	157.13
151-108E	Shield, outer tube	15.15
151-109E	Shield, outer tube	18.94
151-208E	Shield, inner tube	13.66
151-209E	Shield, inner tube	17.60
1520109C	Shaft, inner 1090	38.56
1521109C	Shaft, outer 1090	38.56
1522108C	Shaft, inner 1080	44.30
1523108C	Shaft, outer 2/inner 3 1080	44.30
1524105C	Shaft, outer 1050	54.61
1525105C	Shaft, inner 1050	54.61
1526030C	Shaft, inner 300	32.67
1526034C	Shaft, inner 340	32.67
1526041C	Shaft, inner 410	32.67
1526048C	Shaft, inner 480	41.27

Part Number	Description	List Price
1526081C	Shaft, inner 810	57.66
1528034C	Shaft, outer 340	33.54
1528041C	Shaft, outer 410	33.54
1528048C	Shaft, outer 480	37.69
1528081C	Shaft, outer 810	56.67
1581038C	Push pin kit	12.18
160-108E	Inner tube	48.03
160-5000	Spreader frame	595.16
160-5001	Cover, pump mount bracket	24.80
160-5002	Washer pump mount	5.73
160-5003	Hydraulic pump	554.50
160-5004	Bushing, hydraulic pump	56.14
160-5005	90 degree elbow	10.97
160-5006	Hose	97.23
160-5007	Quick connection M 3/8" bodyx3/8" FNPSF	35.78
160-5008	Quick connection F 3/8" bodyx3/8" FNPSF	85.16
160-5009	Bolt M12x80	1.35
160-5010	Lifting bracket	7.19
160-5012	Bolt M08x55	0.44
160-5013	Adjustment lever	33.41
160-5014	Washer 3/8"	0.10
160-5017	Washer lock 5/16" Z	0.08
160-5018	Bolt CR 5/16"-18x3/4" Z	0.16
160-5019	Pump mount bracket	42.40
160-5021	Washer flat 5/16" USS Z	0.09
160-5121	Bolt HH 5/16"-18x1.00" G5 Z F	0.16
160-540E	Outer tube	68.19
160-822E	Inner tube (CV)	93.07
1601146C	Pawl kit	9.02
161-109E	Shield, outer tube	18.74
161-209E	Shield, inner tube	17.60
1622250C	Torque limiter, complete	247.51
1644250C	Torque limiter, complete	397.02
168-3620E	Shield, outer tube (CV)	16.52
168556W	Friction disc	33.79
170-1000	Rear extension 60"	199.19
170-1008	Ball joint	21.27
170-109E	Inner tube	65.67
170-209E	Outer tube	52.16
170-309E	Splined shaft inner	174.22
170-5004	Guards for 72" rotary cutter	591.40
170-5012	Filler breather	31.72
170-5017	Valve	1662.48
170-7000	Electrical box	720.75
170-7131	Orifice restrictor 0.8 mm.	9.94
170-7133	Filter	48.60
170-7135	Pump manifold	312.47
170-7137	Gearbox support	257.91
170-8006	Wheel complete 23x1.5x12	413.35
170-8008	Bearing buddy	23.82
170-8009	Bra, bearing buddy	3.39
170-8012	Washer flat Ø38 Z	2.58

Part Number	Description	List Price
170-8013	Bearing buddy	38.37
170-8014	Bra, bearing buddy	3.98
170-9020	Hose kit	2862.51
170-9021	Pump hose 3/4"x19", first	66.66
170-9022	Pump hose 3/4"x62", second	245.13
170-9023	Cooler inlet hose 1"x30"	118.86
170-9024	Hydraulic hose, cylinder 3/8"x30"	36.14
170-9025	Hydraulic hose, cylinder 3/8"x47"	44.95
170-9026	Hydraulic hose 1/2"x19", relief valve	60.39
170-9027	Hydraulic hose 1"x30", cooler outlet	130.77
170-9028	Hydraulic hose 3/4"x42", sector valve	126.08
170-9029	Hydraulic hose 3/4"x46", rear motor	103.13
170-9030	Hydraulic hose 3/4"x46", rear motor output	111.00
170-9031	Hydraulic hose 3/4"x52", side motor output	129.73
170-9032	Hydraulic hose 3/4"x46", side motor input	102.78
170-9033	Hydraulic hose 3/4"x15", third pump	107.40
170-9099	Hydraulic hose adaptors kit	7.38
170-9100	Small snap hooks	4.72
170-9101	Large snap hooks	5.91
170-9105	Straight connector 3/4"x3/4"	7.11
170-9106	Elbow connector 3/8"x3/8"	9.45
170-9107	Straight connector 1"x1"	10.61
170-9108	Straight connector 3/4"x1"	12.45
170-9109	Run T connector 3/4"	40.59
170-9110	Elbow 90 3/8" FNPTx3/4" MORB	48.13
170-9111	Tube caps 3/4"	6.58
170-9112	Oil ring, allen head plug SAE	3.17
170-9115	Elbow connector 3/4"x3/4"	19.84
170-9116	Branch T connector 3/4"	38.69
170-9117	Elbow connector 1/2"x1/2"	11.63
170-9118	Straight connector 1-1/4"x1-1/4"	19.84
170-9119	Elbow connector 1-1/4"x1"	42.63
170-9120	Elbow connector 1"x1"	26.84
170-9121	Anchor flange assembly	58.99
170-9122	El Short connector 3/4"x3/4"	29.60
170-9123	Adaptor 2"	79.57
170-9124	Hose 2"	52.82
170-9125	Hose clamp	20.15
170-9126	Hydraulic bushing 3/4" pipe plug	3.07
170-9127	Extension, hydraulic hose	38.02
170-9128	Small turnbuckles	2.01
170-9129	Shielding	555.48
170-9130	In tank hydraulic strainer	147.24
170-9138	Reservoir	540.74
170-9200	Extension springs	3.76
170-9900	Frame conversion to hydraulic flex	1587.09
170010017	Pin	48.59
170010025	Spring clip	4.61
170020014	Spring	40.11
1701027C	Yoke, outer tube	19.49
1701029C	Yoke, inner tube	19.49
1702027C	Yoke, outer tube	28.76

Part Number	Description	List Price
1702029C	Yoke, inner tube	28.76
1702215C	Yoke w/shaft 1" Z15	107.75
1702415C	Yoke 1" Z15	86.53
1703027C	Yoke, outer tube	40.99
1703029C	Yoke, inner tube	40.99
1703130C	Yoke, slip clutch	129.98
1704006C	Yoke, slip clutch	144.13
1704016C	Hub w/flange SC	104.91
1704017C	Bushing, slip clutch	4.57
1704021C	Yoke, slip clutch	129.98
1704027C	Yoke, outer tube	43.11
1704029C	Yoke, inner tube	43.11
1705005C	Hub w/flange SC	108.37
1705009C	Bushing, slip clutch	8.58
1706005C	Yoke, slip clutch	140.40
1706027C	Yoke, outer tube	67.25
1706029C	Yoke, inner tube	67.25
1706308C	Hub 1-3/8" smooth shaft	101.76
1706309C	Flange 1-3/8" smooth shaft	150.57
171-109E	Shield, outer tube	18.94
171-209E	Shield, inner tube	17.60
172715W	Bearing ring	19.72
172717W	Protection	30.34
17310040	Complete safety release	242.13
1746260C	Overrunning clutch	210.28
1773023C	Shield, outer tube 230	21.22
1773032C	Shield, outer tube 320	21.22
1773032CA	Shield, outer tube 330	16.57
1773033C	Shield, outer tube 330	21.22
1773034C	Shield, outer tube 340	21.22
1773035C	Shield, outer tube 350	21.22
1773036C	Shield, outer tube 360	21.22
1773038C	Shield, outer tube 380	21.22
1773039C	Shield, outer tube 390	21.22
1773040C	Shield, outer tube 400	21.22
1773041C	Shield, outer tube 410	21.22
1773042C	Shield, outer tube 420	21.22
1773043C	Shield, outer tube 430	21.22
1773045C	Shield, outer tube 450	21.22
1773047C	Shield, outer tube 470	21.22
1773049C	Shield, outer tube 490	21.22
1773050C	Shield, outer tube 500	21.22
1773053C	Shield, outer tube 530	21.22
1773056C	Shield, outer tube 560	21.22
1773058C	Shield, outer tube 580	21.22
1773060C	Shield, outer tube 600	21.22
1773064C	Shield, outer tube 640	21.22
1773067C	Shield, outer tube 670	21.22
1773068C	Shield, outer tube 680	21.22
1773070C	Shield, outer tube 700	37.86
1773071C	Shield, outer tube 710	37.86
1773073C	Shield, outer tube 730	37.86

Part Number	Description	List Price
1773075C	Shield, outer tube 750	37.86
1773077C	Shield, outer tube 770	37.86
1773082C	Shield, outer tube 820	37.86
1773085C	Shield, outer tube 850	37.86
1773105C	Shield, outer tube 1050	37.86
1776031C	Shield, outer tube 310	24.61
1776038C	Shield, outer tube 380	24.61
1776066C	Shield, outer tube 660	24.61
1776071C	Shield, outer tube 710	24.61
1781003C	Guard cone	7.48
1781004C	Lock collar, inner tube	2.83
1781005C	Lock collar, outer tube	2.83
1781210C	Locking ring, outer tube	3.73
1781210CA	Locking ring, outer tube	3.18
1781211C	Locking ring, inner tube	3.73
1781211CA	Locking ring, inner tube	3.18
1781273C	Shock absorber	21.12
1781701C	Extra short cone	11.95
1781702C	Short cone	11.95
1781703C	Standard cone	11.95
1781704C	Long cone	17.18
1781710C	Locking ring, outer tube	3.64
1781711C	Locking ring, inner tube	3.64
1782210C	Locking ring, outer tube	2.77
1782211C	Locking ring, inner tube	2.77
1782710C	Locking ring, outer tube	3.59
1782711C	Locking ring, inner tube	3.59
1784201C	Rigid cone, outer tube	13.90
1784202C	Rigid cone, inner tube	13.90
1784203C	Standard cone	11.95
1784203CA	Standard cone	7.63
1784204C	Short cone	11.95
1784205C	Long cone	17.18
1784207C	Extra short cone	11.95
1784210C	Locking ring, outer tube	3.47
1784211C	Locking ring, inner tube	3.47
1784212C	Pin PTO shield	0.63
1784710C	Locking ring, outer tube	6.30
1784711C	Locking ring, inner tube	6.30
1785702C	Extra short cone	25.75
1785703C	Standard cone	27.75
1786010C	Rigid cone, outer tube	24.77
1786011C	Rigid cone, inner tube	24.77
1786012C	Inner cone	11.95
1786013C	Outer cone	11.95
1786710C	Locking ring, outer tube	11.88
1786711C	Locking ring, inner tube	11.88
180-109E	Inner tube	50.00
180-1101	Auger sleeve	32.73
180-209E	Outer tube	50.00
180-608E	Splined shaft (E80)	177.07
180-609E	Splined shaft inner	261.32

Part Number	Description	List Price
180-610E	Splined shaft (40 cuna male)	382.78
1802010A	Cross w/bearing	32.90
1803010A	Cross w/bearing	36.84
18031074	Support arm, 6 wheel front section	568.53
18031075	Support arm, 6 wheel rear section	351.66
18031301	Hydraulic lift complete	668.57
18031302	Mechanical lift attachment	146.90
18031303	Tree point hitch	441.11
18031304	Pin	27.51
18031305	Foot support bracket	68.90
18031306	Foot	64.64
18031307	Belt tensioner rod	33.22
18031308	Safety release w/slot	97.60
18031309	Release support	20.44
18031310	Pulley 120	133.34
18031311	Pulley 300	220.01
18031312	Roller spacer	9.27
18031313	Roller support	24.92
18031314	Inner protection guard	252.64
18031315	Outer protection guard	106.92
18031316	Bracket, tie rod	32.14
18031317	Safety release	41.98
18031318	Cover	51.30
18031319	Shaft	260.94
18031320	Bolt SP M10-1.50x60 C8.8 N P	17.14
18031321	Conic bushing Ø20	38.11
18031322	Nut SP M10-1.50 N	8.85
18031323	Support protection 6', 7'	74.75
18031324	External shoe	242.10
18031325	Lateral deflector	111.49
18031326	Shim Ø12	37.21
18031327	Lower internal guide	63.28
18031328	Upper blade guide	54.17
18031329	Upper blade guide	65.70
18031330	Lower blade guide	49.07
18031331	External guide	37.50
18031333	Blade protection 6'	61.52
18031334	Blade protection 7'	67.03
18031335	Internal skid 6'-7'	173.08
18031336	Deflector tube	53.82
18031337	Link	70.63
18031338	Lift frame	42.01
18031339	Nut w/handle	19.77
18031340	Tie rod	49.20
18031341	Bracket, hydraulic cylinder	175.12
18031342	Fork hinge	74.75
18031343	Chain	23.42
18031345	Spacer Ø31.8x21	11.10
18031346	Tree point hitch arch	393.81
18031347	Pin Ø20x325	27.06
18031348	Foot stand	45.82
18031349	Foot support bracket	52.52

Part Number	Description	List Price
18031350	Safety release w/slot	71.19
18031351	Tie rod bracket	41.53
18031352	Frame, complete	406.66
18031353	Protection guard, inner	70.97
18031354	Protection guard, outer	125.63
18031359	Blade protection 5'	41.62
18031363	Hydraulic cylinder Support	110.34
18031364	Hinge plate	30.76
18031365	Hinge bracket	15.85
18031366	Support protection 5'	57.44
18031370	Safety release	39.10
18031371	Safety attachment	123.60
18031372	Sliding tie rod	123.60
18031374	External shoe	130.06
18031375	Stop	47.23
18031384	Bar notched end 5'	329.05
18031386	Bar notched end 6'	341.71
18031387	Bar notched end 7'	379.68
18031388	Lateral skid	65.26
1804000C	Friction disc	20.82
1805010C	Friction disc, SC	22.20
181-110E	Shield, outer tube	31.61
181-184E	Shield, outer tube	5.22
181-210E	Shield, inner tube	29.16
181-282E	Shield, inner tube	4.83
183570W	Shield, outer tube	88.12
185530W	Shield, outer tube	88.12
185836W	Housing, slip clutch	210.10
1872023C	Shield, inner tube 230	21.20
1872032C	Shield, inner tube 320	21.20
1872032CA	Shield, inner tube 330	16.57
1872033C	Shield, inner tube 330	21.20
1872034C	Shield, inner tube 340	21.20
1872035C	Shield, inner tube 350	21.20
1872036C	Shield, inner tube 360	21.20
1872038C	Shield, inner tube 380	21.20
1872039C	Shield, inner tube 390	21.20
1872040C	Shield, inner tube 400	21.20
1872041C	Shield, inner tube 410	21.20
1872042C	Shield, inner tube 420	21.20
1872043C	Shield, inner tube 430	21.20
1872045C	Shield, inner tube 450	21.20
1872047C	Shield, inner tube 470	21.20
1872049C	Shield, inner tube 490	21.20
1872050C	Shield, inner tube 500	21.20
1872053C	Shield, inner tube 530	21.20
1872056C	Shield, inner tube 560	21.20
1872058C	Shield, inner tube 580	21.20
1872060C	Shield, inner tube 600	21.20
1872064C	Shield, inner tube 640	21.20
1872067C	Shield, inner tube 670	21.20
1872068C	Shield, inner tube 680	21.20

Part Number	Description	List Price
1872070C	Shield, inner tube 700	37.86
1872071C	Shield, inner tube 710	37.86
1872073C	Shield, inner tube 730	37.86
1872075C	Shield, inner tube 750	37.86
1872077C	Shield, inner tube 770	37.86
1872082C	Shield, inner tube 820	37.86
1872085C	Shield, inner tube 850	37.86
1872105C	Shield, inner tube 1050	37.86
1877031C	Shield, inner tube 310	24.61
1877038C	Shield, inner tube 380	24.61
1877071C	Shield, inner tube 710	24.61
1881709C	Safety sleeve	4.35
1885709C	Safety sleeve	9.10
190-1106	Main frame, engine chipper	556.92
190-1110	Threaded rod set	98.59
190-1115	Handle	16.48
190-1120	Shroud	171.82
190-1126	Back plate, cover	13.90
190-1127	Back plate, w/out mulcher	134.70
190-1130	Extension, mulcher hopper	97.23
190-1131	Bushmaster flap	22.24
190-1132	Hopper wear plate	70.84
190-1135	Shim, 18 gauge	24.19
190-1136	Bolt HH 1/2"-13x4.00" G5 Z P	1.20
190-1137	Washer flat nylon 3/4"	0.52
190-1140	Skid	15.88
190-1146	Bolt HH 1/2"-13x3.50" G5 Z P	1.91
190-1205	Shaft, main	439.33
190-1210	Fly wheel	760.02
190-1220	Shaft, mulcher	103.32
190-1226	Nut PT 1/4"-20 Z	0.08
190-1227	Bolt HH 1/4"-20x2.00" G5 Z P	0.22
190-1228	Bolt HH 5/8"-11x7.00" G5 Z P	5.10
190-1231	Grease fitting 1/8"-27, 45 degree	0.98
190-1805	Linkage frame	79.14
190-1810	Gas tank, engine chipper	213.84
190-1900	Hopper w/cover	739.75
190-1905	Base plates, chipper	184.90
190-1910	Discharge/elbows	74.20
190-2004	Sheave 3B 9.4	134.94
190-2005	Bushing SH 1.44"	19.17
190-2006	Bushing SK 1.94"	27.17
190-2007	Idler bushing SHBB	147.51
190-2008	Idler 3BK 40	142.07
190-2009	Sheave w/bushing 3B3.8	65.40
190-2010	Sheave MA 120x 1.38"	88.70
190-2025	Engine 25HP	3919.78
190-2026	Chipper trailer	1074.16
190-2028	Chipper trailer, axle	389.53
190-2029	Threaded rod 1/4"	0.47
190-2030	Nut wing 1/4"-20 Z	0.22
190-2032	Key 1/2"x1/2"x1.50"	3.66

Part Number	Description	List Price
190-2033	Bolt CR 1/2"-13x2.50" Z F	0.72
190-2035	Set screw 1/4"-20x1.00" N	0.36
190-2036	Battery terminal, small hole	1.59
190-2037	Battery terminal, large hole	9.17
190-2038	Battery wire, black	3.13
190-2039	Battery wire, red	4.83
190-2040	12 volt batteries	106.60
190-2041	Chipper chute	801.84
190-2042	Chipper skirt	22.23
190-2043	Skirt, mount	15.88
190-2044	Chute wear pad, 20" wide	53.13
190-2045	Handle, engine engagement	15.88
190-2046	Bracket, rod	5.98
190-2051	Rod, threaded	4.15
190-2054	Spring	25.44
190-2055	Chipper trailer, tongue	158.72
190-2057	Bracket, idler pulley	15.02
190-2059	Gas cap	6.53
190-2063	Wheel complete 20.5x8x10	184.39
190-2065	Trailer hitch	31.75
190-2066	Oil seal 1.5x.987x188	5.48
190-2070	Sheave MA 3.4L	27.36
190-2071	Sheave 3BK 40x1	202.26
190-2073	Bolt HH 5/16"-18x2.00" G5 Z P	0.39
190-2074	Bolt HH 1/2"-13x4.00" G5 Z P	1.40
190-2076	Belt A44	10.44
190-2078	Bolt HH 1/4"-20x1.25" G5 Z P	0.14
190-2079	Cotter pin 1/8"x1.75"	0.52
190-2080	Cotter pin 1/8"x1.00"	0.38
190-2081	Sheave 1.38" bored	37.72
190-2082	Safety chain, hooks	4.33
190-2084	Brass adaptors	11.76
190-2085	Sheave MAL 22	76.36
190-2086	Handle grips	4.38
190-2087	Foam grip 32"	31.09
190-2088	Screens	74.65
190-2089	Mufflers	180.45
190-2090	Brass nipples	8.83
190-2091	Belt idlers	32.55
190-2092	Sheaves 3BK 4.0	217.67
190-2093	Bearing 5/8" bore	16.22
190-2094	Belt BB62	52.91
190-2095	Spacer, inner	4.17
190-2096	Sheave, complete	270.53
190-2098	Belt A57	18.51
190-2102	Cotter pin 1/8"x2.00"	0.08
190-2103	Cotter pin 3/32"x1.75"	0.07
190-2111	Gas tank, shut-off valve assembly	16.78
190-2198	Chain 1/4"	2.28
190-309E	Splined shaft	133.41
190-610E	Splined shaft	341.55
1902010A	Yoke, outer tube	26.78

Part Number	Description	List Price
1902012A	Yoke, inner tube	26.78
1903010A	Yoke, outer tube	29.89
1903012A	Yoke, inner tube	32.52
1906022WC	Outer tube w/yoke	41.45
1941035NC	Outer tube w/yoke 350	34.89
1941045NC	Outer tube w/yoke 450	34.89
1941048NC	Outer tube w/yoke 480	34.89
1943042NC	Outer tube w/yoke 420	58.53
1943043NC	Outer tube w/yoke 430	58.53
1943045NC	Outer tube w/yoke 450	58.53
1943055NC	Outer tube w/yoke 550	58.53
1943070NC	Outer tube w/yoke 700	58.53
1943087NC	Outer tube w/yoke 870	74.24
1943107NC	Use Z031106A	83.85
1944025NC	Outer tube w/yoke 250	58.53
1944038NC	Outer tube w/yoke 380	58.53
1944041NC	Outer tube w/yoke 410	58.53
1944044NC	Outer tube w/yoke 440	58.53
1944045NC	Outer tube w/yoke 450	58.53
1944052NC	Outer tube w/yoke 520	58.53
1944058NC	Outer tube w/yoke 580	58.53
1944062NC	Outer tube w/yoke 620	58.53
1944070NC	Outer tube w/yoke 700	58.53
1944072NC	Outer tube w/yoke 720	58.53
1944073NC	Outer tube w/yoke 730	58.53
1944077NC	Outer tube w/yoke 770	58.53
1951036NC	Inner tube w/yoke 360	37.12
1951039NC	Inner tube w/yoke 390	37.12
1951046NC	Inner tube w/yoke 460	37.12
1951049NC	Inner tube w/yoke 490	37.12
1953044NC	Inner tube w/yoke 440	48.03
1953045NC	Inner tube w/yoke 450	48.03
1953047NC	Inner tube w/yoke 470	48.03
1953057NC	Inner tube w/yoke 570	48.03
1953072NC	Inner tube w/yoke 720	48.03
1953089NC	Inner tube w/yoke 890	78.00
1953109NC	Use Z131106A	89.33
1954027NC	Inner tube w/yoke 270	51.71
1954040NC	Inner tube w/yoke 400	51.71
1954043NC	Inner tube w/yoke 430	51.71
1954046NC	Inner tube w/yoke 460	51.71
1954047NC	Inner tube w/yoke 470	51.71
1954054NC	Inner tube w/yoke 540	71.70
1954060NC	Inner tube w/yoke 600	71.70
1954064NC	Inner tube w/yoke 640	71.70
1954072NC	Inner tube w/yoke 720	71.70
1954074NC	Inner tube w/yoke 740	71.70
1954075NC	Inner tube w/yoke 750	71.70
1954079NC	Inner tube w/yoke 790	71.70
1981034NC	Outer tube w/yoke 340	39.44
1991035NC	Inner tube w/yoke 360	39.44
200-2018	Set screw M10-1.50x20 N	0.33

Part Number	Description	List Price
200-3001	Nut kep M06-1.00 Z	0.15
201-132	Tine "L" style, left	7.19
201-133	Tine "L" style, right	7.19
2030114	Pulley 300x2 SPB	57.66
2030115	Pulley 120x2 SPB	35.11
209-7431E	Shield, inner tube (TLD)	13.14
210-217E	Shield complete	90.90
210-231E	Shield complete	61.70
210-272E	Shield complete SS 560	61.70
210-908E	Inner tube w/yoke (800 mm.)	37.12
210-909E	Inner tube w/yoke	37.12
210-910E	Inner tube w/yoke (1000 mm.)	37.12
210-912E	Inner tube w/yoke (M2)	60.23
210-917E	Inner tube w/yoke	37.12
210-918E	Inner tube w/yoke	37.12
211-010E	Outer tube w/yoke (1000 mm.)	38.99
211-017E	Outer tube w/yoke (M2)	43.30
211-022E	Outer tube w/yoke	38.89
211-023E	Outer tube w/yoke	38.89
211-024E	Outer tube w/yoke	38.89
211-027E	Outer tube w/yoke	38.89
216-011E	Ratchet clutch complete	252.98
220-033E	Inner tube w/yoke	45.67
220-207E	Shield complete	86.17
220-208E	Shield complete	91.69
220-214E	Shield complete (1110 mm.)	57.33
220-233E	Shield complete	56.59
220-908E	Inner tube w/yoke	63.93
220-931E	Inner tube w/yoke	63.93
220-933E	Inner tube w/yoke	63.93
221-008E	Outer tube w/yoke	74.24
221-009E	Outer tube w/yoke	74.24
221-024E	Outer tube w/yoke	74.24
221-034E	Outer tube w/yoke	74.24
230-013E	Inner tube w/yoke (1250 mm.)	78.00
230-022E	Inner tube w/yoke	78.00
230-023E	Inner tube w/yoke	78.00
230-024E	Inner tube w/yoke	78.00
230-209E	Shield complete	96.74
230-809E	Shield complete	64.65
230-814E	Shield complete (900 mm.)	79.92
230-815E	Shield complete (1050 mm.)	97.67
230-816E	Shield complete	52.16
231-001E	Yoke, slip clutch 1 3/8" Z6	232.88
231-002E	Yoke, slip clutch Z21	331.39
231-018E	Outer tube w/yoke	84.59
231-023E	Outer tube w/yoke (1250 mm.)	74.24
231-029E	Outer tube w/yoke	74.24
231-030E	Outer tube w/yoke	74.24
240-210E	Shield complete	100.73
240-285E	Shield complete	105.95
240-295E	Shield complete	105.95

Part Number	Description	List Price
240-908E	Inner tube w/yoke	71.70
240-931JR	Inner tube w/yoke	71.70
240-940E	Use 240946E	71.70
240-940JF	Inner tube w/yoke	71.70
240-944E	Inner tube w/yoke	71.70
240-946E	Inner tube w/yoke	71.70
241-001E	Yoke, slip clutch	287.48
241-008E	Outer tube w/yoke	57.86
241-011E	Outer tube w/yoke	57.86
241-035JR	Outer tube w/yoke	57.86
241-047JF	Outer tube w/yoke	57.86
241-050E	Outer tube w/yoke	57.86
241-051E	Outer tube w/yoke	57.86
241-052E	Outer tube w/yoke	57.86
245-011E	Overrunning clutch complete	311.90
246-013E	Ratchet torque limiter LW3x4	0.00
250-001E	Yoke spline 1-3/8 Z6	151.66
250-209E	Shield complete	96.70
250-273E	Shield complete	91.14
250-287E	Shield complete	92.27
251-001E	Slip clutch	358.01
255-011E	Overrunning clutch complete	269.27
258-103R	Key 12x8x36	4.41
260-001E	Yoke 1 3/8" Z6	265.30
260-909E	Inner tube w/yoke	95.13
261-009E	Outer tube w/yoke	102.60
263-709R	Eyebolt threaded	7.82
264-3621E	Shield, inner tube (CV)	10.33
265-032R	Threaded rod M16x110	8.07
270-001E	Yoke spline 1-3/8" Z6	346.72
270-209E	Shield complete	128.47
270-406E	Inner tube w/yoke	191.42
270-509E	Outer tube w/yoke	162.02
274-001E	Clutch complete 1 3/8" Z6	404.97
274-002E	Slip clutch 1 3/4-6	415.83
280-001E	Yoke w/shear bolt 1-3/8" Z6	201.84
280-002E	Yoke w/shear bolt 1-3/4" Z6	316.19
280-209E	Shield complete	72.23
280-210E	Shield complete	193.53
280-709E	Inner tube w/yoke	186.32
280-710E	Inner tube w/yoke	354.09
280-808E	Outer tube w/yoke	190.59
280-809E	Outer tube w/yoke	203.38
280-810E	Outer tube w/yoke	226.82
282-001E	Slip clutch 1-3/8" Z6	481.11
284-001E	Slip clutch 1-3/8" Z6	342.09
284-002E	Slip clutch 1-3/4" Z6	453.10
285-7430E	Shield complete	101.73
290-209E	Shield complete	163.94
290-409E	Yoke w/splined shaft	225.34
290-508E	Outer tube w/yoke P100	165.26
290-509E	Outer tube w/yoke	165.26

Part Number	Description	List Price
290-510E	Outer tube w/yoke P100	165.26
290-810E	Outer tube w/yoke	298.44
294-002E	Slip clutch 1-3/4" Z6	494.30
300-001F	Bolt HH M12-1.75x55 C8.8 N P	1.32
300-008F	Bolt flange M06-1.00x13 Z F	0.98
300-029F	Bolt SC M08-1.25x15 C8.8 N F	0.52
3000028D	Joint pin	84.05
3000060D	Hook	22.62
3000071D	Flange Ø400 mm., 12 holes	330.10
3000120D	Support bar	421.83
3000121D	Support bar	421.83
3000202D	Handle	138.82
3000212D	Adjustment tube	66.84
3000252D	Tongue, pull-type	437.03
3000320D	Safety guard support	43.64
301-000F	Nut flange M10-1.50 Z TK	0.26
3010123	Bolt CR M08-1.25x70 C4.6 Z	0.89
3010213	Bolt HH M10-1.50x40 C8.8 Z P	0.46
3010275	Bolt HH M08-1.25x120 C8.8 Z P	1.40
3010910	Bolt CS M10-1.50x50 C10.9 Z F	1.43
3011208	Bolt HH M12-1.75x40 C8.8 Z P	0.95
3011244	Bolt HH M12-1.75x50 C8.8 Z P	1.10
3011639	Bolt SP M12-1.75x150 C8.8 Z P	4.04
3011640	Bolt HH M14-1.50x60 C8.8 Z P	2.54
3011668	Bolt HH M14-1.50x45 C8.8 Z P	1.68
3020209	Nut ES M08-1.25 Z TN	0.13
3020213	Nut ES M06-1.00 Z TN	0.08
3020512A	Outer tube 512	35.77
3020612A	Outer tube 612	35.77
3020762A	Outer tube 762	35.77
3020902A	Outer tube 902	35.37
302527W	Housing, slip clutch	184.67
3031106A	Outer tube 1106	37.24
304-003F	Rubber grip	3.91
3040117	Cotter pin Ø8x80	1.40
304149W	Snap ring, outer Ø50	1.75
306-002F	Grease fitting M08-1.25 STR Z	1.59
307-000F	Nut wing M06-1.00 C5 Z	0.52
3090103	Grease fitting M06-1.00 threaded 45 degree	2.85
310-505R	Input shaft, bored	284.48
312-004F	Support indicator	3.23
3120111	Snap ring, inner Ø52	2.33
3120133	Snap ring, outer Ø80	2.72
3120134	Snap ring, outer Ø65	2.01
3120138	Snap ring, outer Ø14	0.08
3120512A	Inner tube 512	37.58
3120612A	Inner tube 612	37.58
3120762A	Inner tube 762	37.58
3120902A	Inner tube 902	37.58
312410W	Cross w/bearing	89.70
313-010F	Lock ring	0.98
3131106A	Inner tube 1106	42.07

Part Number	Description	List Price
3150107	Chain	18.86
3170103	Hold fast clip Ø8	2.15
3170105	"S" hook	1.78
317189W	Slip clutch, complete	568.19
320527W	Housing, slip clutch	250.10
321166W	Slip clutch, complete	774.95
321714W	Slip clutch, complete	584.07
321715W	Housing, slip clutch	191.65
3220101	Rivet 6x19	0.19
326-002F	Key 8x7x17	1.32
329-011F	Spacer	18.26
330-0101	Housing w/center fill hole, gearbox	84.45
330-0322	Housing w/o fill hole, gearbox	86.66
330-0322F	Housing w/fill hole, gearbox	74.84
331-000F	Entrainer	76.38
338531W	Back-up ring	8.48
341953W	Quick disconnecting lock	31.44
351045W	Slip clutch, complete	787.55
352-005R	Yoke w/2 pins	89.75
365305W	Screw sheet metal M04x10 Z	0.57
365715W	Protection	30.68
365717W	Bearing ring	18.96
365722W	Double yoke	501.27
366-042R	Top mounting bracket, cylinder	44.30
366-044R	Bottom mounting bracket, cylinder	92.21
366862W	Yoke, inner tube	207.55
368508W	Shield, inner tube	86.02
370-209R	Frame 301-350	841.67
370-211R	Frame 302-404	1533.11
370-215R	Frame 303	1723.65
373-010R	Use 0095560	24.18
373-205R	Use 0095540	63.73
373-405R	Tie rod 302	46.76
373-407R	Tie rod 303	77.33
373-461R	Tie rod 301	30.34
375620W	Shield, inner tube	123.59
376105W	Slip collar kit, tractor yoke	34.28
381495W	Thrust plate	66.45
381957W	Nut	2.32
384517W	Double yoke	392.17
393-820R	Use 0095400	175.80
4010702	Clamp 90-100	7.73
4010710	Clamp 25-40	3.88
4010711	Clamp 4.6-120	2.74
4100030D	Shaft w/flange	186.00
411-005R	Housing, gearbox	605.98
412-005R	Yoke	311.07
413-005R	Flywheel	443.84
416-005R	Housing, shock absorber	109.87
500-533B	Flange plastic	21.30
500-641B	Tickler tooth	3.32
500-679B	Bracket jack stand, right	47.05

Part Number	Description	List Price
500-680B	Bracket jack stand, left	47.05
500-703B	Jack stand	34.97
500-738B	Bolt spade	2.49
500-814B	Hopper hinge, left	14.05
500-815B	Hopper hinge, right	14.05
500-827B	Bolt "V" 7/16"-20x1.00"x2.00" Z	2.22
500-888B	Rotor, 4" spacing 350	1096.66
500-891B	Rotor, 4" spacing 358	1228.25
500-894B	Rotor, 4" spacing 366	1359.85
500-987B	Use 0046533	1.30
501-033B	Side shield, left	119.27
501-105B	Calibration plate	34.02
501-106B	Baffle	21.30
501-123B	Stationary stirrer	25.05
501-145B	Extension, side shield	30.64
501-268B	Roller arm, right	74.59
501-269B	Roller arm	74.59
501-270B	Inner shield deflector	11.23
501-289B	Hopper mounting assembly, right	106.50
501-298B	Idler bracket	35.72
501-302B	Crossbar brace 350	227.59
501-303B	Crossbar brace 358	240.32
501-304B	Crossbar brace 366	253.05
501-307B	Seed deflector 350	388.70
501-308B	Seed deflector 358	414.44
501-309B	Seed deflector 366	440.39
501-313B	Fertilizer deflector 350	66.55
501-314B	Fertilizer deflector 358	77.19
501-315B	Fertilizer deflector 366	87.41
501-322B	Hopper lid 350	87.41
501-323B	Hopper lid 358	92.22
501-324B	Hopper lid 366	100.10
501-327B	Hopper lid 084	106.50
501-331B	Scarifier bar 052	477.15
501-332B	Scarifier bar 068	555.02
501-333B	Scarifier bar 084	632.59
501-334B	Roller assembly 052	597.63
501-335B	Roller assembly 068	673.89
501-336B	Roller assembly 084	712.02
501-337B	Roller assembly 350	597.01
501-338B	Roller assembly 358	635.13
501-339B	Roller assembly 366	673.17
501-341B	Crossbar assembly 052	54.05
501-342B	Crossbar assembly 068	58.80
501-343B	Crossbar assembly 084	63.59
501-344B	Rear crossbar assembly 350	231.42
501-345B	Rear crossbar assembly 358	246.65
501-346B	Rear crossbar assembly 366	255.59
501-349B	Scarifier points	14.25
501-351B	Use 501373B	25.69
501-352B	Use 501375B	32.09
501-353B	Drive rod 084	38.38

Part Number	Description	List Price
501-354B	Bracket deflector	15.45
501-357B	Bearing housing	62.59
501-360B	Eyebolt	0.23
501-367B	Auger shaft 350	132.90
501-368B	Auger shaft 358	150.77
501-369B	Auger shaft 366	168.65
501-373B	Drive rod 350	47.61
501-374B	Drive rod 358	38.47
501-375B	Drive rod 366	44.23
501-385B	Hopper mount assembly, left	106.50
501-388B	Roller arm	75.66
501-404B	Plate rear support, left	111.26
501-405B	Plate rear support, right	111.26
501-406B	Tickler bar, front 358	42.27
501-407B	Tickler bar, rear 358	42.27
501-408B	Tickler bar, front 350	39.69
501-409B	Tickler bar, rear 350	39.69
501-410B	Tickler bar, front 366	44.23
501-411B	Tickler bar, rear 366	44.23
501-414B	Pivot assembly	31.10
501-420B	Coupler bar	50.09
501-422B	Calibration handle	15.55
501-423B	Indicator	5.36
501-424B	Bracket idler	7.48
501-425B	Idler arm	26.07
501-426B	Spacer 0.625"x.875"x1.375" long	5.24
501-427B	Spacer 0.5625"x.875"x3.8125" long	6.19
501-428B	Spacer 0.875"x1.125"x2.531" long	5.57
501-429B	Spacer 0.875"x1.125"x.875" long	5.07
501-432B	Hopper mount, right	42.49
501-433B	Hopper mount, left	42.49
501-434B	Sprocket	40.24
501-435B	Key	4.01
501-436B	End ring	73.77
501-439B	Bushing 3/4" IDx1" ODx5/8"	3.98
501-440B	Rear deflector, top 350	56.59
501-441B	Rear deflector, top 358	56.59
501-442B	Rear deflector, top 366	56.59
501-443B	Rear deflector, bottom 350	56.59
501-444B	Rear deflector, bottom 358	56.59
501-445B	Rear deflector, bottom 366	56.59
501-446B	Pin, jack stand	3.78
501-447B	Bolt "U"	5.36
501-448B	A frame assembly	293.70
501-449B	Bushing 3/4"odx5/8"idx5/8"	1.51
501-450B	Turnbuckle	75.00
501-451B	Coupler bracket assembly	7.01
501-453B	Spring, hopper hinge	7.92
501-456B	Sprocket, seed hopper	77.60
501-457B	Spacer	6.47
501-458B	Locking collar	5.22
501-459B	Idler sprocket	49.00

Part Number	Description	List Price
501-460B	Spring, idler	13.98
501-461B	Bolt eye 3/8"-16 Z	5.36
501-467B	Thumbscrew	1.41
501-468B	Drive sprocket, hopper	38.11
501-469B	Spacer 1.00"x1.375"x1.25" long	7.01
501-470B	Cotter pin 3/16"x1.00"	0.23
501-471B	Offset link #50	1.90
501-472B	Connecting link #50	2.13
501-473B	Chain #50	37.17
501-474B	Hopper seed 350	603.97
501-475B	Hopper seed 358	642.11
501-476B	Hopper seed 366	680.22
501-477B	Hopper assembly, fertilizer 350	603.97
501-478B	Hopper assembly, fertilizer 358	642.11
501-479B	Hopper assembly, fertilizer 366	680.22
501-480B	Connecting link #40	1.39
501-481B	Offset link	1.80
501-482B	Chain #40	25.53
501-483B	Roll pin Ø1/4"x2.25"	0.42
501-484B	Sprocket, auger shaft	123.67
501-485B	Sprocket assembly	103.32
501-486B	Spacer	7.92
501-487B	Sprocket, idler	53.61
501-488B	Spacer	7.33
501-492B	Side shield, right	119.27
501-496B	Use 501474B	585.11
501-497B	Use 501476B	615.45
501-498B	Hopper seed 084	662.63
501-499B	Use 501307B	161.13
501-500B	Use 501309B	166.01
501-501B	Seed deflector 084	180.11
501-502B	Roll pin Ø3/8"x2.00"	1.41
501-534B	Boom assembly 200	524.35
501-535B	Yoke 200	314.20
501-536B	Lower hitch extension	67.41
501-537B	Deflector, rear	51.38
501-538B	Deflector, front	76.98
501-540B	Knife, auger	6.17
501-541B	Auger point standard	19.36
501-545B	Cutting teeth, 6" auger	5.83
501-547B	Pin 3/4"x6.50"	36.70
501-549B	Bolt SC M08-1.25x22 C8.8 N F	1.35
501-551B	Cover	171.59
501-552B	Gasket	2.73
501-553B	Shim Ø40.3x51.5	4.73
501-554B	Ring gear Z30	347.38
501-555B	Parallel Key 10x8x30	1.94
501-556B	Output shaft	303.08
501-557B	Oil seal 40.62.7 SC	7.00
501-558B	Casing	312.50
501-559B	Drain plug 1/4"	4.20
501-560B	Pinion gear Z10	328.60

Part Number	Description	List Price
501-562B	Spacer	17.92
501-563B	Shim Ø60.3x71.7	12.61
501-566B	Guard, PTO	23.82
501-567B	Gearbox complete	511.85
501-568B	Set screw 1/4"-20x0.75" N	0.85
501-574B	Wheel hub	32.88
501-582B	Hand grip	2.49
501-583B	Lever	16.19
501-584B	Lever bracket	20.22
501-585B	Washer flat nylon Ø12	2.50
501-586B	Spring	5.40
501-587B	Shutter 209, 212	18.65
501-588B	Shutter arm	4.76
501-589B	Adjustment knob M8x15	4.28
501-590B	Lever stopper	13.49
501-591B	Scaled rod	16.80
501-592B	Frame 209, 212	371.75
501-593B	Guard 209, 212	21.57
501-594B	Hopper 209-120	303.84
501-595B	Hopper 212-120	404.08
501-596B	Roll pin Ø5x40	4.84
501-597B	Stationary stirrer	30.67
501-598B	Spreader wing steel 209, 212	12.54
501-599B	Spreader disc 209, 212	57.84
501-601B	Output shaft 209, 212	162.38
501-603B	Nut HH M06-1.00 C6 Z TK	0.08
501-604B	Oil seal 25.47.7	6.64
501-605B	Gear Z16	80.84
501-606B	Locking ring M25	0.67
501-607B	Shim	1.59
501-608B	Oil ring	0.42
501-609B	Oil cap	4.24
501-610B	Housing, gearbox	53.30
501-611B	Oil seal 35.47.7 SC	7.53
501-612B	Input shaft 209,212	211.08
501-613B	Tumbling agitator	70.05
501-614B	Handle, seed cup adjustment	8.73
501-615B	Bolt w/nut HH 5/16"-18x2.50" G2	0.78
501-616B	Seat	372.90
501-617B	Hopper steel 101	120.30
501-618B	Hopper steel 103	158.30
501-619B	Stationary stirrer	19.94
501-620B	Bolt HH M06-1.00x30 C8.8 Z P	0.18
501-622B	Threaded bushing M20	6.62
501-623B	Bolt CR M08-1.25x40 C4.6 Z	0.42
501-624B	Frame 103	156.66
501-625B	Guard	19.70
501-626B	Bolt HH M08-1.25x40 C8.8 Z P	0.38
501-628B	Hitch adjustment, right	21.18
501-629B	Hitch adjustment, left	21.18
501-630B	Flow control assembly	55.95
501-631B	Adjustment knob M6x16	3.52

Part Number	Description	List Price
501-632B	Hitch connection, right	24.91
501-633B	Hitch connection, left	24.91
501-634B	Wheel	78.14
501-635B	Bushing, wheel	2.55
501-636B	Bolt HH M06-1.00x90 C8.8 N P	1.20
501-639B	Adjustment knob	4.20
501-640B	Housing, gearbox	123.91
501-641B	Cover, gearbox housing	35.03
501-642B	Gear Z64	113.14
501-643B	Gear Z16	29.80
501-644B	Roll pin Ø5x20	4.84
501-645B	Bearing 6202-ZZ	7.86
501-647B	Snap ring, inner Ø35	0.52
501-648B	Oil seal 16.35.7	4.94
501-650B	Spreader disc, nylon 203	26.79
501-651B	Nut HH M30-2.00 C6 Z TN	4.67
501-652B	Mobile shutter	27.89
501-653B	Deflector shield	61.05
501-654B	Bolt CR M08-1.25x20 C8.8 Z	1.03
501-655B	Towing hitch	85.62
501-656B	Deflector connection	29.65
501-658B	Guard, stirrer	23.33
501-661B	Hopper steel 203	158.30
501-663B	Bolt CR M08-1.25x25 C4.6 Z	0.37
501-665B	Outgoing gear w/shaft	632.26
501-666B	Bolt SC M08-1.25x45 C8.8 N P	0.89
501-667B	Housing, gearbox	98.25
501-668B	Guard	27.15
501-669B	Ingoing gear w/shaft	183.22
501-670B	Gearbox complete	230.74
501-671B	Gearbox complete	281.44
501-674B	Deflector, front	66.55
501-675B	Deflector, rear	44.33
501-676B	Deflector, front	87.32
501-677B	Deflector, rear	58.27
501-680B	Bracket, kill switch	23.20
501-681B	Kill switch w/key	28.28
501-682B	Throttle	29.44
501-684B	Pin wire lock 3/8"x2.50" Z	2.01
501-686B	Gearbox complete w/outgoing shaft	265.50
501-699B	Bolt w/nut HH 3/8"-16x3.50" G2	0.70
501-700B	Boom assembly 300	686.31
501-701B	Yoke 300, 400	427.68
501-702B	Hitch pin cat. 1-2	47.67
501-705B	Housing, gearbox	323.27
501-706B	Bearing cup LM104911	19.11
501-707B	Bearing cone LM104949	9.59
501-708B	Oil seal 50.66.8	8.64
501-709B	Output shaft	197.99
501-710B	Woodruff key	3.73
501-711B	Gear Z35	187.90
501-712B	Top cap	125.25

Part Number	Description	List Price
501-713B	Pipe plug square 1/2" HD	1.69
501-714B	Shaft mounting	9.42
501-715B	Cotter pin	1.69
501-716B	Bearing cup LM11910	9.45
501-717B	Bearing cone LM11949	4.77
501-718B	Gasket 0.10 mm.	2.03
501-719B	Gasket 0.15 mm.	2.03
501-720B	Gasket 0.50 mm.	2.03
501-723B	Input shaft pinion Z11	79.51
501-724B	Oil seal 32.45.8	6.07
501-725B	Cap, input	81.83
501-726B	Gasket 0.50 mm.	3.36
501-729B	I.D. tag	7.42
501-730B	Rivet	0.26
501-731B	Gasket 0.15 mm.	3.36
501-732B	Gasket 0.10 mm.	3.36
501-733B	Pipe plug 1/2" square head	1.69
501-734B	Gearbox complete	639.78
501-742B	Auger bushing 2"	39.09
501-743B	Plate, lower hitch extension	94.84
501-746B	Linkage frame	249.48
501-748B	Pin	24.95
501-749B	Top link support	99.77
501-751B	Spring	74.84
501-752B	Bushing	24.95
501-755B	Shaft	24.95
501-756B	Split pin Ø5x45	2.51
501-758B	Axle bracket, 3 wheel	548.76
501-760B	Axle bracket, 5 wheel	648.55
501-761B	Lock	14.98
501-763B	Pin	7.49
501-764B	Split pin Ø5x40	2.51
501-765B	Single wheel support	149.27
501-773B	Axle	29.95
501-774B	Split pin	2.51
501-776B	Hub	49.88
501-781B	Frame	2145.16
501-782B	Stand lock	9.99
501-783B	Stand	24.95
501-784B	Clamp lower	99.77
501-785B	Clamp upper	99.77
501-786B	Dual cat. pin	39.92
501-792B	"L" pin, scarifier leg	2.74
501-793B	Gearbox complete 9' 0"	1181.09
501-794B	Gearbox complete 10' 8"	1181.09
501-795B	Scarifier leg	44.73
501-796B	Fertilizer hopper, complete 366-460	1349.98
501-797B	Spanner socket 30 mm.	152.76
501-799B	Bolt SC M08-125x25 C12.9 N F	0.52
501-800B	Spanner W. 52-55 mm.	36.85
501-801B	Spanner W. 58-62 mm.	39.70
501-802B	Spanner W. 68-75 mm.	39.70

Part Number	Description	List Price
501-803B	Socket 42 mm.	64.53
501-804B	Spanner W. 45-50 mm.	44.66
501-805B	Wrench 41 mm.	5.38
501-806B	Spanner socket 35 mm.	150.89
501-807B	Spanner socket 40 mm.	152.78
501-808B	Spanner socket 45 mm.	130.83
501-810B	Spanner socket 25 mm.	113.36
501-811B	Hair pin cotter	2.08
501-812B	Hitch pin	29.16
501-813B	"A" Frame	991.13
501-814B	Bolt "U" M16-2.00x75x100 Z	9.76
501-815B	Safety frame	146.26
501-816B	Support bar 9' 0"	14.57
501-817B	Support bar 10' 8"	14.57
501-818B	Wheel yoke, right	124.49
501-819B	Wheel yoke, left	124.49
501-822B	Disc, inner	11.76
501-823B	Cover	63.48
501-824B	Inner tube	39.02
501-826B	Disc, outer	14.84
501-827B	Wheel complete	60.42
501-828B	Bushing	2.89
501-829B	Washer fender Ø10 Z	0.30
501-832B	Drive tube, right 9' 0"	313.28
501-833B	Drive tube, right 10' 8"	313.28
501-834B	Pin 10x85	2.30
501-835B	Hair pin cotter	2.08
501-836B	Bolt wing M12-1.75x30 N F	0.61
501-837B	Tine arm 9' 0"	69.14
501-840B	Washer flat Ø12 Z	4.38
501-841B	Spring tine, tedder	15.85
501-842B	Nut HH M12	0.38
501-844B	Wheel support, right	210.17
501-845B	Pin clip	3.67
501-847B	Bushing	16.64
501-848C	Gear Z21 w/flange	304.17
501-850B	Side gearbox, right	382.41
501-851B	Side gearbox, left	382.41
501-852B	Roll pin Ø5x28	0.40
501-853B	Hair pin cotter	2.08
501-854B	Block Pin	2.89
501-855B	Bearing 6007-ZZ	22.41
501-856B	Shim Ø35x48	2.08
501-859B	Pinion shaft	225.89
501-860B	Spacer	10.74
501-861B	Washer internal lock Ø10 Z	0.08
501-862B	Snap ring, outer Ø32	1.07
501-864B	Cover	81.83
501-865B	Gasket	0.61
501-866B	Bolt HH M08-1.25x22 C8.8 Z F	0.23
501-867B	Oil plug	2.89
501-868B	Thru shaft	520.36

Part Number	Description	List Price
501-869B	Key 8x10x30	2.58
501-871B	Cover	254.19
501-872B	Washer internal lock Ø08 Z	0.42
501-873B	Gasket	1.17
501-874B	Ring gear	251.42
501-875B	Spacer	15.02
501-876B	Cap	2.89
501-877B	Bolt M08x10	0.23
501-878B	Spacer	2.30
501-879B	Spacer	3.07
501-881B	Spacer	8.44
501-882B	Shim	2.08
501-883B	Thru shaft	520.36
501-884B	Oil seal 35.45.7 TC	6.24
501-885B	Drive tube, left	313.28
501-886B	Drive tube, left	313.28
501-887B	Wheel support, left	210.17
501-888B	Tire 13x500x6	51.10
501-888C	Tire (w rib 3.50-6)	51.10
501-889B	Inner tube (13x500-6)	18.34
501-889C	Inner tube (3.50-6)	18.34
501-890B	Spacer, rim	9.14
501-891B	Rim	48.75
501-892B	A frame	991.13
501-893B	Safety frame right/left	146.26
501-894B	Hitch pin, lower	10.74
501-898B	Adjusting screw	29.50
501-899B	Threaded pin	11.92
501-900B	Frame	1180.52
501-902B	Hopper ring	433.99
501-903B	Nut M12	2.02
501-907B	Extension, hopper 906 (335)	963.98
501-908B	Extension, hopper 706 (325)	787.33
501-909B	Extension, hopper 506 (320)	437.41
501-910B	Hopper	1237.59
501-911B	Agitator	131.25
501-912B	Agitator fixing plate (V block)	26.25
501-914B	Washer for hopper fixing	4.42
501-915B	Agitator bush-guide	36.67
501-916B	Dosing disc	237.74
501-917B	Adjusting ring	8.05
501-919B	Adjustment lever	30.27
501-920B	Hairpin cotter Ø2.0 Z	2.02
501-921B	Shim Ø12	4.42
501-922B	Guard	255.52
501-924B	Coupling flange	62.34
501-925B	Bolt HH M10-1.50x50 C8.8 Z P	0.57
501-926B	Pendulum spout	171.08
501-927B	Cup (full width spreading)	30.27
501-928B	Bushing (right/left spreading)	27.30
501-929B	Spout mounting	758.99
501-930B	Dust fender	32.34

Part Number	Description	List Price
501-931B	Washer spacer Ø13	8.91
501-932B	Fork guard	11.36
501-933B	Ring BR62	5.80
501-934B	Bolt M12x80	1.24
501-936B	Shaft cover	11.36
501-938B	Spread-unit mounting	927.66
501-940B	Bearing 6011-Z	53.41
501-941B	Snap ring, outer Ø55	3.07
501-942B	Front cover	11.36
501-943B	Washer flat Ø35 Z	3.32
501-944B	Fixing plate	18.89
501-945B	Fly wheel	674.60
501-946B	Bolt SP M12-1.75x55 Z P	9.84
501-948B	Coupling shaft (splined)	179.98
501-949B	Cup	144.42
501-950B	Fork guard	11.36
501-951B	Fork	421.74
501-952B	Rubber shock absorber	84.45
501-953B	Washer flat Ø38 Z	3.41
501-954B	Ring OR 2350	9.20
501-955B	Stroke adjuster	171.52
501-956B	Bolt M10x65	4.67
501-957B	Bakelite disc	19.14
501-958B	Adjustment lever	33.77
501-959B	Hand grip	9.34
501-960B	Compression spring	9.34
501-961B	Stroke stop pin	10.86
501-962B	Selector	59.09
501-965B	Coupling pin	39.58
501-966B	Tie rod, right	56.24
501-967B	Vertical support	59.09
501-968B	Tie rod, left	56.24
501-969B	Adjustment wrench	70.45
501-970B	Sand spout	340.66
501-971B	Agitator rim	212.13
501-972B	Agitator fixing ring	28.27
501-973B	Cylinder (Turbo- Hop)	458.53
501-974B	Slider	23.20
501-975B	Knob M8x20	5.83
501-976B	Roll pin Ø5x16	0.98
501-979B	Fixed slider	24.25
501-980B	Bracket	29.77
501-981B	Hydraulic hose	70.69
501-982B	Hydraulic remote control	661.01
501-984B	Hydraulic hose	70.69
501-985B	Hydraulic cylinder 2"x10"	207.70
501-986B	Hopper w/plate (P406)	1413.14
501-987B	Stainless steel plate	255.52
501-988B	Hydraulic cylinder 2-1/2"x10"	207.70
501-999B	Wheel 13"x6"	103.17
502-000B	Bolt M10x50	0.64
502-001B	Lever	33.02

Part Number	Description	List Price
502-002B	Lever bracket	24.74
502-003B	Shutter, left 209, 212	20.59
502-004B	Tie rod 209, 212	9.42
502-005B	Wheel, tumbling agitator	18.98
502-007B	Beam, tumbling agitator	32.34
502-008B	Lever stop	15.34
502-009B	Shutter, right 209, 212	20.59
502-010B	Scaled rod	21.62
502-011B	Frame 209, 212	380.37
502-012B	Frame 212	399.05
502-013B	Protection 209, 212	33.73
502-014B	Hopper steel 209	280.64
502-015B	Hopper steel 212	332.00
502-016B	Output shaft	186.11
502-017B	Oil seal 25.37.5 TC	12.06
502-018B	Nut M8	0.30
502-019B	Stirrer, tumbling agitator	58.08
502-020B	Rubber cap Ø60	3.43
502-023B	Input shaft	261.38
502-024B	Spring	4.37
502-025B	Shutter guide plate	23.37
502-028B	Threaded bushing Ø16	2.50
502-029B	Nylon bushing Ø21	3.50
502-030B	Wheel w/hard tire complete, right	72.42
502-031B	Bolt HH M06-1.00x50 C8.8 Z P	0.45
502-032B	Axle	57.42
502-034B	Roll pin Ø3x20	3.87
502-035B	Self tapping screw PN M3.9x25 Z	0.08
502-036B	Self tapping screw PN M3.9x16 Z	0.08
502-037B	Housing, gearbox	21.77
502-038B	Gearbox cover	11.07
502-039B	Ring gear	97.51
502-040B	Pinion gear	31.51
502-041B	Spacer	1.20
502-042B	Top cover, gearbox housing	4.32
502-043B	Outgoing shaft	19.45
502-044B	Spreader disc, nylon	26.79
502-045B	Deflector connection, right	20.65
502-046B	Deflector connection, left	20.65
502-049B	Wheel w/hard tire complete, left	72.42
502-051B	Gearbox	248.25
502-052B	Housing, gearbox	463.16
502-053B	Parallel key 10x8x25	2.75
502-055B	Gear Z18	169.97
502-057B	Bolt M12x25 C8.8	1.38
502-058B	Shim	3.57
502-059B	Shaft 1 3/8"	164.80
502-060B	Extension	180.28
502-062B	Cover, gearbox housing	83.89
502-064B	Shaft 1-3/8"-1 3/8"	340.66
502-066B	Cover, gearbox housing	348.08
502-067B	Gasket	1.38

Part Number	Description	List Price
502-068B	Extension	192.84
502-071B	Gear Z14	207.41
502-073B	Oil seal 35.56.8 SC	12.85
502-074B	Oil plug	3.02
502-075B	ID tag	3.80
502-076B	Housing, gearbox	504.97
502-077B	Cover, gearbox housing	391.40
502-078B	Shaft 1-3/8"	387.32
502-079B	Washer copper sealing Ø08	0.57
502-080B	Bolt M08x10 C4.8	0.53
502-081B	Parallel key 10x8x35	1.64
502-083B	Tine	10.20
502-084B	Arm tine	4.82
502-085B	Tine arm 288	73.92
502-086B	Tine arm 328	105.14
502-087B	Rake arm	94.86
502-088B	Output shaft 1-3/8"	195.53
502-090B	Double yoke assembly T60	149.44
502-091B	Double yoke assembly T40	105.65
502-093B	Bushing, air tire	9.69
502-095B	Turnbuckle	63.48
502-096B	Threaded rod, turnbuckle	13.63
502-097B	Oil seal 12192TB	10.12
502-098B	Jack stand	76.83
502-099B	Drawbar	1476.70
502-101B	Hub cap	3.58
502-102B	Bearing L44610, L44649	16.13
502-103B	Input shaft adapter	49.44
502-112B	Bearing w/retainer	15.26
502-113B	Repair kit, hydraulic cylinder	91.44
502-114B	Repair kit, hydraulic cylinder	64.88
502-115B	Repair kit, hydraulic cylinder	42.00
502-116B	Repair kit, hydraulic cylinder	33.26
502-117B	Wheel complete	234.93
502-118B	Straight coupling	63.14
502-119B	Use 0044117	192.94
502-122B	Bolt HH 3/4"-10x9.50" G5 Z P	8.78
502-123B	Nut ES 3/4"-10 Z	0.92
502-124B	Housing, gearbox	560.19
502-125B	Bolt SP 5/16"-18x1.00 N F	6.28
502-126B	Cap	132.88
502-127B	Shaft	184.14
502-128B	Retaining ring	33.05
502-129B	Gear	307.08
502-130B	Gasket 0.015	6.47
502-131B	Gasket 0.005	4.02
502-132B	Gasket 0.003	3.91
502-133B	Shim 0.005	2.33
502-134B	Shim 0.010	3.78
502-138B	Collar	24.55
502-139B	Oil seal 13203TA (470522 N#)	8.12
502-140B	Key	1.26

Part Number	Description	List Price
502-141B	Relief valve	22.94
502-142B	ID tag	0.92
502-143B	ID cover	0.74
502-144B	Pipe plug	2.52
502-145B	Reducer bushing	12.13
502-148B	Pivot hitch	92.98
502-149B	Bent pull pin 1/2"x3"	2.82
502-152B	Rear hitch 12'	224.20
502-153B	Front hitch 12'	224.20
502-154B	Lift arm, left 12'	149.78
502-155B	Lift arm, right 12'	149.78
502-157B	Lynch pin	1.90
502-158B	Transport hook, rear	52.07
502-159B	Bolt HH M18-2.50x80 C8.8 Z P	2.89
502-160B	Bracket, rear	446.36
502-162B	Straps, rear	61.16
502-163B	Elbow 90 3/8" FNPT-3/4" MORB	10.82
502-164B	Adaptor 3/8" NPT w/ 1/16" restrictor	8.08
502-165B	Cross 3/8" FNPT w/M12x80 bolt	23.39
502-166B	Hydraulic hose 87"	46.25
502-167B	Hydraulic hose 60"	38.96
502-168B	Hydraulic hose 39"	35.82
502-169B	Reducer 3/8" FNPT-1/2" MNPT	2.26
502-170B	1/2" Male quick coupler 1/2" FNPT	13.70
502-171B	Pin, hydraulic cylinder 1.00"x3.40" Z	16.53
502-172B	Clip hairpin 0.105"x2.00" Z	5.65
502-173B	Use 0109081	203.44
502-174B	Use 0209081	203.44
502-175B	Back plate	32.49
502-176B	Nut CA	3.44
502-177B	Rim, transport wheel	26.78
502-178B	Tire, transport wheel	62.66
502-179B	Bolt lug 1/2"-20x1.63" G5 Z	1.73
502-181B	Rear hitch 15'	317.41
502-182B	Rear hitch 17'	317.41
502-183B	Front hitch 15'	228.72
502-184B	Front hitch 17'	252.17
502-185B	Lift arm, left 15'	257.91
502-186B	Lift arm, left 17'	166.99
502-187B	Lift arm, right 15'	257.91
502-188B	Lift arm, right 17'	208.67
502-189B	Jack shaft	206.03
502-190B	Double yoke assembly	178.02
502-191B	Wear plate w/hole	19.40
502-192B	Wear plate	20.19
502-194B	Bearing w/retainers 0.75"x1.37"x4"	14.35
502-197B	Lcg kit (Flex Mower)	241.98
502-198B	Wheel support, right	190.57
502-199B	Wheel support, left	190.57
502-200B	Lynch pin	1.10
502-201B	Linkage frame	226.16
502-203B	Bolt SP M10x85	1.24

Part Number	Description	List Price
502-204B	Nut HH M10	0.26
502-205B	Spring pin	0.65
502-206B	Locking pin	4.24
502-207B	Connecting pin	9.07
502-209B	Lower spring clip	20.64
502-211B	Pin	4.35
502-212B	Nut CA M18-1.50 N TK	4.35
502-214B	Top link support	54.28
502-218B	Dust seal ring	7.32
502-221B	Tine clip	5.24
502-223B	Hub, rake wheel	99.40
502-224B	Bearing 30204	20.80
502-225B	Dust cover	16.98
502-226B	Inner wheel	48.88
502-227B	Outer wheel	56.69
502-228B	Rake tooth	2.22
502-229B	Axle bracket, 4 wheel	273.25
502-233B	Single wheel support	67.84
502-237B	Top hitch bracket	82.52
502-241B	Top hitch support plate	32.49
502-242B	Lower hitch bracket	71.41
502-243B	Lower hitch support plate	24.76
502-245B	Cotter pin	0.65
502-248B	Housing, gearbox	170.31
502-249B	Output shaft	107.14
502-250B	Spacer, output bearing	16.69
502-251B	Shim Ø51x63x0.3	3.09
502-252B	Shim Ø51x63x0.5	3.09
502-253B	Output gear Z38	178.55
502-254B	Gasket, hanger cap 0.10	6.42
502-255B	Gasket, hanger cap 0.25	6.42
502-257B	Fill plug 1/2"	6.42
502-258B	Hanger shaft	23.20
502-259B	Cotter pin Ø5x45	0.82
502-260B	Hanger cap	107.63
502-263B	Seal adapter	12.26
502-265B	Pinion gear Z11	138.88
502-266B	Spacer	15.07
502-269B	Snap ring, outer 046	6.19
502-270B	Oil seal 50.70.12 TC	9.94
502-271B	Gearbox complete	371.35
502-272B	Housing, gearbox	158.72
502-273B	Output shaft	115.57
502-274B	Spacer, output bearing	15.07
502-275B	Output gear Z33	161.03
502-276B	Gasket, hanger cap 0.10	6.42
502-277B	Gasket, hanger cap 0.25	6.42
502-278B	Hanger cap 200	75.39
502-280B	Oil seal 35.72.12	10.14
502-281B	Pinion gear Z11	138.88
502-282B	Gearbox complete	305.10
502-286B	Grease fitting M08-1.00 threaded 45 degree	3.02

Part Number	Description	List Price
502-293B	Yoke, implement end	108.71
502-294B	Guard cone & bearing assembly	62.63
502-313B	Lock collar, outer shield	7.73
502-314B	Guard cone, outer shield	45.98
502-315B	Shield, outer tube	40.47
502-316B	Shield, inner tube	30.88
502-317B	Guard cone, inner shield	32.84
502-318B	Lock collar, inner shield	7.35
502-319B	Push pin set	6.85
502-320B	Pin, twist collar yoke	7.13
502-321B	Collar, twist yoke	8.49
502-322B	Shield, complete	130.92
502-323B	Tree point hitch	545.39
502-324B	Pin	14.47
502-325B	Stand	49.69
502-326B	Lynch pin	7.07
502-327B	Housing, gearbox	372.98
502-328B	Pinion gear Z9	126.49
502-329B	Shim Ø35x53x1	3.01
502-330B	Spacer 66x70x30	12.05
502-333B	Protection (bolt on)	109.56
502-334B	Inner drive tube, right 13' 4"	195.73
502-335B	Inner drive tube, right 16' 0"	222.19
502-336B	Inner drive tube, left 13' 4"	212.09
502-337B	Inner drive tube, left 16' 0"	222.19
502-338B	Gasket	6.55
502-341B	Input shaft	226.63
502-343B	Key 10x8x30	2.35
502-345B	Ring gear Z27	171.11
502-346B	Oil seal 40.70.10 TC	12.06
502-347B	Lateral gear Z21	116.57
502-348B	Bearing 6207-ZZ	20.83
502-350B	Shaft 13' 4"	146.35
502-353B	Joint block A	424.19
502-354B	Joint block B	341.35
502-355B	Washer external lock Ø12 Z	0.39
502-357B	Pin Ø20x110	16.07
502-360B	Spacer 30x42x21	8.75
502-361B	Flange Ø330 mm., 12 holes	251.15
502-362B	Tine arm 13' 4"	36.36
502-363B	Tine arm 16' 0"	66.19
502-364B	Washer flat Ø30 N	2.91
502-367B	Washer flat Ø12	0.39
502-369B	Wheel support block	117.14
502-370B	Wheel shaft	107.84
502-371B	Wheel shaft	107.84
502-373B	Cover, inner	8.45
502-374B	Cover, outer	8.45
502-375B	Wheel complete 15x600-6	170.69
502-377B	Drive tube 13' 4"	159.23
502-378B	Outer drive tube, left 16' 0"	202.00
502-379B	Lateral housing, gearbox	300.90

Part Number	Description	List Price
502-380B	Pin Ø10x10	1.25
502-382B	Support, wheel shaft	123.59
502-385B	Attaching brackets, pull-type	19.77
502-388B	Adjusting screw	31.75
502-389B	Stand	49.69
502-390B	Pin	3.95
502-391B	Tongue, pull-type	533.26
502-392B	Centrifugal clutch	180.76
502-394B	Throttle control	7.01
502-395B	Bracket, throttle control	33.52
502-396B	Idler pulley	11.24
502-397B	Bolt HH M06-1.00x45 C8.8 Z F	0.41
502-398B	Bolt HH 7/16"-20x1.00" G5 Z F	0.85
502-399B	Washer lock 7/16" Z	0.09
502-400B	Bolt HH 1/2"-13x2.00" G5 Z P	1.02
502-403B	Reinforcement strap	20.19
502-406B	Bearing RB 1.00"IDx1.375"ODx1.00", air tire	3.63
502-407B	Retainer, air tire	0.89
502-409B	Spindle, gauge wheel left	112.09
502-410B	Spindle, gauge wheel right	118.83
502-411B	Wheel support block	47.75
502-414B	Elbow 90° 3/4" ORB 3/8" FNPT	8.91
502-417B	Tongue rake cart	151.13
502-418B	Nut HH 1/2"-13 G2 Z	0.24
502-420B	Bolt HH 1/2"-13x4.50" G5 Z P	1.40
502-421B	Main frame, rake cart	269.17
502-422B	Hub, wheel	47.48
502-423B	Nut CA 1"-14 Z	3.22
502-426B	Rim, hay cart	63.65
502-427B	Collar 2.5", holder hitch support	18.17
502-430B	Pin transport 1/2"x4.44" Z	5.02
502-432B	Backing plate hydraulic support	25.35
502-433B	Hairpin cotter	1.13
502-434B	Connecting pin	7.88
502-435B	Support frame holder hitch, right	203.76
502-436B	Support frame holder hitch, left	203.76
502-437B	Hydraulic support bracket, right	176.08
502-438B	Hydraulic support bracket, left	176.08
502-441B	Spindle arm, right	236.49
502-442B	Spindle arm, left	236.49
502-443B	Bolt HH 5/8"-11x6.00" G5 Z P	2.48
502-444B	Collar 1.5", holder hitch support	16.84
502-445B	Hydraulic hose 160"	70.53
502-446B	Hydraulic hose 26"	20.26
502-447B	Grease fitting 1/4" PR STR Z	0.97
502-448B	Hydraulic tee 3/8" FNPT w/bolt	18.90
502-449B	Hitch pin, top	8.64
502-450B	Connecting shaft 288	106.34
502-451B	Connecting shaft 328	111.27
502-452B	A frame 288	1194.16
502-453B	A frame 328	1267.98
502-454B	Positioning handle	59.52

Part Number	Description	List Price
502-455B	Protective bar, left 288	132.97
502-456B	Protective bar, left 328	170.67
502-457B	Protective bar, right 288	140.35
502-458B	Protective bar, right 328	178.05
502-459B	Pin	3.07
502-460B	Telescopic arm	151.17
502-461B	Pin	3.07
502-462B	Plate	4.15
502-463B	Locking pin	3.30
502-464B	Stand	4.53
502-466B	Frame wheel support	332.40
502-467B	Key 8x10x110	3.70
502-468B	Height adjustment	81.99
502-469B	Locking lever	9.49
502-470B	Washer flat Ø16	0.08
502-471B	Wheel yoke, left	107.74
502-472B	Wheel yoke, right	107.74
502-473B	Rim, wheel	56.24
502-474B	Spacer	5.35
502-475B	Inner tube	33.86
502-476B	Tire	55.27
502-477B	Dust cover	4.47
502-479B	Handle cover	2.14
502-480B	Lock pin	4.15
502-481B	Washer flat Ø13 Z	2.09
502-482B	Housing, gearbox	913.09
502-483B	Ring gear Z68	506.73
502-484B	Bolt SC M10-1.50x18 C8.8 N F	1.00
502-486B	Spacer Ø70.3x50.3x2.5	6.41
502-487B	Key 10x8x50	2.48
502-488B	Spacer Ø50.3x70.3	3.07
502-490B	Bushing	62.01
502-491B	Upper cover, gearbox housing	364.17
502-492B	Bearing needle 20x26x16	27.59
502-494B	Spacer washer Ø49x71.7x0.2	1.20
502-495B	Pinion gear Z10	199.00
502-498B	Spacer washer Ø71x109.7x0.2	1.73
502-499B	Cam	166.82
502-500B	Bottom cover, gearbox housing	147.13
502-501B	Oil seal 50.72.8 TC	10.06
502-502B	Center shaft	403.82
502-503B	Fill plug 1/2"	2.67
502-504B	Connecting rod	151.65
502-505B	Spacer	2.67
502-509B	Hitch pin, lower	9.49
502-511B	Safety frame right/left	146.26
502-512B	Lock pin	2.89
502-513B	A frame	991.13
502-514B	A frame support	26.73
502-515B	Support bar 9' 0"	14.57
502-516B	Support bar 10' 8"	14.57
502-517B	Wheel yoke, right	124.49

Part Number	Description	List Price
502-518B	Wheel yoke, left	124.49
502-519B	Disc, inner	11.76
502-520B	Tire 15x6.00x6	77.39
502-521B	Inner tube	31.38
502-522B	Spacer	9.14
502-523B	Disc, outer	19.85
502-524B	Rim	67.65
502-525B	Key 8x7x30	0.90
502-526B	Drive tube, right 9' 0"	313.28
502-527B	Drive tube, left 9' 0"	313.28
502-528B	Drive tube, right 10' 8"	313.28
502-529B	Drive tube, left 10' 8"	313.28
502-530B	Arm 9' 0"	69.14
502-531B	Arm 10' 8"	54.92
502-532B	Bushing	3.32
502-533B	Side gearbox, right	382.41
502-534B	Side gearbox, left	382.41
502-535B	Thru shaft 9' 0"	178.38
502-536B	Thru shaft 10' 8"	178.38
502-537B	Coupling shaft, round bore	185.20
502-538B	Grease fitting 1/4"-28 threaded	1.51
502-539B	Back plate	32.49
502-540B	Nut SP M06-1.00	5.80
502-541B	Screw M06x11	12.40
502-543B	Pin cat. 1-2, top hitch	59.41
502-544B	Anti swivel brackets	6.58
502-545B	Reinforcement plate	7.94
502-546B	Lateral cover 13' 4"	229.80
502-547B	Lateral cover 16' 8"	222.19
502-549B	Rubber cover	21.78
502-550B	Central cover 13' 4"	308.67
502-551B	Central cover 16' 8"	299.95
502-552B	Plastic knob	12.51
502-553B	Handle	23.25
502-554B	Snap ring, inner Ø30	2.24
502-555B	Washer flat Ø22 Z	1.74
502-556B	Spring	4.19
502-557B	Lock pin	41.15
502-558B	Pin	61.74
502-559B	Joint, top link	51.44
502-560B	Hairpin cotter	3.70
502-561B	Lock pin	27.91
502-562B	Gasket	3.70
502-563B	Frame, left 13' 4"	771.64
502-564B	Frame, left 16' 8"	771.64
502-565B	Bushing	6.60
502-566B	Hinge left/right	144.03
502-568B	Frame, center 13' 4"	1543.27
502-569B	Frame, center 16' 8"	1543.27
502-570B	Oil cap 3/4"	13.38
502-571B	Washer plastic Ø26	13.17
502-573B	Hitch 13' 4"	823.09

Part Number	Description	List Price
502-574B	Hitch 16' 8"	823.09
502-575B	Bushing 40x35	2.44
502-576B	Spacer	41.15
502-579B	Tree point hitch 13' 4"	823.09
502-580B	Tree point hitch 16' 8"	823.09
502-581B	Hitch pin, lower cat. 1-2	33.55
502-582B	Hairpin cotter Ø8	5.16
502-583B	Support	51.44
502-584B	Roll pin Ø8x35	1.95
502-585B	Frame, right 13' 4"	771.64
502-586B	Frame, right 16' 8"	771.64
502-587B	Safety guard left/right 13' 4"	167.78
502-588B	Safety guard left/right 16' 8"	257.23
502-589B	Snap ring, inner Ø25	1.74
502-590B	Handle	21.78
502-592B	Washer flat Ø16 N	1.74
502-593B	Spring	3.70
502-595B	External tube 13' 4"	77.19
502-596B	External tube 16' 8"	77.19
502-597B	Spring	97.46
502-598B	Internal tube 13' 4"	77.19
502-599B	Internal tube 16' 8"	77.19
502-600B	Pinion shaft	375.53
502-601B	Support	231.48
502-603B	Ring	8.35
502-604B	PTO guard	35.02
502-605B	Key 8x7x45	2.24
502-606B	Gear	257.08
502-607B	Support	56.59
502-608B	Lateral shaft 13' 4"	246.91
502-609B	Lateral shaft 16' 8"	240.67
502-610B	Yoke 13' 4"	308.67
502-611B	Yoke 16' 8"	308.67
502-612B	Key 8x7x32	2.33
502-613B	Rubber cover	28.89
502-614B	Main gear	374.00
502-615B	Housing, lateral gearbox	308.67
502-616B	Shaft	128.53
502-617B	Oil seal 30.62.7 TC	8.45
502-619B	Spacer	22.23
502-620B	Housing, main gearbox	360.09
502-621B	Main shaft 13' 4"	221.23
502-622B	Main shaft 16' 8"	214.83
502-623B	Tine arm 13' 4"	55.37
502-624B	Tine arm 16' 8"	68.25
502-625B	Roll pin Ø6x50	2.24
502-627B	Washer plate	5.45
502-628B	Handle	21.78
502-632B	Spring	3.70
502-634B	Gear	514.44
502-635B	Flange 13' 4"	113.85
502-636B	Flange 16' 8"	134.72

Part Number	Description	List Price
502-638B	Bushing 36x30	5.86
502-639B	Bracket 13' 4"	102.86
502-640B	Bracket 16' 8"	102.86
502-642B	Wheel yoke, right 13' 4'	185.20
502-643B	Wheel yoke, right 16' 8"	185.20
502-644B	Wheel yoke, left 13' 4'	185.20
502-645B	Wheel yoke, left 16' 8"	185.20
502-646B	Wheel cover, inner	17.13
502-647B	Wheel 15x600x6	156.26
502-648B	Wheel cover, outer	17.13
502-651B	Grease cap	8.05
502-652B	Washer conical Ø12 N	1.74
502-653B	PTO shaft, keyed	158.92
502-655B	Pulley SPB 325x4, keyed	398.70
502-656B	Split lock bushing 40x65, keyed	60.78
502-657B	Key 12x8x63	1.86
502-676B	Lifting pipes bracket	27.78
502-677B	90 degree fitting	26.65
502-685B	Clutch disc	83.33
502-688B	Bushing	29.76
502-690B	Wheel fork	271.82
502-691B	Spacer	5.38
502-692B	Washer spacer	13.91
502-693B	Nut cap	27.78
502-694B	Wheel hub	99.40
502-695B	Wheel pin	93.25
502-698B	Wheel stop plate	11.10
502-699B	Wheel stop pin	0.14
502-702B	Wheel fork	303.28
502-704B	Arm spring	16.11
502-705B	Wheel arm chain	11.10
502-712B	Grease fitting Ø10 PR STR	2.42
502-713B	Spacer, wheel	9.14
502-714B	Flat bed	1289.51
502-715B	Mount frame	381.11
502-716B	Front drive guard	65.02
502-717B	Rear drive guard	56.09
502-718B	Rear shroud	277.75
502-719B	Idler bracket	13.45
502-720B	Bolt HH M06-1.00x25 C8.8 Z F	0.22
502-722B	Bolt "U" 1/2"-13x4.00" Z	9.94
502-727B	Fuel tank cover	56.09
502-728B	Shaft 1.12"x34.00"	134.90
502-729B	Shaft 1.00"x8.25"	77.80
502-730B	Pillow block bearing 1 1/8"	56.74
502-731B	Pillow block bearing 1"	33.69
502-732B	Clutch	662.97
502-733B	Sheave BK 72x3-7/8"	269.82
502-734B	Sheave BK 36x1"	71.82
502-735B	Sheave BK 105x30 mm.	120.33
502-736B	Sheave BK 34x1-1/8"	50.11
502-737B	Flat idler	41.58

Part Number	Description	List Price
502-738B	Idler bracket	17.95
502-739B	Belt B49	18.24
502-740B	Belt 5L320	10.75
502-741B	Key 1/4"x4.00"	2.47
502-742B	Key 1/4"x1.50"	2.22
502-743B	Bolt HH 1/2"-13 x 2.50" G5 Z P	0.48
502-745B	Bolt SC 1/2"-13x2.00" Z	0.57
502-749B	Spacer	3.98
502-750B	Pin	2.70
502-751B	PTO shaft	282.30
502-752B	Split locking ring	28.33
502-753B	Clutch power wiring harness	44.85
502-754B	Bolt SC M06-1.00x20 C12.9 N F	0.22
502-755B	PTO switch w/wiring harness	65.02
502-756B	Hydraulic cylinder rebuild kit	20.66
502-757B	Repair kit, hydraulic cylinder	22.61
502-758B	Breather cap 3/8" NPT, hydraulic cylinder	17.47
502-763B	Use 503613B	4.38
502-765B	Twist collar assembly (Neapco)	37.72
502-766B	Cross w/bearing (Neapco)	58.59
502-768B	Blade, chipper	88.10
502-769B	Anvil	81.03
502-770B	Pulley B110 SF	333.26
502-771B	Pulley B 4.50"	139.72
502-772B	Pulley B 12.00" OD	37.53
502-773B	Pulley 2.50" OD	23.26
502-774B	Pulley 4.00" OD	40.49
502-775B	Pulley B 8.25" OD	84.05
502-776B	Bushing 1.38"	55.09
502-777B	Bushing 1.94"	33.65
502-778B	Shaft 1.00"x7.50"	30.64
502-779B	Shaft 1.37"x19.00"	176.60
502-780B	Shaft 1.94"x46.00"	742.61
502-781B	Feed roller x1 CRRB shaft	158.72
502-782B	Key 5/16"x3.00"	4.32
502-783B	Key 1/2"x5/16"x1.75"	5.52
502-784B	Key 1/4"x3.00"	3.95
502-785B	Belt AP56	11.38
502-786B	Belt BX42	24.41
502-787B	Belt BX67	35.33
502-788B	Pulley take up	12.69
502-789B	Linkage, long	10.94
502-790B	Linkage, short	6.36
502-791B	Bracket, pivot	15.88
502-792B	Bracket, take up	14.05
502-793B	Bracket, belt	11.91
502-794B	Support FB160URX 1"	40.24
502-795B	Support PB221URX 1 3/8"	63.98
502-796B	Support PB220URX 1 15/16"	117.07
502-797B	Lock collar for 502-795B	26.53
502-798B	Lock collar for 502-796B	26.53
502-799B	Spring, small take up	27.25

Part Number	Description	List Price
502-801B	Spring, feed roller	9.55
502-802B	Cotter pin 5/32"x2.00"	0.22
502-804B	Bracket, dual idler	13.90
502-805B	Mount plate	7.94
502-806B	Stud 5/8"-11x6.00" N	11.24
502-807B	Nut PT 5/8"-18 Z	1.73
502-808B	Washer flat 5/8" USS Z	0.28
502-809B	Bolt HH 5/8"-18x2.50" G8 Z P	0.95
502-810B	Bolt SP 1/2"-20x9.094" G8 N P	37.54
502-811B	Bolt HH 1/2"-13x3.00" G5 Z P	0.64
502-812B	Bolt HH 1/2"-13x2.00" G5 Z F	0.88
502-813B	Nut ES 1/2"-13 Z	0.37
502-814B	Bolt CR 1/2"-13x3.00" Z F	0.82
502-815B	Nut ES 3/8"-16 Z	0.19
502-816B	Bolt HH 3/8"-16x2.00" G5 Z P	0.36
502-817B	Washer flat 3/8" USS Z	0.08
502-820B	Bolt HH 1/4"-20x1.50" G5 Z P	0.14
502-822B	Main frame	705.34
502-823B	Guard, left side	47.61
502-824B	Front guard, lower	36.49
502-825B	Guard, right side	79.35
502-826B	Chipper drum	1562.10
502-827B	Chipper chute	821.85
502-830B	Chute wear pad, 16" wide	36.24
502-831B	Feed roller, engagement handle	21.63
502-832B	Cover, chipper chute top	83.40
502-833B	Drum shroud, top section	91.66
502-834B	Drum Shroud, mid section	91.66
502-835B	Drum Shield, bottom section	153.94
502-836B	Plate, divider	134.52
502-837B	Fan	347.28
502-838B	Shroud, fan	169.84
502-839B	Discharge transition	133.44
502-840B	Clamp	77.89
502-841B	Pipe, discharge	109.00
502-842B	Deflector, screw handle	15.02
502-843B	Deflector	50.41
502-844B	Mulcher, body	892.22
502-845B	Mulcher, screen	130.02
502-846B	Mulcher, clean out door	17.50
502-847B	Mulcher, blade access panel	101.44
502-848B	Mulcher, blade anvil	47.09
502-849B	Mulcher, shroud	88.91
502-850B	Mulcher, chute	204.01
502-851B	Shaft, blade	594.20
502-852B	Blade, mulcher	2.72
502-853B	Plate, mulcher body end	80.69
502-854B	Support FB260URX 1 1/4" S	49.16
502-855B	Stud 5/8"-11x16.5" N	14.60
502-856B	Nut PT 5/8"-11 G2 Z	1.01
502-857B	Bolt HH 5/8"-11x6.50" G5 Z P	2.74
502-858B	Hitch pin 7/8"-14x3.00" Z	7.00

Part Number	Description	List Price
502-859B	Washer lock 7/8" Z	0.65
502-860B	Nut HH 7/8"-14 G2 Z	1.50
502-863B	Washer flat 1/2" USS Z	0.19
502-864B	Bolt HH 5/8"-11x1.50" G5 Z F	0.96
502-865B	Nut HH 5/8"-11 G2 Z	0.36
502-866B	Washer lock 5/8" Z	0.21
502-868B	Nut ES 5/16"-18 Z	0.28
502-869B	Bolt HH 1/4"-20x0.75" G5 Z F	0.15
502-871B	Washer lock 1/4" Z	0.10
502-872B	Washer flat 1/4" USS Z	0.10
502-873B	Nut ES 1/4"-20 G2 Z	0.10
502-874B	Rim	153.10
502-875B	Agitator fixing plate	38.27
502-876B	Bolt HH M14-2.00x80 C8.8 Z F	1.86
502-883B	Guard cone, inner shield	19.82
502-884B	Lock collar	4.82
502-886B	Inner tube	20.48
502-887B	Outer tube	25.33
502-888B	Guard cone, outer shield	17.50
502-890B	Bolt CR M12-1.75x60 C4.6 Z	2.39
502-891B	Shielding, side	44.85
502-893B	Bracket, rear	770.74
502-894B	Transport hook, rear	404.11
502-899B	Lift arm, right	201.76
502-900B	Lift arm, left	201.76
502-902B	Dust cover, wheel	3.75
502-903B	Oil seal 16289	10.35
502-906B	Nut, spindle	6.85
502-908B	Bolt lug	4.17
502-909B	Hub, wheel	118.76
502-912B	Hydraulic cylinder	257.91
502-914B	Hairpin cotter	0.65
502-915B	Turnbuckle	112.09
502-921B	Front hitch	130.94
502-925B	Stand, three point hitch	28.23
502-926B	Base, three point hitch	214.53
502-927B	Frame holder hitch	230.86
502-928B	Pin locking Ø16x178 Z	19.21
502-933B	Pin, top hitch Ø19x140 Z	14.75
502-934B	Top link support	54.82
502-935B	Upper spring clip	20.88
502-936B	Spring external 0.35x1.78x12.00 PA	35.17
502-937B	Lower spring clip	27.10
502-938B	Pin locking Ø12x56 Z	6.10
502-939B	Pin frame holder Ø25x65 Z	18.37
502-940B	Pivot housing	112.72
502-941B	Lock plate frame holder hitch	16.95
502-942B	Support arm, 2 wheel	224.17
502-943B	Support arm, 4 wheel	418.28
502-944B	Support arm, 5 wheel	442.41
502-945B	Support arm, 6 wheel	681.59
502-947B	Arm w/hub 2 wheel, right	237.55

Part Number	Description	List Price
502-948B	Arm w/hub 2 wheel, left	237.55
502-949B	Rake wheel complete, right	258.15
502-950B	Rake wheel complete, left	258.15
502-953B	Nut CA M18-1.50 N MD	5.93
502-954B	Arm w/hub, 1 wheel	177.72
502-955B	Main frame, three point rake	896.72
502-956B	Lower bracket	43.32
502-957B	Lower bracket plate	18.89
502-958B	Stand, three point hitch	48.33
502-960B	Upper bracket plate	18.34
502-961B	Upper bracket	67.80
502-962B	Hitch pin cat. 1-2	29.67
502-964B	Oil plug, upper	7.10
502-965B	Drive tube, right	245.55
502-966B	Drive tube, left	245.55
502-967B	Central shaft	232.45
502-968B	Spacer 40x44x61	7.41
502-972B	Washer internal lock Ø12	0.42
502-974B	Oil plug, lower	6.00
502-976B	Flange w/gear	250.47
502-977B	Bolt SC M14-2.00x25 C8.8 Z F	2.16
502-979B	Wheel support, left	182.59
502-980B	Wheel support, right	182.59
502-984B	Protection, clamp on	18.17
502-989B	Fixed tine arm w/pin	100.26
502-990B	Adjustable tine arm	91.84
502-992B	Wheel support	126.63
502-995B	Tine arm wrench	32.32
502-996B	Tree point hitch	451.41
502-997B	Knob M10	11.80
502-998B	Safety frame	66.84
502-999B	Bolt "U" M12-1.75x85x125 Z	20.07
503-001B	Frame, pull-type	64.64
503-002B	Adjusting screw	28.27
503-003B	Tongue, pull-type	577.48
503-004B	Input shaft w/groove	240.36
503-005B	Joint w/groove	166.60
503-006B	Lateral shaft w/groove	117.61
503-007B	Transport bracket, right	36.14
503-008B	Transport bracket, left	36.14
503-009B	Spindle	56.89
503-017B	Lock collar, outer shield	5.16
503-018B	Guard cone, outer shield	23.53
503-019B	Shield, outer tube	46.82
503-020B	Shield, inner tube	36.97
503-021B	Guard cone, inner shield	22.97
503-022B	Lock collar, inner shield	5.07
503-023B	Push pin set	6.50
503-024B	Shield, complete	141.07
503-025B	Snap ring, inner Ø83	3.80
503-026B	Sealing ring	20.83
503-027B	Hub w/Q.D.	134.30

Part Number	Description	List Price
503-028B	Ratchet	6.47
503-029B	Housing w/yoke	193.89
503-031B	Shield, complete	126.90
503-032B	Torque limiter, complete	397.02
503-033B	Hydraulic cylinder 1.13Rx2.00BX8.00S	163.84
503-034B	Hydraulic cylinder 1.13Rx2.50Bx10.00S	180.90
503-035B	Coupling pin	16.57
503-036B	Washer flat Ø35 Z	2.42
503-040B	Spring	98.88
503-047B	Pin	7.88
503-048B	Pin	7.88
503-051B	Support, side rake frame	95.01
503-053B	Side rake top plate	9.00
503-054B	Side rake frame	89.70
503-055B	Spring tine, side rake	7.48
503-056B	Tine	30.20
503-057B	Tine arm 288	91.49
503-058B	Tine arm 328	102.73
503-059B	Spacer	9.27
503-060B	Threaded rod 22 mm.	126.97
503-061B	Set screw	1.80
503-062B	Washer flat Ø36 N	0.42
503-063B	Frame wheel support	254.92
503-064B	Washer flat Ø17 Z	0.42
503-066B	Wheel yoke, right	107.05
503-067B	Wheel yoke, left	107.05
503-068B	Rake arm support	369.18
503-070B	Rake arm	151.50
503-071B	Tine, rake arm	9.74
503-072B	Safety frame, left	181.80
503-073B	Spacer block	0.78
503-074B	Support UCFL207	84.95
503-075B	Hitch block	74.66
503-076B	Support stand	38.05
503-078B	Wheel yoke, right	93.55
503-079B	Wheel yoke, left	93.55
503-081B	Safety frame, right	181.80
503-082B	Axle, wheel support	727.19
503-083B	Spring clip	5.00
503-084B	Tine	24.28
503-085B	Tine arm	90.90
503-086B	Central shaft	181.78
503-087B	Housing w/yoke	186.99
503-090B	Input shaft w/groove	136.95
503-091B	Lateral shaft w/groove	122.49
503-093B	Roll pin Ø10x60	2.41
503-094B	Brake disc	90.61
503-095B	Brake spring	12.33
503-096B	Plate	17.76
503-097B	Bushing	5.09
503-098B	Washer flat Ø40 Z	8.52
503-099B	Wheel yoke	204.10

Part Number	Description	List Price
503-100B	Wheel complete	233.11
503-105B	Bushing	22.28
503-106B	Wheel yoke	219.50
503-108B	Wheel pin	27.99
503-109B	Spacer	7.59
503-110B	Spacer	6.27
503-111B	Spacer	7.05
503-112B	Stop plate	13.76
503-115B	Hub	90.14
503-117B	Nut	3.70
503-118B	Rim	121.94
503-120B	Tire	147.78
503-121B	Washer flat Ø31 Z	1.58
503-124B	Spring	23.60
503-125B	Bushing w/chain	29.99
503-126B	Hub complete	73.45
503-127B	Wheel arm complete	158.09
503-130B	Pin	47.75
503-131B	Roll pin Ø6x70	0.92
503-133B	Bushing	3.70
503-134B	Spring	9.98
503-135B	Lock pin	22.80
503-136B	Roll pin Ø6x80	1.15
503-142B	Pin	12.33
503-143B	Hydraulic stand	50.36
503-146B	Coupling	12.74
503-147B	Shaft 130"	85.40
503-148B	Hydraulic support shaft	54.75
503-150B	Cylinder head	42.77
503-151B	Gasket	45.59
503-152B	Guide	59.07
503-153B	Scraper WRM 078110	23.69
503-154B	Shaft	110.85
503-157B	Hydraulic hose	190.28
503-158B	Pin	21.53
503-159B	Gasket	3.44
503-160B	Bolt hollow 3/8"x1.25" Z	10.58
503-161B	Hydraulic cylinder complete	337.86
503-162B	Bushing, mulcher shaft	21.14
503-163B	Tongue	197.08
503-164B	Transport lock bracket	18.32
503-165B	Bolt SC M10-1.50x50 C8.8 Z P	2.84
503-166B	Wheel w/air tire complete	85.86
503-169B	Bracket, front roller	43.65
503-170B	Pull type tongue assembly 16' 8"	656.22
503-171B	Cover	279.65
503-172B	Tree point hitch	745.09
503-173B	Stand	46.95
503-174B	Gasket	3.35
503-175B	Ring gear, main	349.24
503-176B	Support bearing	51.49
503-177B	Drive shaft, main	200.64

Part Number	Description	List Price
503-178B	Pinion gear	228.94
503-180B	Housing, gearbox	326.03
503-181B	Rotor support	279.65
503-182B	Frame	1397.19
503-183B	Oil plug	7.59
503-184B	Gasket	1.74
503-185B	Safety frame	233.16
503-186B	Rotor shaft	101.70
503-188B	Ring gear, rotor	465.88
503-189B	Disc	144.77
503-190B	Tine arm	37.17
503-191B	Wheel arm support	93.33
503-192B	Wheel arm, left	167.67
503-193B	Wheel arm, right	167.67
503-196B	Pinion shaft	340.03
503-197B	Bearing 6207-2RS	21.77
503-198B	Support	209.97
503-200B	Cover, gearbox	18.97
503-202B	Spacer	20.70
503-204B	Agitator fixing plate	14.45
503-206B	Retaining washer	16.30
503-207B	Retaining washer	1.62
503-208B	Hub 1-3/8" Z6	57.49
503-209B	Ratchet tooth	3.60
503-210B	Outer spring	1.67
503-211B	Inner spring	1.67
503-212B	Outer casting w/yoke	78.51
503-217B	Torque limiter, complete	155.74
503-218B	Locking collar, outer tube	2.41
503-219B	Guard cone, outer tube	11.95
503-220B	Shield, outer tube	137.74
503-221B	Shield, inner tube	162.58
503-222B	Guard cone, inner tube	11.95
503-223B	Locking collar, inner tube	7.35
503-224B	Shield, complete	89.23
503-226B	Wheel complete	336.28
503-228B	Hub w/spindle	199.33
503-229B	Hydraulic hose 35"	57.69
503-230B	Bearing 7207	100.22
503-231B	Roller pin, anti-scalp roller	12.95
503-232B	Extension, chipper hopper	71.74
503-233B	Hitch block	31.75
503-234B	Skid riser, gearbox	16.97
503-235B	Skid riser, pan	25.30
503-240B	Outer casting w/yoke	88.51
503-241B	Breather cap	9.84
503-243B	Rear assembly	1269.72
503-245B	Retainer	4.78
503-246B	Bearing	5.80
503-247B	Front weight bracket	439.40
503-248B	Bolt SC M10-1.50x50 C12.9 N P	0.74
503-250B	Flange set for support	6.94

Part Number	Description	List Price
503-251B	Bolt HH 3/8"-16x0.75" Z F	0.17
503-254B	Bolt w/nut; bolt HH 3/8"-16x3.00" G2 Z, nut ES 3/8"-16	0.93
503-255B	Set screw 1/4"-20x1.00" N	0.61
503-256B	Bearing w/retainer	7.67
503-257B	Bolt HH 3/8"-16x6.00" N P	1.24
503-258B	Nut PT 3/8"-16 Z	0.14
503-259B	Frame	1162.39
503-260B	Hopper ring	505.92
503-261B	Hopper brace	42.41
503-262B	Frame tie rod, left	56.24
503-263B	Frame tie rod, right	56.24
503-266B	Toggle switch	32.09
503-267B	Bolt CR 3/8"-16x0.75" Z F	0.17
503-270B	Frame, three point hitch	330.55
503-271B	Support arm, 2 & 3 wheel	148.80
503-274B	Arm w/hub, 2 wheel	239.20
503-275B	Arm w/hub, 3 wheel	538.22
503-279B	Engine 11 HP	1983.86
503-280B	Lift side, left	535.88
503-281B	Lift side, right	535.60
503-282B	Threaded rod	52.20
503-283B	Bolt HH 5/16"-18x2.50" G5 Z P	0.26
503-284B	Set screw 1/4"-20x1.00" N	0.32
503-285B	Roll pin Ø3/16"x2.00"	0.26
503-286B	Bolt HH 1/2"-13x1.25" G5 Z F	0.67
503-287B	Roller chain	8.78
503-288B	Connecting links	1.83
503-289B	Washer copper sealing Ø17	3.35
503-291B	Lock device w/hook, inner	2.83
503-292B	Lock device w/hook outer	2.77
503-293B	Bearing 1621-ZZ	15.36
503-294B	Bearing 203KRRZ-LD	10.47
503-296B	Nut PT 1/4"-20 Z	0.10
503-297B	Bolt 9/16"-12x2.00" Z P	1.66
503-298B	Nut ES 9/16"-12 Z	1.55
503-300B	Bolt HH M20-2.50x160 C8.8 Z P	7.43
503-301B	Bolt SP 5/8"-11x5.00" G5 Z P	2.86
503-302B	Bolt SP 5/8"-11x4.00" G5 Z P	2.13
503-303B	Slip collar, CV PTO	48.27
503-304B	Cover	178.57
503-305B	Cover, auger	39.69
503-306B	Base, hydraulic cylinder	205.41
503-307B	Breather cap	3.66
503-308B	Bushing	90.90
503-309B	Slip clutch, round bore	214.63
503-311B	Spindle	95.83
503-312B	Yoke, hydraulic cylinder rod end	36.70
503-314B	Bolt w/nut; bolt HH 1/2"-13x3.50" G2 Z, nut ES 1/2"-13	2.02
503-315B	Bolt HH 3/8"-16x1.00" G5 Z F	0.27
503-316B	Offset link #40	1.90
503-361B	Input shaft (3/8" shear pin hole)	101.09
503-362B	Gearbox complete (3/8" shear pin hole)	410.33

Part Number	Description	List Price
503-364B	Shim 0.003	2.42
503-365B	Shim 0.005	1.77
503-366B	Shim 0.010	1.77
503-367B	Shim 0.025	2.03
503-368B	Shim 0.047	2.72
503-369B	Shim 0.062	2.72
503-370B	Spacer, belt tensioner	3.22
503-371B	Adjusting ring	4.67
503-372B	Wheel lock	46.65
503-373B	Pulley	36.72
503-375B	Bolt HH 9/16"-12x5.50" G5 Z P	2.52
503-376B	Bolt HH 9/16"-12x6.00" G5 Z P	2.52
503-377B	Adapter 1" Z15 outer 1-3/8" Z6 inner	663.23
503-379B	Gasket, input 0.13	12.30
503-380B	Gasket, output 0.13	12.30
503-382B	Spring, for wing	52.50
503-383B	Bearing only	128.34
503-384B	Hub assembly	187.03
503-387B	Wheel support, left	128.98
503-388B	Electric motor, for wheels	1286.08
503-389B	Tine arm 16' 0"	59.18
503-393B	Nut HH M22-1.50 C6 Z MD	2.39
503-394B	Nut PT M14-1.50 Z	5.97
503-396B	Handle lever	9.22
503-397B	PTO cover	23.25
503-398B	Bracket, PTO cover	9.22
503-399B	Nylon handle	17.40
503-400B	Bolt SC M10-1.50x110 C8.8 Z P	1.97
503-401B	Use 0014810	2.15
503-403B	Soft cone	11.95
503-406B	Tire 11/4.00-5	30.55
503-407B	Rim	23.42
503-408B	Plate, telescopic shield	11.30
503-410B	Rotor 66", 4" spacing	1474.73
503-417B	Hitch block, right	47.61
503-418B	Hitch block, left	47.61
503-419B	Arm, top hitch	17.88
503-420B	Support, top hitch	25.48
503-421B	Spacer	7.94
503-422B	Hitch pin, cat. 0	11.39
503-423B	Skid shoe	49.44
503-424B	Bolt CR 1/4"-20x0.75"	0.19
503-425B	Nut HH 1/4"-20 G2 Z	0.32
503-426B	Bushing 3.09 IDx3.5 ODx1.6875 L	15.88
503-427B	USE 502257B	5.69
503-428B	Check plug HH 1/8"	4.27
503-429B	Housing, Gearbox	150.77
503-430B	Snap ring, outer Ø36	2.01
503-431B	Ring gear 60"-72"	126.97
503-432B	Input shaft	111.10
503-433B	Gasket, input 0.30	12.30
503-434B	Cover, gearbox housing	44.64

Part Number	Description	List Price
503-435B	Oil seal 35.54.8 TC	8.45
503-436B	Pinion gear 60"-72"	144.47
503-437B	Spacer	19.64
503-438B	Gasket, output 0.030	12.30
503-439B	Oil seal 40.54.7 TC	9.26
503-440B	Cover, output shaft	62.15
503-441B	Nut CA flanged 1.00"-14	21.19
503-442B	USE 502259B	1.13
503-443B	USE 503715B	20.23
503-445B	Rear axle w/ 5" tubes	559.05
503-446B	Side row discharge chute	29.78
503-447B	Drawbar	476.59
503-448B	Support stand	59.24
503-449B	Turnbuckle	92.38
503-450B	Threaded swivel	26.65
503-451B	Pin Ø25x90	13.97
503-452B	Wheel support	297.22
503-455B	Bolt HH M10-1.50x130 C8.8 Z P	2.15
503-456B	Bolt TS 1/4"x1.00" Z	0.20
503-457B	Safety frame, right	80.80
503-458B	Safety frame, left	80.80
503-463B	Set screw M06-1.00x6 N	0.19
503-464B	Nut ES M12-1.50 Z	0.40
503-465B	Ratchet kit w/springs	9.02
503-467B	Oil seal 60.90.10 TC	13.28
503-468B	Hitch pin, cat. 0	10.15
503-469B	Bolt HH M14-2.00x180 C8.8 Z P	8.22
503-470B	Extension, drawbar	111.10
503-471B	Gearbox complete	2895.17
503-472B	Cup head screw	3.61
503-473B	Top plate	15.44
503-474B	Bottom plate	15.44
503-476B	Wheel complete	71.41
503-477B	Hydraulic hose 79"	40.61
503-479B	Dust cover, wheel	3.75
503-480B	Oil seal TCM 15262 VH	4.38
503-481B	Bearing LM48548, LM48510	29.16
503-482B	Bearing LM67048, LM67010	22.55
503-483B	Washer flat Ø24 Z	1.00
503-484B	Nut CA 7/8"-14 Z	6.85
503-485B	Pin cotter 5/32"x1.50 N	0.40
503-486B	Bolt lug 1/2"-20x1.50" G5 Z	3.20
503-491B	Housing, Gearbox	194.42
503-492B	Upper cover, gearbox housing	147.13
503-493B	Bottom cover, gearbox housing	95.26
503-494B	Cam	253.01
503-495B	Center shaft	535.33
503-496B	Connecting rod	61.25
503-497B	Pinion gear Z10	303.46
503-498B	Ring gear	473.81
503-499B	Roller	11.78
503-500B	Grease fitting M10-1.50 threaded	0.98

Part Number	Description	List Price
503-502B	Spacer washer Ø50x62x3	9.59
503-508B	Bearing 6310-ZZ	58.11
503-510B	Key 10x8x45	1.64
503-512B	Bushing	27.63
503-513B	Bolt M10x30	0.66
503-516B	Wheel yoke, right	208.33
503-520B	Handle plate	29.57
503-521B	Pivot	18.28
503-523B	Threaded rod, pull-type	115.57
503-525B	Bracket	48.16
503-545B	Support UCFT208	97.92
503-548B	Gearbox complete	3332.88
503-551B	Power bed gas tank cover	271.82
503-554B	Key 10x8x100	3.83
503-555B	Guard cone, outer shield	13.39
503-556B	Lock collar, outer shield	5.27
503-557B	Shield, outer tube	13.38
503-558B	Shield, inner tube	13.38
503-559B	Lock collar, inner shield	5.27
503-560B	Guard cone, inner shield	13.39
503-561B	Guard cone, outer shield	14.75
503-562B	Lock collar, outer shield	5.57
503-563B	Shield, outer tube	15.67
503-564B	Shield, inner tube	15.67
503-565B	Lock collar, inner shield	5.57
503-566B	Guard cone, inner shield	14.75
503-567B	Protection, left	80.82
503-568B	Protection, right	80.82
503-569B	Shaft w/threads	151.50
503-570B	Nut spanner, shaft	24.24
503-571B	Washer conical Ø40	16.17
503-574B	Tine arm	73.88
503-575B	Bushing, tine arm	115.14
503-576B	Frame, three point	1090.76
503-577B	Support protection	30.27
503-578B	Protection, PTO shaft	16.20
503-579B	Bent pin 10 mm. (75x85)	7.07
503-580B	Safety guard, right/left	121.20
503-581B	Lock pin	8.32
503-584B	Rake arm	151.50
503-585B	Shock absorber	16.16
503-586B	Guard retainer	45.20
503-587B	Spacer	3.59
503-588B	Spring	4.42
503-589B	Safety guard (left/right)	151.50
503-590B	Frame, pull-type	1373.65
503-591B	Lynch pin Ø10x70	8.60
503-593B	Kicker wheel arm w/hub	119.03
503-594B	Sprocket Z12	24.65
503-595B	Fertilizer tube (25')	222.19
503-596B	Bushing, air tire	3.53
503-597B	Hub, rotor	71.41

Part Number	Description	List Price
503-599B	Tire 20.5x8.5-10	111.63
503-601B	Tube	7.55
503-602B	Tire 23x10.50-12	143.62
503-603B	Yoke 1-3/4" 20	176.48
503-604B	Kicker wheel bracket, left	39.69
503-605B	Kicker wheel bracket, right	39.69
503-606B	Hitch block	54.97
503-607B	Rear axle section	1388.70
503-608B	Inner spacer, wheel	4.58
503-609B	Front cover, pump gearbox	595.16
503-610B	Gearbox cover	457.49
503-611B	Gasket	4.77
503-612B	Safety shield, chipper	138.94
503-613B	Inner spacer	8.53
503-614B	Pump adapter plate	547.53
503-615B	Bushing, wheel	23.82
503-616B	Inner spacer	15.00
503-617B	Shaft	166.72
503-618B	Pump input end plate	346.85
503-619B	Pump seal kit	119.03
503-620B	Pump input seal	47.61
503-621B	Outer drive tube, right	202.00
503-623B	Adjustment tube	24.78
503-624B	Inner spacer, wheel	3.88
503-625B	Gearbox complete	752.64
503-626B	Input housing, front	340.88
503-627B	Breather cap	36.48
503-628B	Washer aluminum sealing Ø17	1.38
503-629B	Sight plug	31.36
503-630B	Magnetic plug	22.72
503-631B	Oil seal 50.65.8	8.45
503-632B	Key 12x8x28	4.36
503-633B	Shaft	268.53
503-634B	Input gear	273.24
503-635B	Output gear	183.82
503-637B	Oil seal 12411	8.00
503-638B	Rubber coupler	26.22
503-639B	Bent pin 5/8"x4.00"	3.28
503-643B	Bolt SC M10-1.50x60 C8.8 N P	7.07
503-650B	Bolt PB 5/8"-11x2.00" G5 Z	1.00
503-651B	Bolt PB 5/8"-11x1.75" G5 Z	1.48
503-652B	Wheel arm standard, gauge wheel	55.55
503-653B	Wheel yoke standard, gauge wheel	45.41
503-655B	Grease fitting 5/16" PR STR Z	0.82
503-656B	Bent pin	20.27
503-658B	Kill switch w/key and bracket	68.73
503-659B	Ring gear 42"-48"	126.97
503-660B	Pinion gear 42"-48"	138.88
503-662B	Backing plate kicker wheel	11.91
503-663B	Bracket, hydraulic cylinder	31.75
503-664B	Hydraulic motor seal kit	155.69
503-665B	Set screw 8x1.0x10 mm.	1.10

Part Number	Description	List Price
503-668B	Oil seal 45.60.7	7.63
503-670B	Input housing, rear	262.50
503-671B	HD hitch, A frame	447.81
503-672B	HD hitch, rear frame	458.42
503-673B	Swivel Box	204.75
503-674B	Cap, swivel Box	19.78
503-675B	Adjustable brace, inner	78.15
503-676B	Adjustable brace, outer	88.83
503-679B	Foot stand	19.85
503-680B	Mounting bracket, SMV emblem	12.36
503-681B	Shaft, pump	385.44
503-682B	Axle	63.98
503-684B	Pivot pin	54.09
503-685B	Set screw M08-1.25x20 N	0.32
503-686B	Joint pin	54.09
503-687B	Hydraulic hose 108"	108.15
503-694B	Spring clip, access door	9.94
503-698B	Bolt HH 5/16"-18x2.25" G5 Z P	0.57
503-699B	Set screw 1/4"-20x0.50" N	0.23
503-700B	Bolt HH 1/2"-13x1.75" G5 Z F	0.60
503-701B	Half conveyor, left	238.57
503-702B	Half conveyor, right	228.28
503-703B	Baffle plate	74.58
503-704B	Conveyor attachment	21.83
503-705B	Conveyor bracket	24.18
503-706B	Bracket attachment plate, right	23.10
503-707B	Bracket attachment plate, left	23.10
503-708B	Wheel hub	18.36
503-709B	PHD stand	260.78
503-714B	Hyd. hose 3/8"x72" 3/8"MPx1/2"MP	54.60
503-715B	Shield, slip clutch	37.72
503-717B	Bearing 62205-2RS	11.78
503-719B	Wheel arm 42"	147.78
503-720B	Wheel arm 48"-72"	147.78
503-721B	Spacer, wheel arm 42"	7.42
503-722B	Manual lift kit	246.47
503-723B	Bearing 6204-Z	10.48
503-724B	Gearbox complete	484.07
503-725B	Housing, gearbox	173.77
503-727B	Hanger cap	118.78
503-728B	Gasket, hanger cap 0.10	6.42
503-729B	Gasket, hanger cap 0.25	6.42
503-731B	Pinion gear Z11	150.89
503-733B	Output shaft	111.10
503-735B	Spacer, output bearing	23.27
503-736B	Output gear Z44	178.57
503-737B	ID tag rivet	0.26
503-739B	Boom assembly 400	792.81
503-742B	Clutch shoe	28.58
503-743B	Clutch spring	7.73
503-745B	Gearbox complete	244.88
503-746B	Stand base	83.33

Part Number	Description	List Price
503-747B	Lower hitch plate	31.74
503-748B	Link bar	39.67
503-749B	Auger bar	67.45
503-750B	Restrictor 3/32"	11.49
503-751B	Bolt HH 1/2"-13x5.00" G5 Z P	2.00
503-753B	A frame support	194.42
503-754B	Floating clevis	86.48
503-755B	Spacer 1-3/8"	26.50
503-756B	Spacer 1-1/8"	7.98
503-757B	Bushing	15.77
503-758B	Bolt w/nut; bolt HH 1/4"-20x2.50" G2 Z, nut ES 1/4"-20	0.35
503-766B	Wheel w/yoke assembly, complete	117.07
503-768B	Housing, gearbox	130.94
503-769B	Pinion gear Z10	163.13
503-780B	Output shaft	103.16
503-781B	Shim 0.20	2.39
503-782B	Ring gear Z30	154.75
503-783B	Gasket, hanger cap 0.10	7.13
503-784B	Gasket, hanger cap 0.25	7.13
503-785B	Washer copper sealing Ø18	2.35
503-786B	Fill plug HH M18-1.25	5.68
503-787B	Key 10x10x22	3.22
503-788B	Hanger shaft	19.44
503-789B	Hanger cap	59.52
503-790B	Spacer, output shaft	15.07
503-802B	Nut PT 1"-8 Z	4.55
503-803B	Frame 48"	1449.92
503-804B	Frame 60"	1701.58
503-805B	Frame 72"	1836.33
503-807B	Boom assembly 100	294.84
503-808B	Yoke cat. 0/1	208.50
503-809B	Auger shield	27.78
503-810B	Driveline shield	17.08
503-812B	Bolt HH 1/2"-13x2.75" G5 Z P	0.95
503-813B	Bolt HH 1/2"-13x3.25" G5 Z P	1.16
503-815B	Floating yoke	119.73
503-816B	A frame support	139.66
503-817B	Floating top hitch	62.13
503-818B	Bolt HH 5/8"-11x2.50" G5 Z P	1.53
503-819B	Bolt HH 5/8"-11x4.00" G5 Z P	2.41
503-820B	Bolt HH 7/8"-9x6.50" G5 Z P	10.16
503-821B	Nut PT 7/8"-9 Z	2.00
503-823B	Relief valve	102.10
503-824B	Hydraulic cylinder 1.25Rx2.00Bx10.00S	260.94
503-825B	Hydraulic hose 1/4"x40" 1/2" MPx1/2" MP	39.60
503-826B	Hydraulic hose 3/8"x40" 1/2"MPx1/2" MP	37.26
503-828B	Elbow 90° 1/2" MNPT-1/2" MNPT	12.01
503-829B	Bushing 1/2" FNPT-3/4" MORB	5.07
503-830B	Hydraulic plug 1/2"	9.13
503-832B	Pin 1.00"x 9.75" Z	19.85
503-833B	Pin 0.75"x3.00" Z	3.66
503-834B	Hairpin cotter 0.13"x2.50" Z	0.30

Part Number	Description	List Price
503-835B	Pin 0.75"x3.88" Z	2.86
503-836B	Shim steel 0.20	2.01
503-837B	Cap screw 3/8"-16x1.00"	1.19
503-845B	Mounting plate	28.25
503-848B	Nut slotted round M50x1.50	28.86
503-849B	Nut HH M22-1.50 C6 N TN	1.90
503-851B	Washer conical Ø14 N	1.78
503-852B	Safety chain	55.26
503-853B	Manual holder Ø3.25"x12.50	10.41
503-854B	Light kit complete	337.48
503-856B	Center shaft	439.50
503-857B	Hub, wheel	21.34
503-859B	Top link end	17.73
503-863B	Support	295.60
503-865B	Knob	21.19
503-868B	Bracket SMV	6.53
503-869B	Bolt HH 5/16"-18x0.75" G5 Z F	0.20
503-870B	Nut HH M16-1.00 C6 N MD	1.10
503-871B	Washer internal lock Ø16 Z	0.38
503-872B	Stand base	83.33
503-873B	Lower hitch plates	31.74
503-874B	Link bar	39.67
503-875B	Auger bar	67.45
503-876B	Handle grip	8.75
503-877B	Washer flat 5/8" SAE Z	0.28
503-878B	Nut ES 5/8"-18 Z	1.73
503-880B	Elbow 90° 3/8"MNPT-3/8"FNPT SW	7.41
503-882B	Hopper steel 106	198.50
503-883B	Frame 106	172.15
503-884B	Wheel 16"x8"	133.01
503-891B	Throttle stand	40.66
503-892B	Key 1/4"x2"	2.66
503-893B	Breather cap 3/4"-16 MORB	5.66
503-895B	Hitch, pull-type	210.14
503-896B	Bracket, left	26.22
503-897B	Bracket, right	26.22
503-898B	Pivot block	41.44
503-900B	Hand crank	222.48
503-901B	Collar	9.89
503-902B	Tongue 16' 8"	617.98
503-903B	Jack stand, side wind	82.75
503-905B	Roller 2-3/4"	12.19
503-907B	Washer flat lug bolt	0.35
503-909B	Nut CA M24-2.00 Z	7.44
503-911B	Wheel yoke	79.10
503-912B	Bolt SP M24-2.00x185 Z P	24.73
503-913B	Bushing	4.95
503-914B	Hub, wheel	26.41
503-915B	Washer flat Ø33 Z	4.78
503-921B	Bolt HH 3/4"-10x5.00" G8 Z P	4.91
503-922B	Washer flat 3/4" USS Z	0.50
503-923B	Swivel pin 3/4"x4.50"	5.28

Part Number	Description	List Price
503-924B	Bolt CR 3/8"-16x1.00" G2 Z	0.23
503-925B	Rake tine, sub-compact	8.25
503-926B	Restrictor (blank)	7.26
503-927B	Bolt w/nut; bolt HH 1/4"-20x3.00" G2 Z P, nut ES 1/4"-20	0.35
503-928B	Auger point fish tail	25.16
503-929B	Lock lever, pivot housing	16.07
503-932B	Plate, for sprocket GRT	6.70
503-933B	Hub	148.32
503-934B	Frame sub-compact 48"	396.77
503-935B	Vertical support, sub-compact 48"	42.05
503-937B	Inner spacer, sub-compact 48"	5.98
503-938B	Bolt HH 3/8"x1.50" F	0.50
503-943B	Hub assembly	64.18
503-944B	Spindle	46.74
503-945B	Bearing JL69310, JL69349	32.83
503-947B	Oil seal TCM 162564VHY	8.10
503-948B	Hub, wheel	44.60
503-951B	Wheel arm sub-compact, gauge wheel	85.48
503-952B	Wheel yoke sub-compact, gauge wheel	80.18
503-953B	Breather cap 3/8" MORB	6.11
503-954B	Mounting plate	20.25
503-955B	Key 8x10x50	2.01
503-956B	Nut lug 1/2"-20x60° Z	0.84
503-958B	Belt B75 17x1905 L1	23.73
503-959B	Bolt HH 3/8"-16x1.50" G5 Z P	0.40
503-960B	Washer fender 3/8" Z	0.09
503-961B	Wheel, Laminated	72.78
503-962B	Nut ES M16-1.00 C8 Z TK	1.10
503-969B	Position handle	33.95
503-970B	Position handle bracket	92.12
503-971B	Hydraulic remote control kit	719.93
503-972B	Stroke control	22.80
503-973B	Bushing, tine arm	133.29
503-974B	Horizontal support, sub-compact 48"	42.05
503-975B	Reinforcement, frame	25.71
503-976B	Protection attachment plate, right	28.53
503-977B	Protection attachment plate, left	28.53
503-978B	Protection, flywheel	63.28
503-979B	Insulator	12.30
503-980B	Switch stop	5.80
503-981B	Nut HH M08-32	0.03
503-982B	Washer external lock #8	0.05
503-983B	Adaptor 3/4" ORx1/2" pipe	8.98
503-985B	Hitch pin, lower	24.15
503-986B	Adaptor 3/4" ORBx1/2" NPT	4.93
503-987B	Elbow 1/2" NPTx1/2" FPT 90 degree	8.98
503-988B	Wire butt connector	0.35
503-989B	Terminal ground lug	0.48
503-990B	Nut ES 7/8"-9 Z	1.00
503-991B	Shim Ø56x71.5x0.45	1.77
503-992B	Bolt HH 3/8"-16x1.75" G5 Z P	0.42
503-993B	Bolt HH 3/8"-16x1.25" G5 Z F	0.30

Part Number	Description	List Price
503-994B	Bolt HH 3/4"-10x9.00" G5 Z P	10.43
503-995B	Bolt SC M06-1.00x45 C8.8 N P	0.20
503-996B	Washer flat 7/8" Z USS Z	0.98
503-997B	Shim 1"x1.50"x0.045"	1.77
503-998B	Bolt CS 3/8"-16x1.25" G5 Z F	0.65
503-999B	Bolt HH 7/16"-14x1.25" G5 Z F	0.63
504-000B	Nut PT 7/16"-14 G2 Z	0.29
504-001B	Washer external lock Ø50 Z	3.54
504-007B	Set screw 5/16"-24x3/8"	0.15
504-008B	Set screw 5/16"-24x5/16"	0.15
504-009B	Set screw 1/4"-28x0.25" N	0.13
504-010B	Bolt CR 3/8"-16x2.50" G2 Z P	0.40
504-011B	Bolt CS 1/2"-13x1.75" G8 N P	1.10
504-012B	Bolt HH 1/2"-13x1.50" G5 Z P	0.50
504-013B	Washer lock 1" Z	0.58
504-014B	Washer fiber Ø08	2.83
504-016B	Ring gear Z72 M3.55	569.75
504-017B	Pinion gear Z10 M3.55	295.05
504-018B	Cam w/hole	161.56
504-019B	Center shaft	277.45
504-020B	Connecting rod	151.65
504-021B	Shim Ø35.2x43.8x1	0.45
504-022B	Shim Ø50.2x57.5x0.5	3.54
504-023B	Curved plate w/nut	14.13
504-024B	Roll pin Ø3/8"x1.25"	2.26
510-505R	Housing	462.24
515-00E	U joint, inner tube (CV)	165.13
5200085D	Drive tube, left	207.72
5200095D	Drive tube, right	207.72
5200205D	Outer drive tube, right	180.55
5200215D	Outer drive tube, left	193.46
5630040D	Support plate, safety guard	11.57
580-019R	Hopper 301-350	575.69
580-429R	Hopper 302-404	996.48
582-201R	Regulator	14.94
5820452EA	Shield, outer tube 452	16.57
5820452IA	Shield, inner tube 452	16.57
5820552EA	Shield, outer tube 552	16.57
5820552IA	Shield, inner tube 552	16.57
5820702EA	Shield, outer tube 702	16.57
5820702IA	Shield, inner tube 702	16.57
5820842EA	Shield, outer tube 842	13.54
5820842IA	Shield, inner tube 842	13.54
583-053R	Plug	0.69
583-057R	Plastic cap rectangle	3.63
583-890R	Washer SP	5.57
5831046EA	Shield, outer tube 1046	15.74
5831046IA	Shield, inner tube 1046	15.74
586-077R	Handle cap	2.20
588-005R	Shock absorber	18.45
5990030A	Chain, anti-rotation	4.98
6002010A	Locking ring, outer tube	3.73

Part Number	Description	List Price
6002012A	Locking ring, inner tube	3.73
6004010A	Locking ring, outer tube	3.96
6004012A	Locking ring, inner tube	3.96
6014010A	Standard cone, outer tube	11.95
6014012A	Standard cone, inner tube	10.12
6014025A	Long cone	13.70
608-007F	Upper agitator	40.83
610-444R	Spring, hydraulic control	24.09
616-000F	Indicator	1.35
623-002R	Use 0500692+1411080C	1999.13
649-00E	Wide angle CV-joint (CV)	743.02
6500005D	Lateral shaft, double yoke	309.45
6500045D	Input shaft, double yoke	453.91
6500371D	Pin Ø28x200	20.83
6500375D	Pin Ø25x180	20.07
652-055R	Hydraulic hose	102.76
653-405R	Hydraulic cylinder	299.69
6690640C	Bolt w/nut; bolt HH M06-1.00x40 C8.8 N P, nut PT M06-1.00	5.51
6691080C	Bolt w/nut; bolt HH M10-1.50x80 C8.8 N P, nut PT M10-1.50	11.84
6700012D	Joint block B	421.83
6700031D	Joint block A	421.83
6761270C	Bolt w/nut; bolt HH M12-1.25x70 C8.8 N P, nut PT M12-1.25	10.24
6900090D	Spring	30.23
6900240D	Spring for hook	9.21
693275W	Shield, complete	251.80
693520W	Shield, complete	257.10
7300007	Befco primer (spray can)	19.98
7300008	Befco orange (spray can)	19.98
7300009	Befco Rotomec red (spray can)	19.98
7300010	Befco black (spray can)	19.98
7300011	Befco JD green (spray can)	19.98
7300012	Befco yellow (spray can)	19.98
7900000	Access plate 48"	14.13
7900002	Rear light bracket, left	44.00
7900003	Rear light bracket, right	44.00
7900004	Tire, rake cart 175/80D13	81.93
7900005	Wheel w/air tire complete, rake cart	122.89
7900006	Grease fitting 1/16"-27 STR	0.98
7900007	Grease fitting 1/16"-27 90 degree	0.98
7900008	Elbow 90° 1/2" FNPTx1/2" MNPT	6.36
7900009	Adaptor STR 1/2" MNPTx3/4" MORB	5.60
7900010	Frame, grading scraper 60"	761.32
7900011	Blade holder 60"	402.58
7900012	Skid shoe 48"-72"	28.32
7900020	Frame, grading scraper 72"	842.10
7900021	Blade holder 72"	437.38
7900030	Frame, grading scraper 84"	892.17
7900031	Blade holder 84"	443.63
7900032	Skid shoe 84"	36.37
7900040	Frame, grading scraper 48"	0.00
7900041	Blade holder 48"	0.00
7900060	Manual holder Ø2"x12.50"	6.30

Part Number	Description	List Price
7900080	Mold board, heavy duty 84"	688.49
7900081	HD hitch, A frame	447.81
7900082	HD hitch, rear frame	458.42
7900083	Adjustable brace, inner	78.15
7900084	Adjustable brace, outer	88.83
7900090	Mold board, heavy duty 96"	781.07
7900350	Floating yoke	134.09
7900351	Floating top link	69.58
7900354	Safety guard, front 42"	18.35
7900356	Safety shield, front 42"	26.26
7900357	Safety shield, rear 42"	26.38
7900361	Safety shield, rear 60"	17.98
7900362	Safety shield, rear 72"	29.86
7900363	Safety shield, front 60"	32.09
7900364	Safety shield, front 72"	37.34
7900365	Safety guard, front 60"	23.34
7900366	Safety guard, front 72"	25.09
7900367	Vertical support 42"	31.80
7900368	Horizontal support 42"	21.99
7900370	Vertical support 60"-72"	23.73
7900371	Horizontal support 60"	29.89
7900372	Horizontal support 72"	31.75
7900382	Bracket, front shield 42"	41.33
7900383	Bracket, rear middle shield 42"	24.88
7900384	Bracket, rear left shield 42"	24.76
7900385	Bracket, rear right shield 42"	24.76
7900386	Plate, front shield 42"	23.45
7900387	Plate, rear middle shield 42"	20.17
7900388	Plate, rear side shield 42"	11.51
7900389	Belt, front shield 42"	36.23
7900390	Belt, rear middle shield 42"	24.96
7900391	Belt, rear side shield 42"	14.20
7900392	Bracket, front shield 48"	47.58
7900393	Bracket, rear middle shield 48"	25.59
7900394	Bracket, rear left shield 48"	25.39
7900395	Bracket, rear right shield 48"	25.39
7900396	Plate, front shield 48"	25.11
7900397	Plate, rear middle shield 48"	20.45
7900398	Plate, rear side shield 48"	12.10
7900399	Belt, front shield 48"	40.22
7900400	Belt, rear middle shield 48"	25.75
7900401	Belt, rear side shield 48"	13.88
7900402	Bracket, front shield 60"	54.66
7900403	Bracket, rear middle shield 60"	27.25
7900404	Bracket, rear left shield 60"	26.18
7900405	Bracket, rear right shield 60"	26.18
7900406	Plate, front shield 60"	27.33
7900407	Plate, rear middle shield 60"	21.55
7900408	Plate, rear side shield 60"	12.18
7900409	Belt, front shield 60"	47.78
7900410	Belt, rear middle shield 60"	27.33
7900411	Belt, rear side shield 60"	14.20

Part Number	Description	List Price
7900412	Bracket, front shield 72"	60.27
7900413	Bracket, rear middle shield 72"	27.65
7900414	Bracket, rear left shield 72"	27.37
7900415	Plate, front shield 72"	28.28
7900416	Plate, rear middle shield 72"	22.03
7900417	Plate, rear side shield 72"	13.45
7900418	Belt, front shield 72"	54.78
7900419	Belt, rear middle shield 72"	33.58
7900420	Belt, rear side shield 72"	17.13
7900421	Safety shield, rear 48"	29.07
7900422	Belt, rear shield 48"	25.11
7900423	Belt, rear shield 60"	27.33
7900425	Access plate 42"	11.63
7900426	Wheel arm 42"	131.70
7900434	Belt, rear shield 72"	28.28
7900500	Extension, blower 15"	128.00
7900501	Guard, feed hopper	6.65
7900502	Front guard, upper	12.93
7900649	Frame 42"; BRC-142, 242	974.56
7900651	Frame 60"	1516.39
7900652	Frame 72"	1779.75
8020539	Belt SPB2580	73.52
8800005D	Safety guard	105.40
8800035D	Safety guard	107.63
8800240D	Guard support	66.84
8900204D	Bushing	5.65
8900205D	Bushing	8.14
8900405D	Plastic cap 25x25, safety frame	1.40
8900460D	Tee adaptor	0.33
8900471D	Hydraulic hose 1/4"x900 mm.	111.10
8900472D	Hydraulic hose 1/4"x2400 mm.	20.83
8900480D	Hydraulic cylinder, right	242.60
8900481D	Hydraulic cylinder, left	242.60
8900482D	Rod 25x530	138.88
8900483D	Rod guide	48.68
8900484D	Gasket Kit	27.78
8900485D	Piston	0.33
8900486D	Rod gasket kit	2.43
8907070A	Manual AMA driveline (US)	0.00
8909090A	Manual Ama driveline (CE)	0.00
8910007D	Wheel complete 16x650-8	170.69
9070104	Protection guard	59.11
9070105	Guard	59.11
90SC6038C	Shield, complete SC 380	73.68
90SC6040C	Shield, complete SC 400	73.68
90SC6071C	Shield, complete SC 710	73.68
90SC6073C	Shield, complete SC 730	73.68
90SS1032C	Shield, complete SS 320	67.86
90SS1032CA	Shield complete SS 330	69.89
90SS1047C	Shield, complete SS 470	67.86
90SS1067C	Shield, complete SS 670	67.86
90SS6031C	Shield, complete SS 310	73.68

Part Number	Description	List Price
9107002D	Rivet 5x16	0.38
915-2105	Wire rope, roll 100 m.	155.38
9160035D	Key 10x8x110	3.83
9250002	Bushing Ø40x60	19.07
9250003	Bushing Ø8x100	29.44
92SS1033C	Shield, complete SS 330	67.86
930-0008	Green-Rite hose	11.50
937-0112	Decal "CE 6 safety alerts"	0.00
937-0116	Decal "Seed calibration scale"	2.60
937-0117	Decal "Front gauge roller HT"	2.60
937-0119	Decal "CE don't stand between tractor & implement"	0.00
937-0126	Decal "Rotomec"	1.90
937-0131	Decal "Rotomec"	2.77
937-0160	Decal "Side-Shift"	1.90
937-0181	Decal "CE keep away rotating auger"	0.00
937-0192	Decal "CE gloves & shoes"	0.00
937-0193	Decal "CE shirt & ear muffs"	0.00
937-0217	Decal "Spread chart Kg/Ha"	9.69
937-0218	Decal "Seed distribution Kg/Ha"	9.69
943-008B	Hitch pin 7/8"x2.00"	5.49
943-016B	Clip pin	1.58
948-000B	Driveline complete T10	200.76
948-002B	Driveline complete T10	202.08
948-004B	Driveline complete	496.05
948-005B	Driveline complete T10, round bore	317.60
948-104B	Driveline complete T20	209.50
948-105B	Driveline complete T20	209.50
948-139B	Driveline complete T40 OR clutch	432.85
948-203B	Driveline complete T30 w/o protection (900 mm.)	211.09
948-304B	Driveline complete T40	293.98
948-305B	Driveline complete T40	322.07
948-306B	Driveline complete T40	364.20
948-307B	Driveline complete S40	324.94
948-402B	Driveline complete T60 shear pin	503.98
948-404B	Driveline complete T40 (850 mm.)	260.64
948-404JF	Driveline complete T40 (650 mm.)	345.60
948-405B	Driveline complete T40 (900 mm.)	268.82
948-406B	Driveline complete T40 (1050 mm.)	281.72
948-406JR	Driveline complete T40 (940 mm.)	356.14
948-407B	Driveline complete T40 slip clutch	608.05
948-408B	Driveline complete T10	206.13
948-504B	Driveline complete T40	235.70
948-505B	Driveline complete T40	251.42
948-506B	Driveline complete T40	267.01
948-539B	Extension, PTO	51.97
948-601B	Driveline complete P70 shear pin 1-3/8" Z6	1084.05
948-602B	Driveline complete P70 slip clutch 1-3/8" Z6	1211.34
948-603B	Driveline complete P70 shear pin 1-3/4" Z6	1084.05
948-604B	Driveline complete P70 shear pin 1-3/8" Z21	1071.41
948-605B	Driveline complete P70 slip clutch 1-3/4" Z6	1211.34
948-606B	Driveline complete P70 slip clutch 1-3/8" Z21	1211.34
948-609B	Driveline complete P70 slip clutch 1-3/4" Z20	1211.34

Part Number	Description	List Price
948-611B	Driveline complete P70 shear pin 1-3/4" Z20	1084.05
948-612B	Driveline complete T80 slip clutch 1-3/8" Z21 1-3/4" Z6	1084.05
948-613B	Driveline complete T80 slip clutch 1-3/8" Z6 1-3/8" Z6	1084.05
948-700B	Driveline complete E80 slip clutch 1-3/4" Z20 1-3/4" Z6	1293.72
948-701B	Driveline complete E80 shear pin 1-3/8" Z21 1-3/4" Z6	1001.64
948-702B	Driveline complete E80 slip clutch 1-3/8" Z21 1-3/4" Z6	1293.72
948-703B	Driveline complete E80 slip clutch 1-3/8" Z6 1-3/4" Z6	1293.72
948-704B	Driveline complete E80 shear pin 1-3/8" Z6 1-3/8" Z6	1082.78
948-705B	Driveline complete E80 shear pin 1-3/8" Z6 1-3/4" Z6	1082.78
948-706B	Driveline complete E80 slip clutch 1-3/8" Z6 1-3/8" Z6	1293.72
948-708B	Driveline complete B/P	234.49
948-709B	Driveline complete w/torque limiter B/P	496.05
948-710B	Driveline complete E90	1144.89
948-837B	Driveline complete T50	551.70
948-839B	Driveline complete T50	806.84
948-901B	Driveline complete CV assembly	939.65
948-902B	Driveline complete P100 slip clutch	1723.11
948-904B	Driveline complete RTL	446.55
948-905B	Driveline complete RTL	275.07
948-906B	Driveline complete T10	364.45
948-907B	Driveline complete T20 (1110 mm.)	491.13
948-909B	Driveline complete RTL	404.72
948-910B	Driveline complete RTL (DR0-308)	512.15
950-103B	Decal "B"	1.90
950-103BB	Decal "B"	1.90
950-104B	Decal "B"	1.90
950-104BB	Decal "B"	1.90
950-106B	Decal "Befco"	1.90
950-106BB	Decal "Befco"	1.90
950-107B	Decal "Befco"	1.90
950-107BB	Decal "Befco"	1.90
950-109B	Decal "Danger PTO"	0.00
950-109BFR	Decal "Danger PTO"	0.00
950-111B	Decal "Caution avoid injury"	0.00
950-111BFR	Decal "Caution avoid injury"	0.00
950-116B	Use 950818B	0.00
950-145B	Decal "Tornado"	1.90
950-161B	Decal "234"	1.90
950-169B	Decal "374"	1.90
950-170B	Decal "382"	1.90
950-184B	Decal "US patent #5,069,022"	1.90
950-186B	Decal "Cyclone Flex"	8.00
950-187B	Decal "Made in Italy"	1.90
950-191B	Decal "Warning kill switch"	0.00
950-200B	Decal "Bushmaster chipper"	7.04
950-201B	Decal "Warning thrown objects"	0.00
950-204B	Decal "Rear discharge"	1.90
950-209B	Decal "Danger rotating blades"	0.00
950-212B	Decal "Danger rotating auger"	0.00
950-212BFR	Decal "Danger rotating auger"	0.00
950-213B	Decal "Danger replace shields"	0.00
950-213BFR	Decal "Danger replace shields"	0.00

Part Number	Description	List Price
950-222B	Decal "Danger rotating parts"	0.00
950-222BFR	Decal "Danger rotating parts"	0.00
950-223B	Decal "Danger prevent injury 1"	0.00
950-223BFR	Decal "Danger prevent injury 1"	0.00
950-224B	Decal "Danger prevent injury 2"	0.00
950-224BFR	Decal "Danger prevent injury 2"	0.00
950-226B	Decal "B"	1.90
950-226BB	Decal "B"	1.90
950-230B	Decal "T30"	1.90
950-231B	Decal "T40"	1.90
950-232B	Decal "T50"	1.90
950-233B	Decal "T60"	1.90
950-234B	Decal "C30"	1.90
950-235B	Decal "C50"	1.90
950-236B	Decal "142"	1.90
950-237B	Decal "150"	1.90
950-238B	Decal "158"	1.90
950-239B	Decal "242"	1.90
950-240B	Decal "250"	1.90
950-241B	Decal "258"	1.90
950-242B	Decal "266"	1.90
950-244B	Decal "148"	1.90
950-245B	Decal "160"	1.90
950-246B	Decal "172"	1.90
950-247B	Decal "272"	1.90
950-248B	Decal "284"	1.90
950-249B	Decal "RD4"	1.90
950-250B	Decal "RD5"	1.90
950-251B	Decal "RD6"	1.90
950-252B	Decal "RD7"	1.90
950-261B	Decal "RHD"	1.90
950-266B	Decal "Befco/Rotomec patented"	1.90
950-267B	Decal "Befco patented"	1.90
950-268B	Decal "RSD"	1.90
950-269B	Decal "RMD"	1.90
950-270B	Decal "260"	1.90
950-271B	Decal "372"	1.90
950-273B	Decal "C70"	1.90
950-274B	Decal "090"	1.90
950-275B	Decal "110"	1.90
950-279B	Decal "H40"	1.90
950-280B	Decal "H70"	1.90
950-281B	Decal "074"	1.90
950-282B	Decal "088"	1.90
950-283B	Decal "048"	1.90
950-284B	Decal "060"	1.90
950-285B	Decal "072"	1.90
950-286B	Decal "GRT"	1.90
950-287B	Decal "T70"	1.90
950-289B	Decal "282"	1.90
950-291B	Decal "Green-Rite"	1.90
950-293B	Decal "Seed distribution table"	5.34

Part Number	Description	List Price
950-295B	Decal "542"	1.90
950-296B	Decal "550"	1.90
950-297B	Decal "134"	1.90
950-298B	Decal "Cyclone"	1.90
950-299B	Decal "Rotomec"	1.90
950-302B	Decal "066"	1.90
950-304B	Decal "084"	1.90
950-305B	Decal "EZ4"	1.90
950-306B	Decal "EZ5"	1.90
950-307B	Decal "BBS"	1.90
950-308B	Decal "BSB"	1.90
950-310B	Decal "EZ6"	1.90
950-311B	Decal "Fx4"	1.90
950-312B	Decal "Fx5"	1.90
950-313B	Decal "Fx6"	1.90
950-314B	Decal "C28"	1.90
950-315B	Decal "H80"	1.90
950-322B	Decal "Warning pinch point"	0.00
950-323B	Decal "Warning pivot bolt"	0.00
950-325B	Decal "SF4"	1.90
950-326B	Decal "SF5"	1.90
950-327B	Decal "300"	1.90
950-328B	Decal "200"	1.90
950-329B	Decal "BPL"	1.90
950-330B	Decal "534"	1.90
950-333B	Decal "Spread chart Lbs/Acre"	5.34
950-335B	Decal "076"	1.90
950-336B	Decal "CE5"	1.90
950-337B	Decal "100"	1.90
950-338B	Decal "Warning toxic chemical"	0.00
950-339B	Decal "Warning moving parts"	0.00
950-341B	Decal "Caution load hopper"	0.00
950-342B	Decal "Danger crushing hazard"	0.00
950-343B	Decal "Warning falling hazard"	0.00
950-345B	Decal "296"	1.90
950-352B	Decal "SMV" plastic emblem	21.63
950-353B	Decal "SMV"	17.66
950-354B	Decal, safety set overseeder	0.00
950-355B	Decal, safety set spreader	0.00
950-356B	Decal, safety set post hole digger	0.00
950-358B	Decal "Made in USA"	1.90
950-359B	Decal "Rotomec USA"	1.90
950-360B	Decal "Danger entanglement"	0.00
950-360BFR	Decal "Danger entanglement"	0.00
950-361B	Decal "SS1023B"	2.50
950-362B	Decal "GM1048E"	2.50
950-363B	Decal "GM1060E"	2.50
950-364B	Decal "GM1072E"	2.50
950-366B	Decal "Red reflective"	2.12
950-367B	Decal, safety set mower	0.00
950-369B	Decal "Spread chart" (two openings)	2.50
950-371B	Decal "400"	1.90

Part Number	Description	List Price
950-373B	Decal "209"	1.90
950-374B	Decal "212"	1.90
950-375B	Decal "103"	1.90
950-376B	Decal "106"	1.90
950-377B	Decal "203"	1.90
950-379B	Tag "check oil"	1.90
950-380B	Decal "Yellow reflective"	2.12
950-381B	Decal "Befco, Inc." address	1.90
950-382B	Decal "RC0"	1.90
950-383B	Decal "QH1"	1.90
950-384B	Decal "KW0"	1.90
950-385B	Decal "RRB"	1.90
950-386B	Decal "366"	1.90
950-387B	Decal "358"	1.90
950-388B	Decal "350"	1.90
950-389B	Decal "DR0"	1.90
950-390B	Decal "DRP"	1.90
950-391B	Decal "301"	1.90
950-392B	Decal "303"	1.90
950-393B	Decal "999"	1.90
950-394B	Decal "600"	1.90
950-395B	Decal "Cyclone Super-Flex"	8.59
950-405B	Decal "Yellow reflective"	1.90
950-406B	Decal "Warning falling & ROPS"	0.00
950-406BFR	Decal "Warning falling & ROPS"	0.00
950-407B	Decal "Warning crush & pinch"	0.00
950-407BFR	Decal "Warning crush & pinch"	0.00
950-408B	Decal "Warning high pressure"	0.00
950-409B	Decal "Warning rear raised"	0.00
950-410B	Decal "Warning side raised"	0.00
950-417B	Decal "Caution avoid injury"	0.00
950-417BFR	Decal "Caution avoid injury"	0.00
950-419B	Decal "Warning falling hazard"	0.00
950-420B	Decal "CA2072"	3.95
950-439B	Decal "Spread pattern"	1.90
950-440B	Decal "Selector 1-10"	1.90
950-441B	Decal "206"	1.90
950-443B	Decal "472"	1.90
950-444B	Decal "484"	1.90
950-463B	Decal "Danger rotating PTO"	0.00
950-463BFR	Decal "Danger rotating PTO"	0.00
950-464B	Decal "Danger guard missing on driveline"	0.00
950-464BFR	Decal "Danger guard missing on driveline"	0.00
950-471B	Decal "BGS"	1.90
950-472B	Decal "SRT"	1.90
950-473B	Decal "2HR"	1.90
950-474B	Decal "330"	1.90
950-475B	Decal "480"	1.90
950-476B	Decal "308"	1.90
950-477B	Decal "RS2"	1.90
950-478B	Decal "02R"	1.90
950-479B	Decal "03R"	1.90

Part Number	Description	List Price
950-480B	Decal "04R"	1.90
950-481B	Decal "05R"	1.90
950-482B	Decal "06R"	1.90
950-483B	Decal "08V"	1.90
950-484B	Decal "10V"	1.90
950-485B	Decal "12V"	1.90
950-486B	Decal "Danger moving parts"	0.00
950-487B	Decal "Danger feed rollers"	0.00
950-488B	Decal "Caution avoid injury"	0.00
950-489B	Decal "Caution 540 rpm PTO"	0.00
950-490B	Decal "Caution 1000 rpm PTO"	0.00
950-491B	Decal "Caution 2000 rpm PTO"	0.00
950-492B	Decal "Warning thrown objects"	0.00
950-493B	Decal "Warning crushing hazard"	0.00
950-494B	Decal "Warning rotating parts"	0.00
950-495B	Decal "D90"	1.90
950-496B	Decal "248"	1.60
950-811B	Bolt HH 3/8"-16x2.50" G8 Z P	0.42
950-812B	Decal "BLR"	1.90
950-813B	Decal "BRB"	1.90
950-814B	Decal "096"	1.90
950-816B	Decal "SF6"	1.90
950-817B	Decal "SF7"	1.90
950-818B	Decal "Danger rotating blades"	0.00
950-818BFR	Decal "Danger rotating blades"	0.00
950-821B	Decal "BM6"	1.90
950-822B	Decal "800"	1.90
950-823B	Decal "PHD"	1.90
950-824B	Decal "BCA"	1.90
950-940B	Decal "Quick hitch compatible"	1.90
950-942B	Decal "Spread chart" (one opening)	2.50
950-946B	Decal "ECO"	1.90
950-947B	Decal "R60"	1.90
950-948B	Decal "R48"	1.90
950-949B	Decal "R72"	1.90
950-950B	Decal "C48"	1.90
950-951B	Decal "C60"	1.90
950-952B	Decal "166"	1.90
950-953B	Decal "231"	1.90
950-955B	Decal "Danger sharp blades"	0.00
950-957B	Decal, Safety set pulverizer	0.00
950-958B	Manual and decals (French), Aerator	0.00
950-959B	Manual and decals (French), Mower	0.00
950-960B	Manual and decals (French), Post hole digger	0.00
950-961B	Manual and decals (Spanish), Post hole digger	0.00
950-962B	Decal "811 call before you dig"	0.00
950-963B	Decal "512"	1.90
950-964B	Decal "BRC"	1.90
950-965B	Decal "HRC"	1.90
950-966B	Decal "04V"	1.90
950-967B	Decal "06V"	1.90
9500060D	Cord 3000 mm.	17.35

Part Number	Description	List Price
9500200D	Rubber guard	19.10
9500201D	Rubber guard	19.55
952-812B	Bolt HH 3/4"-10x2.75" G5 Z P	2.35
956-043B	Nut HH 7/16"-14 G2 Z	0.64
960-100B	Manual BF Tiller SRG	0.00
960-101B	Manual BF Tiller SR1	0.00
960-102B	Manual BF Tiller SR2	0.00
960-103B	Manual BF Tiller SR3 3XX-232	0.00
960-104B	Manual BF Tiller SR3 3XX-412	0.00
960-105B	Manual BF Tiller SR4	0.00
960-106B	Manual BF Tiller SR5	0.00
960-107B	Manual BF Tiller SR7	0.00
960-108B	Manual BF Tiller SR8	0.00
960-109B	Manual BF Rotary Cutter T2X	0.00
960-110B	Manual BF Engine Mower C30-CE5	0.00
960-111B	Manual BF Finishing Mower C2X-711	0.00
960-112B	Manual BF Finishing Mower OXX-711	0.00
960-113B	Manual BF Flail Mower SR2 H2X-811	0.00
960-114B	Manual BF Pull-Type Spreader 101, 103	0.00
960-115B	Manual BF Spreader 203	0.00
960-116B	Manual BF Spreader 203, 206, 209, 212	0.00
960-117B	Manual BF Power Harrow SR2	0.00
960-118B	Manual BF Power Harrow SR5	0.00
960-119B	Manual BF Power Harrow SR6	0.00
960-120B	Manual BF Green-Rite I	0.00
960-121B	Manual BF Green-Rite II	0.00
960-122B	Manual BF Interrow Cultivator SR2, SR3	0.00
960-123B	Manual BF Interrow Cultivator SR4, SR5	0.00
960-124B	Manual BF Ditcher	0.00
960-125B	Manual BF Post Hole Digger (operator)	0.00
960-127B	Manual BF Mower 090, 110-711	0.00
960-128B	Manual BF Green-Rite III	0.00
960-129B	Manual BF Pendular Spreader 314, 320, 325, 335	0.00
960-134B	Manual BF Pull-Type Spreader 103, 106	0.00
960-135B	Manual BF Pendular Spreader 301, 303 #304099-	0.00
960-136B	Manual BF Disc Mower DMX-111	0.00
960-138B	Manual BF Mower 090, 110-712	0.00
960-155B	Manual BF Finishing Mower C2X-715	0.00
960-158B	Manual BF Tiller SRE	0.00
960-171B	Manual BF Finger Wheel Rakes RC0-XXV, RS2-XXV	0.00
960-172B	Manual BF Tedder DR0, DRP-480	0.00
960-174B	Manual BF Finishing Mower C2X-716	0.00
960-176B	Manual BF Windrower 308	0.00
960-179B	Manual BF Tedder GA0, GAP	0.00
960-180B	Manual BF Flail Mower SR2 H2X-815	0.00
960-181B	Manual JA Gang Mower Power Ranger	0.00
960-184B	Manual BF Finger Wheel Rake RS2-04, 05, 06	0.00
960-207B	Manual BF Gang Mower FLX (parts)	0.00
960-208B	Manual BF Gang Mower SFL-412, 415 (parts)	0.00
960-209B	Manual BF Gang Mower SFL-417, 420 (parts)	0.00
960-372B	Manual BF Sickle Bar Mower BSB-00X	0.00
960-380B	Manual RO Post Hole Digger (operator)	0.00

Part Number	Description	List Price
960-380BES	Manual RO Post Hole Digger (operator Spanish)	0.00
960-380BFR	Manual RO Post Hole Digger (operator French)	0.00
960-381B	Manual RO Post Hole Digger accessories	0.00
960-388B	Manual BF Sickle Bar Mower BSB-0XX #289768-	0.00
960-389B	Manual BF Post Hole Digger accessories	0.00
960-390B	Manual BF Tedder DR0, DRP-330	0.00
960-391B	Manual BF Sickle Bar Mower BSB-0XX #289769+	0.00
960-392B	Manual BF Finger Wheel Rake RS2-02, 03, 04V, 06V	0.00
960-393B	Manual BF Finger Wheel Rakes HRC-XXV	0.00
9600020D	Joint assembly, double yoke	260.35
961-125B	Manual BF Post Hole Digger (parts)	0.00
961-159B	Manual BF Gang Mower 2XX-706 (operator)	0.00
961-166B	Manual BF Disc Mower DMX-114 (operator)	0.00
961-207B	Manual BF Gang Mower FLX (operator)	0.00
961-208B	Manual BF Gang Mower SFL (operator)	0.00
961-380B	Manual RO Post Hole Digger (parts)	0.00
96SC1032C	Shield, complete SC 320	69.89
96SC1035C	Shield, complete SC 350	69.89
96SC1042C	Shield, complete SC 420	69.89
96SC1045C	Shield, complete SC 450	69.89
96SC4070C	Shield, complete SC 700	69.89
96SE4036C	Shield, complete SE 360 TX3-TX4	69.89
96SE4041C	Shield, complete SE 410	69.89
96SE4056C	Shield, complete SE 560	69.89
96SE4071C	Shield, complete SE 710	69.89
96SL4023C	Shield, complete SL 230	69.89
96SL4040C	Shield, complete SL 400	69.89
96SL4050C	Shield, complete SL 500	69.89
96SL4053C	Shield, complete SL 530	69.89
96SL4060C	Shield, complete SL 600	69.89
96SL4068C	Shield, complete SL 680	69.89
96SL4075C	Shield, complete SL 750	69.89
96SL4085C	Shield, complete SL 850	69.89
96SS2033C	Shield, complete SS 330	69.89
96SS4039C	Shield, complete SS 390	69.89
96SS4043C	Shield, complete SS 430	69.89
971-100B	Manual BF Tiller T30	0.00
971-101B	Manual BF Tiller T40	0.00
971-102B	Manual BF Tiller T50	0.00
971-103B	Manual BF Tiller T60	0.00
971-104B	Manual BF Tiller T70	0.00
971-124B	Manual RO Tiller SR1	0.00
971-128B	Manual BF Green-Rite (parts)	0.00
971-130B	Manual BF Green-Rite (operator)	0.00
971-131B	Manual BF Flail Mower H40	0.00
971-132B	Manual BF Flail Mower H70 #251882-279835	0.00
971-133B	Manual BF Flail Mower H80 #256964-277107	0.00
971-134B	Manual BF Rotary Cutter RSD, RRB	0.00
971-138B	Manual BF Mower C70	0.00
971-159B	Manual BF Gang Mower 21X-706 (parts)	0.00
971-160B	Manual BF Gang Mower 220-706 (parts)	0.00
971-168B	Manual BF Chipper BM6-800	0.00

Part Number	Description	List Price
971-169B	Manual BF Chipper BM6-2HR	0.00
971-173B	Manual BF Finishing Mower C30	0.00
971-174B	Manual BF Finishing Mower C50	0.00
971-175B	Manual BF Gang Mower EZF (operator)	0.00
971-176B	Manual BF Gang Mower EZF (parts)	0.00
971-205B	Manual BF Rotary Cutter RMD-2XX	0.00
971-206B	Manual BF Rotary Cutter RHD-2XX	0.00
971-207B	Manual BF Box Scraper BBS	0.00
971-208B	Manual BF Landscape Rake BLR	0.00
971-209B	Manual BF Rear Blade BRB-CXX, OXX	0.00
971-210B	Manual BF Rear Blade BRB-2XX	0.00
971-211B	Manual BF Soil Pulverizer BPL	0.00
971-212B	Manual BF Core Aerator BCA	0.00
971-212BFR	Manual BF Core Aerator BCA (French)	0.00
971-213B	Manual BF Quick Hitch Adapter C30	0.00
971-214B	Manual BF Quick Hitch Adapter C50, C70	0.00
971-381B	Manual BF Pendular Spreader accessories	0.00
971-391B	Manual BF Flail Mower H70 #251881-	0.00
971-392B	Manual BF Spreader accessories	0.00
971-394B	Manual BF Flail Mower H80 #256963-	0.00
971-395B	Manual BF Primary Seeder SRT-074	0.00
971-396B	Manual BF Rotary Cutter RMD-3XX	0.00
971-397B	Manual BF Rotary Cutter RHD-4XX	0.00
971-398B	Manual BF Grading Scraper BGS	0.00
971-399B	Manual BF Flail Mower H80 #277108+	0.00
971-400B	Manual BF Flail Mower H70 #279836+	0.00
971-401B	Manual BF Flail Shredder D90	0.00
971-402B	Manual BF Quick Hitch Adapter RSD, RRB	0.00
971-403B	Manual BF Quick Hitch QH1, QH2	0.00
971-404B	Manual BF Rotary Cutter BRC	0.00
971-407B	Manual BF Pendular Spreader 303 #304100+ (operator)	0.00
971-408B	Manual BF Pendular Spreader 303 #304100+ (parts)	0.00
971-411B	Manual BF Pendular Spreader 301-300, 400 (operator)	0.00
971-412B	Manual BF Pendular Spreader 301-300, 400 (parts)	0.00
980100617	QD coupler	91.47
980100618	Plug	4.53
980100619	Bolt hollow 3/8"x1.25" Z	5.01
980100710	Adaptor	6.10
980200005	Chain	39.75
980200030	Key 8x7x55	2.74
980200117	Key	1.72
980200740	Shim	3.05
980206005	Lynch pin	7.74
980206030	Cotter pin	0.84
980206041	Set screw	0.72
980206093	Bolt	0.84
980206115	Bolt	2.67
980206161	Nut	3.99
980206431	Bolt HH M20-2.50x240 C8.8 Z P	10.73
980206631	Nut, 5, 6, 7 disc	2.13
980206632	Nut	7.78
980206643	Clamp	0.84

Part Number	Description	List Price
980206655	Bolt	1.30
980900260	Cylinder seal kit, 5, 6 disc	92.42
980900270	Cylinder seal kit, 4 disc	91.83
980900275	Cylinder seal kit, 7 disc	98.36
981013300	Hydraulic hose	91.02
981108004	Roll pin Ø8x40	1.16
981108210	Roll pin Ø6x40	0.98
981400505	Guard	54.35
BRE000-1039	Serrated adjustment arm	66.76
BRE000-1040	Serrated locking plate	13.33
BRE000-1045	Rotor scraper	8.30
BRE000-1096	Cover, chain case	233.82
BRE000-1100	Gasket	26.73
BRE000-1234	Spacer	4.66
BRE000-2019	Bolt wing M10x75	7.73
BRE000-2110	Snap ring, outer Ø48	1.41
BRE000-2119	Gasket	30.02
BRE000-2185	Plate	18.36
BRE000-2262	Pin for spring	14.70
BRE000-2288	Dust cover	23.69
BRE000-2313	Pin for turnbuckle	18.36
BRE000-2381	Hood cleaner bar	50.09
BRE000-2418	Lift hook	31.07
BRE000-2430	Skid	140.26
BRE000-2434	Skid wear plate	40.13
BRE000-2447	Chain	20.02
BRE000-2508	Gasket	18.70
BRE000-2522	Lifting hook	28.03
BRE000-3054	Dirt shield, outer	36.75
BRE000-3072	Snap ring, inner Ø120	7.98
BRE000-3077	Shaft	231.59
BRE000-3198	Dipstick	20.02
BRE000-3218	Small clutch plate	24.55
BRE000-3228	Dirt shield	24.55
BRE000-3297	Roller pin	116.28
BRE000-3301	Cover	11.33
BRE000-3311	Turnbuckle complete	501.07
BRE000-3313	Spacer	26.73
BRE000-3316	Hub turnbuckle	46.73
BRE000-3323	Lead screw	116.90
BRE000-3373	Spacer	8.66
BRE000-3404	Chain link, ASA 140	53.44
BRE000-3405	Chain link, inner ASA 140	49.83
BRE000-3406	Chain link, false ASA 140	86.82
BRE000-6198	Gearbox cover	322.08
BRE000-6404	Prong	31.09
BRE000-6492	Regulating screw	734.91
BRE000-6505	Lead screw	200.42
BRE000-7065	Dirt shield	33.39
BRE000-7067	Rotor support flange, right	116.90
BRE000-7068	Outer cover, right	28.48
BRE000-7073	Dirt shield, inner right	55.77

Part Number	Description	List Price
BRE000-7078	Flanged pivot	300.63
BRE000-7092	Rotor support flange, left	193.69
BRE000-7095	Plate spacer	25.03
BRE000-7096	Dirt shield	61.92
BRE000-7154	Ring gear	601.26
BRE000-7155	Pinion gear	367.47
BRE000-7163	Gearbox	1068.91
BRE000-7164	Shaft input	367.47
BRE000-7167	Spacer	21.35
BRE000-7168	Rear gearbox support	50.09
BRE000-7176	Gearbox bracket	46.73
BRE000-7178	Gearbox cover	60.11
BRE000-8021	Front shift support	673.14
BRE000-8031	Shifter arm	42.27
BRE000-8127	Spacer	83.48
BRE000-8131	Shaft support	210.47
BRE000-8135	Cover	10.69
BRE000-8139	Spacer	18.36
BRE000-8147	Housing, gearbox	1002.10
BRE000-8148	Gearbox cover	250.49
BRE000-8157	Hub ring gear	367.47
BRE000-8186	Shaft support	213.75
BRE001-3040	Right cover	71.50
BRE001-3197	Input shaft	434.22
BRE001-3327	Chain hitch	60.11
BRE001-3429	Exchange gear Z15	174.80
BRE001-3430	Exchange gear Z20	229.80
BRE001-3515	Clevis arm half	20.02
BRE001-3646	Sprocket Z12	317.98
BRE001-3647	Sprocket Z13	247.19
BRE001-3654	Support bearing	180.38
BRE001-3694	Ring gear	835.13
BRE001-3695	Pinion gear	668.08
BRE001-3698	Spacer	30.85
BRE001-3700	Support bearing	367.47
BRE001-3706	Flange cover	83.48
BRE001-4016	Bolt "U"	33.39
BRE001-4065	Gasket OR 620	1.30
BRE001-4423	Skid	104.23
BRE001-5004	Frame side	45.10
BRE001-5013	Tree point hitch	901.89
BRE001-5041	Wheel support	350.70
BRE001-5056	Spring, hold down clip	13.33
BRE001-5057	Spring pin Ø6x30	0.65
BRE001-5075	Ground guard cover	10.69
BRE001-5093	Housing, gearbox	668.08
BRE001-5094	Ring gear	450.91
BRE001-5097	Side cover	111.53
BRE001-5099	Oil plug	8.35
BRE001-5100	Pinion gear	367.47
BRE001-5109	Front cover	90.17
BRE001-5113	Gearbox support	166.98

Part Number	Description	List Price
BRE001-5144	Component support	173.72
BRE001-5168	Chain case, left	400.83
BRE001-5176	Chain case, right	400.83
BRE001-5187	Spring	12.30
BRE001-5191	Chain	76.80
BRE001-5203	Extension 3"	76.80
BRE001-5206	Chain link	26.34
BRE001-5210	Plug	3.65
BRE001-5211	Cover cap	19.02
BRE001-5212	Spacer	20.02
BRE001-5233	Adjustment blade	153.65
BRE001-5241	Spring rod	45.31
BRE001-5244	Rod guide	4.27
BRE001-5246	Spring	18.36
BRE001-5247	Handle	21.69
BRE001-5250	Extension 4"	90.17
BRE001-5251	Furrowing arm	160.33
BRE001-5260	Spring rod	28.73
BRE001-5266	Spring	15.36
BRE001-5272	Furrowing unit	194.67
BRE001-5620	Pulley hexagonal shaft	76.80
BRE001-5623	Pulley intermediate	227.14
BRE001-6385	Chain hitch	21.69
BRE001-6397	Skid wear plate	40.05
BRE001-6501	Frame 225 cm.	4175.55
BRE001-6521	Side panel, right	634.64
BRE001-6565	Arm, top hitch	70.14
BRE001-6567	Side panel, left	56.74
BRE001-7022	Spacer	7.94
BRE001-7025	Bolt "U"	19.02
BRE001-7181	Sprocket Z15	467.67
BRE001-7182	Nut M42	13.76
BRE001-7186	Sprocket Z11	297.27
BRE001-7205	Cover, chain case	467.67
BRE001-7215	Gasket	21.15
BRE001-7267	Housing, gearbox	2405.11
BRE001-7359	Plate	15.02
BRE001-7364	Spring rod	59.33
BRE001-7365	Cover	11.67
BRE001-7369	Spring	11.38
BRE001-7370	Spring	7.12
BRE001-7461	Turnbuckle complete	367.47
BRE001-7463	Handle	46.73
BRE001-7477	Turnbuckle	83.48
BRE001-7483	Lead screw	116.90
BRE001-7492	Shield tube	120.22
BRE001-7551	A frame	1570.02
BRE001-7633	Roller scraper	40.05
BRE001-7705	Plate	46.73
BRE001-7721	Plate	20.34
BRE001-7735	Roller frame 90"	567.86
BRE001-8033	Flanged pivot, right	207.10

Part Number	Description	List Price
BRE001-8060	Spacer	71.19
BRE001-8062	Rotor support, left	282.39
BRE001-8078	Snap ring, outer Ø60	1.67
BRE001-8108	Bearing NJ 2212	272.90
BRE001-8140	Gasket	1.95
BRE001-8267	Arm, top hitch	76.80
BRE001-8275	Arm, clevis half	116.90
BRE002-0018	Spacer	6.69
BRE002-0029	Spacer	5.95
BRE002-0031	Side panel, right	734.91
BRE002-0042	Side panel, left	768.28
BRE002-0081	Rotor 120"	5511.75
BRE002-0091	Rotor 100"	6220.32
BRE002-0205	Cover, chain case	501.07
BRE002-0211	Chain pan protection	36.75
BRE002-0215	Gasket	36.75
BRE002-0263	Ring gear Z35	801.67
BRE002-0264	Pinion gear Z14	434.22
BRE002-0267	Housing, gearbox	2524.92
BRE002-0268	Pinion cover	120.22
BRE002-0275	Shaft pinion	334.03
BRE002-0278	Shaft lateral, right	460.36
BRE002-0280	Shaft input	247.65
BRE002-0281	Cover, input shaft	86.82
BRE002-0294	Gasket	20.22
BRE002-0296	Cover, gearbox housing	116.65
BRE002-0351	Hitch block	173.72
BRE002-0361	Pin hitch	46.73
BRE002-5177	Flange, front cover	103.51
BRE002-5391	Housing, gearbox	2137.88
BRE002-5397	Shaft lateral, right	233.82
BRE002-5401	Exchange gear Z17	273.90
BRE002-5402	Exchange gear Z18	290.59
BRE002-5426	Cover, gearbox housing	267.19
BRE002-6132	Housing, center gearbox type A	2221.40
BRE002-6142	Lower shaft type A	327.34
BRE002-6150	Exchange gear Z23	417.53
BRE002-8081	Tine	30.64
BRE002-9028	Washer flat Ø50 N	3.84
BRE002-9278	Roll pin Ø6x24	0.65
BRE003-1273	Pin 7/8"x3.50"	17.66
BRE003-1309	Hold down grease cap	13.33
BRE003-1687	Frame connector	50.50
BRE003-1705	Outer tube	60.63
BRE003-1711	Register screw	26.25
BRE003-1757	Fixing plate	8.05
BRE003-1765	Lead screw	48.47
BRE003-2174	Clutch guard complete	93.49
BRE003-2175	Clutch guard	83.48
BRE003-2176	Guard support	40.05
BRE003-2181	Base shield	28.73
BRE003-2271	A frame left half	734.91

Part Number	Description	List Price
BRE003-2287	Spacer	11.01
BRE003-2298	Deflector mounting tab	16.70
BRE003-2375	Plate for arm half	13.98
BRE003-2499	Bushing	78.65
BRE003-2738	Support BRE 320	1336.14
BRE003-2895	"L" shaped connector	90.90
BRE003-2902	Hitch bar	96.94
BRE003-2914	Plate	12.10
BRE003-2935	Hook 9/16"	16.58
BRE003-3111	Shaft	270.55
BRE003-3344	Cover, pinion gear	90.17
BRE003-3362	Clutch cover	90.17
BRE003-5067	Gearbox support	567.86
BRE003-5161	Roller support plate	163.67
BRE003-6122	Shaft, input	367.47
BRE003-6181	Chain box dirt shield	171.49
BRE003-6196	Gasket	2.35
BRE003-6206	Gasket	8.35
BRE003-6211	Hose	63.47
BRE003-6213	Pump half side coupling	126.92
BRE003-6217	Hose w/fittings	177.01
BRE003-6221	Bolt hollow M18-1.50x36 Z	13.33
BRE003-6223	Bolt hollow M20-1.80x40	7.33
BRE003-6229	Valve push rod	106.88
BRE003-6235	Oil cap	56.74
BRE003-6237	Oil plug	10.69
BRE003-6242	Actuator rod	86.82
BRE003-6248	Clamp plate half	53.44
BRE003-6249	Clamp	36.75
BRE003-6302	Lock pin	40.05
BRE003-6317	Bushing	19.38
BRE003-6318	Cap	11.67
BRE003-6327	Manual arm set	80.16
BRE003-6336	Hose w/fittings	177.01
BRE003-6345	Hydraulic cylinder Kit	90.16
BRE003-6361	Bushing	150.30
BRE003-6364	Gasket	11.33
BRE003-6371	Hydraulic cylinder complete	930.88
BRE003-6375	Gasket DBM157118	33.39
BRE003-6377	Oil ring 126	2.03
BRE003-6378	Jam Nut	68.45
BRE003-6379	Gasket B129098/1	43.41
BRE003-6380	Gasket WRM098129	11.33
BRE003-6385	Cotter pin	1.63
BRE003-6420	Cotter pin	1.63
BRE003-6521	Oil reservoir complete	734.91
BRE003-6531	Plug 1/2"	5.64
BRE003-6536	Filler inlet filter	19.69
BRE003-6539	Oil filter FBO	156.97
BRE003-6541	Flexible suction hose	20.02
BRE003-6542	Hose clamp	11.01
BRE003-6545	Sleeve 1"	23.69

Part Number	Description	List Price
BRE003-6548	Suction pump APH63SB3	1711.06
BRE003-6555	Pump support plate	210.47
BRE003-6558	Coupling	133.60
BRE003-6568	Washer sealing 3/4"	2.35
BRE003-6569	Adaptor 3/4"x1/2"	26.73
BRE003-6572	Flexible discharge hose	146.99
BRE003-6578	Distribution box	901.89
BRE003-6579	Distribution box spring	30.02
BRE003-6580	Spring cover	25.03
BRE003-6584	Washer copper sealing 1"	2.35
BRE003-6585	Adaptor 1"x1/2"	31.38
BRE003-6586	Liquid return pipe	120.22
BRE003-6587	Nipple 1.00"-11x2.375" grooved	26.73
BRE003-6593	Flexible hose, right	190.40
BRE003-6594	Flexible hose, left	96.86
BRE003-6601	Cylinder liner	968.70
BRE003-6607	Piston	217.10
BRE003-6621	Lock pin	9.00
BRE003-6622	Cotter pin	1.63
BRE003-6631	Gearbox hitch	233.82
BRE003-6645	Pivot connection	253.88
BRE003-6671	Pin, hitch shoulder	33.39
BRE003-6676	Pin, top hitch shoulder	33.39
BRE003-6681	Skid	367.47
BRE003-6685	Pin regulating	33.39
BRE003-6701	Bushing	120.22
BRE003-6702	Oil ring 139	2.03
BRE003-6704	Gasket	11.33
BRE003-6705	Ring	13.33
BRE003-6715	Command lever	56.74
BRE003-6722	Fork	20.70
BRE003-6724	Lock pin	11.99
BRE003-6728	Safety plate	80.16
BRE003-6731	Manual control arm	66.76
BRE003-6741	Lever support	400.83
BRE003-6751	Pivot	73.49
BRE003-6757	Washer notched	2.66
BRE003-6758	Washer bushing	2.66
BRE003-6765	Support fork	106.79
BRE003-6770	Clamp plate half	104.41
BRE003-6781	Threaded rod	60.11
BRE003-6805	Retainer pin with chain	33.39
BRE003-6821	Support shield right	76.80
BRE003-8512	Bolt "U" M14-1.50x77x108 N	10.69
BRE004-1027	Gasket	1.95
BRE004-1113	Flange, center gearbox type A	1035.53
BRE004-1121	Gear Z27 type A	1352.84
BRE004-1137	Shaft, input through drive	768.28
BRE004-1180	Front protection type A	56.74
BRE004-1240	Plate, reinforcement	33.39
BRE004-1241	A frame right half	701.47
BRE004-1249	Tolls, support plate	116.90

Part Number	Description	List Price
BRE004-1251	A frame left half	701.47
BRE004-1281	Hitch block	159.23
BRE004-1312	Deflector shield	80.16
BRE004-1313	Deflector shield	35.08
BRE004-1320	Deflector mounting tab	10.69
BRE004-1321	Pipe pan reinforcing	1703.60
BRE004-1345	Center lug, deflector pipe	19.69
BRE004-1347	End cap, deflector cap	32.03
BRE004-1355	Arm front clevis support	53.44
BRE004-1356	Clevis arm half	19.69
BRE004-1371	Plate roller support	127.33
BRE004-1406	Brace	25.03
BRE004-1487	Flange center gearbox	968.70
BRE004-1502	Cover, pinion gear	100.23
BRE004-1506	Pinion shaft	400.83
BRE004-1524	Shaft upper	434.22
BRE004-1574	Turnbuckle clevis end	193.69
BRE004-1755	Hitch pin	30.27
BRE004-1779	Hitch pin, turnbuckle	33.22
BRE004-2021	Tree point hitch	935.32
BRE004-2051	Wheel support	445.81
BRE004-2073	Wheel support fork	313.98
BRE004-2091	Support, gearbox	166.98
BRE004-2103	Housing, gearbox	801.67
BRE004-2104	Ring gear	350.70
BRE004-2105	Pinion gear	434.22
BRE004-2109	Side cover	191.05
BRE004-2115	Shaft coupling	180.38
BRE004-2118	Spacer inner	65.29
BRE004-2119	Spacer outer	26.01
BRE004-2121	Front spacer	22.01
BRE004-2144	Support bracket	150.30
BRE004-2155	Component support	71.64
BRE004-2163	Half guard, right	227.14
BRE004-2171	Half guard, left	227.14
BRE004-2177	Plug	3.32
BRE004-2196	Chain #60	73.49
BRE004-2251	Adjustment blade	15.88
BRE004-2264	Spring rod	23.36
BRE004-9055	Spacer	13.07
BRE004-9058	Deflector mounting tab	13.73
BRE004-9169	Bearing protection	5.32
BRE004-9186	Bearing protection	5.32
BRE004-9232	Main shaft	547.19
BRE004-9342	Turnbuckle hitch plate	53.44
BRE004-9622	Gearbox support	989.74
BRE004-9923	Hitch Bracket	127.27
BRE006-0085	Hook, PTO shaft support	20.55
BRE006-0086	Hook attachment	12.09
BRE006-4031	Side panel, right	501.07
BRE006-4042	Side panel, left	567.86
BRE006-4091	Rotor 100"	5003.78

Part Number	Description	List Price
BRE006-4101	Rotor 120"	5921.91
BRE006-4205	Cover, chain case	367.47
BRE006-4273	Support, top hitch	41.58
BRE006-4465	Roller arm	150.30
BRE006-4469	Spacer	4.52
BRE006-4482	Turnbuckle hitch	16.70
BRE006-4484	Plate	11.99
BRE006-4551	Side shield	60.11
BRE006-4675	Bolt "U"	7.01
BRE006-4747	Washer threaded Ø12 Z	10.42
BRE006-5086	Chain link, false ASA 160	116.90
BRE006-5089	Chain link, ASA 160	83.48
BRE006-5090	Chain link, inner ASA 160	73.49
BRE006-5196	Exchange gear Z14	367.47
BRE006-5197	Exchange gear Z23	601.26
BRE006-5200	Exchange gear Z12	303.91
BRE006-5201	Exchange gear Z25	634.64
BRE006-6019	Bolt "U"	36.75
BRE006-6022	Side panel, right	501.07
BRE006-6028	Support, right	215.94
BRE006-6031	Spacer	34.22
BRE006-6033	Flanged pivot, right	297.27
BRE006-6035	Cover inner	45.09
BRE006-6046D	Tine "C" style, right-3 hole	16.61
BRE006-6046S	Tine "C" style, left-3 hole	16.61
BRE006-6058	Flanged pivot, left	501.07
BRE006-6059	Cover	24.02
BRE006-6060	Spacer	73.56
BRE006-6062	Support, left	270.55
BRE006-6072	Sprocket Z12	696.08
BRE006-6073	Sprocket Z15	701.47
BRE006-6077	Chain	801.67
BRE006-6097	Cover, chain case	467.67
BRE006-6102	Gasket	36.75
BRE006-6104	Chain pan protection	233.82
BRE006-6129	Gasket	4.74
BRE006-6133	Ring gear Z27	1503.20
BRE006-6134	Pinion gear Z13	684.77
BRE006-6136	Gearbox	2889.48
BRE006-6138	Pinion cover	143.63
BRE006-6140	Gasket 3/10	2.37
BRE006-6142	Washer flat Ø75 Z	17.35
BRE006-6143	Pinion shaft	534.44
BRE006-6145	Exchange gear Z16	320.69
BRE006-6146	Exchange gear Z17	367.47
BRE006-6147	Exchange gear Z18	367.47
BRE006-6148	Exchange gear Z19	400.83
BRE006-6149	Exchange gear Z20	400.83
BRE006-6150	Exchange gear Z21	434.22
BRE006-6153	Shaft, upper	567.86
BRE006-6155	Flange	96.86
BRE006-6158	Gasket 2/10	1.58

Part Number	Description	List Price
BRE006-6162	Cover, rear housing	227.16
BRE006-6163	Gasket	19.38
BRE006-6173	Exchange gear Z22	373.28
BRE006-6180	Exchange gear Z15	326.61
BRE006-6183	Flange complete	132.51
BRE006-6188	Disk	59.03
BRE006-6197	Yoke	271.52
BRE006-6255	Hitch block	217.10
BRE006-6266	Support, top hitch	80.16
BRE006-6283	Top Hitch	96.86
BRE006-6421	Skid	280.59
BRE006-6441	Gearbox	2805.94
BRE006-6448	Shaft input	668.08
BRE007-0011	Side panel, right	215.70
BRE007-0021	Side panel, left	601.26
BRE007-0031	Cover, chain case	230.51
BRE007-0048	Washer threaded Ø12 Z	14.24
BRE007-0056	Locking plate	13.62
BRE007-0061	Chain pan protection	40.34
BRE007-0203	Housing, gearbox	1464.41
BRE007-0249	Gearbox cover	123.40
BRE007-0250	Gasket, exchange gear cover	16.91
BRE007-0275	Hitch plate	15.99
BRE007-0320	Gearbox support	317.34
BRE007-0324	Gearbox support	40.39
BRE007-0341	Arm, top hitch	43.41
BRE007-0342	Support, top hitch	40.05
BRE007-0371	Spacer	4.99
BRE007-0411	Chain complete	27.38
BRE007-0505	Plate	16.61
BRE007-0517	Plate roller, right	70.14
BRE007-0522	Plate roller, left	76.80
BRE007-0567	Roller scraper	40.05
BRE007-0571	Plate	15.36
BRE007-0576	Turnbuckle hitch	73.49
BRE007-0581	Plate	16.70
BRE007-0593	Turnbuckle	233.82
BRE007-0598	Shield tube	36.75
BRE007-1011	Side panel, right	534.44
BRE007-1114	Rotor 96"	3641.08
BRE007-2011	Side panel, right	434.22
BRE007-2021	Side panel, left	701.47
BRE007-2229	Ring gear, fine spline	419.92
BRE007-2230	Pinion gear	423.20
BRE007-2233	Hub ring gear, fine spline	296.63
BRE007-3031	Cover, chain case	297.32
BRE007-3176	Chain 120x34	531.40
BRE007-3496	Gear housing	1970.85
BRE007-4003	Frame	4208.94
BRE007-4050	Gasket	4.35
BRE007-4107	Dipstick	23.36
BRE007-4169	Cutting wheel	768.28

Part Number	Description	List Price
BRE007-4193	Blade scraper	26.73
BRE007-4212	Tine holder	19.69
BRE007-4220	Washer flat Ø43 Z	23.02
BRE007-4266	Hitch pin	40.05
BRE007-4275	Support, top hitch	90.17
BRE007-4312	Hood left	227.14
BRE007-4317	Shield hitch	38.38
BRE007-4319	Hitch plate	46.73
BRE007-4336	Dirt shield rear	220.48
BRE007-4343	Dirt shield front	200.42
BRE007-4355	Hood right	434.22
BRE007-4358	Rod	28.73
BRE007-4361	Base plate	133.60
BRE007-4366	Plate regulating	86.82
BRE007-4372	Hinge pin	14.36
BRE007-4375	Nut wing M12-1.75 C5 Z	2.37
BRE007-4378	Frame hitch	33.39
BRE007-4379	Hitch to gearbox	32.74
BRE007-4443	Cylinder liner	696.82
BRE007-4445	Nut M24	5.95
BRE007-4446	Gasket OR 214	4.35
BRE007-4447	Gasket DAS 70-60	66.76
BRE007-4448	Piston	217.10
BRE007-4450	Gasket	5.32
BRE007-4451	Gasket T.S.	33.39
BRE007-4453	Cylinder head	273.90
BRE007-4455	Gasket P.V. 35	10.35
BRE007-4457	Rod	434.22
BRE007-4460	Hose flexible	230.42
BRE007-4461	Quick connector	93.49
BRE007-4464	Adaptor 3/8" MBSPPx3/8" MBSPP	93.49
BRE007-5003	Frame	3774.73
BRE007-5275	Support, top hitch	39.19
BRE007-5317	Shield hitch	15.36
BRE007-5331	Hood top right	203.74
BRE007-5336	Dirt shield rear	190.40
BRE007-5343	Dirt shield front	200.42
BRE007-5355	Plate right hood	434.22
BRE007-5358	Hinge pin	14.36
BRE007-5361	Base plate	130.25
BRE007-5379	Hitch to gearbox	15.02
BRE007-6003	Frame	4810.23
BRE007-6031	Cutting wheel	868.50
BRE007-6096	Protection wheel left	227.14
BRE007-6101	Shield hitch	38.38
BRE007-6107	Hood right	434.22
BRE007-6110	Dirt shield rear	267.19
BRE007-6114	Dirt shield front	327.34
BRE007-6118	Hitch to gearbox	38.38
BRE007-6119	Hitch to frame	38.38
BRE007-6126	Base plate	92.40
BRE007-6135	Hood cover right	217.10

Part Number	Description	List Price
BRE007-6140	Hinge pin	36.75
BRE007-6142	Plate regulating	86.82
BRE007-6146	Hinge pin	17.02
BRE007-6171	Support, top hitch	90.17
BRE007-6178	Arm, top hitch	83.48
BRE007-6180	Stand	53.44
BRE007-6185	Connecting pin	14.58
BRE007-6190	Guide	73.49
BRE007-7013	Roll pin Ø8x16	0.65
BRE007-7131	Clutch guard complete	86.82
BRE007-7132	Shield	60.11
BRE007-7133	Guard support	40.05
BRE007-7139	Front shield	25.36
BRE007-7201	Hitch block pin cat. 2	90.17
BRE007-7207	A frame half	701.47
BRE007-7222	Spring pivot	6.69
BRE007-7224	Spring angle connector	11.87
BRE007-7225	Tools support plate	60.11
BRE007-7256	Turnbuckle hitch	63.47
BRE007-7441	Hydraulic cylinder	1023.13
BRE007-8004	Shaft	343.41
BRE007-8005	Cast iron head	222.19
BRE007-8006	Gasket	12.74
BRE007-8007	Gasket	38.40
BRE007-8008	Gasket	9.30
BRE007-8009	Gasket	1.24
BRE007-8011	Gasket	11.50
BRE007-8013	Tube	787.78
BRE007-8041	Pin	28.27
BRE007-8061	A frame base	303.00
BRE007-8065	Spacing plate	68.67
BRE007-8182	Linking arm	107.07
BRE008-9021	Tree point hitch	901.89
BRE008-9029	Plate	26.78
BRE008-9036	Shaft stop	23.02
BRE008-9042	Wheel support	287.25
BRE008-9067	Wheel support fork	270.55
BRE008-9077	Wheel	260.16
BRE008-9105	Gearbox	1202.57
BRE008-9106	Side cover	230.42
BRE008-9112	Shaft coupling	267.19
BRE008-9113	Ring gear	334.03
BRE008-9114	Pinion gear	584.57
BRE008-9116	Pinion support	400.83
BRE008-9123	Cover, pinion	93.49
BRE008-9197	Component support	170.35
BRE008-9213	Chain case cover, right	400.83
BRE008-9221	Chain case cover, left	400.83
BRE008-9231	Sprocket	400.83
BRE008-9243	Oil plug	8.35
BRE008-9244	Component support	100.23
BRE008-9261	Spacer	22.01

Part Number	Description	List Price
BRE008-9262	Cover	15.02
BRE008-9265	Drive flange	166.98
BRE008-9302	Plant protector	60.11
BRE008-9323	Spacer	9.33
BRE008-9341	Drum 7.5 cm.	163.67
BRE008-9346	Drum 10 cm.	166.98
BRE008-9376	Drum 10 cm.	109.98
BRE008-9559	Catch for shaft	21.36
BRE008-9571	Tree point hitch	983.35
BRE009-0008	Locking collar	17.02
BRE009-0011	Tree point hitch	835.13
BRE009-0031	Wheel support	350.70
BRE009-0086	Side cover	166.98
BRE009-0141	Sprocket	293.97
BRE009-0288	Ground splitting tip	55.14
BRE009-1006	Frame side end plate	46.73
BRE009-1006D	Frame side end plate, right	46.73
BRE009-1006S	Frame side end plate, left	46.73
BRE009-1040	Pin	30.85
BRE009-1041	Depth control wheel complete	633.70
BRE009-1071	Wheel holder fork	182.38
BRE009-1084	Wheel	106.09
BRE009-1091	Gearbox bracket	173.72
BRE009-1104	Gearbox	668.08
BRE009-1111	Ring gear	634.64
BRE009-1112	Pinion gear	501.07
BRE009-1115	Pinion cover	123.58
BRE009-1116	Spacer inner	30.02
BRE009-1119	Washer lock MB 10 Z	1.95
BRE009-1121	Nut locking KM 10	12.36
BRE009-1123	Spacer outer	36.75
BRE009-1153	Clutch guard	60.11
BRE009-1154	Guard connection	40.05
BRE009-1165	Component support	136.95
BRE009-1183	Guard right half	385.70
BRE009-1191	Left half guard	385.70
BRE009-1203	Chain tensioner spring	9.33
BRE009-1207	Chain tensioner	28.35
BRE009-1213	Component support	90.17
BRE009-1232	Spacer	14.36
BRE009-1233	Dust cover outer	9.00
BRE009-1237	Drive flange	112.84
BRE009-1272	Plant protector	53.44
BRE009-1278	Spring	17.99
BRE009-1291	Brace, stabilizer bar	40.05
BRE009-1299	Spacer	9.33
BRE009-1304	Pin adjustment	17.66
BRE009-1311	Extension 3"	100.23
BRE009-1316	Extension 4"	86.41
BRE009-1427	Plate pulley support	76.80
BRE009-1438	Pulley fertilizer speed	163.67
BRE009-1445	Pulley hexagonal shaft	63.47

Part Number	Description	List Price
BRE009-1458	Hose hook	14.24
BRE009-1461	Rubber hose	26.73
BRE009-1468	Pulley hexagonal shaft	93.49
BRE009-1470	Plate	17.80
BRE009-1661	Ring gear Z19	273.90
BRE009-1662	Pinion gear Z13	400.83
BRE009-1665	Shaft coupling	258.66
BRE009-1668	Pinion spacer	107.77
BRE009-1669	Pinion spacer	36.75
BRE009-1670	Pinion spacer	16.70
BRE009-1671	Nut locking KM 12	16.70
BRE009-1672	Washer lock MB 60 Z	9.49
BRE009-3051	Wheel unit	469.85
BRE009-3245	Center hood narrow	172.90
BRE009-3336	Element spring	8.41
BRE009-4013	A frame hitch	624.24
BRE009-4229	Dust cover	14.42
BRE009-4233	Flange	116.90
BRE009-4326	Spacer	7.01
BRE010-7023	Hitch block, right	162.32
BRE010-7145	Drive shaft 58"	400.83
BRE010-7147	Drive tube 58"	90.17
BRE010-7653	Support right	37.77
BRE010-8174	Support bracket, right	110.24
BRE011-3031	Rotor 56"	1803.83
BRE011-3141	Drive tube 64"	601.26
BRE011-3151	Drive shaft 64"	339.01
BRE011-3285	Hitch block, right	120.22
BRE011-3661	Counter shaft 56"	684.77
BRE011-4242	Hitch block, right	160.33
BRE011-4312	Roller support plate, right	100.23
BRE011-5034	Plate connection, right	113.55
BRE011-5058	Regulating screw	55.49
BRE011-5161	Component support right	66.76
BRE011-5221	Center hood extra narrow	317.34
BRE011-5225	Right hood side (2.50")	126.92
BRE011-5231D	Rear shield extra narrow, right	19.02
BRE011-5231S	Rear shield extra narrow, left	19.02
BRE011-6391	Skid, right	193.69
BRE011-7371	Plate rod guide, right	14.36
BRE011-7715	Plate roller, right	217.10
BRE011-8140	Gasket	1.95
BRE011-8352	Roller support, right	100.23
BRE011-8382	Safety plate 884	1068.91
BRE011-8397	Hinge pin 884	60.11
BRE012-0002	Frame 100"	4843.61
BRE012-0131	Rotor 100"	3373.83
BRE012-0235	Drive tube 100"	801.66
BRE012-0252	Drive shaft 100"	1003.78
BRE012-0341	Gearbox support 100"	601.26
BRE012-0411	Safety shield, right 100"	801.67
BRE012-0421	Guide roller arm, right	113.55

Part Number	Description	List Price
BRE013-2231	A frame base right	534.44
BRE013-2295	Front shield 080	217.10
BRE013-2351	Roller arm right	273.90
BRE013-2871	Attachment plate right	58.59
BRE013-2906	Plate support, right	90.90
BRE013-3171	Front shield 052	153.65
BRE013-6174	Tailgate 42"	634.64
BRE013-6655	Shifting hitch 42"	2906.16
BRE013-6691	Hitch shifting guide 42"	1235.95
BRE013-7505	Toothed roller 66"	678.27
BRE014-1002	Flat pan complete 160	6614.10
BRE014-1231	A frame base, right	1002.10
BRE014-1371	Plate roller	127.33
BRE014-1509	Shaft thru drive 1-3/8"	601.26
BRE014-1785	Hitch plate, right	96.94
BRE014-9021	Front bar 120	501.10
BRE014-9031	Three point arm, right	901.92
BRE014-9071	Turnbuckle 120-140	113.59
BRE014-9077	Tie rod hitch	22.72
BRE014-9091	Shield plate, right	293.97
BRE014-9121	Tractor linkage, right	314.01
BRE014-9455	Roller holder frame 120	534.48
BRE014-9465	Spiked roller 120	2037.67
BRE016-4002	Frame 100"	4509.63
BRE016-4145	Rotor 100"	3206.78
BRE016-4241	Drive tube 100"	734.91
BRE016-4251	Drive shaft 100"	633.59
BRE016-4341	Gearbox support 100"	467.67
BRE016-4411	Roller arm guide, right	100.23
BRE016-4425	Safety shield 100", right	504.02
BRE016-4435	Regulating plate, right	76.80
BRE016-4451	Shield bar	267.19
BRE016-4565	Roller support, right	203.74
BRE016-4585	Frame for roller 100"	701.47
BRE016-4665	Spiked roller 100"	2104.44
BRE016-4711	Rear shield 100", right	901.89
BRE016-4771	Shield support, right	76.80
BRE016-6042	Rotor shaft 884	4643.22
BRE016-6115	Drive tube 884-896	1703.60
BRE016-6122	Drive shaft 884-896	1336.14
BRE016-6140	Gasket 5/10	2.35
BRE016-6158	Gasket 5/10	1.63
BRE016-6244	Support 896	935.32
BRE016-6331	Frame for roller 884	1235.95
BRE016-6343	Plate, right	207.10
BRE016-6401	Roller cleaner 884 cm.	634.64
BRE017-0002	Main frame 64"	3273.63
BRE017-0361	Hitch block, right cat. 2	93.33
BRE017-0361B	Hitch block, right cat. 1	93.33
BRE017-0381	Tailgate 56"	935.32
BRE017-0391	Hinge pin 64"	43.41
BRE017-0551	Frame for roller 64"	400.83

Part Number	Description	List Price
BRE017-0561	Roller scraper 64"	534.44
BRE017-0638	Safety shield 56"	467.67
BRE017-1051	Rotor 80" flash	2772.57
BRE017-2002	Frame 56"	2405.11
BRE017-3426	Roller support, right	86.82
BRE017-7002	Flat pan complete 052	1488.69
BRE017-7012	Gasket 052	7.66
BRE017-7191	A frame base right	250.49
BRE017-7251	Frame for roller 068	384.13
BRE018-9002	Frame 180 cm. (72")	1269.35
BRE018-9005	Hexagonal shaft 180 cm. (72")	567.86
BRE018-9011	Frame right side	48.40
BRE018-9283	Hood center narrow	367.47
BRE018-9291	Right hood side	247.19
BRE018-9296	Rear shield right extra wide	29.72
BRE018-9321	Adjustment blade	48.40
BRE019-0001	Frame 066	801.67
BRE019-0005	Hexagonal shaft 066	334.03
BRE019-0024	Hitch block, right	113.55
BRE019-0031	Wheel support	303.91
BRE019-0130	Gasket	53.44
BRE019-1031	A frame hitch	1070.15
BRE019-1183	Chain guard, right	417.53
BRE019-1191	Chain guard, left	417.53
BRE019-1205	Chain	210.47
BRE019-1253	Center hood narrow	250.49
BRE019-1261	Right hood side	153.65
BRE019-1265	Rear shield narrow, right	21.35
BRE019-1291	Adjustment blade	37.97
BRE019-1341	Container 100 cm.	511.24
BRE019-1361	Cover 100 cm.	200.42
BRE019-1371	Shaft mixing 100 cm.	116.90
BRE019-1391	Perforated plate 100 cm.	190.40
BRE019-1417	Frame attachment (M21)	42.82
BRE019-4266	Right hood side extra narrow	130.30
BRE020-1263	Hinge pin 42"	36.75
BRE020-3319	Screw nut ball spring	30.35
BRE020-6402	Toothed roller 884 cm.	1503.20
BRE020-7023	Hitch block, left	161.67
BRE020-7061	Rotor shaft 42", w/o shaft	1119.03
BRE020-7145	Drive shaft 66"-74"	434.22
BRE020-7147	Drive tube 66"-74"	93.49
BRE020-8174	Support bracket, left	110.24
BRE021-3031	Rotor 64"	1937.47
BRE021-3141	Drive tube 72"	634.64
BRE021-3151	Drive shaft 72"	517.75
BRE021-3285	Hitch block, left	120.22
BRE021-3661	Counter shaft 64"	718.16
BRE021-4242	Hitch block, left	160.33
BRE021-4312	Roller support plate, left	100.23
BRE021-4344S	Safety shield, left	501.07
BRE021-5001	Frame 112	968.70

Part Number	Description	List Price
BRE021-5008	Hexagonal shaft	417.53
BRE021-5034	Hitch block, left	113.55
BRE021-5161	Component support, left	66.76
BRE021-5221	Center hood narrow	277.07
BRE021-5225	Left hood side (2.50")	126.92
BRE021-5231D	Rear shield narrow, right	21.02
BRE021-5231S	Rear shield narrow, left	21.02
BRE021-6391	Skid, left	193.69
BRE021-7371	Plate rod guide, left	14.36
BRE021-7715	Plate roller, left	217.10
BRE021-8352	Roller support, left	100.23
BRE021-8382	Safety plate 896	567.86
BRE021-8397	Hinge pin 896	93.49
BRE022-0002	Frame 120"	5177.69
BRE022-0131	Rotor 120"	3941.69
BRE022-0235	Drive tube 120"	935.32
BRE022-0252	Drive shaft 120"	1108.19
BRE022-0341	Gearbox support 120"	668.08
BRE022-0411	Safety shield, left 100"	801.67
BRE022-0421	Roller arm guide, left	113.55
BRE023-1753	Rear shield 92	585.75
BRE023-2002	Flat pan complete 100	3440.64
BRE023-2231	A frame base left	534.44
BRE023-2295	Front shield 100	277.22
BRE023-2351	Roller arm left	273.90
BRE023-2770	Packer roller 100"	3080.09
BRE023-2804	Scraper support bar 100"	467.67
BRE023-2871	Attachment plate, left	58.59
BRE023-2906	Plate support, left	90.90
BRE023-3171	Front shield 068	187.03
BRE023-6174	Tailgate 50"	701.47
BRE023-6691	Hitch shifting guide 50"-74"	1235.95
BRE023-7505	Toothed roller 72"	730.41
BRE024-1002	Flat pan complete 180	7014.94
BRE024-1191	Gasket 180	23.36
BRE024-1231	A frame base, left	1002.10
BRE024-1342	Deflector pipe 180	768.28
BRE024-9021	Front bar 140	567.86
BRE024-9031	Three point arm, left	901.92
BRE024-9071	Turnbuckle 160/180	123.58
BRE024-9077	Tie rod hitch, left	22.72
BRE024-9091	Shield plate, left	293.97
BRE024-9121	Tractor linkage, left	314.01
BRE024-9455	Roller frame 140	567.86
BRE024-9465	Spiked roller 140	2438.50
BRE024-9505	Scraper holder 140	601.26
BRE024-9955	Front bar	185.82
BRE026-4002	Frame 120"	4843.61
BRE026-4145	Rotor 120"	3774.73
BRE026-4241	Drive tube 120"	801.67
BRE026-4251	Drive shaft 120"	738.00
BRE026-4341	Gearbox support 120"	501.07

Part Number	Description	List Price
BRE026-4411	Roller arm guide, left	100.23
BRE026-4425	Safety shield, left	504.02
BRE026-4435	Regulating plate, left	76.80
BRE026-4451	Shield bar 100", left	267.19
BRE026-4565	Roller support, left	203.74
BRE026-4665	Spiked roller 120"	2638.91
BRE026-4711	Shield support, left	901.89
BRE026-4771	Shield support, left	76.80
BRE026-6042	Rotor shaft 896	5077.48
BRE026-6115	Drive tube 810	1803.83
BRE026-6122	Drive shaft 812	1402.99
BRE026-6244	Support 810	1002.10
BRE026-6331	Frame for roller 896	1302.76
BRE026-6343	Plate, left	207.10
BRE026-6401	Roller cleaner 896 cm.	701.47
BRE027-0002	Frame 72"	3373.83
BRE027-0361	Hitch block left, cat. 2	93.33
BRE027-0361B	Hitch block left, cat. 1	93.33
BRE027-0381	Tailgate 64"	952.01
BRE027-0391	Hinge pin 72"	46.73
BRE027-0551	Frame for roller 72"	434.22
BRE027-0561	Roller scraper 72"	567.86
BRE027-0638	Safety shield 64"	534.44
BRE027-1002	Frame 96"	4008.52
BRE027-1051	Rotor 240 cm.	4108.70
BRE027-2002	Frame 64"	2505.34
BRE027-3426	Roller support plate, left	86.82
BRE027-7012	Gasket 068	9.33
BRE027-7191	A frame base left	250.49
BRE027-7251	Frame for roller 084	417.53
BRE028-8261	Center hood medium	351.05
BRE028-9002	Frame 220 cm. (88")	1336.14
BRE028-9005	Hexagonal shaft cm. (88")	734.91
BRE028-9011	Frame left side	48.40
BRE028-9283	Hood center medium	400.83
BRE028-9291	Side hood left	247.19
BRE028-9296	Rear shield extra wide left	29.72
BRE028-9321	Adjustment blade	48.40
BRE029-0001	Frame 088	1002.10
BRE029-0005	Hexagonal shaft 088	296.90
BRE029-0024	Hitch block, left	113.55
BRE029-1253	Center hood medium	270.55
BRE029-1261	Left hood side	153.65
BRE029-1265	Rear shield medium, right	22.33
BRE029-1291	Adjustment blade	37.97
BRE029-1341	Container 150 cm.	768.28
BRE029-1361	Cover 150 cm.	233.82
BRE029-1371	Mixing shaft 150 cm.	126.92
BRE029-1391	Perforated plate 150 cm.	230.42
BRE029-1417	Frame hitch	56.74
BRE029-4266	Left hood side extra narrow	130.30
BRE030-1263	Hinge pin 50"	40.05

Part Number	Description	List Price
BRE030-6402	Toothed roller 896 cm.	1703.60
BRE030-7061	Rotor shaft 50" w/o shaft	1219.26
BRE031-3031	Rotor 72"	2104.44
BRE031-3141	Drive tube 80"	651.40
BRE031-3151	Drive shaft 80"	534.44
BRE031-3661	Counter shaft 72"	751.59
BRE031-4301	Frame for roller 90"	1002.10
BRE031-4344D	Safety shield, right	501.07
BRE031-4362	Roller scraper	567.86
BRE031-4401D	Rear shield, right	851.82
BRE031-4401S	Rear shield, left	851.82
BRE031-5001	Frame 132	1068.91
BRE031-5008	Hexagonal shaft 132	501.07
BRE031-5221	Center hood medium	350.70
BRE031-5231D	Plate medium, right	22.01
BRE031-5231S	Plate medium, left	22.01
BRE031-7091	Rotor 90"	4797.23
BRE031-7131	Rotor 90"	3607.69
BRE031-7251	Drive shaft 90"	567.86
BRE031-7341	Gearbox support 90"	601.26
BRE031-8382	Safety plate 810	634.64
BRE031-8397	Hinge pin 810	123.58
BRE032-0411	Safety shield, right 120"	901.89
BRE033-1753	Rear shield 100	605.98
BRE033-2295	Front shield 120	334.03
BRE033-3171	Front shield 084	227.14
BRE033-6174	Tailgate 58"	768.28
BRE033-7505	Toothed roller 84"	788.84
BRE034-1002	Flat pan complete 120	5545.14
BRE034-7201	Hitch block pin cat. 1	69.49
BRE034-9021	Front bar 160	634.69
BRE034-9071	Clevis 200	123.58
BRE034-9455	Roller frame 160	601.26
BRE034-9465	Spiked roller 160	2672.36
BRE034-9955	Front bar	256.28
BRE036-4425	Safety shield 120", right	560.01
BRE036-4451	Shield bar 120", right	287.25
BRE036-4711	Rear shield 120", right	1068.91
BRE036-6042	Rotor shaft 810	5912.58
BRE036-6244	Support 884	835.13
BRE036-6331	Frame for roller 810	1402.99
BRE036-6401	Roller cleaner 910 cm.	868.50
BRE037-0002	Frame 80"	3474.05
BRE037-0381	Tailgate 72"	985.40
BRE037-0391	Hinge pin 80"	50.09
BRE037-0551	Frame for roller 80"	450.91
BRE037-0561	Roller scraper 80"	601.26
BRE037-0638	Safety shield 72"	601.26
BRE037-1051	Rotor 100" flash	3273.63
BRE037-2002	Frame 72"	2572.16
BRE037-3361	Tailgate 74"	793.23
BRE037-7012	Gasket 084	11.01

Part Number	Description	List Price
BRE037-7251	Frame for roller 100	450.91
BRE038-9002	Frame 280 cm. (112")	1736.99
BRE038-9005	Hexagonal shaft 280 cm. (112")	968.70
BRE038-9283	Hood center wide	400.83
BRE039-0001	Frame 112	1235.95
BRE039-0005	Hexagonal shaft 112	567.86
BRE039-1253	Center hood wide	303.91
BRE039-1265	Rear shield wide, right	23.36
BRE039-1341	Container 200 cm.	835.13
BRE039-1361	Cover 200 cm.	267.19
BRE039-1371	Mixing shaft 200 cm.	156.97
BRE039-1391	Perforated plate 200 cm.	323.98
BRE040-1263	Hinge pin 58"	43.41
BRE040-3291	Spiked roller	1469.80
BRE040-6402	Toothed roller 910 cm.	2137.88
BRE040-7061	Rotor shaft 58", w/o shaft	1319.48
BRE041-3031	Rotor 80"	2823.25
BRE041-3141	Drive tube 96"	668.08
BRE041-3151	Drive shaft 96"	551.19
BRE041-5001	Frame 176	1636.77
BRE041-5008	Hexagonal shaft 176	505.45
BRE042-0411	Safety shield, left 120"	901.89
BRE043-1753	Rear shield 120	646.38
BRE043-2002	Flat pan complete 140	5311.28
BRE043-2295	Front shield 140	187.03
BRE043-2295D	Front shield 140 right	187.03
BRE043-2295S	Front shield 140 left	187.03
BRE043-3171	Front shield 100	237.16
BRE043-6174	Tailgate 66"	835.13
BRE043-7505	Toothed roller 56"	613.47
BRE044-1002	Flat pan complete 140	5845.76
BRE044-1191	Gasket 140	19.69
BRE044-9021	Front bar 180	668.08
BRE044-9505	Scraper holder 180	734.91
BRE044-9955	Front bar	282.82
BRE046-4425	Safety shield, left	538.78
BRE046-4451	Shield bar 120", left	315.61
BRE046-4711	Rear shield 120", left	1068.91
BRE047-0381	Tailgate 80"	1035.53
BRE047-0391	Hinge pin	41.74
BRE047-0551	Frame for roller 56"	384.13
BRE047-0561	Roller scraper 56"	501.07
BRE047-0638	Safety shield 80"	668.08
BRE047-1051	Rotor 120" Flash	3841.48
BRE047-2002	Frame 80"	2672.36
BRE047-7002	Flat pan complete 100	1933.08
BRE047-7012	Gasket 100	13.01
BRE048-9002	Frame 360 cm. (144")	2204.70
BRE048-9005	Hexagonal shaft 360 cm. (144")	1169.11
BRE048-9283	Hood center extra wide	501.07
BRE049-0001	Frame 132	1503.20
BRE049-0005	Hexagonal shaft	651.40

Part Number	Description	List Price
BRE049-1265	Rear shield narrow, left	21.35
BRE050-0501	Gearbox complete	1636.65
BRE050-0505	Gearbox complete	7850.03
BRE050-0509	Gearbox complete	2128.92
BRE050-0518	Gearbox complete	3809.00
BRE050-0520	Gearbox complete 100-120	3544.55
BRE050-0521	Gearbox complete 140-160	3790.52
BRE050-0525	Gearbox complete	1811.42
BRE050-0526	Gearbox complete	2661.20
BRE050-0527	Gearbox complete	3566.90
BRE050-0535	Gearbox complete	2298.83
BRE050-1263	Hinge pin, 66"	46.73
BRE050-7061	Rotor shaft 66", w/o shaft	1436.36
BRE053-1753	Rear shield, right 140	403.98
BRE053-2002	Flat pan complete 160	6179.84
BRE053-2295D	Front shield 160 right	230.42
BRE053-2295S	Front shield 160 left	230.42
BRE053-3171	Front shield 120	290.59
BRE053-6174	Tailgate 74"	901.89
BRE054-1002	Flat pan complete 200	8150.69
BRE054-9021	Front bar 200	701.51
BRE054-9505	Scraper holder 200	801.73
BRE054-9955	Front bar	323.16
BRE057-0381	Tailgate	1202.57
BRE057-0391	Hinge pin 96"	93.49
BRE057-1051	Rotor 90" flash	4544.73
BRE057-7002	Flat pan complete 120	2088.60
BRE057-7012	Gasket 120	14.70
BRE057-7251	Frame for roller 052	367.47
BRE058-9002	Frame 440 cm. (176")	2405.11
BRE058-9005	Hexagonal shaft 440 cm. (176")	1436.36
BRE059-0001	Frame 176	1970.85
BRE059-0005	Hexagonal shaft 176	835.13
BRE059-1265	Rear shield medium, left	22.33
BRE060-1263	Hinge pin, 74"	50.09
BRE060-7061	Rotor shaft 74", w/o shaft	1603.40
BRE063-1753	Rear shield, left 140	403.98
BRE063-2770	Packer roller 180	8651.77
BRE063-6002	Frame 42"	3073.20
BRE064-9955	Front bar	363.57
BRE068-9002	Frame 600 cm. (240")	4609.82
BRE068-9005	Hexagonal shaft 600 cm. (240")	1937.47
BRE069-1265	Rear shield wide, left	23.36
BRE070-7145	Drive shaft 42"-50"	400.83
BRE070-7147	Drive tube 42"-50"	80.16
BRE073-1753	Rear shield, right 160	505.00
BRE073-2770	Packer roller 200	9653.91
BRE073-6002	Frame 50"	3106.59
BRE074-1002	Flat pan complete 120"	4442.78
BRE074-9955	Front bar	403.98
BRE077-3557	Rear shield, right 82"	787.95
BRE083-1753	Rear shield, left 160	505.00

Part Number	Description	List Price
BRE083-6002	Frame 58"	3273.63
BRE084-1002	Flat pan complete 140	4776.86
BRE087-3557	Rear shield, left 82"	787.95
BRE093-1753	Rear shield, left 180	605.82
BRE093-2770	Packer roller 140	6847.90
BRE093-3385	Spiked roller 90"	1402.99
BRE093-6002	Frame 66"	3373.83
BRE094-1002	Flat pan complete 160	5511.75
BRE103-2770	Packer roller 120	6012.85
BRE103-6002	Frame 74"	3474.05
BRE104-1002	Flat pan complete 180	6313.48
BRE113-7353	Rear shield, left	565.60
BRE114-1002	Flat pan complete 200	7048.38
BRE3177967	Spacer, chain tensioner	4.31
N00-1000	Shaft, hinge eccentric	208.83
N00-1001	Shaft, hinge eccentric	208.83
N00-1005	Hinge eccentric	95.80
N00-1010	Internal connector	125.72
N00-1015	Blade bar arm	147.60
N00-1020	Teeth bar arm	147.60
N00-1025	Blade bar arm shaft	104.83
N00-1035	Support	629.60
N00-1036	Support	629.60
N00-1045	Bushing	9.49
N00-1050	Teeth arm bar shaft	89.81
N00-1055	Support plate	27.93
N00-1060	Lift point lever	30.54
N00-1062	Lift point lever	37.40
N00-1063	Lift point lever	71.19
N00-1065	Lever lift pin	32.74
N00-1087	Oil seal ring	32.74
N00-1100	Cone	60.97
N00-1120	Stop pin	9.31
N00-1123	Connector protection cover	65.84
N00-1135	Complete connector	2162.69
N00-1136	Complete connector	2162.69
N00-1145	Spring	20.06
N00-1501	Double lower blade guide	134.75
N00-1502	Single lower blade guide	92.82
N00-1505	Single upper blade guide	96.11
N00-1506	Double upper blade guide	138.46
N00-1510	Outer bar support	227.41
N00-1515	External skid shoe	27.06
N00-1519	Blade support bar 96"	808.22
N00-1520	Blade support bar 74"	538.79
N00-1523	Blade support bar 84"	643.58
N00-1525	Swath board	143.17
N00-1530	Section head	92.18
N00-1535	Bushing	23.94
N00-1540	Bushing	16.77
N00-1545	Teeth head	92.77
N00-1550	Lower blade guide	77.11

Part Number	Description	List Price
N00-1555	Rod section 74" (bored rod)	65.84
N00-1557	Rod section 84" (bored rod)	74.83
N00-1558	Rod section 96" (bored rod)	83.79
N00-1560	Tooth bar 74"	42.71
N00-1562	Tooth bar 84"	45.09
N00-1563	Tooth bar 96"	59.89
N00-1575	Protection	70.23
N00-1582	Wood deflector tube	42.84
N00-1611	Teeth bar 13 teeth 74", complete	479.05
N00-1612	Teeth bar 14 teeth 84", complete	509.97
N00-1613	Teeth bar 16 teeth 96", complete	568.72
N00-1616	Blade 25 sections 74"	254.07
N00-1617	Blade 27 sections 84"	276.43
N00-1618	Blade 31 sections 96"	314.51
N00-1650	Tooth bar 60"	35.93
N00-1665	Rod section 60"	59.88
N00-1685	Blade 33 sections 106"	301.37
N00-1690	Teeth bar 17 teeth 106", complete	522.06
N00-1693	Rod section 106" (bored rod)	83.06
N00-1695	Tooth bar 106"	66.44
N00-1760	Blade support bar 106"	783.09
N00-1780	Internal runner	284.76
N00-1785	Internal runner	158.99
N00-1790	Internal skid shoe	74.99
N00-2012	Frame shaft rod	59.89
N00-2016	Frame shaft	244.19
N00-2020	Support stand	65.84
N00-2025	Mounting shaft	25.62
N00-2032	Lateral deflector spring	19.22
N00-2035	Three point hitch arch	525.76
N00-2040	Arm	76.02
N00-2042	Arm, complete	166.11
N00-2043	Arm	59.33
N00-2044	Hitch, cylinder	90.17
N00-2060	Safety release pin	11.97
N00-2063	Release spring	65.28
N00-2065	Safety frame bushing	194.60
N00-2066	Release spring	60.00
N00-2067	Washer lock SP Ø14	5.45
N00-2069	Cylinder BSB	458.99
N00-2070	Cylinder BSB-060	444.60
N00-2075	Tractor hitch pin	12.08
N00-2078	Cylinder stop w/bolt M6X30 & nut	37.97
N00-2080	Cylinder stop w/bolt M6X30 & nut	41.93
N00-2082	Cylinder stop w/bolt M6X30 & nut	33.22
N00-2083	Cylinder stop w/bolt M6X25 & nut	37.97
N00-2087	Tractor hitch plate	23.94
N00-2098	Bolt conic M12-1.75x65 Z P	12.57
N00-2120	Cylinder attachment lever	28.77
N00-2145	Three point hitch pin 22-28	22.54
N00-2255	Washer centering	11.87
N00-2260	Quick hitch adapter bracket	54.88

Part Number	Description	List Price
N00-2500	Spring	62.90
N00-2505	Shaft	224.49
N00-2510	Support, pulley-shaft	199.40
N00-2515	Frame shaft bushing	21.84
N00-2520	Main frame attachment bushing	23.94
N00-2526	Main frame bar	569.52
N00-2530	Pulley SPB 300x2	314.36
N00-2531	Pulley SPB 320x3	314.37
N00-2535	Pulley SPB 130x2	167.66
N00-2536	Pulley SPB 130x3	167.65
N00-2545	External cover	215.50
N00-2550	Internal cover	215.50
N00-2555	Lever	19.94
N00-2560	Joint pin	18.59
N00-2561	Joint pin (inner roller)	19.78
N00-2565	Roller	18.87
N00-2566	Internal plate	15.26
N00-2570	Stop	27.77
N00-2580	Washer flat Ø91 PA	10.47
N00-2593	Three point stop	16.39
N00-2610	Spring attachment	8.54
N00-2612	Spring attachment	11.15
N00-2635	Roller assembly, complete	77.25
N00-2640	Shaft & support assembly, complete	579.93
N00-2675	Three point hitch arch 60"	713.82
N00-2680	Cylinder connection	130.09
N00-2685	Frame shaft bushing	25.24
N00-2690	Frame shaft	140.48
N00-2695	Frame shaft pin	38.92
N00-2700	Support stand 60"	69.87
N00-2705	Three point stop plate	11.38
N00-2796	Main frame bar 60"	380.20
N00-2800	Internal cover 60"	197.60
N00-2805	External cover 60"	160.34
N00-2810	Belt SPB2000	73.80
N00-2865	Blade support bar 60"	449.09
N00-2880	Teeth bar 10 teeth 60", complete	285.07
N00-2895	Blade 19 sections 60"	162.76
N00-2900	Traction spring guard	29.09
N00-2907	Teeth guard 60"	22.78
N00-2910	Teeth guard 74"-84"	36.82
N00-2912	Teeth guard 96"	43.40
N00-2915	Teeth guard 106"	39.15
N00-C1010	Bolt FL M14-2.0x60 C8.8 N F	2.38
N00-C1014	Bolt CS M14-2.00x70 C10.9 Z F	4.63
N00-C1015	Bolt CS M14-2.00x60 C10.9 Z F	4.52
N00-C1026	Bolt HH M12-1.75x135 C8.8 Z P	2.85
N00-C1030	Bolt CS M10-1.50x55 C10.9 Z F	2.37
N00-C1032	Bolt CR M10-1.50x40 C4.6 Z F	2.01
N00-C1046	Bolt hollow 1/4"x1.00" Z	5.99
N00-C1078	Knob M12	7.49
N00-C1080	Stop block M8	11.52

Part Number	Description	List Price
N00-C1156	Bolt HF M08-1.25x16 C8.8 Z F	1.25
N00-C1866	Flow regulation valve 1/4"	48.53
N00-C2046	Washer aluminum sealing 1/2"	2.42
N00-C2050	Rivet M7x19	0.20
N00-C2051	Rivet M6x12	0.15
N00-C2052	Rivet M6x20	0.18
N00-C2055	Set screw M12-1.75x16 N	1.67
N00-C2060	Double blade tooth	27.30
N00-C2065	Section	4.12
N00-C2066	Section w/center hole	4.27
N00-C2080	Shackle M10	4.27
N00-C2082	Pin M8	3.56
N00-C2085	Tractor pin bushing	3.53
N00-C2086	Three point hitch pin 19.25	17.32
N00-C2088	Lynch pin Ø10 w/chain	7.21
N00-C2089	Cone ring	8.53
N00-C2090	Cone	22.47
N00-C2091	Eye adjuster 12x120	15.86
N00-C2093	Key 8x60	2.37
N00-C2094	Chain (20 links)	19.32
N00-C2095	Key 8x70	3.19
N00-C2097	Small chain	14.35
N00-C2101	Locking ring ES GUK M20-1.00	6.72
N00-C2148	Hydraulic hose 1/4"x2000 mm.	45.09
N00-C2150	Hydraulic hose 1/4"x2000 mm.	65.87
N00-C2160	Hydraulic hose 1/4"x1400 mm.	53.87
N00-C2180	Arm attachment pin 22-28	18.76
N00-C2201	Oil ring 2375	3.75
N00-C2203	Snap ring, outer Ø90	3.84
N00-C2247	Bearing 3207 2RS	93.79
N00-C2250	Bearing 6013 ZZ	127.23
N00-C2251	Bearing 3204 2RS	57.01
N00-C2596	Driveline complete B2 L800	296.63
N00-C2597	Driveline complete B3Nx800	403.41
P32103SSA	Shield complete SS 1030	69.87
P33125SSA	Shield complete SS 1250	72.95
P62064SLA	Shield complete SL 640	69.89
P62074SLA	Shield complete SL 740	69.89
P62089SLA	Shield complete SL 890	69.89
Z020512A	Outer tube w/yoke 512	62.44
Z020612A	Outer tube w/yoke 612	62.44
Z020762A	Outer tube w/yoke 762	62.44
Z020902A	Outer tube w/yoke 902	68.12
Z031106A	Outer tube w/yoke 1106	78.26
Z120512A	Inner tube w/yoke 512	68.10
Z120612A	Inner tube w/yoke 612	68.10
Z120762A	Inner tube w/yoke 762	68.10
Z120902A	Inner tube w/yoke 902	70.06
Z131106A	Inner tube w/yoke 1106	83.37

BEFCO[®]

P.O. Box 6036
Rocky Mount, NC 27802-6036
Tel.: 252.977.9920 - Fax: 252.977.9718
www.befco.com

